LITTLEFIELD
LIBRARY

Acc. No. 22199
Class No. Ref.
Book No.

353
30/99
REF

Littlefield Library, Tyngsboro, Mass.

ANNUAL REPORT

OF THE

TOWN OFFICERS

OF THE

Town of Tyngsborough

For the Year Ending December 31,

1967

ALSO

TOWN WARRANT FOR ANNUAL MEETING

6574

ANNUAL REPORT

OF THE

TOWN OFFICERS

OF THE

Town of Tyngsborough

For the Year Ending December 31,

1967

ALSO

TOWN WARRANT FOR ANNUAL MEETING

In Memoriam

-:- -:- -:- -:- -:- -:-

CLARENCE E. BIGGAR

School Committee Member — 1966 - 1967

Planning Board Member — 1964 - 1967

-:- -:- -:- -:- -:- -:-

LENA COBURN

Librarian — 1951 - 1967

:- -:- -:- -:- -:- -:-

EARL R. CONNELL

School Bus Operator — 1931 - 1939 & 1942 - 1967

Special Police Officer — 1942 - 1967

Fence Viewer — 1936 - 1967

-:- -:- -:- -:- -:- -:-

PRESTON S. FAY

School Committee Member — 1941 - 1947

-:- -:- -:- -:- -:- -:-

HAROLD B. WILKINS

Wire Inspector — 1959 - 1967

TOWN OF TYNGSBOROUGH

Elected Officials

Moderator
PHILIP C. McCARTIN
(Term Expires 1968)

Town Clerk
EARL R. GILSON
(Tenure)

Selectmen

JAMES MacDOWELL, Chairman	Term Expires 1968
GEORGE A. BELL	Term Expires 1969
PAUL P. DESMARAIS	Term Expires 1970

Assessors

JAMES MacDOWELL	Term Expires 1968
GEORGE A. BELL, Chairman	Term Expires 1969
PAUL P. DESMARAIS	Term Expires 1970

Board of Public Welfare

JAMES MacDOWELL	Term Expires 1968
GEORGE A. BELL	Term Expires 1969
PAUL P. DESMARAIS, Chairman	Term Expires 1970

Town Treasurer
FRANK D. PARKER
(Term Expires 1968)

Tax Collector
FRANK D. PARKER
(Term Expires 1968)

Highway Surveyor
LEO G. PELLETIER
(Tenure)

School Committee

WESLEY H. DAVIS	Term Expires 1968
MARY RITA ROBERTS, Secretary	Term Expires 1968
CLARENCE E. BIGGAR	Term Expires 1969
RUPERT E. STANGROOM	Term Expires 1969
MARION ANDERSON	Term Expires 1970
NORMAN A. DUPUIS, Chairman	Term Expires 1970

Trustees of Littlefield Library

BARBARA P. HAMMOND	Term Expires 1968
FREEMAN A. SPINDELL	Term Expires 1968
JOHN B. BARR	Term Expires 1969
CHARLES H. CURRIER	Term Expires 1969
BARBARA S. FULLER, Treasurer	Term Expires 1970
CATHARINE W. LAMBERT, Secretary	Term Expires 1970

Planning Board

GILBERT A. DUPRAS, Chairman	Term Expires 1968
CLARENCE E. BIGGAR, Secretary	Term Expires 1969
JOSEPH W. LANDRY	Term Expires 1970
SHELDON L. FLANDERS	Term Expires 1971
RICHARD A. GRAY	Term Expires 1972

Cemetery Commissioners

ROBERT J. ANDERSON	Term Expires 1968
BURTON K. DODGE	Term Expires 1969
ROBERT P. DeCARTERET	Term Expires 1970

Constables

HAROLD L. PIVIROTTO
(Term Expires 1970)

CHARLES J. PLOURDE
(Term Expires 1970)

Tree Warden

ROBERT W. CLARKE
(Term Expires 1968)

Democratic Town Committee

(Term Expires 1968)

EDWARD H. O'CONNOR	CHARLES F. KIRBY
EDWARD A. McINERNEY	JOSEPH E. REIDY
MARY L. McINERNEY	MARTIN J. BRICK
KATHLEEN T. O'CONNOR	HAROLD R. DALEY
CHARLES J. LYNCH	JOHN J. REARDON, JR.

Republican Town Committee

(Term Expires 1968)

GEORGE ABDALLAH
CLARENCE A. CARKIN
ROLAND E. DERBY, Deceased
PAUL P. DESMARAIS
CHARLOTTE A. FINK, Moved
ERNEST LACOURSE
MICHAEL LANTRY
CAROLINE E. LEONARD
JAMES MacDOWELL
FRANK D. PARKER
LAURENCE C. PIERCE
S. JUNE PYLE
RICHARD A. SINGLETON
HILDRED M. WALSH
CHARLES DERBABIAN
HELEN D. BETZ
ETHEL M. KEYES
ROSS K. WHYNOT
WARREN W. ALLGROVE
PATRICIA J. COGSWELL
BARBARA DESLAURIERS
GILBERT A. DUPRAS
HOWARD C. FINK, Moved
LOUISE LANTRY
HAROLD L. LEIGHTON, Deceased
DANA S. LYON, Moved
BARBARA J. PARKER
JOSEPH A. PELLETIER
SHARLEE J. PORTER
THERESA SHIPLEY
GRACE V. STRATTON
F. CHAPIN WEBB
ANTHONY KISLEY
JOHN A. FAULKNER
RUPERT E. STANGROOM

Moderator's Appointments

Advisory Committee

THOMAS E. COUGHLIN, Chairman ..... Term Expires 1968
JAMES MacDOWELL ..... Term Expires 1968
LEO G. PELLETIER ..... Term Expires 1968
JOHN J. REARDON, JR. ..... Term Expires 1968
MARY RITA ROBERTS ..... Term Expires 1968

Regional Vocational High School Committee

HAROLD O. BELL, JR.
RUPERT E. STANGROOM
FRANCIS X. SULLIVAN

Regional School District Planning Committee

HAROLD O. BELL, JR.
MARTIN E. BETZ
ALAN A. SHERBURNE

Town Meeting Appointments

Annual Unless Otherwise Indicated

Field Driver

ROBERT W. CLARKE

Pound Keeper

ROBERT W. CLARKE

Fence Viewer

EARLE R. CONNELL

Memorial Committee

HAROLD B. WILKINS, SR. ..... Term Expires 1968
HAROLD L. PIVIROTTO ..... Term Expires 1969
ROBERT E. KELLEY ..... Term Expires 1970

Surveyors of Wood, Bark and Lumber

ERNEST BERGERON ..... Term Expires 1968
ALAN A. SHERBURNE ..... Term Expires 1968
MAXWELL G. SHERBURNE ..... Term Expires 1968
NORMAN R. SHERBURNE ..... Term Expires 1968

Industrial Commissioners

FORREST C. AMES ..... Term Expires 1968
FREEMAN A. SPINDELL ..... Term Expires 1968
GILBERT A. DUPRAS, Chairman ..... Term Expires 1969
FRANK D. PARKER, Secretary ..... Term Expires 1969
GEORGE ABDALLAH ..... Term Expires 1970
KENNETH PORTER ..... Term Expires 1970

Selectmen's Appointments

Annual Unless Otherwise Indicated

Town Counsel

WARREN W. ALLGROVE, Esquire

Town Accountant

EARL R. GILSON ..... Term Expires 1969

Assistant Town Clerk

DORIS VIVIAN GILSON

Selectmen and Assessor's Secretary

S. SUSAN SCIMONE

Board of Registrars

LAURENCE C. PIERCE, Chairman ..... Term Expires 1968
GERARD J. LATOUR ..... Term Expires 1969
EDWARD A. McINERNEY ..... Term Expires 1970
EARL R. GILSON, Clerk

Board of Appeals

SHELDON L. FLANDERS, Chairman ..... Term Expires 1968
LUCIEN A. LACOURSE, Clerk ..... Term Expires 1968
RUDOLPHE R. LEGERE, SR. ..... Term Expires 1968
ARTHUR CONSTANTINE, Associate Member .... Term Expires 1968

Conservation Commissioners

ALICE C. PRIMEAU ..... Term Expires
MARION NISTA ..... Term Expires
BLANCHE CLARKE ..... Term Expires
CHARLES J. PLOURDE ..... Term Expires
THOMAS E. COUGHLIN ..... Term Expires
ALBERT SANFORD ..... Term Expires

Associate Members:

RUPERT E. STANGROOM
ODEN F. PYLE
GILBERT A. DUPRAS
JAMES MacDOWELL

Junior-Senior High School Committee

LEWIS P. BITHER, II
J. ALBERT E. THERRIAULT
DONALD A. McIVER
MARION ANDERSON
WESLEY H. DAVIS

Election Officers

(Terms: August 1967 to August 1968)

Warden: RICHARD A. GRAY (R)
Deputy Warden: DORIS VIVIAN GILSON (R)
Clerk: JOHN J. COSTELLO, JR. (D)
Deputy Clerk: MARY E. SANFORD (D)
Inspector: RITA ALLEY (D)
Inspector: RUTH KISLEY (R)
Deputy Inspector: DORIS E. COLES (R)
Deputy Inspector: DOROTHY MAGOON (D)

Additional Inspector: EVELYN COSTELLO	(D)
Additional Inspector: DORA DESMARAIS	(R)
Tellers:	
CATHERINE KILOSKI	(D)
MARTIN J. BRICK	(D)
INEZ C. GAUTHIER	(D)
THERESA CAREY	(D)
RUTH HEKNE	(R)
HELEN D. BETZ	(R)
ELIZABETH H. WHYNOT	(R)
ROBERT J. LORMAN	(R)

Town Hall Custodian

KENNETH C. FULLER

Police Department

HAROLD L. PIVIROTTO, Chief	Civil Service
CHARLES CHRONOPOULOS, Lieutenant	Tenure
MICHAEL KILOSKI, Sergeant	Tenure
PAUL J. DesLAURIERS, Patrolman	Tenure
HOWARD F. GIVEN, Patrolman	Term Expires 1968
ROY E. ANDERSON, Police Officer	Term Expires 1968
ROBERT R. BERGERON, Police Officer	Term Expires 1968

Board of Fire Engineers

ROBERT G. DUFF, Chief - Tenure
RICHARD J. COUGHLIN, Assistant Chief
ROBERT J. LORMAN, Chairman
LEO G. PELLETIER KENNETH PORTER

Forest Warden

ROBERT G. DUFF, Chief

Deputy Forest Warden

RICHARD J. COUGHLIN, Assistant Chief

Station No. 1	Station No: 2
ROBERT J. LORMAN, Captain	RICHARD A. SINGLETON, Capt.
HERBERT L. JORDAN, Lieut.	JOHN DeJESUS, Lieutenant
CHARLES J. PLOURDE, Lieut.	JOSEPH KNIGHT, JR., Lieutenant

Building Inspector

THURE H. BLOOMGREN

Wire Inspector

HAROLD B. WILKINS, Resigned
ERNEST DIXON

Gas Inspector
FRANK G. ROSS

Dog Officer
ROBERT W. CLARKE

Insect & Pest Control
CHARLES J. PLOURDE

Civilian Defense Director
ROSS K. WHYNOT

Sanitation Officer
HENRY SMITH

Public Health Nurse
MARY O'MALLEY, R.N.

Slaughter Inspector
JOHN DeJESUS

Animal Inspector
MARTIN J. BRICK

Public Welfare

BARBARA MADDEN, Director	Civil Service
BLANCHE DESMARAIS, Senior Clerk	Civil Service

Veteran's Agent
FRANCIS J. BEVINS

Town Beach

ROBERT GAGNON	WILLIAM O. BELL
HAROLD O. BELL	RUPERT E. STANGROOM

Wicasse Ball Park Committee
ALPHONSE MERCIER
J. WILLIAM LANDRY

Tennis Court Committee

JOSEPH BYRNES	ALAN A. SHERBURNE
CHARLES J. PLOURDE	JOSEPH A. PELLETIER

ODEN F. PYLE

Policewoman
S. SUSAN SCIMONE

Greater Lowell Area Planning Commission
LUCIEN A. LACOURSE, Delegate ..... Term Expires 1968
RICHARD A. GRAY, Alternate Delegate ..... Term Expires 1968

VITAL STATISTICS

Births for 1967

Jan. 1 - Patricia Ann Brissette—Normand R. and Patricia M. Berube
Jan. 13 - Lorraine Marie Gagnon—Robert L. and Mary A. Bouchard
Jan. 14 - Kimberly Ann Davis—Walter A., Jr. and Margaret E. Lajeunesse
Jan. 14 - Eric Walter Davis—Walter A., Jr. and Margaret A. Lajeunesse
Jan. 18 - Frederick Raymond Parker—Frank D. and Barbara J. Robinson
Jan. 20 - Keith Andrew Sweeney—Thomas E. and Gail M. Matuck
Jan. 20 - Ruth Elizabeth Choate—Richard and Elizabeth M. White
Jan. 26 - Robert John Stephens, Jr.—Robert J. and Susan L. Dillon
Jan. 30 - Kathleen Anne Crowley—Ronald F. and Patricia A. Bixby
Feb. 8 - Michael Sean O'Brien—Frank A. and Doris Duffy
Feb. 10 - Gerald Gilbert Boucher—Richard L. and Maureen Flannery
Feb. 24 - Ronald Andre Tousignant—Omer R. and Lina A. Drolet
Feb. 28 - Donald George Chasse—Roger J. and Theresa Bergeron
Feb. 28 - Lynne Ann Porter—Donald J. and Barbara A. Gates
Mar. 10 - Linda Mary Fox—Daniel N. and Mary L. Ransom
Mar. 10 - Keith R. Buxton—Peter F. and Mary E. Lynch
Mar. 10 - Mark W. Buxton—Peter F. and Mary E. Lynch
Mar. 17 - Kristin Ann Swiniarski—John S., Jr. and Katherine J. Birchenough
Mar. 23 - Thomas Anthony Murray, Jr.—Thomas A. and Linda M. Carkin
Mar. 31 - Kevinn Michael Dudevoir—Russell B. and Eileen T. Hatch
Apr. 4 - Bonnie Sue Longeway—Marvin Emery and Carol Elaine Harris
Apr. 11 - Dale Scott Griffen—Joseph H. and Carol R. Nelson
Apr. 11 - Edward Joseph Castellano, Jr.—Edward Joseph and Simonne Lucille Bergeron
Apr. 14 - Rochelle Lee Desmarais—Paul H. and Claudette Boulay
Apr. 17 - Dawn Marie Daudelin—John, Jr. and Anita Gustafson
Apr. 23 - Nancy Elizabeth Fisher—Frederick Arnold and Gladys Ruth Anthony
Apr. 30 - Brian Robert Beek—Robert F. and Mary J. Oczkowski
May 21 - Matthew Richard Martel—Normand D. and Elizabeth A. Perry
May 31 - Patty Ann Gonsalves—Francisco and Mary Vignola
June 8 - Cheryl Anne McAnistan—Stanley H., Jr. and Patricia I. Barnes
June 9 - David Michael Hurst—David E. and Suzanne M. Ouellette

June 13 - Christopher Robert Aubrey—Richard A. and Dolores A. Monty
June 28 - Francis George Makos, Jr.—Francis George and Sharon E. Cunningham
June 30 - Karen Elizabeth Schult—Victor B. and Judith A. Pare
July 1 - Christine Chevalier—Raymond C. and Helen Stapleton
July 2 - David John Guy—Roland P. and Yvette A. Landry
July 2 - Sean Michael Kelley—Henry C. and Ann Dacey
July 9 - Hook—Dennis M. and Sandra Gordon
July 14 - Eric Joseph Martineau—Rene J. and Theresa Souza
July 21 - Walter David Longley, Jr.—Walter D. and Linda A. Borodawka
July 30 - Gretchen Louise Kirby—Thomas J. and Alice R. Cromey
Aug. 1 - Lisa Anne Shipley—Herbert F. and Theresa Abreu
Aug. 8 - Eugene Arthur Huot—Raymond C. and Charlotte M. Sawin
Aug. 14 - Michael Harold Sousa—Kenneth J. and Kathleen Wilkins
Aug. 15 - Daniel Scott Byrne—John F. and Antonette K. Sindoni
Aug. 19 - Corrinne Yvonne Bussiere—Donald R. and Angeline M. Vallois
Aug. 19 - Evelyn Patricia Hall—Kenneth E. and Mary Y. Blanchard
Aug. 20 - Pyle—Oden F. and S. June Murphy
Aug. 00 - Tammy Susan Clarke —Chester A. and Sandra B. Corey
Sept. 5 - Brenda Lee Rudy—George and Elizabeth Teeter
Sept. 5 - Donna Marie Dupras—George L. and Susan J. Hastings
Sept. 21 - David Scott Kopacz—Robert A. and Kay D. Moore
Sept. 22 - Tracy Anne Nadeau—Thomas D. and Carol J. Langlois
Oct. 2 - WenDee Marie Drury—Kenneth F. and Bonnie J. Brunswig
Oct. 8 - Virginia Alberta LaCombe—Arthur and Virginia A. Gordon
Oct. 9 - Richard Allan Hatfield—Carl Victor and Kathleen Laura Plourde
Oct. 16 - Melissa Mary White—Richard A. and Dorothy H. Shaw
Oct. 24 - Tracy Mary Collins—Dennis J. and Rita A. Lavoie
Nov. 1 - Dennis Edward Murphy—Anthony J. and Helen M. Collipi
Nov. 9 - Christine Ann Kulisich—Peter C. and Patricia M. Cunningham
Nov. 10 - David John Nolet—Edward E. and Ethel O'Leary
Nov. 14 - Janette Loralee Gay—Lawrence J. and Roberta J. Corella
Nov. 18 - Laurie Dorothy Landry—Louis H. and Dorothy M. Bertrand
Nov. 18 - Laurel Ruth Allgrove—Warren W. and Virginia R. Iverson
Nov. 27 - Debra Lynn Wise—George M. and Christine M. Brackett
Nov. 27 - Dale Robert Carkin—Gerald Ernest, Jr. and Mildred Amy Barnsley
Dec. 4 - Darlene Patricia Manning—John F. and Marilyn E. Stevens
Dec. 9 - Bonnie Lee Duchemin—Frederick A. and Cheryl Morency

1966 Births Received in 1967

Nov. 1 - Janice Lee Pare—Richard R. and Mary S. Goulet
Nov. 26 - Sheila Beth Melancon—Raymond F. and Agnes Paton
Dec. 9 - Patenaude—Raymond and Dorothy Sherman
Dec. 9 - Thomas Edward Reed—John F. and Ruth A. White
Dec. 11 - Karen Elizabeth Stevens—William J. and Margaret A. Davis
Dec. 20 - Mark Sean McCartin—Philip C. and Mary A. St. Hilaire
Dec. 21 - Daniel David Hughes—Thomas H., Jr. and Pauline M. Sweet
Dec. 22 - David Christopher Aubin—John L. and Claire M. Carpentier
Dec. 23 - Joseph Patrick Aversano, Jr.—Joseph P. and Beverly J. Alker
Dec. 26 - Bradley Parker Andrews—John G., Jr. and Ethel J. Hamblin

MARRIAGES 1967

Jan. 14 - Richard W. Carignan and Joan M. Bauer
Jan. 21 - Lester Giguere and Lillian J. Desmarais (Damboise)
Jan. 23 - P. Victor Brunelle, M.D. and Florence Stewart (Draper) Fraser
Jan. 27 - Roger J. Chasse and Theresa A. Bergeron
Jan. 28 - Richard J. Vieira and Christina M. Flanders
Jan. 28 - Walter D. Longley and Linda M. Borodawka
Feb. 4 - David E. Hurst and Suzanne Ouellette
Feb. 4 - Robert Roy Richards and Mary Patricia Flynn
Mar. 5 - Philip J. Soucy and Lorraine J. Kenney
Apr. 8 - Joseph Albert Jakuttis and Lisa B. Macklin
Apr. 15 - Robert L. Milinazzo and Denise M. Bureau
Apr. 17 - Wilmer D. Gray, Jr. and Beverly Morgan (Rawnsley)
Apr. 29 - Daniel Lavigne and Lucille Lausier
Apr. 30 - Paul M. Matte and Vickie Sue Turner
Apr. 30 - Rudolphe J. Bacon and Gale A. Simmons
May 6 - Thomas J. Hagan, Jr. and Kathleen M. Hovey
May 7 - Edward J. Normandin, Jr. and Doris Ida Follansbee
May 13 - Yildirim K. Karademir and Kari Lill Hansen
May 13 - Russell Sawicki and Donna C. Wilkins
May 20 - Robert J. Busby and Frances (Bissonnette) Sweeney
May 20 - Leo Vincent Brick and Linda Janice Lindvall
May 26 - Norman E. Ducharme and Judith Kleczkowski
May 26 - Robert Merrill Munro and Bonnie Jean Bonifas
June 10 - Ronald B. Bowmar and Doris M. Gilson
June 10 - Charles Henry Rich, Jr. and Charlotte Miriam Stone

June 10 - Leo B. Falardeau and Diane Vezina
June 10 - Leo Henery Bergeron and Frances Elaine Ryan
June 17 - Gerald Roland LaRochelle and Justine Anne Donovan
June 24 - Paul R. Rondeau and Diane M. Gelinas
June 24 - Harve L. Bijeol and Elaine I. St. Cyr

July 7 - John P. Pare and Lorraine G. Palmer
July 15 - Gary Dean and Denise Beauchesne
July 21 - George A. Sheppard and Sandra A. Moody
July 22 - Robert R. Masson and Lorraine L. Merrill
July 29 - Robert Michael Britt and Linda Marie Mizo
July 29 - Edmond Dupuis and Doris Marie Neault

Aug. 5 - Owen P. Reedy and Gail Sanders
Aug. 12 - Paul V. Gilinson, Jr. and Judith A. Lord
Aug. 19 - Rodolph P. Paquette and Gloria M. (Smith) Desrosiers
Aug. 19 - Ronald Leo Lord and Irene C. Champoux
Aug. 25 - Leo Roger Robitaille and Marie Ann Loffredo
Aug. 26 - Carlyle Victor Hatfield and Kathleen Laura Plourde
Aug. 26 - Peter A. DeSilvio and Brenda M. Barrett
Aug. 27 - Donald Henry Vallerand and Elizabeth A. Griffin

Sept. 10 - John Eacrett and Diane Scondras
Sept. 16 - Donald Rogers and Jeannette M. (Emond) Parent
Sept. 23 - Charles H. Hastings and Susan R. Brox
Sept. 29 - Paul Hipolit Hoha and Titiana Zahoruiko (Frederic)
Sept. 30 - Philip F. Rourke and Nancy B. Reed
Sept. 30 - Richard F. Sweeney and Diane P. Belida
Sept. 30 - Isadore J. Valcourt and Ruth Mae (Morton) Jarret

Oct. 7 - Harold O. Bell, III and Joyce E. Singleton
Oct. 22 - Walter A. Martin and Geraldine D. Lescard
Oct. 28 - John G. Walker and Ellen Frances Low

Nov. 4 - Kenneth Richard Gavlik and Linda Gail Hunter
Nov. 11 - Dennis J. Shepard and Lea H. Poitras
Nov. 18 - Edward J. Cotter, Jr. and Marielena L. Jacoppi
Nov. 18 - Paul J. Leaver, Jr. and Catherine G. Carey
Nov. 24 - Irving Robert Drew, Jr. and Elizabeth Nancy Illg
Nov. 25 - Kenneth A. Poulin and Janet A. Weidemoyer
Nov. 25 - Edmond A. Lausier and Rita Bergeron

Dec. 8 - Henry A. Courtemanche and Karen J. Coffin
Dec. 17 - Michael N. Spencer and Sandra L. Tousignant
Dec. 23 - Edwin N. Sanborn, Jr. and Barbara Anne Riley

DEATHS 1967

Jan. 2 - Harold H. Cobleigh
Jan. 13 - Lottie A. Haley
Jan. 13 - Edith N. Holdsworth (nee Lovering)

Feb. 8 - Albert J. Woods
Feb. 10 - Albert C. Pultar
Feb. 16 - Kimberly Davis
Feb. 17 - Helen Defoe (nee Clarke)
Feb. 21 - Yvonne Annette Wilkins (nee Lamarre)
Feb. 23 - Fred Hainsworth

Mar. 12 - Mark W. Buxton #1
Mar. 12 - Keith R. Buxton #2

Apr. 9 - Marie A. (Ducharme) Laforge
Apr. 10 - Aldea (Lacourse) Savignac
Apr. 18 - Joseph Frederick Melancon
Apr. 30 - Rachel A. Forrest

May 3 - John Edward Donoghue
May 10 - Cornelius F. Shanahan

June 9 - Leo J. Hebert

July 4 - Eileen M. McCarthy
July 19 - Joseph Maloney

Aug. 17 - Lena M. Coburn
Aug. 19 - Evelyn Patricia Hall
Aug. 20 - Male Pyle
Aug. 28 - Maureen Nixon

Oct. 27 - Alphonse Poitras
Oct. 30 - Joseph Henry Ouellette
Nov. 13 - Earl R. Connell, Sr.

Dec. 7 - Harold B. Wilkins, Sr.
Dec. 8 - Lillian (Lynch) (Rich) Zaloga
Dec. 22 - Beatrice Corkum

1965 Death Omitted

Dec. 10 - Edna (Bain) Poole

1966 Deaths Received in 1967

Dec. 8 - Raymond L. Rondeau
Dec. 10 - Theodore Boucher
Dec. 17 - Albert E. Chouinard, Ph.D.
Dec. 27 - Joseph William Nolin
Dec. 28 - Percy Warren Richardson
Dec. 29 - Irene Belley (nee Parent)

TOWN OF TYNGSBOROUGH

LIST OF CANDIDATES NOMINATED

To Be Voted For At The Annual Town Election

MONDAY, FEBRUARY 13, 1967

SPECIMEN BALLOT

Penalty for Wilfully Defacing, Tearing Down, Removing or Destroying a List of Candidates or Specimen Ballot

FINE NOT EXCEEDING ONE HUNDRED DOLLARS

TOTAL NUMBER OF REGISTERED VOTERS- 1857
TOTAL NUMBER OF VOTES CAST - 1066

Paul A. Gibson
TOWN CLERK

To Vote for a Person Mark a X in the square at right of the name of the Candidate. X

Moderator for One Year	Mark ONE	
PHILIP C. McCARTIN, Kendall Road (CANDIDATE FOR RE-ELECTION)	663	
GEORGE E. GAMESON, Pawtucket Boulevard	325	
BLANKS	78	

Town Treasurer — One Year	Mark ONE	
FRANK D. PARKER, Frost Road (CANDIDATE FOR RE-ELECTION)	907	
KENNETH G. LaFLEUR	1	
BLANKS	158	

Selectman — Three Years	Mark ONE	
PAUL P. DESMARAIS, Kendall Road (CANDIDATE FOR RE-ELECTION)	490	
FLORENCE STEWART FRASER, First Street	32	
KENNETH G. LaFLEUR, Mission Road	294	
JAMES H. MEADE, Dunstable Road	237	
BLANKS	13	

Assessor — Three Years	Mark ONE	
PAUL P. DESMARAIS, Kendall Road (CANDIDATE FOR RE-ELECTION)	478	
FLORENCE STEWART FRASER, First Street	37	
KENNETH G. LaFLEUR, Mission Road	301	
JAMES H. MEADE, Dunstable Road	232	
BLANKS	18	

Board of Public Welfare — Three Years	Mark ONE	
PAUL P. DESMARAIS, Kendall Road (CANDIDATE FOR RE-ELECTION)	476	
FLORENCE STEWART FRASER, First Street	50	
KENNETH G. LaFLEUR, Mission Road	297	
JAMES H. MEADE, Dunstable Road	228	
BLANKS	15	

To Vote for a Person Mark a X in the square at right of the name of the Candidate. X

Constables — Three Years	Mark TWO	
HAROLD L. PIVIROTTO, Tyng Road (CANDIDATE FOR RE-ELECTION)	943	
CHARLES J. FLOURDE, First Road	713	
BLANKS	476	

School Committee — Three Years	Mark TWO	
NORMAN A. DUPUIS, Norris Road (CANDIDATE FOR RE-ELECTION)	643	
ALAN A. SHERBURNE, Coburn Road (CANDIDATE FOR RE-ELECTION)	542	
MARION ANDERSON, Westford Road	596	
BLANKS	351	

Trustees of Littlefield Library — Three Years	Mark TWO	
CATHARINE W. LAMBERT, Middlesex Road (CANDIDATE FOR RE-ELECTION)	849	
BARBARA S. FULLER, Willowdale Road	788	
BLANKS	495	

Cemetery Commissioner — Three Years	Mark ONE	
ROBERT P. DeCARTERET, Tyng Road (CANDIDATE FOR RE-ELECTION)	913	
BLANKS	153	

Tree Warden — One Year	Mark ONE	
ROBERT W. CLARKE, Cummings Road	920	
BLANKS	146	

Member of Planning Board — Five Years	Mark ONE	
RICHARD A. GRAY, Kendall Road	895	
BLANKS	171	

To vote on a Question, mark a Cross X in the Square at the right of YES or NO. X

"Shall an act passed by the General Court in the year nineteen hundred and sixty-six, entitled 'An Act providing life tenure for Kenneth C. Fuller, incumbent of the position of town hall custodian of the town of Tyngsborough', be accepted?"	YES	445
	NO	480
	BLANKS	141
"Shall an act passed by the General Court in the year nineteen hundred and sixty-six, entitled 'An Act providing life tenure for Paul J. DesLauriers, incumbent of the position of patrolman in the police department of the town of Tyngsborough', be accepted?"	YES	516
	NO	415
	BLANKS	135
"Shall Chapter Thirty-Two B of the General Laws, authorizing any county, city, town or district to provide a plan of group life insurance, group accidental death and dismemberment insurance, and group general or blanket hospital, surgical and medical insurance for certain persons in the service of such county, city, town or district and their dependents, be accepted by this town?"	YES	600
	NO	310
	BLANKS	156

ANNUAL TOWN MEETING — FEBRUARY 20, 1967

Lakeview School Time: 7 P.M.

Moderator: Philip C. McCartin Clerk: Earl R. Gilson

Meeting called to order by Moderator Philip C. McCartin

ALL MOTIONS VOTED DULY SECONDED

Motion: Reading of the Warrant by the Town Clerk be waivered.

Action: Unanimously voted in the affirmative to waiver the reading of the Warrant by the Town Clerk.

Meeting recessed and recalled to order 7:18 P.M.

ARTICLE 2. To see if the Town will vote to accept the reports of the Town officers and committees as printed, or take any other action in relation thereto.

ACTION 2. Unanimously voted in the affirmative.

ARTICLE 3. To decide in what way the dog license fees shall be used.

ACTION 3. Unanimously voted the County Grant, (Dog Licenses Money) of $624.08 for the Lucy Littlefield Library.

ARTICLE 4. To choose all Town Officers not named in Article 1, or take any action in relation thereto.

ACTION 4. Initial nominations made and closed. Unanimously voted in the affirmative to the office of:

Field Driver: Robert W. Clarke

Pound Keeper: Robert W. Clarke

Fence Viewer: Earle R. Connell

Memorial Day Committee: Robert E. Kelley

Surveyors of: Wood, Bark and Lumber: Maxwell G. Sherburne, Norman R. Sherburne, Alan A. Sherburne and Ernest Bergeron.

Industrial Commission: George Abdallah and Kenneth Porter

ARTICLE 5. To see if the Town will vote to authorize the Town Treasurer, with the approval of the Selectmen, to borrow from time to time in anticipation of the revenue of the financial year, beginning January 1, 1967, and to issue note or notes therefor, payable within one year, and to renew any note or notes as may be given for a period of less than one year in accordance with Section 17, Chapter 44, of the General Laws, or take any other action in relation thereto.

ACTION 5. Unanimously voted in the affirmative as printed.

ARTICLE 6. To see if the Town will vote to raise and appropriate a sum of money for the purpose of paying bills of 1966 and prior years, or take any other action in relation thereto.

ACTION 6. Unanimously voted to indefinitely postpone.

ARTICLE 7. To see if the Town will vote to raise and appropriate such sums of money as may be necessary to defray Town expenses for the ensuing year, or take any other action in relation therto.

ACTION 7. To accept Article 7 as printed.

Amendments:

a. To consider each item separately that is increased over previous year and to, also consider item 79.

b. That all items not increased and considered separately shall be voted as printed, (with due regard as to being raised and appropriated or transferred).

GENERAL GOVERNMENT SALARIES:	Voted
1. Moderator	$ 150.00
2. Selectmen's Chairman	700.00
3. Selectmen (2 at $525.00 each) $1,050.00	
Amended (2 at $425.00 each)	850.00
4. Assessor's Chairman — $800.00	
Amended	600.00
5. Assessor's (2 at $600.00) $1,200.00	
Amended (2 at $400.00)	800.00
6. Registrars (4 at $100.00)	400.00
7. Collector	2,250.00
8. Town Accountant — $3,500.00	
Amended	3,000.00

9.	Town Counsel	1,300.00
10.	Town Treasurer — $2,250.00 Amended	2,000.00
11.	Town Clerk	1,250.00
12.	Secretary (full time — Selectmen & Assessor's)	4,940.00

GENERAL GOVERNMENT EXPENSE

13.	Selectmen — $1,000.00 Amended	800.00
14.	Accountant's — $800.00 Amended	600.00
15.	Treasurer's	1,600.00
16.	Collector's	2,500.00
17.	Assessor's — $1,000.00 Amended	600.00
18.	Advisory Committee	0.00
19.	Election and Registration	2,700.00
20.	Town Clerk's — $900.00 Amended	700.00
21.	Tax Title Expenses	0.00
22.	Foreclosing Tax Titles	0.00
23.	Industrial Commission	0.00
24.	Planning Board	200.00

Amendment: to consider items increased $50.00 and more.

25.	Planning Program	0.00
26.	Appeal Board	200.00
27.	State Assessment System	0.00
28.	Town Hall	5,000.00

PUBLIC SAFETY

29.	Police Department	45,822.0
30.	Police Cruiser	1,200.00
31.	Fire Department	8,500.00
32.	Fire Department Insurance	1,810.00
33.	Fire Department Hose & Appurtances	800.00
34.	North Chelmsford Water District	355.00
35.	Dracut Water District	250.00
36.	Moth Department	2,400.00
37.	Tree Warden	1,250.00
38.	Building Inspector	500.00
39.	Sealer of Weights & Measures — Account Closed	0.00
40.	Wire Inspector's Expense	125.00
41.	Gas Inspector's Expense	0.00
42.	Civilian Defense	0.00
43.	Dog Officer — Time and Expense	900.00

HEALTH AND SANITATION

44.1	Health Department		600.00
44.2	Sanitation (Town Dump)		2,500.00
45.	Inspector of Animals		350.00
46.	Inspector of Slaughter		25.00
47.	Public Health Nurse		5,476.23
48.	Nashoba Associated Boards of Health		6,849.00
49.	Lowell Mental Health Association		384.80

HIGHWAYS

50.	Street Lights		6,500.00
51.	Snow Expense		25,000.00
52.	Snow Expense—Unaccepted Roads		1,000.00
53.1	Chapter 81		3,875.00
53.2	Transfer from Excess & Deficiency	T	12,925.00
54.1	Chapter 90 Maintenance		1,500.00
54.2	Transfer from Excess & Deficiency	T	3,000.00
55.1	Chapter 90 Construction, Parham Road		4,800.00
55.2	Loan—Chapter 44, Section 6A	L	13,200.00
56.	General Roads		7,500.00
57.	Cutting Brush		1,500.00
58.1	Machinery Fund		6,500.00
58.2	Transfer from Machinery Reserve	T	1,500.00

A Special Privileged Motion to act on Article 8 out of order and then to continue Article 7 was unanimously voted in the affirmative.

CHARITIES

Blanket Appropriation

Charities, (Items 59 - 60.2 - 63 - 64 & 65)	63,462.00
Town Administration, (Item 62)	6,250.00

VETERANS'

66.	Benefits		5,000.00
67.1	Salary		900.00
67.2	Expense		150.00

SCHOOLS

68.	Schools		465,230.00

LIBRARY

69.	Library		6,500.00
69.1	Transfer State Aid to Libraries	T	825.50

RECREATION

70.	Wicasse Ball Park		250.00
71.	Pine Haven Town Beach		700.00

UNCLASSIFIED

72.	Incidents	700.00
73.	Town Reports $2,200 — Assessors $1,400	2,300.00
74.	Memorial Day	400.00
75.	Public Building Insurance	1,777.00
76.	Workmen's Comp. & Pub. Liab.	2,200.00
77.	Ambulance Service	0.00
78.	Stabilization Fund, Town Hall	1,500.00
79.	Stabilization Fund, Fire Department	2,000.00
80.	Reserve Fund	3,500.00

CEMETERIES

81.	Maintenance	4,000.00
82.	Interments	600.00

MATURING DEBT AND INTEREST DEBT

83.	Lakeview School #568	16,000.00
84.	Fire Station #1	Paid in full
85.	Lakeview Addition #1041	8,000.00
86.	Lakeview Furnishings #1041	1,000.00
84.1	Highway Garage	3,000.00

INTEREST

87.	Lakeview School #568	2,904.00
88.	Fire Station #1	Paid in full
89.	Lakeview Addition #1041	3,710.00
90.	Lakeview Furnishings #1041	506.25
88.1	Highway Garage	918.00
91.	Revenue Loans	4,000.00
92.	Chapter 81 Roads	413.60
93.	Chapter 90 Maintenance	0.00
94.	Chapter 90 Construction	0.00

ARTICLE 8. To see if the Town will vote to raise and appropriate a sum of money for the purpose of constructing, originally equipping and furnishing a new junior-senior high school building and to determine how any such appropriation shall be raised, whether by taxation, by transfer of available funds, by borrowing or otherwise, and to determine whether to authorize the present Junior-Snior High School Building Committee, appointed pursuant to vote adopted under Article 35 of the Warrant for the Town Meeting held on February 15, 1965, to sign any contracts and take any other action necessary to carry out the construction, originally equipping and furnishing of such new school, or take any other action relative thereto.

VOTED: On a motion duly made and seconded, it was unanimously voted to amend Article 8 as follows:

Move that the sum of $1,695,000.00 be and hereby is appropriated for the purpose of constructing, originally equiping and furnishing a new junior-senior high school building, that to meet said appropriation the Treasurer, with the approval of the Selectmen, be and and hereby is authorized to borrow at one time or from time to time the sum of $1,695,000.00 under the authority of Chapter 645 of the Acts of 1948, as amended, and to issue bonds or notes of the Town therefore, each issue of such bonds or notes to be payable within twenty (20) years from its date, and that the present Junior-Senior High School Building Committee, appointed pursuant to the vote adopted under Article 35 of the Warrant for the Town Meeting held on February 15, 1965 be and hereby is authorized in the name and on behalf of the Town to enter into any contracts and agreements and to take such other action as shall be necessary to carry out the construction, originally equiping and furnishing of such school building, and to further expend in connection therewith any sum or sums of money which may be available under the will of the late Enlo A. Parham.

NOTE: Thomas E. Coughlin, Chairman of the Advisory Committee publicly announced the Committee's unanimously approval of Article 8.

Motion made to vote by ballot seconded. Moderator Philip C. McCartin called for a standing vote, and this was taken by common consent, of the initial standing motion before the meeting. Standing vote counted by:

Lewis P. Bither, II	Francis L. Chisholm
James P. Curran	Frederick Lorman
Thomas E. Coughlin	John F. Koczarski
John F. Costello, Jr.	Robert J. Dingle

Voted:	Affirmative	Negative	Total
	320	37	357

Affirmative vote in excess of the two thirds vote required.

Motion made to reconsider seconded.

Affirmative voice vote in favor of Article 8.

ARTICLE 9. To see if the Town will vote to raise and appropriate, or transfer from available funds a sum of money to install a street light on Pawtucket Boulevard at Butterfield Road on Pole #46/48 or take any action in relation thereto.

ACTION 9. Affirmative vote, to raise and appropriate $125.00.

ARTICLE 10. To see if the Town will vote to raise and appropriate or transfer from excess and deficiency the sum of $2,500.00 for transportation of students to Bishop Guertin High School for the 1967-68 school year, or take any action in relation thereto.

ACTION 10. Affirmative vote, to raise and appropriate $2,500.00.

ARTICLE 11. To see if the Town will vote to accept Section 6B of Chapter 40. A Town which accepts this section may appropriate money for the purchase of uniforms for members of its Police and Fire Departments, or take any action in relation thereto.

ACTION 11. Affirmative vote as printed.

ARTICLE 12. If the preceeding Article is voted in the affirmative, to see if the Town will vote to raise and appropriate or transfer from available funds the sum of $400.00, to be used to purchase uniforms for its regular, full-time Police Officers, or take any action in relation thereto.

ACTION 12. Affirmative vote, to raise and appropriate $400.00.

ARTICLE 13. To see if the Town will vote to raise and appropriate or transfer from the E&D Account the sum of $800.00 for the purpose of purchasing loam and gravel for driveways and lots improvement in the Tyngsborough Memorial Cemetery, or take any action in relation thereto.

ACTION 13. Affirmative vote, to raise and appropriate $800.00.

ARTICLE 13-A. To see if the Town will vote to rescind the Vote under Article 33 of the Warrant for the Annual Town Meeting held on the 18th day of February 1957 and further amend the Zoning By-Laws by substituting and adding the following in place of Section 2, sub-paragraph 5A, which will then read:

Section 2, Sub-paragraph 5A

1. Trailor space or trailer camp and slaughter house.
2. All trailers, mobile homes or similar vehicles or trailer space shall be prohibited in all districts in the Town of Tyngsborough.

ACTION 13-A. Affirmative vote, to indefinitely postpone.

ARTICLE 14. To see if the Town will vote to amend the Zoning By-Laws by adding the following to Section 5, sub-paragraph D, "except that no building or structure in any district shall extend nearer the exterior street line than 40 feet on lots at the intersection of two or more streets, whether public or private," or take any action in relation thereto.

ACTION 14. Affirmative vote, to accept as printed.

Affirmative	Negative	Total
65	17	82

ARTICLE 15. To see if the Town will vote to amend the Zoning By-Law and Zoning By-Law Map by designating the following areas as Industrial Districts by adding the following sub-paragraphs to paragraph G of Section 5:

SECTION 5 G:

6. The land located easterly of and adjacent to new Route 3, having a width of 1,000 feet and beginning at Kendall Road and extending south to Zone 3 on the Zoning Map.

7. The land located westerly of and adjacent to new Route 3, having a width of 1,000 feet and beginning at Zone 2 on the Zoning Map and extending north to and including land now or formerly of John Reed.

8. The land located easterly of and adjacent to new Route 3, having a width of 1,000 feet and beginning at Locust Avenue and extending north to Zone 5 on the Zoning Map.

9. The land located westerly of new Route 3 and adjacent thereto, beginning on Zone 5 on the Zoning Map and being bounded easterly by said new Route 3; southerly by Locust Avenue and the business district adjacent to Kendall Road; southerly and westerly by the Dunstable Town Line and northerly by said Zone 5 on the Zoning Map, or take any action in relation thereto.

ACTION 15. Unanimously voted in the affirmative as printed.

ARTICLE 16. To see if the Town will vote to raise and appropriate or transfer from the excess and deficiency account the sum of $6,200.00 and to transfer from the Fire Department Stabilization Account the sum of $5,800.00 to be used to purchase and equip a 750 gallon Tank Truck (Fire Truck) said purchase to be under the direction of the Board of Fire Engineers, or take any action in relation thereto.

ACTION 16. Unanimously voted in the affirmative to raise and appropriate $6,200.00 and transfer from the Fire Department Stabilization Fund the sum of $5,800.00.

ARTICLE 17. To see if the Town will vote to accept the donation of a 14 foot aluminum Rescue Boat with trailer, life jackets and nylon work lines from the Tyngsborough Volunteer Firemen's Association for use by the Fire Department.

ACTION 17. Unanimously voted in the affirmative as printed.

ARTICLE 18. To see if the Town will vote to raise and appropriate, or transfer from available funds, the sum of $495 for the apportioned costs of its share of retaining membership in the Greater Lowell Regional Planning Committee, or take any action in relation thereto.

ACTION 18. Unanimously voted in the affirmative to raise and appropriate $495.00.

ARTICLE 19. To see if the Town will vote to accept the donation of an inhalator from Dorothy Magoon in memory of her husband Lawrence V. Magoon, to the Police Department, or take any action in relation thereto.

ACTION 19. Unanimously voted in the affirmative as printed.

ARTICLE 20. To see if the Town will vote to raise and appropriate a sum of money to have a light installed on Pole #19, Locust Avenue, or take any action in relation thereto.

ACTION 20. Unanimously voted in the affirmative, to raise and appropriate $75.00.

ARTICLE 21. To see if the Town will vote to amend the present zoning by-laws by adding the following provision to Section 3, Paragraph 4:

Par. 4 — No billboards shall be permitted in any district and are hereby prohibited unless such billboards are set back from any public way, a distance of at least 300 feet and such billboards shall be further subject to a permit from the Board of Appeals after a public hearing under Section 6. The Board of Appeals shall not issue such a permit unless it finds that such proposed structure complies with rules and regulations of the Outdoor Advertising Division relative to billboards and that such proposed structure will not create a traffic hazard or interfere with the use or enjoyment of abutting properties, or take action in relation thereto.

ACTION 21. Unanimously voted in the affirmative as printed.

ARTICLE 22. To see if the Town will vote to raise and appropriate the sum of $1,200.00 to widen, improve and repair Massapoag Road, or take any action in relation thereto.

ACTION 22. Affirmative vote to indefinitely postpone.

ARTICLE 23 To see if the Town will vote to authorize the Board of Selectmen to insert in the annual Town Report, a complete listing of the annual salaries of $50 and over, of those employed by the Town, or take any action in relation thereto.

ACTION 23. Affirmative vote to indefinitely postpone.

ARTICLE 24. To see if the Town will vote to authorize the Conservation Commission of the Town to plan and construct an outdoor classroom on the unused portions of Town land, adjacent to Fletcher Drive and Norris Road, or take any action in relation thereto.

ACTION 24. Affirmative vote in the affirmative as printed.

ARTICLE 25. To see if the Town will vote to raise and appropriate a sum of money to provide an electric light on Pole #43 on Lakeview Avenue, or take any action in relation thereto.

ACTION 25. Unanimously voted in the affirmative, to raise and appropriate $125.00. Corrected Pole #48.

ARTICLE 26. To see if the Town will vote to raise and appropriate, or transfer from E&D the sum of $5,000.00 for the purchase of a used roller for the highway department, or take any action in relation thereto.

ACTION 26. Affirmative vote, to raise and appropriate $5,000.00.

ARTICLE 27. To see if the Town will vote to raise and appropriate the sum of $2,000.00 and transfer from the Machinery Fund Reserve the sum of $4,000.00 for the purchase of a new dump truck for the highway department, or take any action in relation thereto.

ACTION 27. Affirmative vote as printed.

ARTICLE 28. To see if the Town will vote to transfer from the Machinery Fund Reserve the sum of $950.00 for the purchase of a new snow plow for the highway department, or take any action in relation thereto.

ACTION 28. Affirmative vote as printed.

ARTICLE 29. To see if the Town will vote to allow the highway department to maintain one additional laborer on a permanent basis, or take any action in relation thereto.

ACTION 29. Affirmative vote as printed.

ARTICLE 30. To see if the Town will vote to permit the Cemetery Commissioners to perform work in the Town Cemeteries and to be paid labor at the rate of $2.25 per hour, or take any action in relation thereto.

ACTION 30. Unanimously voted in the affirmative as printed.

ARTICLE 31. To see if the Town will vote to raise and appropriate or transfer from the E&D Account the sum of $950.00 for the purpose of painting the outside of the Town Hall, or take any action in relation thereto.

ACTION 31. Unanimously voted in the affirmative to raise and appropriate $950.00.

ARTICLE 32. To see if the Town will vote to accept a portion of Trotting Park Road as a town way in accordance with the outlay of such road as made by the Board of Selectmen as shown on a plan filed in the Office of the Town Clerk, or take any action in relation thereto.

ACTION 32. Unanimously voted in the affirmative as printed.

ARTICLE 33. To see if the Town will vote to raise and appropriate the sum of $1,300.00 to gravel, surface, repair and construct a portion of Trotting Park Road in the event such road has been accepted as a public way under the prior article, or take any action in relation thereto.

ACTION 33. Unanimously voted in the affirmative, to raise and appropriate $1,300.00.

ARTICLE 34. To see if the Town will vote to raise and appropriate, or transfer from available funds, the sum of $500.00 for equipment rental under Chapter 81, Chapter 90 Maintenance, Chapter 90 Construction, or take any action in relation thereto.

ACTION 34. Unanimously voted in the affirmative, to raise and appropriate $500.00.

Motion to adjourn voted — 12:25 A.M.

SPECIAL TOWN MEETING — JUNE 29, 1967

Place: Lakeview School Time: 8 P.M.

Moderator: Philip C. McCartin Clerk: Earl R. Gilson

On a motion duly made and seconded it was voted in the affirmative to waiver the reading of the Warrant and take each Article in place.

ARTICLE 1. To see if the Town will vote in accordance with Chapter 94 of the Acts of 1967 by printed ballot to accept the provisions of such act which question shall be in the following form: "Shall the Town of Tyngsborough accept the provisions of an act passed by the General Court in the year nineteen hundred sixty-seven, providing for the establishment of a regional school district by the City of Lowell and the Towns, of Dracut, Dunstable, Pepperell and Tyngsborough and the construction, maintenance and operation of a vocational regional school by the said district in accordance with the provisions of a proposed agreement filed with the city council of said city and the Selectmen of said Towns?" YES .....
NO .....

ACTION 1. (a) Motion Article 1 be accepted as printed, seconded.
(b) Advisory Committee, majority present recorded as in favor.
(c) Ballot Clerks: Ruth Kisley, Theresa Carey, Doris E. Coles, Mary E. Sanford, Dorothy Magoon and Doris Vivian Gilson.
(d) Voted by Ballot:

YES	NO	TOTAL BALLOTS CAST
151	3	154

(e) Article 1 voted as printed.

ARTICLE 2. To see if the Town will vote to raise and appropriate the sum of $4,300.00 to pay for the cost of the bond issue expense for the new Junior-Senior High School, or take any action in relation thereto.

ACTION 2. Unanimously voted in the affirmative as printed.

ARTICLE 3. To see if the Town will vote to raise and appropriate the sum of $5,000.00 to pay the interest on the notes issued in anticipation of the Junior-Senior High School bond issue, or take any action in relation thereto.

ACTION 3. Unanimously voted in the affirmative as printed.

ARTICLE 4. To see if the Town will vote to raise and appropriate the sum of $12,000.00 to pay for the cost of installing 2300 feet of water mains and pipes with four hydrants from Frost Road to the new Juior-Senior High School Building, or take any action in relation thereto.

ACTION 4. Unanimously voted in the affirmative as printed.

ARTICLE 5. To see if the Town will vote to raise and appropriate the sum of $1,135.00 to provide transportation for school children attending private schools at the discretion of the School Committee, or take any action in relation thereto.

ACTION 5. Unanimously voted in the affirmative as printed.

ARTICLE 6. To see if the Town will vote to raise and appropriate the sum of $400.00 to pay for the cost of the survey and lay out of Norris Road from Frost Road to the new Junior-Senior High School Building.

ACTION 6. Unanimously voted in the affirmative as printed.

ARTICLE 7. To see if the Town will vote to raise and appropriate the sum of $3,230.00 for the cost of an additional Social Worker in the Welfare Department said cost to be allocated as follows: Salary $2,970.00, Travel $60.00 and desk and chair $200.00, or take any action in relation thereto.

ACTION 7. (a) Motion made and seconded to accept Article 7 as printed.

(b) Majority members of advisory Committee being present unanimously voted not to recommend.

(c) Voted in the affirmative as printed.

ARTICLE 8. To see if the Town will vote to raise and appropriate the sum of $10,500.00 to purchase Lots 83 and 84, Mt. Rock Plan including land, dwelling and furnishings from Thomas L. Paul, for the purpose of extending the present town swimming beach, or take any action in relation thereto.

ACTION 8. (a) Motion to combine Article 8 and 9 withdrawn.

(b) Amendment:

To see if the Town will vote to raise and appropriate the sum of $10,500.00 to purchase by the Board of Selectmen lots 83 and 84, Mt. Rock Plan, including land, dwellings and furnishings

from Thomas L. Paul for the purpose of conservation and recreation, said parcels to be managed and controlled by the Tyngsboro Conservation Commission in accordance with Chapter 40 Section 8C and Chapter 132A Section 11 of the General Laws as amended, and is to be adopted in anticipation of reimbursement by the Division of Conservation Services, Mass. Department of Natural Resources, in which event 50% may be reimbursed by the Commonwealth under the "Self-Help Program", but shall not be construed as to prevent purchase by the Town at the discretion of the Selectmen without State Paricipation.

(c) Unanimously voted in the affirmative with the amendment.

ARTICLE 9. To see if the Town will vote to raise and appropriate the sum of $6,500.00 for the purpose of purchasing from Angelo Lovetere and Louis Dumont, Lot 82, Mt. Rock Plan with the buildings thereon for the purpose of extending the present town swimming beach, or take any action in relation thereto.

ACTION 9. Motion made and seconded to accept Article 9 with the following amendment:

Amendment: To see if the Town will vote to raise and appropriate the sum of $6,500.00 for the purchasing by the Board of Selectmen from Angelo Lovetere and Louis Dumont, Lot 82, Mt. Rock Plan, with the buildings thereon for the purpose of conservation and recreation, said parcel to be managed and controlled by the Tyngsboro Conservation Commission in accordance with Chapter 40 Section 8C and Chapter 132A Section 11 of the General Laws as amended, and is to be adopted in anticipation of reimbursement by the Division of Conservation Services, Mass. Department of Natural Resources, in which event 50% may be reimbursed by the Commonwealth under "Self-Help Program", but shall not be construed as to prevent purchase by the Town at the discretion of the Board of Selectmen with State paricipation.

Unanimously voted in the affirmative with the amendment.

ARTICLE 10. To see if the Town will vote to raise and appropriate the sum of $15,000.00 for the emergency snow removal, or take any action in relation thereto.

ACTION 10. Voted in the affirmative as printed.

ARTICLE 11. To see if the Town will vote to raise and appropriate the sum of $5,000.00 to provide for the cost of the Town's share for the Blue Cross-Blue Shield for Town Employees, or take any action in relation thereto.

ACTION 11. Unanimously voted in the affirmative as printed.

ARTICLE 12. To see if the Town will vote to raise and appropriate the sum of $288.00 for the hospital expense for premature infants as required by law, or take any action in relation thereto.

ACTION 12. Unanimously voted in the affirmative as printed.

ARTICLE 13. To see if the Town will vote to raise and appropriate the sum of $7,250.07 to pay to the County of Middlesex for the cost of land takings on Parham Road, or take any action in relation thereto.

ACTION 13. Unanimously voted in the affirmative as printed.

ARTICLE 14. To see if the Town will vote to raise and appropriate the sum of $700.00 for general expenses of the ball park committee including the purchase of loam, reseeding of ball diamonds, purchase of baseball equipment and uniforms for Babe Ruth Little League and Pee Wee League, or take any action in relation thereto.

ACTION 14. Unanimously voted in the affirmative as printed.

ARTICLE 15. To see if the Town will vote to raise and appropriate the sum of $600.00 to provide for one additional patrolman in the Police Department for the remainder of the year, or take any action in relation thereto.

ACTION 15. Unanimously voted in the affirmative as printed, Advisory Committee majority present, recorded as in favor.

ARTICLE 16. To see if the Town will vote to raise and appropriate the sum of $250.00 for the installation of a water line to the Town Hall, or take any action in relation thereto.

ACTION 16. Unanimously voted in the affirmative as printed.

ARTICLE 17. To see if the Town will vote to raise and appropriate the sum of $1,000.00 for Veteran's Benefits for the balance of the year 1967, or take any action in relation thereto.

ACTION 17. Unanimously voted in the affirmative as printed.

ARTICLE 18. To see if the Town will vote to transfer the sum of $2,000.00 from the Machinery Fund Reserve to the Machinery Fund for the Highway Department, or take any action in relation thereto.

ACTION 18. Unanimously voted to transfer the sum of $2,000.00 from the Machinery Fund Reserve to the Machinery Fund for the Highway Department.

SPECIAL TOWN MEETING — DECEMBER 18, 1967

Place: Lakeview School Time: 8 P.M.

Moderator: Philip C. McCartin
Assistant Town Clerk: Doris Vivian Gilson

Meeting called to order by Moderator.

On a motion duly made and seconded it was unanimously voted to waiver the reading of the Warrant.

ARTICLE 1. To see if the Town will vote to transfer from the Excess and Deficiency Account the sum of $3,000.00 for transportation of school children to private schools for the balance of 1967, or take any action in relation thereto.

ACTION 1. Unanimously voted as printed to transfer from the Excess and Deficiency Account the sum of $3,000.00 for transportation of school children to private schools for the balance of 1967.

ARTICLE 2. To see if the Town will vote to transfer from the Excess and Deficiency Account the sum of $175.00 to erect a traffic control signal and equipment located at Westford and Dunstable Roads, or take any action in relation thereto.

ACTION 2. Unanimously voted as printed to transfer from the Excess and Deficiency Account the sum of $175.00 to erect a traffic control signal and equipment located as Westford and Dunstable Roads.

ARTICLE 3. To see if the Town will vote to authorize the Board of Selectmen to alienate and dispose of the 3 buildings located on the town land at Maplewood Avenue and Mascuppic Trail upon such terms and conditions as they deem for the best interest of the Town, or take any action in relation thereto.

ACTION 3. Unanimously voted as printed to authorize the Board of Selectmen to alienate and dispose of the 3 buildings located on the Town land at Maplewood Avenue and Mascuppic Trail upon such terms and conditions as they deem for the best interest of the Town.

ARTICLE 4. To see if the Town will vote to transfer from the Excess and Deficiency Account the sum of $10,000.00 to the Board of Public Welfare to provide for Medical Assistance, or take any action in relation thereto.

ACTION 4. Unanimously voted as printed to transfer from the Excess and Deficiency Account the sum of $10,000.00 to the Board of Public Welfare to provide for Medical Assistance.

ARTICLE 4-A. To see if the Town will vote to transfer from the Excess and Deficiency Account the sum of $500.00 to Veteran's Benefits, or take any action in relation thereto.

ACTION 4-A. Unanimously voted as printed to transfer from the Excess and Deficiency Account the sum of $500.00 to Veteran's Benefits.

ARTICLE 5. To see if the Town will vote to transfer from the Excess and Deficiency Account the sum of $10,000.00 for snow removal, or take any action in relation thereto.

ACTION 5. Unanimously voted as printed to transfer from the Excess and Deficiency Account the sum of $10,000.00 for snow removal.

ARTICLE 6. To see if the Town will vote to transfer the sum of $2,500.00 from the Excess and Deficiency Account to the Machinery Fund, or take any action in relation thereto.

ACTION 6. Unanimously voted as printed to transfer the sum of $2,500.00 from the Excess and Deficiency Account to the Machinery Fund.

ARTICLE 7. To see if the Town will vote to accept the gift of a small building from John Barr to be used for municipal purposes, or take any action in relation thereto.

ACTION 7. Unanimously voted as printed to accept the gift of a small building from John Barr to be used for municipal purposes.

JURY LIST — Town of Tyngsborough, Massachusetts — 1967-1968

Name	Address	Business or Occupation and Address of Employers or Business
Abdallah, George	Locust Avenue	Self Employed—Drive-In Theatre Owner
Averson, Joseph	Wicasse Road	Printing Press—Continental Can Co., Cambridge, Mass.
Battis, Roland	Scribner Road	Manufacturer's Represent.—Tex Mil Co., Kansas City, Mo.
Belida, Peter	Parham Road	Machinist—David W. Mann Co., Burlington, Mass.
Bergeron, Paul W.	Glendale Road	Self Employed—Gas Sta. 120 Plain St., Lowell, Mass.
Black, Kertland	Long Pond Road	Engineer—Sander's Assoc., Nashua, N. H.
Boucher, Raymond	Parham Road	Engineering Aid—Mitre Corp., Bedford, Mass.
Boyle, Richard G.	Sherburne Avenue	Mason—Boyle Bros. Cons^. Co., Lowell, Mass.
Britt, Howard J.	Middlesex Road	Millwright—A. F. Finethy Inc., Woburn, Mass.
Butterfield, Jeannette L.	Beech Street	At Home
Carkin, Ralph B.	Lawndale Road	Mechanic—Johns Manville, No. Billerica, Mass.
Clough, William V.	Lakeview Avenue	Self Employed—Real Estate Broker
Cobleigh, Frank E., Jr.	Locust Avenue	Tool Designer—Sanders Assoc., Inc., Manchester, N. H.
Corcoran, Ronald V.	Magnolia Avenue	Mechanic—Bownell Motors, Winchester, Mass.
Curran, James P.	Long Pond Road	Machinist—Avco Corp., Wilmington, Mass.
Dingle, Robert J.	Parham Road	Lithographer—Offset Printing, Lowell, Mass.
Faulcon, Frederick T.	Pawtucket Boulevard	Technician—Avco Corp., Wilmington, Mass.
Faulkner, John	Davis Road	Expiditer—Technical Operations, Burlington, Mass.

Garland, Charles R., Jr.	Althea Avenue	Co-Owner—Walbert Plastics, Inc., Lowell, Mass.
Gilinson, Paul V.	Frost Road	Tool Die & Gage Maker-Standard Thomson Corp. Waltham
Helliwell, James	Cormier Avenue	Repairman—Raytheon Co., So. Lowell, Mass.
Howes, William C.	Long Pond Road	Elec. Eng.—Joy Manufacturing Co., Wilmington, Mass.
Johnson, Robert	Brooklyn Street	Asst. Mgr.—J. M. Fields Discount Store, Salem, Mass.
Jordan, Herbert L.	Kendall Road	Supervisor—Electro-Circuits, Inc., Lowell, Mass.
Keeley, Donald P.	Locust Avenue	Cabinet Maker—Pratt & Forrest Co., Lowell, Mass.
Kinder, Francis	Chestnut Road	Mechanic—Avco Corp., Wilmington, Mass.
Koczarski, John F.	Sherburne Avenue	Electrician—USVA Hosp., Bedford, Mass.
Landry, Paul E.	Dupras Road	Foreman—Acton Lab., Main Street, Acton, Mass.
MacDonald, Henry R.	Westford Road	Millwright—Raytheon, So. Lowell, Mass.
O'Coin, Rose Marie	Danforth Road	At Home
Palmer, Earl V.	Oak Street	Salesman—Coca Cola Co., Lowell, Mass.
Pattelena, Francis	Gaudet Lane	Engineer—Avery Bruce Corp., Lowell, Mass.
Semple, Alan R., Jr.	Long Pond Road	Lineman—New Eng. Powers Co., No. Andover, Mass.
Shea, Rosemary	Middlesex Road	At Home
Therriault, J. Albert E.	Mascuppic Trail	Engineer—Malden Mills, Lawrence, Mass.
Trearchis, John	Bowers Avenue	Aero Club Manager—Hanscom Field, Bedford, Mass.
Vogelsang, Martin	Dunstable Road	Machine Oper.—Farnsworth, Inc., Lowell, Mass.
Wilkins, Daisy M.	Kendall Road	Housewife
Wilkins, Raymond F.	Kendall Road	Millman—Kaplan Furniture Co., Medford, Mass.

TOWN CLERK'S RECEIPTS

For Year Ended December 31, 1967

Receipts:			$1,727.45
Fish and Game Licenses			
Paid State	$ 979.50		
Dog Licenses			
Paid County	623.75		
Gasoline Registrations			
Paid Town	12.00		1,615.25
Balanced Retained			$ 112.20
Town Clerk's Fees:			
Fish and Game Licenses			
167 Licenses @ .25	$ 41.75		
2 Licenses @ .10	.20	$ 41.95	
Dog Licenses			
281 Licenses @ .25		70.25	
Gasoline Registrations			
None		0.00	
Total Fees Retained			$ 112.20

Respectfully submitted,

EARL R. GILSON

Town Accountant

FISH AND GAME LICENSES FOR 1967

62	Resident Citizen Fishing	@ $ 5.25	$325.50
48	Resident Citizen Hunting	@ 5.25	252.00
25	Resident Citizen Sporting	@ 8.25	206.25
8	Resident Citizen Minor Fishing	@ 3.25	26.00
7	Resident Citizen Female Fishing	@ 4.25	29.75
2	Resident Citizen Trapping	@ 8.75	17.50
1	Special Non-Resident Fishing	@ 5.25	5.25
10	Non-Resident Citizen Fishing	@ 9.75	97.50
1	Alien Fishing	@ 9.75	9.75
3	Non-Resident Citizen Hunting	@ 16.25	48.75
2	Duplicates	@ .50	1.00
2	Archery Deer Stamps	@ 1.10	2.20
5	Resident Citizen Sporting	Free	

STORAGE AND SALE OF INFLAMMABLE LIQUID

Licensed Issued Under Chapter 184

12	Renewals	@ $ 1.00	$ 12.00

DOG LICENSES ISSUED 1967

1966 Licenses Issued

January 1 to March 31, 1967

2	Males	@ $ 2.00	$ 4.00
1	Female	@ 5.00	5.00

1967 Licenses Issued

March 31 to December 31, 1967

171	Males	@ $ 2.00	$342.00
30	Females	@ 5.00	150.00
74	Spayed Females	@ 2.00	148.00
2	Kennel Licenses	@ 10.00	20.00
1	Kennel License	@ 25.00	25.00

OATHS ADMINISTERED 1967

Advisory Committee — Thomas E. Coughlin, James MacDowell, Leo G. Pelletier, John J. Reardon, Jr., Mary Rita Roberts

Assessor — Paul P. Desmarais

Board of Appeals — Arthur Constantine and Sheldon L. Flanders

Board of Registrars — Laurence C. Pierce

Bonded Constables — Armand J. Soucy and Donald L. Stout

Cemetery Commissioner — Robert P. DeCarteret

Conservation Commission — Thomas E. Coughlin, Marion Nista, Alice C. Primeau, Oden F. Pyle and Albert Sanford

Constable — Charles J. Plourde

Election Officers — Rita Alley, Helen D. Betz, Martin J. Brick, Theresa Carey, Doris E. Coles, Evelyn Costello, John F. Costello, Jr., Dora Desmarais, Inez C. Gauthier, Doris Vivian Gilson, Richard A. Gray, Ruth Hekne, Catherine R. Kiloski, Ruth Kisley, Robert J. Lorman, Dorothy Magoon, Mary E. Sanford and Elizabeth H. Whynot.

Fence Viewer	Earle R. Connell
Field Driver and Pound Keeper	Robert W. Clarke
Fire Department	Robert G. Duff, Chief; Richard J. Coughlin Assistant Chief
Forest Warden	Robert G. Duff: Deputy Warden, Richard J. Coughlin
Industrial Commissioners	George Abdallah and Kenneth Porter
Insect and Pest Control	Charles J. Plourde
Inspector of Animals	Martin J. Brick
Inspector of Slaughter	John DeJesus
Inspector of Wire	Ernest D. Dixon
Memorial Day Committee	Robert E. Kelley
Moderator	Philip C. McCartin
Planning Board	Richard A. Gray
Police Department	Harold L. Pivirotto, Chief; Charles C. Chronopoulos, Lieutenant; Michael Kiloski, Sergeant; Paul DesLauriers, Patrolman; Howard F. Given, Patrolman; Roy E. Anderson, Police Officer; Robert R. Bergeron, Police Officer.
Police Woman	S. Susan Scimone
Regional Vocation High School Committee	Harold O. Bell, Rupert E. Stangroom, and Francis X. Sullivan
Selectman and Welfare	Paul P. Desmarais
School Committee	Norman A. Dupuis and Marion Anderson
Surveyors of Wood, Bark and Lumber	Ernest Bergeron, Alan A. Sherburne, Maxwell G. Sherburne and Norman R. Sherburne.
Tennis Court Committee	Charles J. Plourde
Town Beach Committee	William O. Bell

Town Treasurer	Frank D. Parker
Tree Warden	Robert W. Clarke
Trustee of Littlefield Library	Barbara S. Fuller

Tyngsborough Police Officers authorized beyond Town Limits:

Chelmsford: Harold L. Pivirotto, Chief; Charles C. Chronopoulos, Lieutenant; Michael Kilsoki, Sergeant; Paul J. DesLauriers, Patrolman; Howard F. Given, Patrolman.

Dunstable: Harold L. Pivirotto, Chief; Charles C. Chronopoulos, Lieutenant; Michael Kilsoki, Sergeant; Paul J. DesLauriers, Patrolman; Howard F. Given, Patrolman.

Special Police Officers: Sgt. Lesslie Adams, Jr., George Abdallah, Ptl. Frank Baran, George Beaudoin, Ptl. John J. Bell, Lucien Bibeault, Clarence Biggar, Thure H. Bloomgren, Ptl. Donald Butler, Ptl. John P. Campbell, Ptl. Joseph A. Campbell, Capt. Richard Campbell, Ptl. Armand J. Caron, Edward J. Chalifoux, Ptl. Arthur G. Charbonneau, Robert W. Clarke, Earle R. Connell, Douglas Constantine, John Constantine, Clarence L. Cote, Maurice Coyle, Francis J. Cryan, Sgt. Raymond P. Daigle, Frank Defoe, Charles Derbabian, Ptl. Frederick C. Dillon, Burton K. Dodge, Robert G. Duff, Robert R. Dunderdale, Norman Dupuis, Emery Dupras, Gilbert A. Dupras, Ptl. Walter Edwards, Ptl. Pennryn D. Fitts, Frederick P. Flanagan, Sheldon Flanders, Carol Ford, Leo Fortier, Manuel Francis Ptl. Powell A. Fraser, Kenneth C. Fuller, George Gaudette, Henry J. Gavlik, Ptl. Bernard L. George, Ptl. Robert Germann, Earl R. Gilson, Ptl. Robert O. Hamel, Ptl. Alfred V. Handley, Sgt. Raymond E. Harmon, Webster D. Hill, Ptl. Edwin R. Hodgson, Earl Hunter, Herbert Jordan, Robert E. Kelly, Ptl. James J. Kerrigan, Anthony Kisley, Kenneth H. Lamb, Joseph W. Landry, Joseph E. Langlois, Sgt. Basil Larkin, Ptl. Ronald E. Leach, Ptl. Raoul J. Lefebvre, Roger G. Lemire, Richard E. Lorman, Charles J. Lynch, Sgt. William F. McAllister, Ptl. Robert F. McAndrew, Ptl. Henry R. McEnaney, Ptl. Raymond P. McKeon, Walter Makevich, Ptl. JamesF. Midgley, Sgt. Thomas Palmer, Sgt. Charles K. Panageotopoulos, Sgt. Eugene J. Paquette, Chief, Wilfred Paquette, Ptl. Robert W. Paquin, Leo G. Pelletier, Charles J. Plourde, Joseph E. Reidy, Pasquale M. Schena, Joseph A. Soulard, Jr., Ptl. John B. Sousa, Ptl. Eugene W. Walsh, Lt. George W. Watson, Capt. Arthur L. White.

Respectfully submitted,
EARL R. GILSON,
Town Clerk

SELECTMEN'S REPORT

To the Citizens of Tyngsborough:

The work of the Board of Selectmen was conducted throughout the year 1967 amid an atmosphere of harmony and accomplishment.

Reports submitted by departments, committees, boards, and individuals, under the jurisdiction of the Board of Selectmen, appear elsewhere within the Town Report.

In a joint effort of the Board of Selectmen, the Conservation Commission, and the Beach Committee, during the year the Town purchased additional land adjacent to the town owned Pine Haven Beach. With proper development the preesnt swimming area shall be sufficiently enlarged to comfortably accommodate the future growth of the community for many years to come.

Numerous meetings were held throughout 1967 with prospective industrial and business representatives in an earnest effort to interest their locating in Tyngsborough. The Board shall continue in its efforts to invite industry to locate in Tyngsborough as it remains the strong conviction of this Board that industry and business are the only sensible manner in which to help broaden the town's tax base together with providing employment for residents. The town owned land, located along Cummings Road, at the junction of Route 113 and Route 3, north, consisting of approximately 19 acres, has been surveyed and subdivided into proposed industrials sites. It would only be logical to anticipate that within the forthcoming year or two business or industry will avail itself of these choice sites.

Late in 1967 a joint meeting of the Selectmen, Nashoba Associated Boards of Health, and the School Committee, was held for the purpose of investigating the feasibility of providing a full time nurse to serve the Town of Tyngsborough exclusively. This would mean that the nurse would serve both as a community nurse and school nurse. This seems advisable and good policy as the population growth of the town has indicated a need plus the fact that the new junior-senior high school is slated for official opening the fall of 1968. Taking all this data into consideration, it would seem the logical time to provide this type of nursing service instead of hiring an additional nurse to serve just the schools. At the present time the nurse's duties are divided between the towns of Dunstable and Tyngsborough, cost of these services being paid by each town contributing its share of the expense on a per capita basis. What program of nursing service would best serve the needs of our community still remains under advisement at the present time.

During the year the usual preventive maintenance was conducted at the town hall plus the exterior of the building received a complete painting as had been voted at the last annual town meeting.

This year an article has been inserted in the annual town meeting warrant requesting monies for the purpose of renovating the upper level of the town hall to provide much needed municipal office space. At the present time a number of these offices are located with the private homes of the elected office holder. The space alloted to the particular office within the home is proving quite inadequate. Increased growth of the community over the years now reached a plateau where the demand for services within the respected offices has increased to such a volume that in order to accommodate the residents needs it is believed to be in the best interest of all concerned to take these offices out of the private homes and established them within the town hall where they will be centrally located and easily accessible to all doing business therein. Much thought and through investigation of need had been given to this request before submitting the matter as a requested article. Acceptance of this article by the voters will greatly aid in providing more accommodating services to the residents as well as the community as a whole.

Your Board of Selectmen, acting as the local Board of Health, held numerous meetings with the Mass. Dept. of Public Health and the new owner of land, which formerly had been privately owned, and used by the Town as a dumping site. Out of these discussions and meetings the Town has now directed, and the owner has so agreed, that the dumping site at the corner of Dunstable Road and Cummings Road, will no longer be conducted as an open face dump, with continuous burning of materials. As of January 2, 1968, this dump will be conducted as a land fill dump, according the the established regulations, with only wooden materials being permitted to be burned and then only on designated days as approved by the Fire Chief, Robert Duff, at his discretion. Here again the Board deemed it advisable to insert an article in the annual town meeting requesting a three member committee be formed, appointed by the moderator, to investigate the feasiblity of acquiring a tract of land within the town to be used exclusively for a town dump, for town residents. with suggestions on proper procedure of its conduct.

The selectmen's office, located in the lower level of the Town Hall, is open daily from 9:00 A.M. to 5:00 P.M. for your convenience. Regular Board meetings are conducted each Monday evening commencing at 8:00 P.M. and these meetings are open to the public.

Your Selectmen wish to extend their sincere thanks to the residents of the town, persons elected or appointed, who gave so

unselfishly of themselves to serve so diligently on various committees and projects toward the betterment of our community.

Respectfully submitted,
JAMES MacDOWELL, Chairman
GEORGE A. BELL
PAUL P. DESMARAIS

REPORT OF THE INDUSTRIAL COMMISSION

To the Board of Selectmen and Citizens of Tyngsborough:

We hereby submit our report for the year ending December 31, 1967.

During the past year we have held a number of meetings with the landowners in the industrial areas. We have had inquiries into the purchase of the town owned land at the junction of Route #113 and the new Route 3. All inquiries have been processed with the Commission and the Selectmen have been advised.

The town meeting in February will have an article initiated by the Selectmen and the Industrial Commission to establish an Industrial Finance Authority which will have a membership of five members to be appointed by the Selectmen. This Authority will be a separate entity and not part of the Industrial Commission.

Working with the Planning Board, the town owned land on Cummings Road adjacent to Route #3 was surveyed and an area of 19.68 acres of town land is available for industry. Also the land adjacent to Westford Road and Route #3 was surveyed. There are fourteen acres of town owned land available for industry but there is a question on acres to this property at this time.

We wish to thank the Board of Selectmen, the Planning Board and other town officials for their co-operation and help during the past year.

Respectfully submitted,
FRANK D. PARKER, Secretary
GEORGE ABDALLAH,
Chairman
FORREST C. AMES
GILBERT DUPRAS
KENNETH PORTER
FREEMAN A. SPINDELL
JAMES MacDOWELL

TREASURER'S REPORT

Cash Balance on Hand January 1, 1967 ....$	159,139.02	
Receipts for Year 1967	3,568,688.63	$3,727,827.65
Disbursements for Year 1967		3,529,014.75
Cash Balance on Hand December 31, 1967		198,812.90
Invested Funds - Certificates of Deposit ..		800,000.00
Total Cash & Invested Funds — December 31, 1967		$ 998,812.90

Respectfully submitted,

FRANK D. PARKER

Treasurer

REPORT OF THE TAX COLLECTOR

To the Board of Selectmen and the Citizens
of the Town of Tyngsborough

A detailed report follows.

Respectfully submitted,

FRANK D. PARKER

Tax Collector

1962 Personal Property Tax			
Balance January 1, 1967 .....$	250.00		
Balance December 30, 1967 ..		$	250.00
1963 Personal Property Tax			
Balance January 1, 1967 .....$	169.00		
Balance December 30, 1967 ..		$	169.00
1963 Motor Vehicle Excise Tax			
Balance January 1, 1967 .....$	177.65		
	$	177.65	

Paid Treasurer	33.65		
		33.55	
Balance December 31, 1967 ..			$ 144.10

1964 Personal Property Tax

Balance January 1, 1967 .....$	395.30		
Balance December 31, 1967 ..			$ 395.30

1964 Motor Vehicle Excise Tax

Balance January 1, 1967 .....$	402.35		
		$ 402.35	
Paid Treasurer	31.90		
		31.90	
Balance December 31, 1967 ..			$ 370.45

1965 Personal Property Tax

Balance January 1, 1967 .....$	836.40		
		$ 836.40	
Paid Treasurer	312.80		
		312.80	
Balance December 31, 1967 ..			$ 523.60

1965 Motor Vehicle Excise Tax

Balance January 1, 1967 .....$	1,254.69		
		$ 1,254.69	
Paid Treasurer	169.96		
		169.96	
Balance December 31, 1967 ..			$ 1.084.73

1966 Real Estate Tax

Balance January 1, 1967 .....$	58,664.79		
Refunds	172.50		
		$ 58,837.29	

Paid Treasurer	47,995.33		
Abatements	621.25		
Subsequent Tax Title	1,596.88		
		50,213.46	
Balance December 31, 1967			$ 8,623.83

1966 Personal Property Tax

Balance January 1, 1967	$ 5,423.27		
		$ 5,423.27	
Paid Treasurer	2,933.39		
Abatements	516.12		
		3,449.51	
Balance December 31, 1967			$ 1,973.76

1966 Motor Vehicle Excise Tax

Balance January 1, 1967	$ 10,842.29		
Commitments	6,682.13		
Refunds	1,052.57		
Abatements rescinded	26.68		
		$ 18,603.67	
Paid Treasurer	14,908.11		
Abatements	2,459.58		
Refund error	3.10		
		17,370.79	
Balance December 31, 1967			$ 1,232.88

1967 Real Estate Tax

Commitments	$514,382.15		
Refunds	3,413.80		
		$517,795.95	
Paid Treasurer	410,146.55		
Abatements	38,277.18		
Subsequent Tax Titles	4,851.84		
		$453,275.57	
Balance December 31, 1967			$ 64,520.38

1967 Personal Property Tax			
Commitments	$ 53,390.42		
Refunds	99.00		
		$ 53,489.42	
Paid Treasurer	48,874.37		
Abatements	731.78		
		49,606.15	
Balance December 31, 1967			$ 3,883.27
1967 Motor Vehicle Excise Tax			
Commitments	$ 83,568.36		
Refunds	2,309.18		
		$ 85,877.54	
Paid Treasurer	71,661.43		
Abatements	8,493.21		
To be refunded in 1968	40.15		
		80,194.79	
Balance December 31, 1967			$ 5,682.75
1967 Farm Animal Excise Tax			
Commitment	$ 257.58		
		$ 257.58	
Paid Treasurer	229.55		
		229.55	
Balance December 31, 1967			$ 28.03

The Commonwealth of Massachusetts

TOWN OF TYNGSBOROUGH

TABLE OF AGGREGATES

of Property, and Taxes, As Assessed January 1, 1967
Compiled for the Figures as Entered on the Tax List

Not including figures relating to EXEMPTED PROPERTY or to the MOTOR VEHICLE AND TRAILER EXCISE or to LIVE STOCK subject to FARM ANIMAL EXCISE

	NUMBER OF PARCELS ASSESSED		1800
			Total
1.	No. Bills On Personal Estate	202	202
2.	No. Bills On Real Estate	1,800	1,800
3.	No. Bills On Farm Animal Excise	12	12
	VALUE OF ASSESSED PERSONAL ESTATE		
6.	Stock in Trade .....$	32,500	
7.	Machinery	20,000	
8.	Live Stock (Do not include value of farm animals	5,065	
9.	All Other Tangible Personal Property	266,013	
10.	**Total Value of Assessed Personal Estate**		$ 323,578
	VALUE OF ASSESSED REAL ESTATE		
11.	Land exclusive of Buildings .....$	493,605	
12.	Buildings exclusive of Land	2,623,855	
13.	**Total Value of Assessed Real Estate**		$ 3,117,460
14.	**TOTAL VALUATION OF ASSESSED ESTATE**		$ 3,441,038
15.	TAX RATE PER $1,000 — $165.00		
	TAXES FOR STATE, COUNTY, AND CITY OR TOWN PURPOSES, INCLUDING OVERLAY		
16.	On Personal Estate (Item 10 x Item 15) Do not Include Farm Animal Excise) .....$	53,390.42	
17.	On Real Estate (Item 13 x Item 15) ..	514,382.15	
19.	**Total Taxes Assessed**		$567,772.57

NO. OF LIVE STOCK ASSESSED	General	Farm Animals Assessed $5 Excise
20. Horses (1 year old, or over)	39	17
Neat Cattle: (1 year old, or over)		
21. Cows (Milch)	1	171
22. Bulls 3, Oxen 0; Yearlings: steers 0, heifers 0	1	
23. Swine (6 months old, or over)	57	22
24. Sheep (6 months old, or over)	9	
25. Fowl	0	10,000
26. All Other	14	758
27. **NUMBER OF ACRES OF LAND ASSESSED**	8,830 acres M/L	
28. **NUMBER OF DWELLING HOUSES ASSESSED***	1,240 dwellings	

*Each building used as dwelling counted as ONE without regard to the number of families housed.

It is hereby certified that the foregoing is a full and true copy of the TABLE OF AGGREGATES according to our best knowledge and belief.

Subscribed this 6th Day of November, 1967,
Under the Penalties of Perjury.

GEORGE A. BELL

PAUL P. DESMARAIS

JAMES MacDOWELL

Board of Assessors
Tyngsborough, Mass.

To be returned to Commissioner of Corporations and Taxation, State Office Building, 100 Cambridge Street, Boston, Mass. 02202, on or BEFORE JULY 1, 1967, with a statement on oath of the causes of any decrease in the aggregate, valuation since January 1, 1967, as required by General Laws, Chapter 59, Section 84.

THE COMMONWEALTH OF MASSACHUSETTS
TYNGSBOROUGH 1967 RECAPITULATION

FINAL

#9 Snow Overdraft	$ 1,902.56
Retirement Dif.	1,483.77
1967 Retirement	6,000.00
	9,386.33
	1,200.09
	$10,586.42

Figures Used In Fixing Tax Rate
G. L. Chap. 59 §§ 23, 25
as amended Ch. 14,
Acts of 1966

A. CITY OR TOWN: Include All Appropriations Voted Since 1966 Tax Rate was Fixed.

1.	Total appropriations to be raised by taxation		$872,905.95	
2.	Total appropriations voted to be taken from available funds: (a) In 1967 $31,624.58 (b) In 1966 since 1966 rate was fixed	$	37,485.51	$910,391.46
4.	Debt and Interest Charges, matured and maturing, as certified under Chapter 44, § 16, NOT included above			2,343.25
6.	Deficits due to abatements in excess of overlay of prior years:			
	Year 1963 — Amount	$ 909.33		
	Year 1964 — Amount	67.00		
7.	Total Deficits to be Carried to Outside Column			976.33
8.	Offsets to Cherry Sheet Estimated Receipts:—			
	School Lunch Program	2,618.16		
	Free Public Libraries (include Regional Library)	825.50		
		$ 3,443.66		
	Total to Outside Column			3,443.66
9.	Any other amounts required to be raised			10,586.42

	1967 Estimates Col. 1 of Cherry Sheet	1966 Underestimates Col. 2 of Cherry Sheet	
B. COUNTY TAX AND ASSESSMENTS (enter Retirement Fund above)			
1. County Tax	$ 22,228.97	$ 4,009.78	
1. County Hospital	427.81		
Sum of Totals to be Carried to Outside Coumn	$ 22,656.78	$ 4,009.78	26,666.56
C. STATE TAX AND ASSESSMENTS:			
1. State Recreation Areas	$ 3,076.68	$ 460.99	
8. Motor Vehicle Excise Tax Bills	379.35		
9. State Assessment System	153.92		
11. Sum of Totals to be Carried to Outside Column	$ 3,609.95	$ 460.99	4,070.94
D. OVERLAY of current year			39,637.94
E. GROSS AMOUNT TO BE RAISED			$998,116.56
F. ESTIMATED RECEIPTS AND AVALABLE FUNDS			
1. 1967 Estimated Receipts from the Local Aid and Agency Funds (must be exactly as certified on Cherry Sheet, Item 5)		$317,799.24	
2. Motor Vehicle and Trailer Excise		56,074.93	
3. Licenses		13,336.00	
4. Fines		700.00	

5.	Special Assessments — Classified Forest	43.73	
6.	General Government	415.00	
7.	Protection of Persons and Property	1,233.00	
12.	School (local receipts of School Committee)	174.00	
13.	Libraries (local receipts other than State Aid)	54.00	
16.	Cemeteries (other than Trust Funds and Sale of Lots)	605.00	
17.	Interest: On Taxes and Assessments $..... On Deposit	1,377.00	
18.	Farm Animal, Machinery and Equipment Excise	257.58	
19.	Dracut Water District	789.00	
24.	TOTAL ESTIMATED RECEIPTS	$392,858.48	
26.	Amounts voted to be taken from available funds.		

Amount	Date of Vote	Funds Transferred from:
$ 5,860.93	9-26-66	Free Cash
15,925.00	2-20-67	Free Cash
825.50	2-20-67	Library Aid
5,800.00	2-20-67	Stabilization Fund
6,450.00	2-20-67	Machinery Fund
624.08	2-20-67	Dog Fund
2,000.00	6-29-67	Machinery Fund

27.	SUM OF AMOUNTS	37,485.51	
28.	(Add Items 25 and 27) — TOTAL AVAILABLE FUNDS	$ 37,485.51	
29.	(Add Items 24 and 28) Sum of Total to Outside Column		430,343.99

G.	(Item E less F29) **NET AMOUNT TO BE RAISED BY TAXATION ON PROPERTY**		$567,772.57
H.	Total Personal Property $ 323,578.00 **TAX RATE PERSONAL PROPERTY TAX**	$ 53,390.42	
	Valuation: Real Estate .. 3,117,460.00 **REAL ESTATE TAX $165.00**	514,382.15	
	Total .....$ 3,441,038.00		
		567,772.57	
I.	**TOTAL TAXES LEVIED ON PROPERTY**		$567,772.57
J.	☐ Gain or ☐ Loss (Check which) to avoid Fractional division of tax rate (adjust overlay).		
K.	(Item K Must Be The Same in Amount as Item G) **TOTAL TAXES LEVIED ON PROPERTY**		$567,772.57
N.	Total Amount of 1967 Taxes on Property and of Assessments added to Taxes as Committed to Collector		$567,772.57

Tax Rate Approved on July 26, 1967

GEORGE A. BELL

PAUL P. DESMARAIS

JAMES MacDOWELL

Board of Assessors of Tyngsborough, Massachusetts

REPORT OF THE PLANNING BOARD

To the Board of Selectmen and
To the Citizens of the Town of Tyngsborough:

During the past year, normal duties of the Planning Board were carried out.

There have been a few inquiries in regard to subdivisions. However, with the exceptions of only one case, none in the past year has gone beyond the preliminary hearing stage.

Any plans that did not come under subdivision control laws were approved after being examined to assure their conformity with regulations.

During this past year the Planning Board arranged for the surveying of two separate parcels of land along Route #3 presently owned by the town. The plans are now on file with the Town Clerk, Selectmen, and the Planning Board. One lot of land, known as the Reed property, contains 19.68 acres with 1,645.95 feet frontage along Cummings Road and 1,539.60 feet frontage along the taking by the Commonwealth of Massachusetts for Route #3. The other parcel of land that was surveyed contains 14.611 acres and is located at the overpass on Westford Road with 2,119.14 feet running along the southbound lane of Route #3 and 450.13 feet fronting on Westford Road. Both of these parcels of land are in areas that are zoned for industry.

The proposal to change a certain area of land in the southwest part of the Town from a general residence and farming district to an industrial district will appear as an article in the annual town warrant.

Also appearing in the annual town warrant will be three other articles initiated by the Planning Board: (1) an article pertaining to trailer regulations; (2) an article dealing with area size and an increase of street frontage for two-family or duplex houses; and (3) an article proposing that the permitted uses in an industrial district include a sand, stone, and gravel processing plant.

The Planning Board has had the zoning by-laws brought up to date, and they are available at the Town Hall in a 15-page booklet. The last time this had been done was in 1955. There is a charge of $1.00 per copy to help defray printing expenses, as was voted at the annual town meeting of February 21, 1966.

The Planning Board has been investigating the possibilities of interesting the Town in obtaining an assessors' map. We have met with the Board of Assessors, the Chairman of the Advisory Com-

mittee, civil engineers, etc. It seems as though it would be a good time to do this before our Town has further development. We feel as though this would be a big help in the operation of our town government and also to the individuals of our Town.

We lost one of our valuable members in December through the death of Clarence E. Biggar, who was nearing the completion of his fourth year as a member of our Board. For two years he served as secretary.

Public hearings have been held in preparation for the submission of town warrant articles.

In cases where information has been requested from the Planning Board, it has been supplied to the persons making the inquiry by mail and telephone.

Respectfully submitted,
GILBERT A. DUPRAS,
Chairman
RICHARD A. GRAY
Secretary
SHELDON L. FLANDERS
JOSEPH W. LANDRY

REPORT OF THE TREE WARDEN

To the Honorable Board of Selectmen and
Citizens of Tyngsborough

After severe winter storms there were many limbs and broken trees on every road, that were taken care of in the general spring clean up.

During the year many dead and dangerous trees were taken down and removed on Kendall Road, Chestnut Road, Westford Road, Dunstable Road, Cummings Road, Locust Avenue, Frost Road, Farwell Road, Sherburne Avenue, Lawndale Road, Coburn Road, Lawrence Road, Island Pond Road, Lakeview Avenue, Long Pond Road and Red Gate Road.

Respectfully submitted,
ROBERT W. CLARKE
Tree Warden

REPORT OF THE INSECT AND PEST CONTROL DEPARTMENT

To the Honorable Board of Selectmen and
Citizens of Tyngsborough

I hereby submit my report for the year ending December 31, 1967.

A large number of deceased Elms were cut and destroyed. Many areas of the Town were sprayed for Poison Ivy Control.

We received State aid on Dutch Elm Control for the sum of $300.00.

Respectfully submitted,
CHARLES J. PLOURDE
Supt. of Insect and Pest Control

REPORT OF THE DOG OFFICER

To the Honorable Board of Selectmen and
Citizens of Tyngsborough

The following is my report for the year ending Dec. 31, 1967.

Stray dogs picked up	70
Dogs delivered to laboratory	33
Dogs destroyed	19
Dogs returned to owners	32
Dogs killed by autos	20
Dogs placed with new owners	19
Dogs reported lost	62
Complaints received and investigated	58

A total of 309 calls were received during the year. All reports of dog bites were immediately turned over to the Animal Inspector.

In the event of owners having a dead dog to dispose of, there will be a charge of three dollars, as disposal of such animals is not a town liability.

Respectfully submitted,
ROBERT W. CLARKE
Dog Officer

REPORT OF THE POLICE DEPARTMENT

To the Honorable Board of Selectmen and the
Citizens of the Town of Tyngsborough, Massachusetts

I hereby submit my annual report for the year ending December 31, 1967.

There were 328 cases brought before the courts for the following named offenses.

CRIMES AGAINST PERSONS

Assault and Battery	1
Assault and Battery by Means of a dangerous Weapon	1
Indecent Assault and Battery	3
Non-Support of Minor Children	3
Total Crimes Against Persons	6

CRIMES AGAINST PROPERTY

Breaking and Entering	16
Being Abroad in the Nighttime	1
Receiving Stolen Property	2
Unlawful Use of Motor Vehicle	7
Leaving Scene of Property Damage Accident	7
Larceny	1
Trepassing	1
Total Crimes Against Property	35

CRIMES AGAINST PUBLIC ORDER

Drunkeness	44
Operating Motor Vehicle Without License	10
Operating Unregistered Motor Vehicle	10
Operating Uninsured Motor Vehicle	10
Operating Motor Vehicle While Under the Influence of Alcoholic Beverage	14
Operating Motor Vehicle after Suspension of License	5
Operating Motor Vehicle so as to Endanger	6
Refusing to Stop for Police Officer in Uniform	3
Abandoning a Motor Vehicle on Private Property	1
Other Motor Vehicle Violations	162
Minor in Possession of Alcoholic Beverages	4
Throwing Rubbish on a Public Way	1
Unlawfully Carrying a Dangerous Weapon	4

Possession of Fireworks	2
Exploding Fireworks	1
Disturbing the Peace	6
Violation of the Narcotic Drug Laws	3
Stubborn Child	1
Total Crimes Against Public Order	287

DISPOSITION OF CASES

Fined	167
Sentenced to the House of Correction	2
Suspended Sentence to the House of Correction	6
Sentenced to the Youth Service Board	2
Suspended Sentence to the Youth Service Board	16
Sentenced to MCI Framingham (Female)	1
Committed to State Mental Hospital	1
Placed on Probation and/or Ordered to make Restitution	1
Paid Court Costs	6
Released by the Probation Officer	17
Cases Placed on File	32
Cases Continued Without Disposition	13
Cases Dismissed	6
Cases in Which There were Findings of Not Guilty	20
Cases Pending with the Courts	38
Total Dispositions	328
Total Fines Assessed	$3,955.00

MISCELLANEOUS

Murder Investigations	1
Armed Robbery Investigations	3
Unlawfull Use of Drugs Investigations	11
Accidental Shootings Investigated	1
Automobile Accidents Reported	317
Automobiles Transferred	89
Summonses Served	184
Warrants Served	11
Fires Responded To	46
Oxygen Calls	26
Ambulances Summoned by the Police (Other than for Accidents)	26
Drowning Calls	2
People taken to the Hospital in a Police Cruiser	62
Other Calls of an Emergency Nature	54

Hit and Run Investigations	31
Missing Person Investigations	43
Breaking and Entering in the Daytime Investigations	17
Breaking and Entering in the Nighttime Investigations	50
Larceny Investigations	62
Abandoned Automobiles Investigated	143
Stolen Automobiles Investigated	8
Stolen Automobiles Recovered in Town	24
Malicious Damage to Property Investigations	72
Stolen Boat Investigations	2
Prowler Complaints Investigated	33
Suspicious Persons Investigated	68
Miscellaneous Complaints other than those Listed	338
Sudden Deaths Investigated	8
Assisting Other Departments	164
Motorists Assisted	296
Doors Found Open by the Night Shifts	280
Liquor Law Violations Investigated	15
Calls to Liquor Establishments	57
Shooting Complaints Investigated	57
Dogs Hit by Automobiles	31
Assault and Battery Complaints Investigated	26
Disturbance Complaints Investigated	108
Attempted Suicides	2
Family Trouble Complaints	80
Complaints on Dogs	52
Disorderly Juvenile Complaints	115
Vacant Homes Checked	1650
Summer Homes Checked	710
Motor Vehicle Violations Awarded	270
Total Miscellaneous	5645
Total Calls Logged by the Answering Service	5006

Respectfully submitted,

HAROLD L. PIVIROTTO

Chief of Police

REPORT OF THE BOARD OF FIRE ENGINEERS

To the Board of Selectmen and
Citizens of the Town of Tyngsborough

The Board of Fire Engineers respectfully submits its report for the year ending December 31, 1967.

Alarms responded to were as follows:

Brush	24
Chimney	0
Dump	2
Dwelling	6
Electrical	8
Grass	9
Mattress	0
Motor Vehicle	8
Oil Burner	2
Other Buildings	5
Miscellaneous	11
Automobile Wreck	6
False Alarms	1
Camp Trailer	2
Mutual Aid:	
Dracut	1
Lowell	1
Total Alarms	86

Although 1967 was a relatively wet year, there were many serious fires during the first six months. At mid-year the Department was running behind the budget forecast, and it appeared that additional funds would be required before years end. However, few serious fires occurred during the later months, and it was possible to complete the years operation without additional funds.

Several of the most serious fires, which required the greatest manpower to extinguish, were most certainly incendiary in origin. Despite intensive investigation by officers of this Department, with the State and Local Police, no arrests were made. Residents can help protect their own property, and save their own tax dollars, by promptly reporting the suspicious actions of strangers in the vicinity

of unoccupied buildings and other areas which might be attractive to an arsonist or a thrill seeker.

Much of our activity this year has been directed to the procurement of a new Tank Truck to replace the present Tank 2 at the Lakeview Avenue Fire Station. At the 1967 Annual Town Meeting, $12,000.00 was voted for this purpose. By March 10, this Board had prepared detailed specifications for the apparatus. Following an advertised public call for bids, proposals from four manufacturers were received on April 3. On April 30, by the unanimous vote of this Board, the contract to furnish the new apparatus was awarded to the Farrar Company of Woodville, Massachusetts who had submitted the lowest bid. Under the terms of the contract, the Farrar Company has until April 1968 to deliver the completed apparatus. We expect that this date will be met.

When the new truck arrives, usable equipment such as the radio, portable-pump, pump-cans and other miscellaneous equipment will be transferred from the old truck. Some additional equipment will have to be purchased to complete the outfitting of new apparatus. The expenditure for this equipment will not exceed the original appropriation.

An increase of $500 has been requested for the operating budget for 1968. The increase is required by increased heating costs at both stations because of their use as temporary school rooms, a $120.00 annual increase in the cost of the fire-phone answering service effective in 1968, and a general escalation of the cost of supplies and equipment. No increase has been requested in the hose and stabilization accounts for 1968.

With the exception of Tank 2, the other apparatus and buildings are in good condition. However, Tank 7 which was purchased in 1948, and Engine 2, purchased in 1949, are beginning to show signs of age. Body rot is evident on Tank 1, and it was necessary to replace two burned valves and seal a slight cylinder wall crack in the motor of Engine 2 this year. Long range plans call for the replacement of Engine 2 in 1971, and Tank 1 in 1794. Anticipating these major purchases, we strongly recommend continued high-level, annual appropriations to the Fire Department Stabilization Fund. A substantial balance in this fund has minimized the tax burden imposed by the purchase of the last two pieces of apparatus.

In the spring and summer months a Driver Training Course was conducted by the Officers of the Department. Hydraulic theory, pump operation, and driving techniques were included in the curriculum. R. A. Tourville, N. H. Berry, F. J. Davis, H. O. Bell, III and R. N.

Singleton completed the instruction and passed the qualifying written examination at the end of the course

In the fall a First Aid Course was conducted for members of the Department by Messrs. Lester Griffin, Joseph Donnelly, and Michael Shanahan of the Lowell Chapter American Red Cross. Basic first aid and rescue techniques were included in the course content. Ten men from the Department received certificates attesting to their satisfactory completion of the instruction.

We are continually seeking new men willing to participate in Fire Department activities. The Volunteer Fire Department can supply efficient, economical fire protection in this Town only as long as the residents participate in the training and fire fighting activities. When this participation ceases to exist, the only alternate is a costly, full-time, permanently manned department.

Respectfully submitted,

ROBERT J. LORMAN, Chairman

ROBERT G. DUFF, Chief

RICHARD J. COUGHLIN, Ass't Chief

KENNETH PORTER

LEO G. PELLETIER

1967 GAS INSPECTORS REPORT

Thirty-four permits issued and inspections made by this office in 1967. No money withdrawn from Gas Inspector's appropriation.

Repsectfully submitted,

F. G. ROSS

REPORT OF THE NASHOBA ASSOCIATED BOARDS OF HEALTH

Board of Health
Tyngsborough, Massachusetts 01879

Gentlemen:

Nineteen Hundred Sixty-Seven is the first full year that I have been the Acting Director of the Nashoba Health Department. The programs conducted by the Nashoba staff during this year have had a full measure of success due first to the complete cooperation of all the member Boards of Health and, second, to the faithful support provided by our professional staff.

The ever-ready availability of our five-member medical advisory committee (Drs. Cole, Farrand, Harris, Hopkins and Stecher) has made the handling of medical problems a simple procedure for a layman director.

The temporary misfortune of losing both Nursing Director and Nursing Supervisor in May was quickly compensated for by the promotion of Miss Jane Kerr from a staff nurse to the position of Nursing Supervisor on June 1st. Our nursing service is strong with well-qualified personnel. The following statistics outline the work accomplished in your town by your nurse from January 1, 1967 to November 30, 1967:

Maternity:	42	visits to	12	patients
Health Promotion:	445	visits to	138	patients
Disease Control:	407	visits to	17	patients

The nurse spent many hours in school. She was involved with physical examinations, vision and hearing testing, weighing and measuring of children, the dental program, the immunization program and Tine testing. She made home visits on behalf of students when it seemed appropriate and met with school administrators and teachers to discuss problems relating to health.

Well Child Conferences:

20 clinics were held at which 120 children made 240 clinic visits. Dunstable children attended eight of these clinics.

Tine Testing for Tuberculosis:

School Personnel: Tests administered 40; positive 5. Persons with positive reaction were referred for chest x-ray.

Children Grades 1 & 9: Total enrollment 139; Tests administered 118; positive 0. Appropriate follow-up was carried out by the nurse.

Pre-School Children at Well Child Conference: Tests administered .....; positive .....

Immunizations:

Series Completed and Boosters

	Well Child Conference		School		
	Series Completed	Booster	5-9	10-14	15-17
Diphtheria-Pertussis*-Tetanus	26	46	n/a	n/a	n/a
Diphtheria-Tetanus	0	0	53	55	0
Smallpox	43	0	32	39	0
Measles	46	n/a	111	93	0
Oral Polio	22	4	0	0	0

*Whooping Cough

The position of Medical Social Consultant was changed from a four-day week to full time in April. This position continues to be competently filled by Mrs. Audrey Pond. Her guidance of our health team through the new Medicare and Medicaid programs has extended and commended her value to our organization. During 1967, your Medical Social Consultant was active in 321 situations involving 1118 contacts, of which 27 situations and 101 contacts were in Tyngsborough. On behalf of all the towns in order to improve her service in all programs initiated by Nashoba, your Medical Social Consultant attended and participated in twenty-seven professional meetings. She worked in your town with the complete cooperation of your nurse, Board of Health, and other town officials.

Mrs. Fuentes, who instituted and developed our Nutrition program, resigned in July and her position was immediately and capably filled by Mrs. Ping Lee who has continued to build strongly upon the fine base started by Mrs. Fuentes. Direct services continued to be our greatest contribution, but with a definite increase in nutrition consultation being noted. During the last six months, the following work was accomplished:

119 patients received detailed nutrition instructions

121 persons benefited from group activities

72 consultation visits were made to schools, camps, day care centers and nursing homes

63 consultation conferences were held with the professional staff personnel of Nashoba

The Nutrition Service which has been financed from its inception by a government grant will be supported by our own Association on a part-time basis during 1968. The present rate of demand for this service by our residents may well require fulltime coverage in the near future.

Mr. Donald Melloon was promoted to Senior Sanitation Officer in charge of the Sanitation Service. Your Acting Director continues to carry a share of the sanitation work. Two full-time vacancies have existed on the sanitation staff since late 1966. These positions have been adequately covered by temporary professional people, well versed in health work, working for Nashoba during their spare time and on vacations. The following statistics present a condensed picture of the sanitation work accomplished in your town during 1967:

Food and Water:

Inspection of eating places	36
Inspection of other food establishments	29
Inspection and testing of private water supplies	58
Inspection and testing of public bathing beaches	24

Nuisances:

Investigation of Nuisance Complaints	30

Institutions:

Visits to Child Day Care Centers	4
Visits to Nursing Homes	0
Visits to School Buildings	4

Habitations:

Housing problems investigated	2
Consultations, visits, and inspections of Private Sewage Disposal Systems	74
Motels and Cabins licensed	1

Camps:

Recreation camps visited and licensed	1

Conferences and Meetings:

Conferences with individual Board of Health members	11
Requested attendance at formal Board of Health meetings	3

Miscellaneous:

Miscellaneous services rendered your town	0

Our dental hygienists, with the cooperation of the professional team, are making a special effort to motivate parents in securing better dental care for the children. The interest of our Dental Consultant, Dr. Benjamin Lawton, makes this a complete professional effort. Starting in September, 1967 the hygienists are now examining the 1st grade and 5th grade children for dental defects. Second and eighth grades receive examination, cleaning, and topical fluoride application. Dental Health Education programs are provided in the 1st and 4th grade classrooms. The hygienists, accompanied by the town nurse(s) are making home visits to the parents of the children who have excessive dental decay.

Our clinics have been fully staffed by qualified physicians, nurses, and assistants. The Well Child Conferences have been very successful throughout the full year. The bi-monthly chest X-ray clinics continue to be a joint effort by the Nashoba Community Hospital, the Middlesex T.B. Hospital, and our Nashoba staff.

A new home-visiting program consisting of assessing family immunization status has been instituted by the State Division of Communicable Disease under a Federal Grant. This is instrumented by the nurses of our Nashoba Health District. Nurses visit the homes of infants and two-year old children for the purpose of evaluating the family immunization status and to encourage parents to get the young children properly immunized and to complete the immunization of all their children.

Rabies immunization clinics for dogs, sponsored by Nashoba and conducted by many of the area veterinarians, were outstanding in the number of animals handled. We received a favorable commendation from the State Division of Communicable Disease for the success of these clinics.

Our office staff has been outstanding in contacts with the public. Those who come to the office or call by telephone are always sure to get a ready answer given in a friendly manner. We are very fortunate in being able to hold such a mature and experienced group which makes our organization well rounded.

Sincere thanks are due to the interested citizens and the faithful volunteers who have helped in numerous ways to make 1967 a healthful year in Nashoba.

Sincerely.

HENRY T. SMITH

Acting Director

REPORT OF THE WELFARE DEPARTMENT

Mr. Paul P. Desmarais, Chairman
Board of Public Welfare
Tyngsborough, Massachusetts

Dear Sir:

There were two hundred eighty-two (282) applications for aid processed during the year in all five categories. Two hundred and forty-four (244) of the total applications were for Medical Assistance.

The average monthly Medical Payroll at the beginning of the year amounted to $3,000.00; the Medical Payrolls for November and December of 1967 were both in excess of $11,0000.00. Not only are there more eligible recipients but we have had a continual rise in Medical Care cost, with more anticipated.

The Old Age Assistance Program continues to remain stable. The new Legislation increasing Old Age Survivors' Insurance could have an affect upon this Program, providing the increase is not absorbed by an increase in budgets.

Disability Assistance Program has shown a decrease this past year.

The Aid to Families with Dependent Children Program continues to fluctuate.

New Legislative Acts will affect the Department this year with an expected cut back on eligibility requirements concerning the Medical Assistance Program, and the State assuming the entire Welfare Programs as of July 1, 1968.

As this will be the last report submitted from this Department, I would like to express my sincere gratitude to my Chairman, Board Members and all Town Officials for their oooperation and consideration.

Respectftully submitted,

BARBARA E. MADDEN, Director

Board of Public Welfare
Tyngsborough, Massachusetts

REPORT OF THE INSPECTOR OF ANIMALS

To the Honorable Board of Selectmen
Town of Tyngsborough:

Submitted herewith is my Annual Report as Inspector of Animals for the year ending December 31, 1967:

Dairy cattle inspected	154
Dogs Quarantined	30
Sheep	2
Goats	6
Horses and Ponies	68
Swine	18
Mink	750

Respectfully submitted,
MARTIN J. BRICK
Inspector of Animals

REPORT OF THE VETERANS' SERVICES

To the Board of Selectmen and the Citizens
of the Town of Tyngsborough:

It is the intent of this office to strive for a well rounded veterans' program with as little cost to the town as possible, but with so many more veterans coming into town, living costs continually rising, and the settlement laws being eased, it becomes increasingly difficult to keep our appropriation down. The town's share of this appropriation is 50% since the State reimburses the town with 50% of the amount expended.

I have serviced many veterans this year, not only as Veterans' Agent, but also as Director of Veterans' Services, which consists of assistance with any problems other than financial. This runs from problems such as filling in yearly questionnaires, requesting hospitalization in Veterans Administration hospitals, obtaining grave markers for veterans, applying for replacement of lost discharges, etc.

I take this opportunity to thank all town officials for their help in the past year.

Respectfully submitted,
FRANCIS J. BEVINS
Veterans' Agent and Director
of Veterans' Services

REPORT OF TRUSTEES OF THE LITTLEFIELD LIBRARY

To the Board of Selectmen and Citizens
of the Town of Tyngsboro:

The Library again this year has been open Monday through Friday during school hours to assist school children in reference work.

A glass door has been installed in the front entrance of the Library and storm windows are being installed on the northwest side of the building.

The book stacks have been reenforced and realigned.

The Trustees accepted with regret the resignation of Mrs. Myrtle Allen who served th Town faithfully for so many years as Assistant Librarian.

Respectfully submitted,

CHARLES H. CURRIER

Chairman, Board of Trustees

ANNUAL REPORT OF LIBRARIAN

To the Trustees of the Littlefield Library:

"BE ALL YOU CAN BE." **"READ."** is the motto for National Library Week to be celebrated April 27, 1968. I hope every citizen in Tyngsboro will do just that.

The patronage at the Littlefield Library has been greatly increased this year, with 156 new borrowers added to our files. 352 new books were purchased, including the 200th Edition of the Encyclopaedia Britannica.

The Library was open 236 days, with an average attendance when school is in session of 52 patrons per day. Most of the students are doing reference work.

Every Thursday that school is in session the Librarian and Mrs. Norman Sherburne administer the library at the Lakeview School. Many new books have been purchased at this Library through the help of the E S E A Title II Grant.

The Bookmobile from the State Library Center in North Reading, Mass., makes a stop once a month at the Lakeview School and The Notre Dame Academy. The report from this center indicates both stops have a very good circulation.

Many books, magazines and periodicals were donated by several generous patrons of the Library, among these were four new books given by Mrs. Dorothy Magoon, in memory of her husband Lawrence Magoon. Each of these books have a proper memorial plate placed in the front of them. These gifts are received with gratitude.

The Librarian, and the Assistant Librarian attended the Fall meeting of the Merrimack Valley Library Association in Boxford, Mass. We also attended classes in cataloging and Filing, at the St. Johnsbury Academy in St. Johnsbury, Vermont this summer.

The cooperation of the Trustees is greatly appreciated as well as the fine assistance of Ethel Keyes and Linda Murray.

Respectfully submitted,
CHRISTINA BELL
Librarian

Statistics for the year ending 1967 are as follows:

Adult Circulation		3170
Adult Fiction	1783	
Adult Non-Fiction	1387	
Juvenile Circulation		7322
Juvenile Fiction (Littlefield)	1598	
Juvenile Non-Fiction (Littlefield)	780	
Juvenile Fiction (Lakeview)	4629	
Juvenile Non-Ficition (Lakeview)	315	
Bookmobile (Lakeview and Notre Dame)		3405
Magazines		1835
Pamphlets (Lakeview and Littlefield)		579
Total Circulation		16,311
Approximate Reference for 1967		257
Books Added		447
Books Purchased	352	
Gifts	95	
Books Discarded		125
Books Lost		54
Total Number Volumes in the Library		12,559
New Borrowers		156
Fines		$58.61

ADULT NON-FICTION

Abel, Charles—Photography: Careers and Opportunities for You
Adams, Ben—Alaska: The Big Land
Adler, Bill—Kids' Letters to the F. B. I.
Adler, Bill—My Favorite Funny Story
Allen, Steven—Bigger Than a Breadbox
Alliluyeva, Svetlana—Twenty Letters to a Friend
Americana—Annual 1967
Atkinson, Brooks—New Voices in the American Theatre
Bartlett, Nancy—Then Pity, Then Embrace
Baumgartner, Bernice—Administering Classes for the Retarded
Baxter, Gordon—13/13 Vietnam: Search and Destroy
Better Homes & Gardens—Barbecue Book
Better Homes & Gardens—Casserole Cook Book
Better Homes & Gardens—Holiday Cook Book
Boy Scouts of America—Fieldbook for Boys and Men
Brace, Richard—The Making of the Modern World
Brander, Bruce—The Nile River
Brandwein, Paul—You and Your World
Buchanan, Robert—Bacteriology
Bullitt, William—Thomas Woodrow Wilson
Butler, Winifred—The Complete Book of Needlework and Embroidery
Cameron, Charles—The Truth About Cancer
Cartey, Wilfrid—The West Indies
Chase, Ilka—Fresh From The Laundry
Chilton—Chilton's 1968 Auto Repair Manual
Compton—Compton Yearbook 1967
Conway, J. Gregory—Flowers: East-West
Coulson, John—The Saints
Crane, Verner—Benjamin Franklin and a Rising People
Crosby, Kathryn—Bing and Other Things
Cruse, Harold—The Crisis of the Negro Intellectual
Cruse, Heloise—Heloise's Work and Money Savers
Cusack, Betty—A Thousand Years at Lewis Bay, Cape Cod
Daix, Pierre—Picasso: The Blue and Rose Periods
Daugherty, Michael—The Army From Civilian to Soldier
Davies, W. E.—Technique of Sea Fishing
Diller, Phyllis—Phyllis Diller's Marriage Manual
Dixon, Peter—Complete Book of Surfing
The Dodges—New Puritan Paths from Candle to Countdown
The Dodges—Puritan Paths from Naumkeag to Piscataqua
The Dodges—Puritan Paths Go Far Afield
Dolan, Edward—Disaster 1906
Donovan, Robert—Warren Commission Report on the Assassinatiton of John F. Kennedy
Dubrule, Noelia—Deuxieme Livre De Francais
Dugan, James—World Beneath the Sea

Duncan, Donald—The New Legions
Easton, Stewart—The Heritage of the Past
Einstein, Bernice—Guide To Success in College
Eisenhower, Dwight D.—At Ease: Stories I Tell To Friends
Ewen, David—The Complete Book of 20th Century Music
Faber, Harold—The Kennedy Years
Fisher, Robert—Integrated Algebra and Trigonometry
Forsee, Aylessa—Albert Einstein: Theoretical Physicist
Freidel, Frank—Our Country's Presidents
Frobisher, Martin—Fundamentals of Microbiology
Fullagar, William—Readings for Educational Psychology
Galbraith, John—The New Industrial State
Gamon, George—Biography of Physics
Gassner, John—Masters of the Drama
Glenn, Harold—Glenn's Auto Repair Manual
Goodall, Jane—My Friends the Wild Chimpanzees
Gould, John—Last One In
Graham, Sheilah—College Of One
Glubok, Shirley—The Art of the North American Indian
Grisham, Roy—The Encyclopedia of U. S. Government Benefits
Grosvenor, Melville—Exploring Canada from Sea to Sea
Groucho Marx—The Groucho Letters
Guareschi, Giovanni—A Husband in Boarding School
Guernsey, Otis—The Best Plays of 1966-67
Hanna, John—Teenagers and the Law
Hansel, C. E. M.—E S P, A Scientific Evaluation
Hautzig, Esther—Redecorating Your Room for Practically Nothing
Hemingway, Ernest—By-Line: Ernest Hemingway
Hepled, Donald—Architecture: Drafting and Design
Hillway, Tyrus—Introduction To Research
Hinsley, F. H.—Sovereignty
Hope, Bob—Five Women I Love
Hoover, J. Edgar—Masters of Deceit
Hopke, William—Encyclopedia of Careers & Vocational Guidance — Volumes I & II
Hunt, Morton—The World of the Formerly Married
Jackson, Robert—Chekhov
Jagendorf, Moritz—Penny Puppets, Penny Theatre and Penny Plays
Johnson, Norman—Complete Puppy and Dog Book
Kavanaugh, Father James—A Modern Priest Looks at his Outdated Church
Keller, M. Wiles—College Algebra
Kennedy, John M.—Making Electricity Work
Koff, Richard—How Does It Work?
Krythe, Maymie—All About the Months
Lauber, Patricia—The Look-It-Up Book of the 50 States
Lewin, Leonard—Report From Iron Mountain

Life History of U. S.—Great Age of Change
Life History of U. S.—The Growing Years
Life History of U. S.—The Making of a Nation
Life History of U. S.—New Deal and Global War
Life History of U. S.—The New World
Life History of U. S.—The Sweep Westward
Life History of U. S.—War, Boom and Bust
Life Science Library—The Body
Life Science Library—The Cell
Life Science Library—Drugs
Life Science Library—Energy
Life Science Library—Food and Nutrition
Life Science Library—Machines
Life Science Library—Man and Space
Life Science Library—Matter
Life Science Library—The Mind
Life Science Library—The Physician
Life Science Library—Time
Life Science Library—Ships
Life Science Library—Wheels
Life-Time Library of America—Great Ages of Man-Age of Progress
Life-Time Library of America—The Ages of Man-Ancient America
Life-Time Library of America—The Gateway States
Life-Time Library of America—The Heartland
Life-Time Library of America—The Mountain States
Life-Time Library of America—New England
Life-Time Library of America—The Pacific States
Life-Time Library of America—The South Central States
Life World Library—India
Life World Library—Mexico
Life World Library—The West Indies
Lincoln, Victoria—A Private Disgrace: Lizzie Borden by Daylight
Locke, Louis—Toward Liberal Education
Long, Luman—The World Almanac 1967
Longo, Gabriel—Spoiled Priest
Lord, Walter—Incredible Victory
Maltz, Maxwell—Creative Living for Today
Manchester, William—Death of a President
Masin, Herman—How To Star In Baseball
Massie, Robert—Nicholas and Alexander
McDowell, Bart—The Revolutionary War
McNeill, William—A World History
Mitchell, Carleton—Isles of the Caribbees
Mockridge, Norton—Mockridge, Your slipping
Montgomery, Ruth—A Search for the Truth
Moore, Frank—The Diary of the American Revolution
Moore, Gerald—Algebra

Moore, Robin—The Green Berets
Morsbach, Mabel—The Negro in American Life
Mortellito, Nina—The Small Kitchen Cookbook
Munro, Eleanor—The Encyclopedia of Art
Mussen, Paul—Child Development and Personality
Nelson, Walter—Small Wonder: The Amazing Story of the Volkswagen
Nevins, Albert—Away to East Africa
Newman, James—The Family Camping Guide
North, Sterling—Raccoons are the Brightest People
Perry, Margaret—Christmas Card Magic
Pollack, Philip—Careers and Opportunities in Engineering
Pope, Saxton—Bows and Arrows
Price, E. A.—Introduction To Algebra
Red Cross—Life Saving and Water Safety
Red Cross—Swimming and Diving
Reinfeld, Fred—Chess is an Easy Game
Remmers, H. H.—The American Teenager
Rickenbacker, Edward—Rickenbacker
Ridgway, Matthew—The Korean War
Roget—Roget's Pocket Thesaurus
Ryan, Cornelius—The Last Battle
Safian, Louis—2000 More Insults
Samuelson, Paul—Economics
Satin, Joseph—The 1950's: America's "Placid" Decade
Schloemer, Clarence—Study Guide for Biological Science
Schniebs, Otto—Modern Ski Technique
Serling, Robert—The Presidents Plane is Missing
Shaap, Dick—Turned On
Shapiro, Karl—American Poetry
Skinner, Cornelia Otis—Madame Sarah
Skria, Albert—Picasso Drawings
Smith, Elsdon—Treasury of Name Lore
Snow, Edward—Incredible Mysteries and Legends of the Sea
Sparks, Raymond—Wrestling Illustrated
Sports Illustrated—Book of the Shotgun
Sprague, Elmer—Knowledge and Value
Stafford, Edward U.S.N.—The Far and the Deep
Starr, Wilmarth—Spoken French and Grammar Review
Stewart Evelyn—The Right Way to Knit
Stewart, George—Not So Rich As You Think
Strumpen-Darrie, Robert—Berlitz French for Children
Sinnott, Edmund—Meetinghouse and Church in Early New England
Thomas, Bob—King Cohn
Tornabene, Lyn—I Passed as a Teenager
Tracy, Dr. David—Hypnosis
Troyat, Henri—Tolstoy

Van Rensselaer, Eleanor—New Decorations With Pods, Cones and Leaves
Vanderbilt, Cornelius—The Living Past of America
Von Braun, Wernher—History of Rocketry and Space Travel
Watt, William—An American Rhetoric
Wilkerson, Rev. David—Cross and the Switchblade
Williams, Clement—Building an Engineering Career
Wood, James—Boston
Woodruff, Bobby—Terms, Tables & Skills for the Physical Sciences
Wyse, Lois—Help! I am the Mother of a Teen-age Girl
Yeoman, R. S.—1967 Handbook of United States Coins
Yogananda, Paramahansa—Whispers From Eternity
Young, Warren—L. S. D. on Campus
Zuckmayer, Carl—Des Teufels General

ADULT FICTION

Abrahams, Peter—This Island, Now
Adams, Samuel—Canal Town
Arnold, Elliott—A Night of Watching
Barry, Jane—The Carolinians
Bourjaily, Vance—The Man Who Knew Kennedy
Brick, John—The Richmond Raid
Bromfield, Louis—A Bromfield Galaxy
Bronte, Charlotte—Jane Eyre
Cadell, Elizabeth—Sun in the Morning
Callahan, Raymond—An Introduction to Education in American Society
Canning, Victor—Dragon Tree
Carson, Robert—The Outsiders
Charteris Leslie—The Saint at Large
Christie, Agatha—And Than There Were None
Christie, Agatha—Surprise! Surprise!
Clavell, James—TRI-PAN
Clifford, Francis—The Naked Runner
Cosgrove, Rachel—The Candystripers
Davenport, Marcia—Too Strong for Fantasy
Day, A. Grove—The Greatest American Short Stories
Deighton, Len—An Expensive Place to Die
Dennis, Patrick—Auntie Mame
Dibner, Martin—The Admiral
Dutourd, Jean—Horrors of Love
Fleming, Ian—More Gilt-Edged Bonds
Fleming, Ian—Octopussy
Flood, Charles B.—More Lives Than One
Fox, William P.—Moonshine Light, Moonshine Bright
Gale, John—Spare Time for Murder

Gardner, Erle—The Case of the Moth-Eaten Mink
Gardner, Erle—The Case of the Worried Waitress
Gardner, John—Understrike
Gartner, Chloe—Drums of Khartoum
Gebler, Ernest—The Plymouth Adventure
Gold, Herbert—Fathers
Goldman, William—The Thing Of It Is . . .
Graham, Winston—The Walking Stick
Greene, Graham—The Comedians
Hawley, Cameron—The Lincoln Lords
Head, Ann—Mr. and Mrs. Bo Jo Jones
Hersey, John—Too Far to Walk
Hersey, John—Under the Eye of the Storm
Heyer, Georgette—Black Sheep
Heyer, Georgette—Convenient Marriage
Hitchcock, Alfred—My Favorites in Suspense
Holt, Victoria—King of the Castle
Howard, Elizabeth—Before the Sun Goes Down
Huffaker, Clair—Nobody Loves a Drunken Indian
Jackson, Charles—A Second-Hand Life
Kaufman, Sue—Diary of a Mad Housewife
Kazan, Elia—The Arrangement
Kemelman, Harry—The Nine Milk Walk
Keyes, Frances P.—Blue Camellia
Le Carre, John—The Looking Glass War
Lederer, William—Sarkhan
Lewis, Robert—Michel, Michel
Lincoln, Jospeh C.—Storm Signals
Lofts, Norah—How Far to Bethlehem?
Loring, Emilie—With This Ring
MacLean, Alistair—When Eight Bells Toll
Marshall, Catherine—Christy
Marshall, S. L. A.—Battles in the Monsoon
Maugham, W. Somerset—The Razor's Edge
Mauldin, Bill—Back Home
McCoy, Horace—Scalpel
Michener, James A.—Hawaii
Mirsky, Mark—Thou Worm Jacob
Moore, Robin—The Country Team
Murray, Angus W.—The End of Something Nice
O'Donnell, Peter—Modesty Blaise
O'Hara, John—The Instrument
Owen, Wendy—There Goes Davy Cohen
Pasternak, Boris—Doctor Zhivago
Potok, Chaim—The Chosen
Queen, Ellery—The Fourth Side of the Triangle

Roberts, Kenneth—Rabble in Arms
Roth, Philip—When She Was Good
Seeley, Mabel—Eleven Came Back
Seifert, Shirley—The Senator's Lady
Semyonov, Julian—Petrovka 38
Slaughter, Frank—The Purple Quest
Smith, Betty—Maggie Now
Smith, Dodie—The Hundred and One Dalmations
St. John, Adela Rogers—Tell No Man
Stegner, Wallace—All the Little Live Things
Steinbeck, John—Short Novels by John Steinbeck
Stewart, Mary—The Gabriel Hounds
Stoker, Bram—Dracula
Stone, Irving—Agony and the Ecstasy
Thum, Marcella—Librarian With Wings
Treat, Lawrence—Murder in Mind
Turton, Godfrey—My Lord of Canterbury
Uris, Leon—Topaz
Verne, Jules—A Journey to the Centre of the Earth
Verne, Jules—Around the World in 80 Days
Verne, Jules—20,000 Leagues Under The Sea
Vidal, Gore—Washington, D.C.
Walker, David—Storms Of Our Journey
Wallace, Irving—The Plot
Waltari, Mika—The Roman
Waring, M. W—The Witnesses
West, Morris L.—Daughter of Silence
Whitney, Phyllis—Columbella
Whitney, Phyllis—The Highest Dream
Wilder, Thornton—Bridge of San Luis Rey
Wilder, Thornton—The Eighth Day
Williams, Ben Ames—Leave Her To Heaven
Wouk, Herman—Don't Stop The Carnival
Yerby, Frank—A Women Called Fancy
Yerby, Frank—An Odor of Sanctity
Yerby, Frank—Benton's Row
Yerby, Frank—The Devil's Laughter
Yerby, Frank—Jarrett's Jade

JUVENILE FICTION

Allan, Mabel—Mystery Began in Maderia
Arthur, Ruth M.—Requiem for a Princess
Asimov, Isaac—Tomorrow's Children
Atwater, Montgomery—Rangers of the Andes
Beebe, B. F.—Ocelot
Boden, Hilda—The Mystery of Castle Croome

Bonnell, Dorothy—Passport Freedom
Bradfield, Roger—A Good Knight for Dragons
Brecht, Edith—Benjy's Luck
Brooke, L. Leslie—The Three Bears
Brown, Marcia—Three Billy Goats Gruff
Brown, Michael—Santa Mouse
Caudill, Rebecca—Did You Carry the Flag Today, Charley?
Cavanna, Betty—The Diane Stories
Chickering, Marjorie—Yankee Trader: Ben Tanner-1799
Crane, Caroline—Wedding Song
Daley, Maureen—Sixteen and Other Stories
DeFoe, Daniel—Robinson Crusoe
Dickens, Charles—A Christmas Carol
Fenton, Edward—The Big Yellow Balloon
Fitzhugh, Louise—Harriet the Spy
Forman, James—Horses of Anger
Freeman, Don—Guard Mouse
Friendlich, Dick—Fullback From Nowhere
Furman, A. L.—More Teen-age Haunted Stories
Futrelle, Jacques—The Thinking Machine
Gergely, Tibor—Great Big Book of Bedtime Stories
Gray, Nicholas—Mainly in Moonlight
Hemschemeyer, Judith—Trudie and the Milch Cow
Hoff, Syd—Mrs. Switch
Holland, Isabelle—Cecily
Hunt, Irene—Up a Road Slowly
Jackson, Jacqueline—Missing Melinda
Johnson, Enid—Cowgirl Kate
Jones, Dorothy—Dress Parade
Keene, Carolyn—The Clue of the Dancing Puppet
Keene, Carolyn—The Sign of the Twisted Candles
Killilea, Marie—Karen
Konigsburg, E. L.—From the Mixed-up Files of Mrs. Basil E. Frankweiler
Konkle, Janet—Christmas Kitten
Lampman, Evelyn—Half-Breed
Leighton, Margaret—The Canyon Castaways
Little, Jean—Springs Begins in March
Madden, Don—Lemonade Serenade
Malkus, Alida—The Beloved Island
McGovern, Ann—Treasury of Christmas
McGowen, Tom—The Only Glupmaker in the U. S. Navy
Miles, Miska—Teacher's Pet
Miles, Miska—The Pices of Home
Miller, Edna—Mousekin Finds a Friend
Neville, Emily—Berries Goodman

Nielsen, Virginia—Kimo and Madame Pele
Nourse, Alan E.—PSI High and Others
Postgate, Oliver—Noggin and the Whale
Potter, Beatrix—The Tale of Peter Rabbit
Seuss, Dr.—Fox in Socks
Stevenson, Robert Lewis—The Black Arrow
Stevenson, Robert Lewis—Kidnapped
Stevenson, Robert Lewis—Treasure Island
Sewell, Ann—Black Beauty
Singer, Isaac—Mazel and Shlimazel
Spyri, Johanna—Heidi
Streatfield, Noel—The Magic Summer
Taylor, Mark—Henry the Explorer
Tolkien, J. R. R.—The Hobbit
Turkle, Brinton—Magic of Millicent Musgrave
Twain, Mark—The Adventures of Huckleberry Finn
Twain, Mark—The Adventures of Tom Sawyer
Van Leeuwen, Jean—A Time of Growing
Warner, Gertrude—The Boxcar Children
White, Robb—Silent Ship, Silent Sea
White, Ted—Secret of the Marauder Satellite
Whitney, Phyllis—A Secret of the Spotted Shell
Wibberley, Leonard—Encounter Near Venus
Wollheim, Donald—The Secret of Saturn's Ring
Wyss, Johann—The Swiss Family Robinson

JUVENILE NON-FICTION

Adler, Irving—The Giant Golden Book of Mathematics
Adler, Irving—The Wonders of Physics
Babbitt, Natalie—Dick Foote and the Shark
Barlow, Genevieve—Latin American Tales
Becker, Beril—Dreams and Realities of the Conquest of the Skies
Boyd, Mildred—Rulers in Petticoats
Butler, Mildred—Twice Queen of France
Carpenter, Allan—Enchantment of America: Alaska
Carpenter, Allan—Enchantment of America: District of Columbia
Carpenter, Allan—Enchantment of America: Far-Flung America
Carpenter, Allan—Enchantment of America: New Hampshire
Cole, William—The Sea, Ships and Sailors
Conklin, Gladys—I Caught a Lizard
Cook, Fred—The Golden Book of the American Revolution
Gollwitzer, Gerhard—The Joy of Drawing
Hancock, Ralph—Mexico
Hebb, David—Cars
Hall, Elvajean—Hong Kong
Ipcar, Dahlov—Songs of the Day Birds and the Night Birds

Johnson, Eric—Love and Sex in Plain Language
Kaufman, Mervyn—The Wright Brothers
Knight, David—Let's Find Out About Mars
Lamb, Beatrice—India
Lindsay, Barbara—Monsters of the Sea
May, Julian—They Live in the Ice Age
McDonnell, Virginia—Your Future in Nursing
McKee, David—Hans in Luck
Moore, Lillian—I Feel the Same Way
Neal, Harry—Your Career in Electronics
Parker, Bertha—The Golden Book of Facts and Figures
Pellegrini, Angelo—Washington
Perry, John—Our Polluted World
Peter, Jonathan—More Jokes and Riddles
Pickering, James—Windows To Space
Purdy, Ken—Young People and Driving
Reynolds, Quentin—The Wright Brothers
Richards, Norman—Giants in the Sky
Richards, Norman—The Story of Old Ironside
Rockwell, Anne—Filippo's Dome
Rood, Ronald—Bees, Bugs and Beetles
Russell, Francis—Lexington, Concord and Bunker Hill
Seventeen—The Seventeen Book of Fashion and Beauty
Severn, Bill—Toward One World—The Life of Wendell Wilkie
Showalter, Jean—Donkey Ride
Spier, Peter—London Bridge Is Falling Down
Tabrah, Ruth—Hawaii Nei
Terzian, James—The Many Worlds of Herbert Hoover
White, Stewart—Daniel Boone, Wilderness Scout

REPORT OF THE PINE HAVEN BEACH COMMITTEE

To the Board of Selectmen and
Citizens of Tyngsborough:

This year as in the past, the town beach again proved its worth as a major recreational area for the town with an increasing number of residents, children and adults, making us of the facilities.

A swimming and life saving course was conducted this summer with Mrs. Alan Sherburne as instructor and assisted by Mrs. Edward McInerney, Jr.

This year, in order to improve the use of the beach, Mrs. Edward McInerney, Jr. was appointed beach director. Under her direction, programs were conducted so that all might be able to better enjoy the beach. It is the hope of the committee that this program will continue.

The Committee would like to thank Mr. Leo Pelletier and the Highway Department for the splendid job of grading that they did on the parking lot.

The committee again commends John Leahy for emptying the rubbish barrels throughout the season at no cost to the town.

The committee through he cooperation of the Conservation Commission and a vote of the town was able to acquire the three parcels of property between the town beach and Maplewood Avenue. This additional property will double the area of the townbeach.

It is the plan of the committee to save the foundation of the building closest to the beach and build an open building on it. This would give storage area in the basement of the building and would give the adults a shaded area in which to sit and enjoy the beach.

The chain link fence needs to be extended around the additional area.

In our budget for 1968, we are asking for funds to pay for the program director, and fence.

Work will also continue on the parking area and attention will be given to the beach sand.

Respectfully submitted,
HAROLD O. BELL, Chairman
RUPERT E. STANGROOM, Secretary
WILLIAM O. BELL

REPORT OF THE JUNIOR-SENIOR HIGH SCHOOL BUILDING COMMITTEE

The Building Committee is happy to, once again, report on the progress being made on this vast project.

Since the last report, all necessary approvals have been obtained, bids were properly filed and executed, and contracts signed and administered.

Construction began in April of 1967. As of January 1, 1968, the exterior of the two buildings are completed to such a degree that work on the interior is progressing through the winter.

At this time, it is anticipated that the school will be completed well in advance of the September 1, 1968 deadline, and will be ready for occupancy for the next school year.

Furnishing the school properly for the anticipated curriculum has proven to be quite a task. The Building Committee received very good cooperation from the School Committee but was unable to receive any satisfaction from the Superintendent's office. In order to overcome this obstacle, we were forced to, once again, engage the services of consultants to perform the task. Dr. Stuart Marshall and Mr. George Stoner were retained and as of January 1, 1968, are progressing with the development of a furnishings list along with preparaions for N. D. E. A. reimbursement applications.

The Committee as well as the town are indebted to the Clerk of the Works, Mr. Joseph L. Herbert for his excellent achievements in coordinating and scrutinizing all phases of construction. Mr. Herbert has been instrumental in promoting the existing harmony and assuring the town of quality of construction to the standards set in the specifications.

Respectfully submitted,
DONALD A. McIVER, Chairman
WESLEY H. DAVIS, Vice-Chairman
LEWIS P. BITHER, Treasurer
MARION T. ANDERSON, Secretary
J. ALBERT E. THERRIAULT, Clerk

REPORT OF THE BOARD OF APPEALS

To the Honorable Board of Selectmen and
Citizens of the Town of Tyngsborough

The Board of Appeals hereby submits the following report for the year ending December 31, 1967.

A total of three applications for variances were filed with the secretary of the board and subsequent hearings were held on each application. The three variances were granted by ananimous vote of the Board.

Appropriation for the year 1967	$200.00
Fees collected for three hearings, paid to town treasurer	60.00
Total expenses for newspaper notices, notices by mail, postage stamps, etc.	55.16
Balance on December 31, 1967	$204.84

Respectfully submitted,
SHELDON L. FLANDERS, Chairman
A. LUCIEN LACOURSE, Secretary
RUDOLPH R. LEGERE

ANNUAL REPORT OF THE TYNGSBORO CONSERVATION COMMISSION

To the Honorable Board of Selectmen
and Citizens of the Town of Tyngsborough:

The year 1967 has been one of considerable accomplishment for your Conservation Commission. This has been due to high interest by individual members, and outstanding cooperation from other agencies, both local, county and state level.

In May 1967 the Commission, with the approval of the Selectmen, entered into an agreement with the Middlesex Conservation District to explore the potentials of land adjacent to the new junior-senior high school as a site for an outdoor laboratory, classroom and wildlife area. The plot was surveyed by skilled conservationists, and two reports were made in writing to the town by Robert N. Morehouse, of the U. S. Soil Conservation Service. These were made available at no cost to the town.

Development work was started on the site (see the accmpanying map) in September. Work is being done almost entirely by local youth groups, namely, Boy and Girl Scouts and the Tyngsboro 4-H Conservation Club. Wilfred Mercier, Sr., Lewis P. Bither, II, Robert Mudge, Rupert E. Stangroom, Mrs. Blanche L. Clarke and Mrs. Marlene Mudge have headed youth group efforts.

While the project will be one of continuous effort over many years, the outdoor area will be ready for use by students when the new school is opened in the fall of 1968. Other cooperating agencies include: Tyngsboro School Department, Tyngsboro Cemetery Commissioners, Audubon Society, Mass. Dept. of Education, Division of Fisheries and Game and the Tyngsboro-Dunstable Historical Society.

Following a request from the Beach Committee, the Commission investigated the possibility of state financial aid in acquiring waterfront property to extend the present town beach on Lake Mascuppic and to eliminate a water pollution problem at the lake.

On June 29 a special town meeting raised $17,000.00 to purchase land and buildings on Lots 82, 83 and 84 of the Mt. Rock plan to be used for beach and recreational purposes.

The Commission filed for 50% reimbursement under the Department of Natural Resources' "Self-Help" program, and preliminary approval of the application has been given by the State. We have

been notified payment of $8,500 reimbursement may be expected about 60 days after final approval is given by the State in early 1968.

The Commission was pleased to cooperate with the town's fine beach committee and the Selectmen to acquire this property. The success of this joint effort may encourage other agencies to work with our Commission to acquire land for recreational purposes at a low cost to the taxpayer.

We recognize we cannot accomplish all our goals unless all citizens are aware of our objectives, and we can justify the time and money needed to achieve these ends. Accordingly, in 1968 we will begin to communicate directly with our fellow citizens, bringing to them leaflets, maps and timely comments. A small budget will be asked of the 1968 town meeting for this purpose.

The report of the Soil Conservation Service recommends $1,500 be appropriated to deepen and extend a small pond adjacent to the new junior-senior high school. The purpose would be tto use the pond for nature work and a winter skating facility. This item will be placed before the 1968 annual meeting for approval.

The Commission and the School Department have cooperated on a plan which will see conservation introduced as a regular subject in our schools at the fifth and sixth grade levels. This plan has been finalized, but a multitude of important problems prevented the program getting underway in September as planned. We look forward to seeing this program launched in 1968, and a source of qualified instructors and approved teaching outlines have been made available to the school superintendent by the Commission and the State Department of Education.

During the year the Commission and the Selectmen accepted with regret the resignations of Vice Chairman Lawrence Pierce and Corresponding Secretary Vera Allen. The Selectmen also expanded the Commission to a seven member body.

Albert A. Sanford, nominated by the Tyngsboro Sportsmen's Club, was named by the Selectmen to fill the vacancy caused by Mr. Pierce's resignation. Mrs. Blanche L. Clarke, who formerly served as a valued advisor to the Commission, was appointed by the Selectmen in October to fill the vacancy caused by Miss Allen's moving from town. O. Fletcher Pyle, also a former advisor, was elevated by the Selectmen to full Commission status to strengthen our working force.

Throughtout the year our members attended many conferences and seminars; participated in local hearings on wetlands-fill operations under the Hatch Act, and cooperated with Boy and Girl Scouts in setting up suitable programs to enable young people to achive con-

servation awards. Water pollution complaints on Flint's pond were investigated, and many hours were spent on location in planning the outdoor classroom area.

Work has begun on a Conservation Master Plan for the town. This is a desirable project for Tyngsboro's guidance and planning, and will also comply with state regulations requiring such a document on file as a requirement for any future financial reimbursements.

In December, a town meeting accepted with thanks the gift of a small wooden building donated to the Commission for use in the outdoor classroom area by John Barr, Norris Road. This will be moved early in 1968 to a suitable spot on town land to serve the new area as a storage building and shelter.

We, of the Conservation Commission, appreciate that the Town has seen fit to entrust a portion of its valuable property to our care and management. We do not treat this trust lightly. We also encourage landowners to consider placing some of their property in trust with the Commission as a gift to the town, as a memorial, or grant the Town an easement for conservation purposes. Land so designated will always be held for the purpose donated, and could be one of the Town's most precious assets in years to come.

Henry David Thoreau notes, "We need the tonic of the wilderness. We can never have enough of nature. We need to witness our own limits transgressed, and some life pasturing freely where we never wander."

Coming generations will feel this need even to a greater extent than we do in 1967. Daily exposure to natural beauty is essential, and should not be "once-in-a-while thing" many miles from home.

We pledge ourselves to conserve and preserve our precious natural resources. Please help us serve you and posterity. Support our programs.

Respectfully submitted,
THOMAS E. COUGHLIN, Chairman
O. FLETCHER PYLE, Vice Chairman
MARION NISTA, Secretary
ALICE C. PRIMEAU, Treasurer-Librarian
ALBERT A. SANFORD
BLANCHE L. CLARKE
CHARLES J. PLOURDE

Advisors: PAUL P. DESMARAIS, Board of Selectmen
RUPERT E. STANGROOM, Youth Groups (boys)
BLANCHE L. CLARKE, Youth Groups (girls)
GILBERT A. DUPRAS, Chairman, Planning Board

SCS-380 5-57

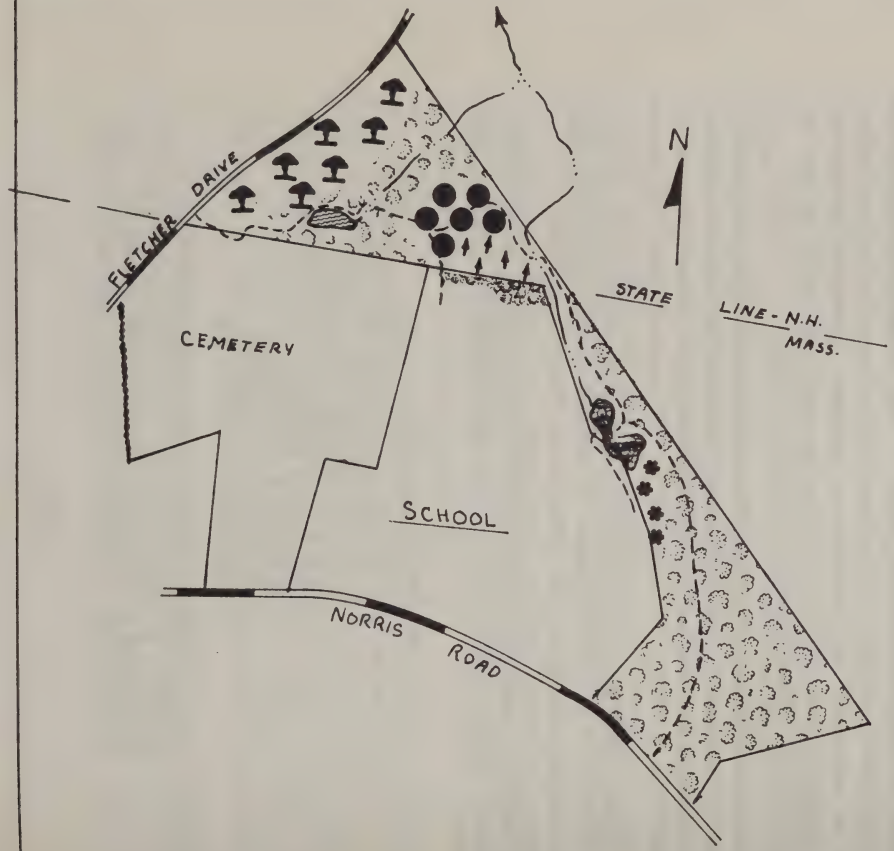

LEGEND

- Forest Management Area
- Wildlife Shrub Plantings
- Tree Plantings
- Dugout Pond
- Natural Area
- Grassy Pond
- Trail
- Erosion & Plant Succession Study Area
- Bog

REFERENCE Town of Tyngsboro
Outdoor Study Area

U. S. DEPARTMENT OF AGRICULTURE
SOIL CONSERVATION SERVICE
ASSISTING
MIDDLESEX
SOIL CONSERVATION DISTRICT

DRAWING NUMBER 1

SHEET 1 OF 1 SHEETS
DATE 9-18-67

SELECTMEN'S FUND FINANCIAL REPORT

December 31, 1967

RECEIPTS

Cash on hand, January 1, 1967		$ 299.62	
Town Farm Fund Income		654.49	
Refund		25.00	
			$ 979.11

PAYMENTS

Aid	$ 450.00		
Donations	20.00		
Fruit Baskets	17.00		
Safe Deposit Box Rent	5.00		
Surety Bond	15.00		
		$ 507.00	
Cash on hand December 31, 1967		472.11	
			$ 979.11

Respectfully submitted,
JAMES MacDOWELL, Chairman
GEORGE A. BELL
PAUL P. DESMARAIS

TOWN OF TYNGSBOROUGH
BALANCE SHEET — DECEMBER 31, 1967
GENERAL ACCOUNTS

ASSETS

Cash:		
General		$ 998,812.90
Advances for Petty:		
Collector		200.00
Accounts Receivable:		
Taxes:		
Levy of 1962:		
Personal Property	$ 250.00	
Levy of 1963:		
Personal Property	169.00	
Levy of 1964:		
Personal Property:	395.30	
Levy of 1965:		
Personal Property	523.60	
Levy of 1966:		
Personal Property	1,973.76	

LIABILITIES AND RESERVES

Agency:		
County — Dog Licenses	$ 31.75	
Excess — Sale of Lands of Low Value	956.93	
		$ 988.68
Tailings:		
Unclaimed Checks		153.58
Trust Fund Income:		
Lucy Littlefield Library	$ 127.83	
Mary E. Bennet Library	167.37	
Frederick Blanchard Library	845.81	
		1,141.01
Premiums on Loan:		
School Construction		644.10
Accrued Interest on Loan:		

DEBT ACCOUNTS

Net Funded or Fixed Debt:	
Inside Debt Limit:	
General	$ 24,000.00
Outside Debt Limit:	
General	1,934,000.00
	$1,958,000.00

Serial Loans:	
Inside Debt Limit:	
Municipal Building	$ 24,000.00
Outside Debt Limit:	
School	1,934,000.00
	$1,958,000.00

TRUST AND INVESTMENT ACCOUNTS

Balance Sheet — December 31, 1967

Trust and Investment Funds:	
Cash and Securities:	
In Custody of Treasurer	$ 91,818.79
In Custody of Selectmen	25,326.00

In Custody of Treasurer:	
Library Funds:	
Mary E. Bennett	$ 5,981.92
Polly Bennett	532.70
Frederick Blanchard	2,219.89
Mary F. Bridges	277.90
Lucy Littlefield	5,563.62
Lucy A. Park	435.81
Edgar Perham	2,070.54
Carl and Katherine Richmond	1,272.08

Anna F. Elliott	1,292.61	
School Funds:		
Addie G. Perham	28,939.90	
Enlo A. Perham	5,582.74	
Cemetery Funds:		
David Perham Income	164.65	
Perpetual Care	14,557.41	
Perpetual Care — Fletcher Cemetery	839.56	
Investment Funds:		
Stabilization—Town Hall	13,789.40	
Stabilization — Fire Department	8,298.06	
		$ 91,818.79
In Custody of Selectmen:		
Welfare Funds:		
David Lawrence Charity	12,075.55	
David Lawrence Hood Lot	795.75	
Town Farm Investment	8,715.44	
Lawrence and Town Farm Income	2,878.11	
Cemetery Funds:		
Clara A. Perham	861.15	
		$ 25,326.00
		$117,144.79
$117,144.79		

CEMETERY TRUST FUNDS CUSTODY OF TREASURER

	Value Dec. 31, 1966	Interest	Payments	Value Dec. 31, 1967
Ahearn, Joseph J.	$ 114.33	$ 4.88	$ 3.00	$ 116.21
Bancroft, J. Frank	276.59	11.85	4.00	284.44
Bancroft, Wesson	131.57	5.63	3.00	134.20
Barker, Albert L.	137.46	5.88	3.00	140.34
Barr, John E.	118.07	5.08	3.00	120.15
Barry, William E.	139.64	5.97	3.00	142.61
Bell,Claude Alvin	207.56	8.88	4.00	212.44
Bennett	327.69	14.05	5.28	336.46
Blanchard, Sarah	133.57	5.72	3.00	136.29
Blanchard & Dow	328.43	14.09	5.00	337.52
Blodgett & Reid	276.21	11.85	4.00	284.06
Booth, Rebecca	134.97	5.76	3.00	137.73
Burrows, Dorothy E.	267.70	11.47	4.00	275.17
Buttefield, Cyrus & Alden M.	129.86	5.54	3.00	132.40
Butterfield & Carney	271.38	11.65	4.00	279.03
Carkin, Myra A.	232.45	9.97	4.00	238.42
Clement, Sirenna J.	203.95	8.73	4.00	208.68
Coburn, Daniel P.	131.03	5.61	3.00	133.64
Coburn, Fred A.	124.55	5.33	3.00	126.88
Cornelius	201.67	8.63	4.00	206.30
Cox, Dora Wolcott	161.48	6.90	4.00	164.38
Cummings, Augustus	134.22	5.76	3.00	136.98
Cummings, Jeptha P.	450.56	19.33	5.00	464.89
Dingle, James A.	100.00	3.57	3.00	100.57
Drake, Jacob	134.98	5.76	3.00	137.74
Farrow, Albion C.	277.12	11.90	4.00	285.02
Hall, Daniel & Eliza A.	140.37	6.01	3.00	143.38
Holden, Lieut. Nathaniel	138.23	5.93	3.00	141.16
Kidder, Martha B.	135.66	5.80	3.00	138.46
Littlehale, J. D. H.	128.95	5.50	3.00	131.45
Littlefield, Lucy	474.33	20.35	5.00	489.68
Marshall, George E.	59.38	2.52	3.00	58.90
Marshall, James	335.94	14.41	5.00	345.35
Mitchell, Hattie E.	132.62	5.67	3.00	135.29

	Value Dec. 31, 1966	Interest	Payments	Value Dec. 31, 1967
Moody, Lizzie	126.53	5.42	3.00	128.95
Naylor, Charlotte	273.43	11.73	4.00	281.16
Noble, Homer A.	416.40	17.87	5.00	429.27
Norris, John & Catherine	129.43	5.54	3.00	131.97
Parham, David	153.15	15.50	4.00	164.65
Parham, Maria E.	129.18	5.52	3.00	131.70
Perham, Alfred	273.67	11.73	4.00	281.40
Perham, Enlo A.	273.20	11.73	4.00	280.93
Perham, James & Edgar	423.44	18.17	5.00	436.61
Perham, Walter T.	248.65	10.72	4.00	255.37
Pierce, Wesley D.	412.03	17.67	5.00	424.70
Proctor, H. C.	143.50	6.14	4.00	145.64
Queen, Chester H.	108.17	4.63	3.00	109.80
Queen, J. Granville	130.45	5.59	3.00	133.04
Robeson, Robert L.	225.88	9.67	4.00	231.55
Salmon, Clara	661.77	28.39	5.00	685.16
Sherburne, Reuben B.	129.16	5.52	3.00	131.68
Sherburne, W. A.	142.44	6.10	3.00	145.54
Sinclair, Alice I.	136.72	5.84	3.00	139.56
Spaulding, Albert	137.56	5.88	3.00	140.44
Swallow, Edward S. L.	143.33	6.14	4.00	145.47
Turner, Roscoe C.	268.96	11.51	4.00	276.47
Upton, George	136.06	5.82	3.00	138.88
Upton & Hadley	455.60	19.55	5.00	470.15
Vichery, Sarah A.	152.70	6.52	4.00	155.22
Washburn, Mortimer C.	532.27	22.84	5.00	550.11
Wilkins, Edith R.	285.32	12.24	4.00	293.56
Woodward, Olive E.	102.67	4.38	3.00	104.05
Woodward, Sumner	137.99	5.88	3.00	140.87
Worden, Mary	142.82	6.10	4.00	144.92
Wright, Otis L.	615.61	26.41	5.00	637.02
	$14,340.61	$622.73	$241.28	$14,722.06

FRANK D. PARKER

Treasurer

STATEMENT OF INDEBTEDNESS

For the Fiscal Year Ended December 31, 1967

	Outstanding Dec. 31, 1967
Funded Debt:	
General Debt Inside Limit	$ 24,000.00
General Debt Outside Limit	1,934.000.00
TOTAL FUNDED DEBT	$ 1,958,000.00

DETAIL OF DEBT INSIDE DEBT LIMIT

Date	Purpose	Authority of Issue	Amount Outstanding Jan. 1, 1967	Issued	Retired	Outstanding Dec. 31, 1967
	Highway					
1965	Garage	Ch. 44	$ 30,000.00	$ 27,000.00	None	$ 3,000.00	$ 24,000.00

DETAIL OF DEBT OUTSIDE DEBT LIMIT
Amount Outstanding

Date	Purpose	Authority	Issue	Jan. 1, 1966	Issued	Retired	Outstanding Dec. 31, 1967
1954	School	Ch. 645-1948	$ 316,000.00	$ 140,000.00	none	$ 16,000.00	$ 124,000.00
1961	Addition	same	150,000.00	110,000.00	none	8,000.00	102,000.00
1962	Furnishings	same	18,000.00	14,000.00	none	1,000.00	13,000.00
1967	School	same	1,695,000.00	none	1,695,000.00	none	1,695,000.00
	TOTAL		$2,179,000.00	$ 264,000.00	$1,695,000.00	$ 25,000.00	$1,934,000.00

DETAIL OF TEMPORARY LOANS 1967
Amount Outstanding

Anticipation

Date	Purpose	Authority	Issue	Jan. 1, 1967	Issued	Retired	Outstanding Dec. 31, 1967
1967	Revenue	Ch. 44 Sec. 17	$ 100,000.00	none	$ 100,000.00	$ 100,000.00	none
1967	Sch. Bond		65,676.00	none	65,676.00	65,676.00	none
	same	same	83,400.00	none	83,400.00	83,400.00	none
	same	same	68,000.00	none	68,000.00	68,000.00	none
	same	same	152,000.00	none	152,000.00	152,000.00	none
	same	same	60,000.00	none	60,000.00	60,000.00	none
	same	same	97,000.00	none	97,000.00	97,000.00	none
	Total		$ 626,076.00	none	$626,076.00	$626,076.00	None

LOANS AUTHORIZED AND NOT ISSUED

1966	Highway Chapter 90 Construction per Ch. 44, Sec. 6A	$ 13,200.00
1967	S A M E	13,200.00
	TOTAL	$ 26,400.00

MACHINERY FUND RESERVE
For the Year Ended December 31, 1967

ON HAND		CREDITS	TOTAL
January 1, 1967		$ 14,987.59	$ 14,987.59
December 31, 1967		1,151.08	13,836.51
RECEIPTS		**TRANSFERS**	
Rental:	Credit		$ 7,298.92
Town	Transfered to Town		8,450.00
Highways	$ 5,428.25		
Returned from Machinery Fund	1,870.67	47,298.92	
Withdrawn from Fund:			
Machinery Fund	$ 3,500.00		
New Truck	4,000.00		
Snow Plow	950.00		
		8,450.00	
		$ 15,748.92	$ 15,748.92

EARL R. GILSON
Town Accountant

ADVISORY COMMITTEE

RESERVE FUND

For the Year Ended December 31, 1967

Reserve Fund:		
Raised and Appropriated		$ 3,500.00
Transfers:		
General Government:		
Selectmen's Expense	$ 96.51	
Accountant's Expense	135.62	
Town Clerk's Expense	17.20	
Bond Expense	93.15	$ 342.48
Public Safety:		
Dog Officer — Time and Expense		30.00
Health and Sanitation:		
Health:		
Department	$ 278.07	
Public Health Nurse	649.98	928.05
Highway:		
Street Lights		172.81
Veterans':		
Benefits		12.00
Schools:		
Bishop Guertin High Transportation		19.20
Recreation:		
Beach Appraisals		500.00
Unclassified:		
Insurance		94.60
Cemetery:		
Interments		5.00
Total Transfers		$ 2,104.14
Returned to town:		$ 1,395.86
Reserve Fund		$ 3,500.00

EARL R. GILSON
Town Accountant

EXCESS AND DEFICIENCY

For the Year Ended December 31, 1967

Balance January 1, 1967		$ 129,258.71
Balance December 31, 1967		133,282.09
Transferred from Account:		
To Sundry Appropriations per Town Meeting	$ 26,175.00	
In Anticipation of Highway Reimbursement	15,925.00	
Tax Title Taking	1,422.20	
Subsequent Taxes	6,448.72	
Snow Expense after closing	1,034.60	
Chapter 81—1966, Disallowance	.33	
Total Transfers		$ 51,005.85
Transferred to Account:		
Receipts from State and County Roads	$ 3,274.88	
Tax Title Revenue	2,813.03	
Winslow Fund Interest, 1966	167.73	
Revenue 1967	48,773.59	
		$ 55,029.23

EXCESS AND DEFICIENCY

CURRENT YEAR — 1968

Balance January 1, 1968	$ 133,282.09
Deduct Reserve	80,339.14
"FREE CASH"	$ 52,942.95

EARL R. GILSON

Town Accountant

STABILIZATION FUND — TOWN HALL
In Custody of the Town Treasurer 1967

	Savings Deposits	Total
January 1, 1967	$ 11,727.66	$ 11,727.66
December 31, 1967	13,789.40	13,789.40

RECEIPTS 1967		PAYMENTS 1967	
Town Appropriation	$ 1,500.00	Added to Fund	$ 2,061.74
Incime	561.74		
	$ 2,061.74		$ 2,061.74

STABILIZATION FUND — FIRE DEPARTMENT
In Custody of the Treasurer — 1967

ON HAND	Savings Deposits	Total
January 1, 1967	$ 5,988.11	$ 5,988.11
December 31, 1967	8,298.06	8,298.06

RECEIPTS 1967		PAYMENTS 1967	
Town Appropriation	$ 2,000.00	Added to Fund	$ 2,309.95
Income	309.95		
	$ 2,309.95		$ 2,309.95

TYNGSBOROUGH MEMORIAL CEMETERY

Sale of Lots

ON HAND		PAYMENTS 1967	
January 1, 1967		$ 230.23	$ 230.23
December 31, 1967			Account Closed

RECEIPTS 1967			PAYMENTS 1967	
Income	$ 9.33		Transferred to:	
Withdrawn from			Sale of Lots Account	$ 225.00
Sale of Lots		$ 225.00	Estimated Receipts	14.56
Income		14.56		
		$ 239.56		$ 239.56

TYNGSBOROUGH MEMORIAL CEMETERY

PERPETUAL CARE — 1967

ON HAND	SAVINGS FUND	INCOME	TOTAL
December 31, 1965			
Estate of Thomas B. Coughlin	$ 150.00	$ 0.00	$ 150.00
December 31, 1966			
Dorothy E. Magoon	75.00	5.23	80.23
January 1, 1967	$ 225.00	$ 5.23	$ 230.23
December 31 ,1967	825.00	14.56	839.56

DEPOSITS 1967		
Pauline A. Corcoran	$	50.00
Veronica E. Chouinard		50.00
Christine Richardson		100.00
Frank Defoe		50.00
Mrs. Donoghue		50.00
A. Williamson by Dorothy E. Magoon		50.00
Warren W. Allgrove		100.00
Ruth and George E. Vaters		50.00
Eva H. Neal by Muriel Hatfield		100.00
	$	600.00
Income		9.33
	$	609.33

PAYMENTS 1967		
Added to Fund	$	609.33
	$	609.33

Note:

This report will only list new accounts.

EARL R. GILSON

Town Accountant

ACCOUNTING DEPARTMENT

December 31, 1967

To the Board of Selectmen:
Mr. James MacDowell, Chairman
Town Hall
Tyngsborough, Massachusetts

Gentlemen:

I herewith submit to you the report of the financial transactions for the Citizens of the Town of Tyngsborough. This report is in accordance with the classification prescribed by the Director of Accounts, Department of Corporations and Taxation, Commonwealth of Massachusetts.

Reports Prescribed by Chapter 41, Section 61.

Receipts, Payments, Summanry of Appropriations, General Balance Sheet, Debt Accounts, and Trust Fund Balance Sheet.

Subsidiary Reports of General Information.

Detailed Debt Statement, Excess and Deficiency, Machinery Fund Reserve, Stabilization Funds Town Hall and Fire Department, Cemetery Trust Funds, Fletcher Cemetery Funds and Article 7 Expenditures.

Pay Rolls and Invoices are on file in the Accounting Department and may be examined by appointment with the Town Accountant.

WEEKLY SELECTMEN'S WARRANTS CLOSE 4 P.M. SATURDAYS

Pay Rolls, Invoices and Bill Schedules must be properly classified and Approved.

Respectfully submitted,

EARL R. GILSON

Town Accountant

TOWN OF TYNGSBOROUGH

ACCOUNTING DEPARTMENT

REPORT OF FINANCIAL TRANSACTIONS

Fiscal Year Ending December 31, 1967

Receipts

GENERAL REVENUE

1 TAXES				
Current				
Real Estate	$ 410,146.55			
Personal	48,874.37	$ 459,020.92		
Previous Year 1966				
Real Estate	$ 47,995.33			
Personal	2,933.39	50,928.72		
Previous Year 1965				
Real Estate	$ 4,702.00			
Personal	312.80	5,014.80		
Previous Year 1964				
Real Estate		40.20		
Other Local				$ 515,004.64
Tax Title Redemptions			$ 2,813.03	
Farm Animal				
Current			229.55	
Forest			43.73	3,086.31
Lieu of Taxes				
State			$ 341.21	
Dracut Water District			744.15	1,085.36
From the State				
Valuation Basis				54,030.40
School Aid Chapter 70, as amended			$ 128,528.71	

School Aid Chapters 69 & 71		9,701.40	
Tuition and Transportation Chapters 76 & S7		389.02	138,619.13
Total Taxes			$ 711,825.84

2 LICENSES AND PERMITS

Licenses			
Alcohol Beverages		$ 9,875.00	
Minor			
One Day Beer and Wine	$ 570.00		
Lord's Day	$ 480.00		
Sunday Dancing	321.50		
Lord's Day Pool	84.00		
Common Victualer	135.00		
Beer	200.00		
Used Car I	50.00		
Used Car II	120.00		
Day Care	30.00		
Junk Dealers III	25.00		
Milk	15.00		
Firearms	10.00		
Taxi	10.00		
Antique Shop	5.00		
Camp	3.50		
Oleo	3.00		
Alcohol	3.00		
Camp	1.00		
Drive-In Theatre	50.00	2,116.00	11,991.00
Permits			
Building		$ 181.00	
Pistol		74.00	255.00
Total Licenses and Permits			$ 12,246.00

3 FINES AND FORFEITS

Court	$ 425.00

4 GRANTS AND GIFTS

Grants from Federal Government			
Old Age Assistance	$ 17,900.00		
Old Age Administration	1,825.15	$ 19,725.15	
Medical Assistance	$ 39,400.50		
Medical Administration	1,769.55		
Refunds to Federal Accounts	92.40	41,262.45	
Families — Dependent Children	$ 13,183.00		
Administration — Dependent Children ..	3,705.93		
Refunds to Federal Account	2,398.95	19,287.88	
Disability Assistance	$ 2,850.00		
Disability Administration	1,097.30		
Refunds to Federal Account	189.00	4,136.30	
National Defense Education			
P. L. 874 Title I	$ 11,392.00		
P. L. 864 Title III	427.80		
P. L. 864, Title V	6,067.49		
P. L. 89-10 Act of 1965	4,352.00		
School Lunch	5,462.66	27,701.95	112,113.73
Grants from State			
Transportation	$ 54,051.00		
Vocational	105.00		
Building Assistance	12,555.03	$ 66,711.03	
Other			
Meals Tax	$ 2,997.17		
Chapter 81, 1966	13,199.67	16,196.84	82,907.87
Grants from County			
Dog Fund			624.08
Total Grants and Gifts			$ 195,645.68

5 ALL OTHER GENERAL REVENUE

Tailings			68.23

COMMERCIAL REVENUE — none

6 SPECIAL ASSESSMENTS — none

7 PRIVILEGES

Motor Vehicle Excise			
Current Year		$ 71,662.91	
Prior Year 1966		15,030.21	
Prior Year 1965		169.96	
Prior Year 1964		31.90	
Prior Year 1963		33.55	
Total Privileges			86,928.53

8 DEPARTMENTAL

8a General Government			
Executive			
Selectmen			
License			
Advertisements ..	$ 141.13		
Sale of Town Maps	18.00		
I. D. Cards	10.00	$ 169.13	
Financial			
Treasurer			
State Tax Fee		51.29	
Collector			
Lien Certificates ..	$ 15.00		
Redemptions	18.00	33.00	
Other General Departments			
Town Clerk			
Gasoline			
Registrations		12.00	
Appeal Board			
Hearings		60.00	

	Town Hall			
	Rents		30.00	
	Total General Government			355.42
8b	Public Safety			
	Police Department			
	Photostats		$ 764.00	
	Other Public Safety			
	Dog Officer - Time & Expense		705.00	
	Total for Public Safety			1,469.00
8c	Health and Sanitation			
	Sanitation			9.00
	Hearing			
8d	Highways			
	State			
	Chapter 90 Maintenance 1966 ..		$ 1,499.94	
	County			
	Chapter 90 Maintenance 1966 ..		1,499.94	
	Equipment Rental			
	Roads		5,428.25	
	Insurance Recovery		100.00	
	Total for Highways ..			8,528.13
8e	General Relief			
	State			
	Old Age Assistance	$ 7,174.99		
	Old Age Admin.	633.22	$ 7,808.21	
	Medical Assistance	$ 24,029.54		
	Medical Admin.	876.33	24,905.87	
	Families - Depend. Children	$ 6,676.08		
	Administration - Depend. Children	1,180.53	7,856.61	

	Disability Asst.	$ 156.55		
	Disability Admin. ..	225.18	381.73	
	General Relief		147.56	
	Total General Relief			41,099.98
8f	Veterans' Benefits			
	State			3,615.72
8g	Schools			
	Summer School			
	Tuition	$ 300.00		
	Winslow Fund 1966 ..	167.73	$ 467.73	
	Food Services, (Lunch Collections)		14,094.31	
	Total for Schools			14,562.04
8h	Library			
	Fines			58.61
8i	Recreation			None
8j	Pensions			None
8k	Unclassified			
	Blue Cross and Blue Shield			
	Teachers		$ 165.90	
	Ambulance		9.00	174.90

9 PUBLIC SERVICE ENTERPRISES None

10 CEMETERIES

Internments	$ 640.00	
Sale of Lots	1,275.00	
Care of Lots, (Interest)	241.28	
Total for Cemeteries		2,156.28

11 ADMINISTRATION OF TRUST FUNDS

None

12 INTEREST

On Deposit		$ 379.15	
On Deferred Taxes			
Current Year	$ 352.93		
Levy of 1966	1,670.85		
Levy of 1965	366.27		
Levy of 1964	5.51		
Levy of 1963	3.71	2,399.27	
Tax Titles		393.72	
On Public Trust Funds			
Library			
Lucy Littlefield ..	$ 464.47		
Mary E. Bennett	362.85		
Frederick Blanchard	236.35		
Edgar Perham	42.50	1,106.17	
Cemetery			
David Parham ..		9.00	
Total Interest			4,287.31

13 MUNICIPAL INDEBTEDNESS

Anticipation of Revenue	$ 98,637.42	
Anticipation of Serial Loan	526,076.00	
Serial Loan, School ..	1,695,000.00	
Premiums	644.10	
Total Municipal Indebtedness		2,320,357.52

14 SINKING FUNDS

15 AGENCY, TRUSTS and INVESTMENTS

Agency	
Dog Licenses for County	$ 620.75

Sale of Dogs for County	117.00	$ 737.75	
Wire Inspector's Fees		400.00	
Gas Inspector's Fees		77.00	
Trust			
Cemetery Memorial			
Warren W. Allgrove	$ 100.00		
Ruth and George E. Voturs	50.00		
Eva H. Neal	100.00	250.00	
Private Trust Funds			
Federal Withholding Taxes		48,159.90	
State Withholding Taxes		6,059.62	
Group Insurance		3,086.31	
Retirement Deductions		5,036.18	
Total Agency and Trust			63,806.76

16 REFUNDS

Taxes			
Real Estate	$ 3.00		
Motor Vehicle	57.33	$ 60.33	
General Departments			
Selectmen	$ 20.50		
Appeal Board	2.25		
Police	3.75		
Highways	6.00		
School	518.84		
Workmen's Compensation	160.00		
Workmen's Liability	94.55	805.89	

Certificate of Deposit	100,0000.00	
Accrued Interest	202.46	
Total Refunds		101,068.68
Total Receipts December 31, 1967		$3,568,688.63
Cash Balance January 1, 1967		159,139.02
		$3,727,827.65

Town of Tyngsborough

ACCOUNTING DEPARTMENT

REPORT OF FINANCIAL TRANSACTIONS

Fiscal Year Ending December 31, 1967

Payments

7 DEPARTMENTAL				
1a General Government				
Moderator			$	150.00
Selectmen				
James MacDowell, Chmn.	$ 700.00			
George A. Bell	425.00			
Paul P. Desmarais	425.00			
S. Susan Scimone, Secretary	1,729.00			
Clerical	29.85			
		$ 3,308.85		
Printing, Postage & Supplies	$ 292.02			
Town Metings	37.00			
Dues	54.00			
State Meetings	504.14			
		887.16		
				4,196.01

Accounting Department			
Earl R. Gilson	$ 3,000.00		
Clerical	348.25		
		$ 3,348.25	
Printing, Postage & Supplies	338.87		
Dues	20.00		
Adding Machine Rentals	28.50		
		387.37	
			3,735.62
Treasurer's Department			
Frank D. Parker	$ 2,000.00		
Clerical	584.00		
		$ 2,584.00	
Postage, Printing & Supplies	$ 738.05		
Surety Bond	188.00		
Dues	5.00		
Note Certifications	5.00		
Safe Deposit Box	5.00		
Insurance	22.00		
Office Machine Repairs	26.91		
Telephone Toll Calls	5.07		
		995.03	
			3,579.03
Collector's Department			
Frank D. Parker	$ 2,250.00		
Clerical	1,328.00		
		$ 3,578.00	
Priting, Postage & Supplies	$ 701.70		
Surety Bond	290.00		
Deputy Collector's Bond	10.00		
Deputy Collector	100.00		
Insurance	47.00		
Dues	15.00		
Telephone Calls	2.70		
		1,166.40	
			4,744.40

Assessors' Department

George A. Bell, Chmn.	$ 600.00		
James MacDowell	400.00		
Paul P. Desmarais	400.00		
S. Susan Scimone	3,211.00		
Clerical	179.18		
		$ 4,790.18	
Printing, Postage & Supplies	$ 314.17		
Dues	30.00		
State Meetings	33.41		
Mileage	7.12		
Office Machine Rental	14.00		
		398.70	
			5,188.88

Town Clerk's Department

Earl Gilson	$ 1,250.00		
Clerical	32.00		
		$ 1,282.00	
Printing, Postage & Supplies	$ 319.83		
Surety Bond	15.00		
State Meetings	157.42		
Dues	23.00		
Insurance	77.20		
Dog License Register	12.00		
Oaths	70.50		
Town Seal Repair	10.25		
		685.20	
			1,967.20

Election and Registration

Registrars:

Lawrence C. Pierce, Ch.	$ 100.00	
Gerard J. Latour	100.00	
Edward A. McInerney	100.00	
Earl R. Gilson, Clerk	100.00	
Clerical	86.00	
		$ 486.00

Annual Listing			
Canvas	$ 467.00		
Clerical	887.00		
		$ 1,354.00	
Photostats	$ 52.00		
Mileage	40.56		
		92.56	
Election Personnel		476.01	
Printing, Postage & Supplies	$ 439.80		
Microphone Rental	25.00		
Posting Ballots	4.00		
State Meetings	157.42		
Lunches	49.90		
Town Meeting	10.00		
		686.12	
			3,094.69
Legal Department			
Warren W. Allgrove, Esquire			1,300.00
Assessors' Department			
File Cabinet			110.41
Bond Expense			
Authentication Fee		$ 2,070.00	
Ropes and Gray — Legal Opinion		1,203.20	
Note Certification		34.80	
Printing Bonds		771.00	
Printing and Advertising		279.80	
Postage and Expense		34.35	
			4,393.15
Tax Titles			
Advertising		$ 36.75	
Preparation and Notices		14.00	
Registry Recording		16.00	
Redemption Certificates		9.00	
			75.75

Planning Board				
Advertising		$ 24.75		
Survey Town Property				
Reed		150.00		
Gage Lot		135.00		
Printing and Postage		15.05		
Dues		30.00		
By-Law Booklets		100.00		
				454.80
Appeal Board				
Printing and Postage				57.41
Advisory Committee				
Dues				15.00
Industrial Commission				
Lot Prints				48.00
Regional Planning				
Dues				495.00
Town Hall				
Kenneth Fuller			2,600.00	
Heat				
Gas	$ 671.77			
Oil	234.05			
Telephone	310.17			
Lights	555.98			
Janitor Supplies	87.44			
Repairs	76.54			
Sanitation	57.00			
			1,992.95	
Space Heater	$ 102.00			
Hall Runner	128.00			
Floor Buffer	140.62			
Fire Extinguisher	24.50			
			395.12	
				4,988.07
Painting				943.50
Total for General Government				$ 39,536.92

1b Public Safety

Police Department			
Harold L. Pivirotto, Chief ..	$ 7,280.00		
Charles Chronopoulos, Lt. ..	5,980.00		
Michael Kiloski, Sgt.	5,564.00		
Patrolmen:			
Paul J. DesLauriers	2,405.00		
Howard Given	5,564.00		
Robert R. Bergeron	3,159.00		
Wages	9,232.00		
		$ 39,184.00	
Printing, Postage & Supplies	$ 575.13		
Telephone	648.00		
Gasoline and Oil	3,023.71		
Cruiser Maintenance	1,068.85		
Insurance	576.90		
Dues	25.00		
State Meetings	54.00		
Mileage	17.76		
First Aid	57.50		
Radio Repairs	125.13		
Police School	75.00		
City of Lowell	64.00		
		6,310.98	
			45,494.98
Cruiser	$ 1,083.00		
Bids	13.50		
		$ 1,096.50	
Uniforms		400.00	
Additional Officer		600.00	2,096.50
			$ 47,591.48
Fire Department			
Robert G. Duff, Chief	$ 1,980.00		
Wages	2,526.00		
		$ 4,506.00	
Supplies	$ 1,112.68		
Telephone	634.95		
Heat — Gas	359.40		
Heat — Oil	424.54		

Electricity	251.73		
Gasoline and Oil	188.46		
Maintenance	86.70		
Dues	20.00		
Siren	480.00		
Inspection Stickers	12.00		
Dracut Water District	42.60		
Equipment Rental	25.00		
Heater Maintenance	28.00		
Building Maintenance	74.45		
Radio Maintenance	243.33		
		3,993.84	
			8,499.84
Insurance		$ 1,744.20	
Hydrant Service, No. Chelmsford		355.00	
Hydrant Service, Dracut		250.00	
Hose and Appurtenances		797.00	
New Fire Truck		10.50	
			3,156.70
			$ 11,656.54

Insect and Pest Control

Insect			
Charles Plourde, Supt.	$ 140.00		
Wages	178.00		
		$ 318.00	
Supplies	$ 49.00		
Equipment Rental	1,205.70		
Gasoline and Oil	1.82	1,256.52	
		$ 1,574.52	
Pest Control			
Charles Plourde	$ 100.00		
Wages	113.00		
		213.00	
Supplies	137.00		
Equipment Rental	467.00		

Gasoline and Oil	7.66	611.66	
		$ 824.66	
			2,399.18
Tree Warden			
Robert W. Clarke, Warden ..	$ 60.00		
Wages	89.30		
		$ 149.30	
Equipment Rental		1,099.50	
			1,248.80
Building Inspector			
Thure Bloomgren			500.00
Wire Inspector			
Harold B. Wilkins, Sr.			
Mileage			47.60
Civilian Defense			
Radio Tubes		$ 39.19	
First Aid		8.92	
			48.11
Dog Officer			
Robert W. Clarke		$ 300.00	
Time and Expense		630.00	
			930.00
Total Public Safety			$ 64,421.71

1c Health and Sanitation

Health			
Vital Statistics	$ 363.00		
Premature Births	456.00		
Telephone	209.07		
Printing	9.00		
Burial of Dead Animals	129.00		
		$ 1,166.07	

Sanitation			
Earl H. Hunter	$ 1,334.00		
Charles George Trucking	1,166.00	2,500.00	
			3,666.07
Nashoba Associated Boards of Health Assessment			6,849.00
Nashoba Associated Boards of Health Public Health Nurse			6,126.21
Lowell Mental Health Assn. Per Capita Assessment			384.80
Inspector of Animals Martin J. Brick			350.00
Inspector of Slaughter John DeJesus			25.00
Total Health and Sanitation			$ 17,401.08

1d Highways

Street Lights			
Wages		$ 32.00	
Lights	$ 6,901.67		
Signal	43.02		
		6,944.69	
Mileage		21.12	
			6,997.81
Snow Expense			
Leo G. Pelletier, Surveyor	$ 1,242.00		
Wages	10,957.35		
		$ 12,199.35	
Salt	$ 20,360.77		
Sand	2,669.73		
Supplies	336.50		
Gasoline and Oil	412.07		
Maintenance and Repairs	3,167.18		
Equipment Rental	7,365.00		

Mileage	123.20		
Plow Frames	623.00		
Machinery Fund	1,092.25		
		36,149.70	
			48,349.05

Snow Expense — Unaccepted Roads

Wages		$ 178.50	
Equipment Rental	$ 800.00		
Machinery Fund	21.00		
		821.00	
			999.50

Chapter 81 Maintenance

Surveyor	$ 1,771.00		
Wages	7,005.30		
		$ 8,776.30	
Supplies	$ 164.60		
Asphalt, Oil and Patch	3,637.60		
Sand, Gravel and Pea Stone	2,188.73		
Mileage	188.16		
Equipment Rental	427.96		
Machinery Fund	1,415.00		
		8,022.05	
			16,798.35

Chaper 90 Maintenance

Surveyor	$ 233.88		
Wages	1,120.65		
		$ 1,354.53	
Asphalt, Oil and Patch	$ 1,633.48		
Sand, Gravel and Pea Stone	923.45		
Mileage	25.52		
Equipment Rental	247.00		
Machinery Fund	316.00		
		3,145.45	
			4,499.98

Chapter 90 Construction

Parham Road 1965

Surveyor	$ 713.00		
Wages	3,096.00		
		$ 3,809.00	
Drainage Pipe and Basins	$ 2,954.40		
Gravel	1,061.97		
Mileage	78.00		
Equipment Rental	2,405.00		
Machinery Fund	741.00		
		7,240.37	
			11,049.37

General Roads

Surveyor	$ 1,480.62		
Wages	4,918.60		
		$ 6,399.22	
Mileage		84.80	
			6,484.02

Cutting Brush

Surveyor	$ 218.50		
Wages	842.00		
		$ 1,060.50	
Mileage	$ 24.48		
Equipment Rental	385.00		
Machinery Fund	30.00		
		439.48	
			1,499.98

Ingalls Road

Surveyor	$ 230.00		
Wages	805.60		
		$ 1,035.60	
Gravel	$ 168.00		
Mileage	25.20		
Equipment Rental	216.00		

Machinery Fund	190.00		
		599.20	
			1,634.80
Equipment Rental			
Chapter 81		$ 63.00	
Chapter 90 Maintenance		39.00	
Chapter 90 Construction		64.50	
			166.50
D. P. W. 782 — Sec. 4			
Drainage Pipe		$ 147.44	
Mileage		3.79	
			151.23
D. P. W. 822 — Sec. 5			
Drainage Pipe		$ 223.54	
Mileage		5.69	
			229.23
D. P. W. 679 — Sec. 5			
Lakeview Avenue			
Wages		$ 662.50	
Drainage Pipe and Basins	$ 4,053.04		
Asphalt	381.90		
Gravel	202.50		
Equipment Rental	1,520.25		
		6,157.69	
			6,820.19
Trotting Park Road			
Surveyor	$ 92.00		
Wages	527.20		
		$ 619.20	
Gravel	$ 328.90		
Mileage	10.00		

Equipment Rental	168.00		
Machinery Fund	166.00		
		672.90	
			1,292.10
Dump Truck			
Chassis and Cab CS61203		$ 5,130.00	
Lettering 637T129531		35.00	
			5,165.00
Road Roller			
Model 10-14 Tandem S3517			4,875.00
Snow Plow			
Model OW-2846 Systrom 10'			950.00
Land Damages			
Parham Road			7,250.07
Norris Road Survey			400.00
Machinery Fund			
Expense			
Gasoline and Oil	$ 1,195.87		
Supplies and Tires	1,652.09		
		$ 2,847.96	
Maintenance and Repairs			
Parts	$ 2,411.95		
Labor	2,241.29		
		4,653.24	
Insurance		934.76	
Overhead — Building			
Heat	$ 778.16		
Lights	283.05		
Telephone	258.00		
Building	285.39		
Shop Tools	298.64		
		1,903.24	

Equipment Replacements			
Cement Mixer	$ 50.00		
New Chain Saw	221.00		
		271.00	
Material Bid		19.13	
			10,629.33
Total for Highways			$ 136,241.51

1e Charities

Administration			
Town		$ 5,924.97	
Federal Grants			
Disability	$ 1,265.14		
Families with Depend. Children	2,398.83		
Medical	1,925.96		
Old Age	1,914.20	7,504.13	
		$ 13,429.10	
Salaries			
Paul P. Desmarais, Cr.	$ 500.00		
James MacDowell	400.00		
George A. Bell	400.00		
		$ 1,300.00	
Barbara E. Madden, Dir.	$ 6,780.00		
Blanche Desmarais	4,640.00		
		11,820.00	
			$ 12,720.00
Expense			
Postage and Supplies	$ 219.04		
Dues	10.00		
Appraisal	25.00		
Medical Examination	5.00		
Lights	25.34		
Telephone	224.40		

Office Machine Repair	18.20		
Mileage	97.12		
Building Maintenance	85.00	709.10	
			13,429.10
Assistance			
Town			
Disability	$ 1,910.94		
Families with Depend. Children	8,759.06		
Medical	46,231.84		
Old Age	10,282.33		
		$ 67,184.17	
General Relief		1,318.62	
Federal Grants			
Disability	$ 1,836.85		
Families with Depend. Children	18,668.92		
Medical	43,176.75		
Old Age	20,315.26		
		83,997.78	
			152,500.57
Total for Charities			$ 165,929.67

1f Veterans' Services

Administration			
Francis J. Bevins, Agent		$ 900.00	
Printing, Postage & Supplies	$ 28.90		
Dues	20.00		
Meeting Expense	15.00		
Telephone Toll Calls	5.70		
Mileage	80.40		
		150.00	
			1,050.00
Benefits			6,512.00
Total for Veterans' Services			$ 7,562.00

1g Schools

General Appropriation		$ 461,562.88	
Bishop Guertin High School Nashua Transportation		2,519.20	
Private Transportation Reimbursements		1,871.98	
Total Town Appropriations			$ 465,954.06
Public Law P. L. — 864			
Text Books and Supplies			245.67
Public Law P. L. — 874			
Subsidy to Lunch Program			
Food		$ 188.12	
State Seminar		94.00	
Sanitation		14.00	
			296.12
School Lunch Program			
Salary and Wages		$ 8,175.05	
Food	$ 11,895.26		
Supplies	232.25		
Express	191.60		
Equipment Maintenance ..	5.50		
Sanitation	58.00		
		12,382.61	
			20,557.66
Public Law 89 — 10			
Salaries and Wages		$ 2,640.00	
Books and Supplies	$ 32.23		
Student Activities	250.00		
Building Maintenance	395.00		
New Equipment	293.09		
		970.32	
			3,610.32

Regional Vocational School Committee			
Brochures		$ 137.19	
Printing		3.00	
Projector Slides		15.12	
			155.31
Junior, Senior High School Building Committee			
Salaries and Wages		$ 1,618.01	
Printing, Postage & Supplies	603.55		
Meeting Expense	20.45		
Telephone Toll Calls	27.14		
New Equipment		651.14	
Dictator #201262	$ 279.50		
Recorder, Telmar T100	98.50		
		378.00	
			2,647.15
Junior Senior High School Final Plans			
Stoner Associates		$ 1,342.90	
Andrew T. Johnson Co.		1,271.48	
The Lowell Sun		84.00	
Gainey's Newsletter		37.20	
			2,735.58
High School Water Mains Dracut Water District			11,380.43
Total Appropriations and Funds			$ 507,582.30

NON REVENUE

HIGH SCHOOL

Committee Expense		
Clerk of the Works	$ 5,028.99	
Clerical	117.00	
		$ 5,145.99

Supplies	$ 73.60		
Telephone	47.50		
File Cabinet	65.00		
		186.10	
		$ 5,332.09	
Building			
Stoner Associates	$ 33,072.86		
A. Mason and Sons, Inc.	823,063.85		
		856,136.71	
			861,468.80
Total for Schools			$1,369,051.10

1h Libraries

Librarian, Christina A. Bell	$ 1,887.24		
Assistant: Ethel Keyes	1,548.00		
Mabel J. Sherburne	348.00		
Myrtle C. Allen	144.00		
Linda C. Murrey	147.70		
Custodians	512.00		
Wages	148.30		
		4,735.24	
Supplies	$ 1,832.29		
Books	1,321.69		
Dues	7.50		
Meeting Seminar	123.43		
Lights	50.36		
Typewriter	169.00		
Janitors' Supplies	52.39		
Fuel	335.31		
Grounds	55.00		
Building Maintenance	30.95		
Building Repairs	760.00		
		3,088.92	
			7,824.16
Lucy Littlefield, Fund			
Books			393.26

Mary E. Bennett, Fund			
Post Office Box		$ 6.00	
Telephone		96.29	
Lights		57.97	
Fuel		58.83	
			219.09
Louis F. P. Spindell, Fund			
Books			56.00
Total for Libraries			$ 8,492.51
1i Recreation			
Park			
Wicasse Ball Park			
Custodian		$ 90.00	
Equipment	$ 73.15		
Grounds	123.56		
		196.71	
			286.71
Beach			
Instructors	$ 405.00		
Wages	55.00		
		$ 460.00	
Sand	$ 60.00		
Equipment Rental	10.00		
Grounds	4.00		
		74.00	
			534.00
Conservation Commission			
Beach Lots		$ 17,000.00	
Appraisals		500.00	
			17,500.00
Total Recreation			$ 18,320.71

1j Pension sand Retirement				
Contributory Retirement				
System				$ 5,801.50
1k Unclassified				
Incidentals				
General Government				
License Authority	$ 152.38			
Plate Glass	23.92			
Middlesex County Meeting	40.50			
Documentary Stamps	52.10			
Spring Water	125.28	$ 394.18		
Public Safety				
Ambulance		105.00		
Library				
Pad Lock — Well Cover		2.02		
Recreation				
Conservation Commission — Dues		15.00		
				516.20
Public Buildings				
Insurance				1,871.60
Workmen's Compensation and Public Liability Insurance				1,410.26
Memorial Day				
Speaker		$ 10.00		
Soloist		10.00		
Pianist		10.00		
Band		110.60		
Refreshments		113.08		
Flags		34.70		
Wreaths		14.00		
				302.38
Health				
Insurance				4,230.78

Town Reports				
Printing				2,192.20
Total Unclassified				$ 10,523.42

2. PUBLIC SERVICE ENTERPRISES — none

3. CEMETERIES

Maintenance				
Commissioner's Wages	$ 558.00			
Other Wages	3,481.20			
		$ 4,039.20		
Supplies	$ 80.53			
Tree Removal	35.00			
Equipment Repairs	27.20			
New Equipment	59.35			
		202.08		
				4,241.28
Memorial				
Commissioners' Wages	$ 225.00			
Other Wages	162.00			
		$ 387.00		
Loam	224.00			
Seed and Fertilizer	93.01			
Tools and Supplies	5.62			
Gravel	65.52			
Equipment Rental	16.00			
		405.15		
				791.15
Internments				
Wages		$ 365.00		
Equipment Rental		240.00		
				605.00
Total for Cemeteries				$ 5,637.43

4 INTEREST

Temporary Loans			
Revenue			
(Discounted $1,362.58)			
Serial Issue	$ 4,179.20		
Roads — Chapter 81	413.60		
		$ 4,592.80	
Highway			
Garage		918.00	
School			
Lakeview			
Elementary #568	$ 2,904.00		
Addition #1041	3,710.00		
Furnishings #1041	506.25		
		7,120.25	
			12,631.05

5 MUNICIPAL INDEBTEDNESS

Temporary Loans			
Revenue	$ 100,000.00		
Serial Issue	526,076.00		
Roads — Chapter 81	12,925.00		
		$ 639,001.00	
Highway			
Garage		3,000.00	
Schools			
Lakeview			
Elementary #568	$ 16,000.00		
Addition #1041	8,000.00		
Furnishings #1041	1,000.00		
		25,000.00	
Total Municipal Indebtedness			$ 667,001.00

6 INVESTMENT FUNDS

Stabilization —		
Town Hall	$ 1,500.00	
Stabilization —		
Fire Department	2,000.00	
		3,500.00

7 STATE AND COUNTY ASSESSMENT

State			
Recreation Area	$ 3,681.99		
Motor Vehicle Excise Tax Bills	379.35		
Assessment System	153.92		
		$ 4,215.26	
County			
Tax	$ 20,899.55		
Hospital	427.81		
		21,327.36	
			25,542.62

8 AGENCY, TRUST AND INVESTMENTS

Agency			
Dog Licenses for County	$ 592.50		
Dogs Sold for County	126.00		
		$ 718.50	
Wire Inspector's Fees		400.00	
Gas Inspector's Fees		77.00	
Tailings			
Pay Roll Deductions			
Federal Withholding Tax		48,155.00	
State Withholding Tax, (Town's Fee $51.29)		6,110.91	
Health Insurance		2,974.53	
Life Insurance		111.78	
Middlesex County Retirement		5,041.08	
			63,754.70
Trust			
Library			
Edgar Perham		$ 42.50	

Cemetery			
David Perham ..... $	9.00		
Memorial (See Fund Report	600.00		
		609.00	
			651.50
Investments			
Certificates of Deposit			900,000.00
Total Trust, Agency and Investments			$ 964,354.91

9 REFUNDS

Taxes			
Current Year			
Real Estate ..... $	3,416.80		
Personal	99.00	$ 3,515.80	
Previous Year 1966			
Real Estate		172.50	
			3,688.30
Motor Vehicle Excise			
Current Year		$ 2,309.39	
Levy of 1966		1,067.92	
			3,377.31
Total Refunds			$ 7,065.61
Total Payments			$3,529,014.75
Cash Balance December 31, 1967			198,812.90
			$3,727,827.65

SUMMARY OF APPROPRIATIONS

For Year Ended December 31, 1967

Accounts	Voted	Expended	Balance
General Government Salaries:			
Moderator	$ 150.00	$ 150.00	$ 0.00
Board of Selectmen	1,550.00	1,550.00	0.00
Board of Assessors	1,400.00	1,400.00	0.00
Board of Registrars	400.00	400.00	0.00
Town:			
Accountant	3,000.00	3,000.00	0.00
Treasurer	2,000.00	2,000.00	0.00
Counsel	1,3000.00	1,300.00	0.00
Clerk	1,250.00	1,250.00	0.00
Tax Collector	2,250.00	2,250.00	0.00
Secretary — Selectmen, License Authority, Board of Health and Assessors	4,940.00	4,940.00	0.00
Total Salaries	$ 18,240.00	$ 18,240.00	$ 0.00
General Government Expense			
Board of Selectmen	$ 800.00		
Refund	20.50		
Reserve Fund	96.51		
	$ 917.01	917.01	0.00
Town Accountant	600.00		
Reserve Fund	135.62		
	$ 735.62	735.62	0.00
Treasurer	1,600.00	1,579.03	20.97 R
Tax Collector	2,500.00	2,494.40	5.60 R
Board of Assessors	600.00	577.88	22.12 R
Town Clerk	700.00		
Reserve Fund	17.20		
	$ 717.20	717.20	0.00
Election and Registration	2,700.00	2,694.69	5.31 R
Bond Expense	4,300.00		
Reserve Fund	93.15		
	$ 4,393.15	4,393.15	0.00

Accounts		Voted	Expended	Balance
Assessors' Card File and Expense	B	1,504.37	110.41	1,393.96 B
Tax Title Expense	B	196.50	75.75	120.75 R
Foreclosing Tax Titles	B	754.75	0.00	754.75 B
Planning Board	B	506.18		
Current Year		200.00		
	$	706.18	454.80	251.38 B
Appeal Board		200.00	57.41	142.59 R
Advisory Committee	B	194.20	15.00	179.20 B
Industrial Commission	B	431.00	48.00	383.00 B
Regional Planning		495.00	495.00	0.00
Town Hall		5,000.00	4,988.07	11.93 R
Town Hall Painting		950.00	943.50	6.50 R
Total for General Government	$	42,834.98	$ 39,536.92	$ 3,298.06
Public Safety:				
Police Department		45,822.00	45,494.98	327.02 B
Police Cruiser		1,200.00	1,096.50	103.50 R
Police Uniforms		400.00	400.00	0.00
Police, Additional Patrolman		600.00	600.00	0.00
Fire Department		8,500.00	8,499.84	.16 R
Fire Department Insurance		1,810.00	1,744.20	65.80 R
Fire Department Hose		800.00	797.00	3.00 R
No. Chelmsford Water District		355.00	355.00	0.00
Dracut Water District		250.00	250.00	0.00
Station No. 1 Well	B	203.50		
Current Year		250.00		
	$	453.50	0.00	453.50 B
New Fire Truck		6,200.00	10.50	6,189.50 B
Insect and Pest Control		2,400.00	2,399.18	.82 R
Tree Warden		1,250.00	1,248.80	1.20 R
Building Inspector		500.00	500.00	0.00
Wire Inspector		125.00	47.60	77.40 R
Gas Inspector	B	84.00	0.00	84.00 R
Civilian Defense	B	628.95	48.11	580.84
Dog Officer Time and Expense		900.00		
Reserve Fund		30.00		
	$	930.00	930.00	0.00
Total for Public Safety	$	72,308.45	$ 64,421.71	$ 7,886.74

Accounts		Voted	Expended	Balance
Health and Sanitation				
Health Department	$	600.00		
Special Town Meeting		288.00		
Reserve Fund		278.07		
Sanitation	$	1,166.07	1,166.07	0.00
Dump		2,500.00	2,500.00	0.00
Nashoba Associated Boards of Health		6,849.00	6,849.00	0.00
Public Health Nurse		5,476.23		
Reserve		649.98		
	$	6,126.21	6,126.21	0.00
Lowell Mental Health		384.80	384.80	0.00
Inspector of Animals		350.00	350.00	0.00
Inspector of Slaughter		25.00	25.00	0.00
Total for Health and Sanitation	$	17,401.08	$ 17,401.08	$ 0.00
Highways				
Street Lights	$	6,500.00		
Butterfield Road		125.00		
Locust Avenue		75.00		
Lakeview Avenue		125.00		
Reserve Fund		172.81		
	$	6,997.81	6,997.81	0.00
Traffic Control Signal		175.00	0.00	175.00 B
Snow Expense		25,000.00		
Emergency		10,000.00		
Special Town Meeting		5,000.00		
Excess and Deficiency		10,000.00		
	$	50,000.00	48,349.05	1,650.95 R
Snow Expense — Unaccepted Roads		1,000.00	999.50	.50 R
Chapter 81 — Town		3,875.00		
State Excess and Deficiency		12,925.00		
	$	16,800.00	16,798.35	1.65 R
Chapter 90 Maintenance — Town 1966	B	1,000.00	0.00	1,000.00 R
Chapter 90 Maintenance — Current		1,500.00		

Accounts		Voted	Expended	Balance
State & County — E. D.		3,000.00		
	$	4,500.00	4,499.98	.02 R
Chapter 90				
Construction 1965	B	15,853.63	11,049.37	4,804.26 B
Chapter 90				
Construction 1966	B	4,800.00	0.00	4,800.00 B
Chapter 90				
Construction 1967		4,800.00	0.00	4,800.00 B
General Roads		7,500.00	6,484.02	1,015.98 R
Cutting Brush		1,500.00	1,499.98	.02 R
Ingalls Road	B	1,636.69	1,634.80	1.89 R
Scribner Road	B	1,500.00	0.00	1,500.00 B
Equipment Rental	B	308.00		
Current Year		500.00		
	$	808.00	166.500	641.50 B
D. P. W. — 782 — Sec. 4.....	B	151.23	151.23	0.00
D. P. W. — 822 — Sec. 5	B	229.23	229.23	0.00
D. P. W. — 679 — Sec. 5	B	8,572.28	6,820.19	1,752.08 B
Trotting Park Road		1,300.00	1,292.10	7.90 R
Dump Truck		2,000.00		
Machinery Fund		4,000.00		
	$	6,000.00	5,165.00	835.00
Roller		5,000.00	4,875.00	125.00 R
Snow Plow		950.00	950.00	0.00
Land Damages		7,250.07	7,250.07	0.00
Norris Road Survey		400.00	400.00	0.00
Machinery Fund		6,500.00		
Machinery Fund Reserve		1,500.00		
Machinery Fund Reserve		2,000.00		
Excess and Deficiency		2,500.00		
	$	12,500.00	10,629.33	1,870.67 MR
Total for Highways	$	161,223.94	$ 136,241.51	$ 24,982.43
Charities:				
Town Administration		6,250.00	5,924.97	325.03 R
Social Worker		3,230.00	0.00	3,230.00 B
Town Charities		63,462.00		
Excess and Deficiency —				
M. A. Assistance		10,000.00		
	$	73,462.00	68,502.79	4,959.21 R

Accounts	Voted	Expended	Balance
Federal:			
Disability			
Administration	B 191.75		
Current Year	1,097.30		
	$ 1,289.05	1,265.14	23.91 B
Assistance	B 3,766.16		
Current Year	2,850.00		
Refunds	189.00		
	$ 6,805.16	1,836.85	4,968.31 B
	$ 1,289.05	1,265.14	23.91 B
Assistance	3,766.16		
Current Year	2,850.00		
Aid to Families with Dependent Children			
Administration	B 894.39		
Current Year	3,705.93		
	$ 4,600.32	2,398.83	2 ,201.49 B
Aid	B 4,126.97		
Current Year	13,183.00		
Refunds	2,398.95		
	$ 19,708.92	18,668.92	1,040.00 B
Medical Assistance			
Administration	8 235.62		
Current Year	1,769.55		
	$ 2,005.17	1,925.96	79.21 B
Assistance	B 3,683.85		
Current Year	39,400.50		
Refunds	92.40		
	$ 43,176.75	$ 43,176.75	0.00
Old Age Assistance			
Administration	B 288.58		
Current Year	1,825.15		
	$ 2,113.73	1,914.20	199.53 B
Assistance	B 10,268.19		
Current Year	17,900.00		
	$ 28,168.19	20,315.26	7,852.93 B
Total for Charities	$ 190,809.29	$ 165,929.67	$ 24,879.62

Accounts	Voted	Expended	Balance
Veterans:			
Administration	900.00	900.00	0.00
Expense	1500.00	150.00	0.00
Benefits	5,000.00		
Special Town Meeting	1,000.00		
Excess and Deficiency	500.00		
Reserve Fund	12.00		
	$ 6,512.00	6,512.00	0.00
Total for Veterans	$ 7,562.00	$ 7,562.00	$ 0.00
Schools:			
Town Appropriation	465,230.00	461,562.88	3,667.12 R
Bishop Guertin High School			
Transportation	2,500.00		
Reserve Fund	19.20		
	$ 2,519.20	2,519.20	0.00
Private School Transportation	1,135.00		
Excess and Deficiency	3,000.00		
	$ 4,135.00	1,871.98	2,263.02 R
Regional Vocational School			
Committee	B 500.00	155.31	344.69 B
School Lunch	B 1,057.80		
Federal	5,462.66		
Collections	14,094.31		
	$ 20,614.77	20,557.66	57.11 B
P. L. 874	B 60.61		
Current Year May 9, 1967	517.00		
Current Year May 25, 1967	8,010.00		
Current Year May 25, 1967	906.00		
	1,959.00		
		296.12	
Adjustment to P. L. 864		977.01 (J.)	
	$ 11,452.61	$ 1,273.13	$ 10,179.48 B
P. L. 864: Adjustment from			
P. L. 874	B 977.01 (J)		
Account Balance	B 1,342.58		
Current Year Mar. 25, 1967	427.80		
Current Year Mar. 17, 1967	3,281.92		
Current Year Aug. 21 1967	2,785.57		
	$ 8,814.88	245.67	8,569.21 B

P. L. 89—10		4,352.00	3,610.32	741.68 B
Junior Senior High School Building	B	2,647.15	2,647.15	0.00
Junior, Senior High Final Plans	B	2,735.58	2,735.58	0.00
High School Water Mains		12,000.00	11,380.43	619.57 R
				N. R.
High School		1,695,000.00	861,468.80	833,531.20 B
		$2,229,024.18	$1,369,051.10	$ 859,973.08
Library:				
Town		6,500.00		
State Aid		825.50		
County Grant		624.08		
	$	7,949.58	$ 7,824.16	$ 102.00 B
Trust Funds:				23.42 R
Lucy Littlefield	B	56.62		
Interest Income		464.47		
	$	521.09	393.26	127.83 B
Mary E. Bennett	B	23.61		
Interest Income		362.85		
	$	386.46	219.09	167.37 B
Frederick Blanchard	B	609.46		
Interest Income		236.35		
	$	845.81	0.00	845.81 B
Louis F. P. Spindell		56.00	56.00	0.00
Total for Library	$	9,758.94	$ 8,492.51	$ 1,266.43
Recreation and Unclassified:				
Wicasse Ball Park	B	752.00		
Current Year		250.00		
Current Year		700.00		
	$	1,720.00	286.71	1,415.29 B
Pine Haven Town Beach		700.00	534.00	166.00 R
Town Beach Lots		17,000.00	17,000.00	0.00
Town Beach Appraisals		500.00	500.00	0.00
Incidentals		700.00	516.20	183.80 R
Town Reports		2,300.00	2,192.20	107.80 R
Public Building Insurance		1,777.00		
Reserve Fund		94.60		
	$	1,871.60	1,871.60	0.00

Accounts	Voted	Expended	Balance
Workmen's Comp. & Pub. Liability	2,200.00	1,410.26	789.74 R
Memorial Day	400.00	302.38	97.62
Unpaid Bills	0.00	0.00	0.00
Helath and Life Insurance	5,000.00		
Special Town Meeting	1,200.09		
	$ 6,200.09	4,230.78	1,969.31 R
Total Recreational & Unclassified	$ 33,573.69	$ 28,844.13	$ 4,729.56
Pensions:			
Middlesex County Retirement	5,801.50	5,801.50	0.00
Cemeteries:			
Maintenance			
Town	4,000.00		
Trust Fund Income	241.28		
	$ 4,241.28	4,241.28	0.00
Memorial	800.00	791.15	8.85 R
Internments	600.00		
Reserve Fund	5.00		
	$ 605.00	605.00	0.00
Total for Cemeteries	$ 5,646.28	$ 5,637.43	$ 8.85
Interest:			
Highway			
Garage	918.00	918.00	0.00
Schools			
Lakeview #568	2,904.00	2,904.00	0.00
Lakeview #1041	4,216.25	4,216.25	0.00
Temporary Loans			
Revenue (Discounted)	4,000.00	D 1,362.58	2,637.42 R
Serial Issue — School Bond	5,000.00	4,179.20	820.80 R
Chapter 81 Roads	413.60	413.60	0.00
	$ 17,451.85	$ 13,993.63	$ 3,458.22
Deduct Journal Discount	1,362.58	1,362.58	0.00
Total — Adjusted Payment Book	$ 16,089.27	$ 12,631.05	$ 3,458.22

Accounts	Voted	Expended	Balance
Indebtedness:			
Highway			
Garage	3,000.00	3,000.00	0.00
School			
Lakeview #568	16,000.00	16,000.00	0.00
Lakeview #1041	9,000.00	9,000.00	0.00
Temporary Loans			
Revenue	98,637.42		
Add Journal Expense	1,362.58		
Revenue Loan	$ 100,000.00	100,000.00	0.00
Serial Issues — School Bond	526,076.00	526,076.00	0.00
Roads Chapter 81	12,925.00	12,925.00	0.00
Total Indebtedness	$ 667,001.00	$ 667,001.00	0.00
Investment Funds:			
Town Hall	1,500.00	1,500.00	0.00
Fire Department	2,000.00	2,000.00	0.00
Total Investment Funds	$ 3,500.00	$ 3,500.00	$ 0.00
State and County Assessments			
State			
Recreational Areas	3,076.68	3,681.99	605.31 B
Motor Vehicle Excise			
Tax Bills	379.35	379.35	0.00
Assessment System	153.92	153.92	0.00
	$ 3,609.95	$ 4,215.26	0.00
County			
Tax	22,228.97	20,899.55	1,329.42 B
Tuberculosis Hospital	427.81	427.81	0.00
Total Balance Adjusted	$ 26,266.73	$ 25,542.62	$ 724.11
Agency, Trust and Investments:			
Agency			
Dog Licenses for County	B 3.50		
Current Year	620.75		
	$ 624.25	592.50	31.75 B
Sale of Dogs for County	89.00		
Current Year	117.00		
	$ 126.00	126.00	0.00
Tailings	B 85.35		
	234.13		
	$ 319.48	165.90	153.58 B

Accounts	Voted	Expended	Balance
Deposits for Service			
Wire Inspector	400.00	400.00	0.00
Gas Inspector	77.00	77.00	0.00
Pay Roll Deductions			
Federal Withholding Taxes	48,159.90	48,159.90	0.00
State Withholding Taxes	6,059.62	6,059.62	0.00
Blue Cross and Blue Shield	2,974.53	2,974.53	0.00
Life Insurance	111.78	111.78	0.00
Retirement Fund	5,036.18	5,036.18	0.00
Trusts			
Deposits			
Library	42.50	42.50	0.00
Cemetery	9.00	9.00	0.00
Memorial	600.00	600.00	0.00
Investments			
Depository Slips	900,000.00	900,000.00	0.00
Total Agency, Trusts and Investments	$ 964,540.24	$ 964,354.91	$ 185.33
Refunds:			
Taxes			
Current Year			
Real Estate	3,416.80	3,416.00	0.00
Personal	99.00	99.00	0.00
Previous Year — 1966			
Real Estate	172.50	172.50	0.00
Motor Vehicle & Trailer Excise			
Current Year	2,309.39	2,309.39	0.00
Levy of 1966	1,067.92	1,067.92	0.00
Total Refunds	$ 7,065.61	$ 7,065.61	$ 0.00
Total Additions	$4,460,407.18	$3,529,014.75	$ 931,392.43
Cash Balance, December 31, 1967	198,812.90	198,812.90	0.00
	$4,659,220.08	$3,727,827.65	$ 931,392.43

Code:

To Left of Appropriation Column.

B—Balance January 1, 1967.

To Right of Balance Column.

R—Closed to Revenue

B—Balance Forward, Dec. 31, 1967

M. R.—Machinery Fund Reserve

W-9

DEBIT SERVICE CHARGES UNTIL MATURITY

Special Instructions	Obligor
Bonds issued in $5,000 denominations	TOWN OF TYNGSBOROUGH, MASSACHUSETTS
	Bonds — School / Coupons Payable 5-15 & 11-15
	Dated November 15, 1967 / Principal Maturing 1968 - 1986

4.30 % Coupon Amount $107.50 Purpose SCHOOL PROJECT LOAN, ACT OF 1948, FIRST SERIES

Date	Interest	Principal	Maturing	Check Rec'd	Date	Interest	Principal	Maturing	Check Rec'd
5-15-68	$12,900.00	$600,000.00	$---------		5-15-78	$5,805.00	$270,000.00	---------	
11-15-68	12,900.00	600,000.00	$35,000.00		11-15-78	5,805.00	270,000.00	$30,000.00	
5-15-69	12,147.50	565,000.00	---------		5-15-79	5,160.00	240,000.00	---------	
11-15-69	12,147.50	565,000.00	35,000.00		11-15-79	5,160.00	240,000.00	30,000.00	
5-15-70	11,395.00	530,000.00	---------		5-15-80	4,515.00	210,000.00	---------	
11-15-70	11,395.00	530,000.00	35,000.00		11-15-80	4,515.00	210,000.00	30,000.00	
5-15-71	10,642.50	495,000.00	---------		5-15-81	3,870.00	180,000.00	---------	
11-15-71	10,642.50	495,000.00	35,000.00		11-15-81	3,870.00	180,000.00	30,000.00	
5-15-72	9,890.00	460,000.00	---------		5-15-82	3,225.00	150,000.00	---------	
11-15-72	9,890.00	460,000.00	35,000.00		11-15-82	3,225.00	150,000.00	30,000.00	
5-15-73	9,137.50	425,000.00	---------		5-15-83	2,580.00	120,000.00	---------	
11-15-73	9,137.50	425,000.00	35,000.00		11-15-83	2,580.00	120,000.00	30,000.00	
5-15-74	8,385.00	390,000.00	---------		5-15-84	1,935.00	90,000.00	---------	
11-15-74	8,385.00	390,000.00	30,000.00		11-15-84	1,935.00	90,000.00	30,000.00	
5-15-75	7,740.00	360,000.00	---------		5-15-85	1,290.00	60,000.00	---------	
11-15-75	7,740.00	360,000.00	30,000.00		11-15-85	1,290.00	60,000.00	30,000.00	
5-15-76	7,095.00	330,000.00	---------		5-15-86	645.00	30,000.00	---------	
11-15-76	7,095.00	330,000.00	30,000.00		11-15-86	645.00	30,000.00	30,000.00	
5-15-77	6,450.00	300,000.00	---------						
11-15-77	6,450.00	300,000.00	30,000.00						

W-9

DEBIT SERVICE CHARGES UNTIL MATURITY

Special Instructions

Bonds issued in $5,000 denominations

Obligor TOWN OF TYNGSBOROUGH, MASSACHUSETTS

Bonds — School

Coupons Payable 5-15 & 11-15

Dated November 15, 1967

Principal Maturing 1968 - 1987

4.30 % **Coupon Amount** $107.50 **Purpose** SCHOOL PROJECT LOAN, ACT OF 1948, SECOND SERIES

Date	Interest	Principal	Maturing	Check Rec'd	Date	Interest	Principal	Maturing	Check Rec'd
5-15-68	$23,542.50	$1,095,000	----------		5-15-78	$11,717.50	$545,000.00	----------	
11-15-68	23,542.50	1,095,000	$55,000.00		11-15-78	11,717.50	545,000.00	$55,000.00	
5-15-69	22,360.00	1,040,000	----------		5-15-79	10,535.00	490,000.00	----------	
11-15-69	22,360.00	1,040,000	55,000.00		11-15-79	10,535.00	490,000.00	55,000.00	
5-15-70	21,177.50	985,000	----------		5-15-80	9,352.50	435,000.00	----------	
11-15-70	21,177.50	985,000	55,000.00		11-15-80	9,352.50	435,000.00	55,000.00	
5-15-71	19,995.00	930,000	----------		5-15-81	8,170.00	380,000.00	----------	
11-15-71	19,995.00	930,000	55,000.00		11-15-81	8,170.00	380,000.00	55,000.00	
5-15-72	18,812.50	875,000	----------		5-15-82	6,987.50	325,000.00	----------	
11-15-72	18,812.50	875,000	55,000.00		11-15-82	6,987.50	325,000.00	55,000.00	
5-15-73	17,630.00	820,000	----------		5-15-83	5,805.00	270,000.00	----------	
11-15-73	17,630.00	820,000	55,000.00		11-15-83	5,805.00	270,000.00	55,000.00	
5-15-74	16,447.50	765,000	----------		5-15-84	4,622.50	215,000.00	----------	
11-15-74	16,447.50	765,000	55,000.00		11-15-84	4,622.50	215,000.00	55,000.00	
5-15-75	15,265.00	710,000	----------		5-15-85	3,440.00	160,000.00	----------	
11-15-75	15,265.00	710,000	55,000.00		11-15-85	3,440.00	160,000.00	55,000.00	
5-15-76	14,082.50	655,000	----------		5-15-86	2,257.50	105,000.00	----------	
11-15-76	14,082.50	655,000	55,000.00		11-15-86	2,257.50	105,000.00	55,000.00	
5-15-77	12,900.00	600,000	----------		5-15-87	1,075.00	50,000.00	----------	
11-15-77	12,900.00	600,000	55,000.00		11-15-87	1,075.00	50,000.00	50,000.00	

REPORT OF THE BUILDING INSPECTOR

To the Honorable Board of Selectmen
and the Voters of Tyngsborough:

There were 41 permits issued for the year of 1967.

1 - Duplex
9 - Houses
9 - Trailers
14 - Additions
2 - Garages
3 - Sheds
1 - Barn
1 - School

Removals:
2 - Garages

Respectfully submitted,
THURE H. BLOOMGREN
Building Inspector

REPORT OF THE CEMETERY COMMISSIONERS

To the Honorable Board of Selectmen
and Citizens of Tyngsborough:

We hereby submit our report for the year ending Dec. 31, 1967.

The Cemetery was kept in good condition throughout the year. Lots are now for sale in the new Cemetery, these lots now sell for fifty dollars per grave with Perpetual Care included. Anyone interested in purchasing a lot can contact one of the Commissioners and he will be glad to help you.

We are asking for $500.00 (five hundred dollars) this year for which to continue work on the new Cemetery.

Respectfully submitted,
BURTON K. DODGE, Chm.
ROBERT DeCARTERET
Cemetery Commissioners

ANNUAL REPORT

OF THE

SCHOOL COMMITTEE

OF THE

Town of Tyngsborough

For the Year Ending December 31,

1967

ALSO

REPORT OF SUPERINTENDENT OF SCHOOLS

ANNUAL REPORT OF SCHOOL COMMITTEE

ORGANIZATION FOR 1967

Norman Dupuis, Chairman	Term Expires 1970
Rupert Stangroom	Term Expires 1969
Mrs. Mary R. Roberts, Secretary	Term Expires 1968
Clarence Biggar	Term Expires 1969*
Mrs. Marion Anderson	Term Expires 1970
Wesley Davis	Term Expires 1968

*deceased

Superintendent of Schools

Guy R. Fish, Residence: Pepperell
Tel. at residence 433-2617
Tel. at office (Lakeview School) 649-7488

School Physician

Dr. Alexandra Pitelli

School Nurse

Mrs. Mary O'Malley, R.N.

Janitors

Lakeview School	Albert Milhomme
Lakeview School	Blakely Clarke
Winslow School	Charles Derbabian
Winslow School	Warren Waterman

Bus Drivers

Earl R. Connell*	Frederick Flanagan
Emery L. Dupras	Lionel J. Gagnon
Gilbert A. Dupras	Kenneth H. Lamb
Sheldon Flanders	Roger G. Lemire

*deceased

TYNGSBOROUGH SCHOOL CALENDAR
1967-1968

Fall Term 1967

Term begins Wednesday, September 6, 1967
Term closes Friday, December 22, 1967 (afternoon)

Winter Term 1968

Term begins Tuesday, January 2, 1968
Term closes Friday, February 16, 1968

Spring Term 1968

Term begins Monday, February 26, 1968
Term closes Thursday, April 11, 1968

Last Term 1968

Term begins Monday, April 22, 1968
Term closes Friday, June 21, 1968 (approximately)**

**Closing date will depend on the number of "no school" days during the year.

Holidays 1967-1968

Columbus Day	October 12, 1967
Teachers Convention	November 8, 1967
Thanksgiving Recess	November 23 & 24 (afternoon November 22)
Good Friday	April 12, 1968
Memorial Day	May 30, 1968

Vacation Period

Christmas	December 25, 1967 thru January 1, 1968
Mid-Winter	February 19, 1968 thru February 23, 1968
Spring	April 12, 1968 thru April 19, 1968

The above calendar provides for **186** days of school.
(The additional days provide for inclement weather

REPORT OF THE SUPERINTENDENT OF SCHOOLS

To the Members of the School Committee and
Citizens of Tyngsborough:

It is with pleasure that I submit my annual report as Superintendent of Schools.

Prior to the opening of schools last September we were faced with a dilemma similar to that of many other school systems throughout the Commonwealth, the problem of proper housing for a greatly-increased number of students. This increase, however, was not caused by additional first grade pupils alone. As this report is written, records show a total of 830 students attending classes in Tyngsborough. Last year it will be recalled that grades six and seven (153 students) were housed at the Roudenbush School in Westford, and that grades eleven and twelve (approximately 80 students) were tuitioned to schools in Ayer and Lowell. This year all but grade twelve attend classes in town. Sincere appreciation is extended for the cordial cooperation of various officials, and other citizens of the town, in enabling proper arrangements to be made for pupil housing for the present school year. Teachers who returned to the system this year, and those who are serving their first year, or are on a temporary basis, should be commended for their cooperative effort to provide a stable program under unusual circumstances. More detailed information of the various school programs and activities during the past year may be noted in the reports of the principals and special area supervisors.

The number of teachers leaving the system over the past year has been a disturbing factor. Twenty-two of the forty-four teachers in service as of December 1966 are no longer teaching in Tyngsborough. A normal percentage of replacement for a variety of reasons is to be expected. However, fifty percent is much too great. We try to stress the primary aim of more effective instruction, thereby strengthening the learning process. Yet we fail to hold many teachers once they have gained those first crucial years of experience, experience that should be of great value to the young learner were they to remain a longer time. We foresee many advantages to the town's entire educational system once the new school is available, new programs initiated and present programs strengthened and expanded. However, a desirable curriculum does not evolve automatically; there must be guiding hands led by a degree of wisdom and judgment. Will Tyngsborough retain more of its teachers this year?

Classrooms in the new building will provide a reasonable pupil-teacher ratio in more desirable facilities than some of our classes are

functioning at present. Research related to class size indicates that small classes foster more educational innovations, greater individual attention to pupils, and better teaching methods than do larger classes. Research further indicates that in smaller classes there are less aggressive acts, better social adjustment, and more creativity on the part of students.

As we look forward to the new school and the advantages thus provided the older students, we should also note new legislation aimed at providing kindergarten education within the public school system by September 1973. The following regulations are taken from a total of seven recently adopted by the Board of Education following a series of studies, meetings, and public hearings.

1. School districts which do not provide kindergarten programs for all eligible children by September 1, 1968, shall submit plans for the implementation of kindergartens to the Bureau of Elementary and Secondary Education by December 31, 1968.

2. All school districts shall provide kindergarten education for all eligible children by September 1, 1973.

3. Class size for kindergartens shall not exceed an average of 25.

Public kindergarten education, once a "pre-school" privilege for children living in a very few communities, is now regarded by leading educators as an essential, integral part of formal schooling. In the North Atlantic states, more than 70 per cent of all public school districts now provide such education. Rhode Island and Connecticut recently enacted legislation requiring every community to establish and maintain public kindergartens.

In this state, however, there has been no such requirement. As a result, only one-third of all school districts currently offer kindergarten programs. These districts serve about one-half of the 100,000 children of kindergarten age throughout the state.

The final paragraph of a report of inspection of the schools conducted January 4th by the Nashoba Associated Boards of Health states: "It was a pleasure to visit these schools as they were maintained almost to perfection." Again this reflects the excellent work of our school custodians.

As a school system grows it becomes more difficult, and no longer feasible as far as time is involved, for a school committee charged with the ultimate responsibility of providing the best in education for

the youth of a community, to react to each and every individual problem as it arises in the system. It becomes imperative that the Committee devote time to the establishment of policy which would ensure expeditious handling of recurring problems that presently come to its attention. This would also ensure administrative decisions in keeping with the desires of the Committee as a body.

During the latter part of December we were greatly saddened at the sudden loss of Clarence Biggar. During the period of time that he had served as a member of the school committee he had become known by his many friends for his diligent work for and his sincere interest in the schools and the youth of Tyngsborough. He is greatly missed.

May I offer my sincere appreciation to all school personnel, to members of the school committee, to town officials and citizens interested in their schools for making possible a most rewarding year; my deepest appreciation to those who have sincerely given of their time and energy to enrich the lives of the young people of Tyngsborough.

Respectfully submitted,

GUY R. FISH

Superintendent of Schools

REPORT OF THE WINSLOW HIGH SCHOOL PRINCIPAL

Mr. Guy R. Fish
Superintendent of Schools
Tyngsborough, Massachusetts

Dear Mr. Fish:

This is my first report as Principal of the Winslow High School.

The nature of my position as your Administrative Assistant, as well as being a Supervising Principal, has allowed me to become acquainted with School Committee members, Building Committee members, teachers, parents, and students of Tyngsborough. I must say that after a few short months, I can see nothing but a brighter future for the educational picture for all Tyngsborough youth.

Winslow High School now houses ninth, tenth, and eleventh grade students as well as one sixth grade classroom. Through exhaustive refining of class scheduling, an attempt is being made to place each student in a program that best meets his needs in so far as preparing him for an adult life which will allow him to attain an aspiration level that is in line with his full potential.

My own feeling is that educators, in general, are too prone to heap accolades on those who aspire to enter college while not lending the proper dignity to those who would successfully enter the many sorely needed and rewarding trades.

In administering a High School program, I at all times remember that unless we lend as much dignity to our plumbers as our philosophers, then neither our pipes nor theories will hold water.

The faculty, bolstered by aid from consultants from the Massachusetts Department of Education is presently engaged in curriculum development. Our first problem is to ascertain exactly where we are at the present time regarding course offerings and then to build and project our present status. This projection is perhaps the most difficult task of all due to the knowledge explosion that confounds even the most learned educators.

At all times I am mindful of the fact that we are walking a challenging road that will lead to the finest hour in Tyngsborough's history of education, namely the occupancy of the Tyngsborough Jr. Sr. High School in September of 1968.

Our course offerings for this year are predicated upon the fullest implementation of the opportunity that will be ours when we can educate all children at all levels, including the twelfth grade.

I am fortunate in having a staff of teachers who are either fully certified in the area in which they are teaching, or are nearing certification requirements. It naturally would be more educationally sound to retain as many teachers as possible for the school year 1968-1969 rather than to staff the Tyngsborough Jr. Sr. High School with teachers who have had no previous relationships with Tyngsborough students.

Any school system in the State with a high percentage of teacher turn-over finds itself in serious difficulty as far as effecting smooth sequential learning situations for the students. It thus becomes mandatory that I spend a great deal of time in the supervision of the existing staff in order that I will be better able to retain those teachers who best fit our needs and recruit teachers to fill vacancies created by qualified teachers leaving the Tyngsborough School System, as well as the positions which will be created when the Jr. Sr. High School is opened.

There are many areas beyond the academics which should provide the students with pleasant memories of their high school career. Historically, due to the housing facilities or, better still, lack of such facilities, our youngsters have been deprived of the many co-curricular activities which surrounding comprehensive high schools can provide. Regarding such activities, one is forced once again to look forward to school year 1968-1969 when our new school facilities will allow for such activities.

Present School Needs

One has only to refer to previous annual reports on the Winslow School to become acquainted with areas in which we are sorely lacking. Fortunately, most of these needs will disappear if enlightened administrators and faculty members work together towards the full utilization of our new high school.

I would be completely remiss if I did not report on the fact that little if any curriculum work has proven to be of significant value in the past. Consequently, if a great deal of time is not spent on curriculum development during this school year, our youngsters will not find themselves in a position to compete with students who attend comprehensive high schools in area towns. As stated previously, my staff is more than willing to devote the time necessary for needed curriculum development; as supervising principal, I shall continue to offer the leadership for such work, ever-mindful that teachers require such leadership and are entitled to it.

Summing up, my first four months in Tyngsborough have been meaningful. Steps have been taken to see that the perseverance of the Building Committee members, who have given so very much time to the planning and erecting of the Tyngsborough Jr. Sr. High School, will be rewarded with the type of quality education that is commensurate with the fine physical plant being provided for our youth.

I am extremely grateful to those members of the School Committee who realize the many and sundry problems of an administrator, and who have stood behind me in the many requests which I have presented; all such requests are offered in the spirit of bettering our school system.

We cannot afford to stand still; progress is at all times attainable and the School Committee, with the good of the youngsters in mind, have made my position a more rewarding one.

To Mrs. Nista, I offer my sincere thanks for her knowledgable contributions as school secretary.

To you, Mr. Fish, I offer my appreciation for your interest in situations which require a mutual effort on your part and mine in resolving.

Respectfully submitted,

DONALD R. FRASER

Adm. Assistant, Tyngsborough School Dept.
Acting Principal, Winslow High School

REPORT OF THE LAKEVIEW SCHOOL PRINCIPAL

Mr. Guy R. Fish
Superintendent of Schools
Tyngsborough, Massachusetts

Dear Mr. Fish:

This year the Lakeview School contains grades 1 through 8 with a total enrollment of 625 pupils. We have two outside satellite teaching stations; one at the Lakeview Avenue Fire House housing grade 6, and a Special Class which is located at St. Mary's Rectory. I would like to thank Mr. Duff and Fr. Williams for their wonderful cooperation in making these areas available.

Our staff includes thirty teachers. We are very fortunate in having the following regular teachers; Miss Lambert, Miss Wilcox, Mrs. Vaniotis, Mrs. Birchall, Miss Abodeely, Mrs. Walsh, Miss Sampson, Miss Harris, Mr. Gershon, Mrs. Gibson, Mr. Chase, Mrs. McCarthy, and Mrs. Carey.

We have added the following new teachers to our staff; Miss O'Connor, Mrs. Funk, Mrs. Krane, Mrs. Kochanek, Miss Hetherman, Mr. Kludjian, Mr. Moorehouse, Mr. Swett, Mrs. Glover, Mrs. Frechette, Mrs. Scheibel, and Miss Martin. We were also fortunate in bringing two of our experienced substitutes in as full time teachers; Mrs. Nixon and Mrs. Dumont.

Actually, the Lakeview School is a combination Elementary and Jr. High School for this year only. We appreciate the cooperation of the parents since many problems have been created through our over-crowded conditions. However, this year should be the last year that we have housing difficulties, since next year, the new Jr. Sr. High School will be available.

The following items have been completed:

1. The administration of the Iowa Tests of Basic Skills to all students in grades three to eight.
2. The creation of a Safety Patrol which we hope to develop in future years.
3. The running of our Magazine Drive which has netted us over $200. We thank the residents of Tyngsborough for making this another successful endeavor.

4. Even with our crowded conditions, Mrs. Bell and Mrs. Sherburne have maintained our Library Services. They are to be commended on a job well done.

5. The instrumental music lessons are being conducted under the direction of Miss Martin and Mr. Randall.

6. A very successful Open House was held on November 21, 1967, and we appreciate the wonderful turnout by the Lakeview School parents. We would like to encourage parents to "Get to Know Your Schools". I would like to give special thanks to Mrs. Merrill and the Parent Teacher Association for helping us in our school programs.

7. We would also like to congratulate the P.T.A. for a successful Christmas Fair. Mrs. Fontaine and her active committees are to be congratulated for another successful event. We wish to thank Miss Martin and Mr. Randall for providing the entertainment for this affair.

8. Social activities have been maintained such as bowling, intra-school sports program, newspaper club, and student council.

9. The first grade has gone into ability grouping for reading instruction.

We are already planning future improvements for the Lakeview School:

A. A simplified dress code will be developed at the Jr. High level which will be strictly enforced:
   1. A regulation haircut.
   2. No excessive make-up.
   3. Girls skirts are to be no higher than 1" above the knee.
   4. Boys shirts are to be tucked in.

B. A reading program is being planned to be offered during the Summer to help the students with reading problems. The funds for this program will come from a Title I Project.

C. A recommendation has been made requesting a Guidance Counsellor for the elementary areas.

D. A recommendation that one room be made into a Science laboratory for the elementary teachers to use.

E. The creation of a class for students with special problems which cannot be handled by the regular classroom teacher.

F. The coordination of reading techniques and equipment which we hope can be started in conjunction with our Summer Title I Project.

G. A better developed audio-visual program which will utilize the sharing of equipment through the State Department audio-visual department.

H. We are investigating the possibility of placing grades 4, 5, and 6 into a departmentalized system as this is the latest trend for the middle grades.

I. Closer communication with our first grade parents to help prepare our new first grade students in helping them to solve some of the problems they face before actually coming to school.

J. A complete review of all textbook material to be sure that no book is over five years old.

My appreciation is extended to our custodial staff, Mr. Albert Milhomme and Mr. Blakely Clarke who have kept the Lakeview School in an immaculate condition. We would also like to compliment Mrs. Carkin and the cafeteria staff for their extra effort in providing hot lunches for over 600 students.

I would especially like to thank Mrs. Gertrude Flannery and Mrs. Marion Nista for their excellent assistance in handling the many clerical duties and details that each year increases due to the expansion of our school program. Only with the help of Mrs. Flannery have I been able to handle the many tasks which faces the Principal of an Elementary School with over 600 pupils.

In conclusion, I would also like to thank the members of the School Committee for their interest and their help in the goal to provide a sound educational program for the youth of Tyngsborough. I wish to thank you and Mr. Fraser for your assistance in resolving any problems that have developed due to the unusual circumstances this year.

Very truly yours,

JADY C. JUDY

Principal
Lakeview School

REPORT OF THE GUIDANCE DIRECTOR

Mr. Guy R. Fish
Superintendent of Schools
Tyngsborough, Massachusetts

Dear Mr. Fish:

The Guidance Program is in its second year of operation and I feel that it has become an essential part of the educational process in the Tyngsborough School System.

The Town of Tyngsborough will graduate its first class from high school in approximately eighteen months. In looking forward to that occasion there is much to be done to prepare the students for further education or to take their place in an adult society. Every effort is being made to prepare students for the direction in which they will head after high school. The students who plan on furthering their education have taken the Preliminary Scholastic Aptitude Tests and they have been exploring college catalogs as well as other areas of higher education. For the student who does not plan to further his education the School Committee has approved a Work-Study Program which is in limited operation this year. Next year's schedule of courses will take into consideration this work-study program which will make it available to more students.

The Testing Program is accomplishing one of its purposes very well. That is, it shows the administration where the school program is weak. For example the results of last years tenth grade tests indicated a weakness in the Mathematics area. The test results this year show a decided improvement in this area. I feel that the test results this year added greatly to the knowledge of the faculty concerning individual students and his academic weaknesses.

The cooperation afforded me by Mr. Fraser, Mr. Judy and the faculties of both the Winslow and Lakeview schools has been outstanding. Through this cooperation we have been able to do more for the individual student and his academic program than would otherwise be possible.

Respectfully submitted,

JOHN W. GLOVER

Guidance Director

REPORT OF THE ART SUPERVISOR

Mr. Guy R. Fish
Superintendent of Schools
Tyngsborough, Massachusetts

Dear Mr. Fish:

The Art Program at the Lakeview School this year has been challenging and most interesting. Much enthusiasm and interest on the part of the students has been shown in my first year here in Tyngsborough. The teachers have also been most cooperative, and in many instances it has been possible to tie in some of my Art Program with classroom curriculum. For example wall murals, mobils, space and science projects.

We are continuing much the same time scheduling as in the past, giving the older grades a longer class session than the younger.

I make a total of three trips per week to our two other Schools for lessons. The firehouse once a week and Saint Mary Magdalen Rectory twice a week for our Special Class Art Program.

At the present time as you know our conditions here are crowed which does limit us somewhat. However, much is being done in all phases of drawing, sketching, painting, pastel and dizine. I have been working on a unit basic and planning my lessons around seasons and holiday themes. I prefer to teach a basic ground work in prospective and dezine giving the children a better understanding of our world around us. Through these Creative area's in Art I hope to enrich and stimulate an interest for the future.

Respectfully submitted,

PRISCILLA JANE SCHEIBEL

Art Supervisor
Lakeview School

REPORT OF THE ELEMENTARY MUSIC TEACHER

Mr. Guy R. Fish
Superintendent of Schools
Tyngsborough, Massachusetts

Dear Mr. Fish:

The primary objectives of the Music Education program at the Lakeview School are to promote the children's appreciation, understanding, and enjoyment of music, and to enrich their cultural environment.

In grades I-VI each class meets for music once a week. Emphasis in class is on the fundamentals of music, the development of singing skills, and music history and appreciation.

In addition to the regular music classes we have a 35-voice chorus comprized of select fourth, fifth and sixth grade pupils; also a small brass ensemble made up of the more advanced instrumentalists; and a beginning instrumental program in which 32 pupils are involved.

The chorus and brass ensemble have performed at the P.T.A. Christmas Fair and at the Christmas assembly. We are currently preparing for Memorial Day exercises and a spring concert.

In closing I wish to extend my sincere thanks to you Mr. Judy and the staff of the Lakeview School for their co-operation in supporting the music program.

Respectfully submitted,

FAITH M. MARTIN

Elementary Music Supervisor

REPORT OF THE JUNIOR-SENIOR HIGH MUSIC SUPERVISOR

Mr. Guy R. Fish
Superintendent of Schools
Tyngsborough, Massachusetts

Dear Mr. Fish:

I am happy to present my first report to you regarding the music program:

7th & 8th Grade General Music

General music is an attempt to make the Junior High School student like music; that is, all kinds of music and not just the idiom of the present, (such as "pop" or "rock and roll"). In order to appreciate serious music, the student must have a background of knowledge which will allow him to do so. For instances, he should be familiar with orchestral instruments by sight and sound. He should have a feeling for the rhythm, mood and imagery of the music. He should be aware of musical form and style, and also have a knowledge of composers and their country of origin.

Music appreciation is the ultimate goal of music education in the public schools, as, without appreciation, all knowledge and skills, such as singing or playing are worthless. In order to achieve this degree of appreciation many activities are used, such as listening, singing, etc. However, the adolescent age is the most difficult for teaching music as many youngsters consider activities such as singing pure agony. Therefore, the choice of activities must be carefully considered, and the learning coaxed out.

Generally, (always, I should say), the student's attitude depends on whether or not he has had a pleasant experience in elementary grade music.

High School Music Appreciation

In this class, I must assume the student already likes music as he has freely elected the course. Therefore, I go under the theory that more knowledge equals more appreciation. One of the greatest questions in life is, Where did it all begin?"; likewise in music, the question, "Where did it all begin?" is a good place to start. So, I intend to begin with antiquity, the dawn of time, with the cave man and work down to the present 20th century. I will include the musical forms, instruments, tribes, notions, composers, etc. to give the student an overall idea of how and why we have the music of today.

Of course, any great depth would be impossible in a year's course, so I shall skim over most of antiquity, and the middle ages,

etc., until we get to the classical era of the 18th century, then study the "Symphonic Outlook". This is convenient as many recordings are available, and a great deal is known about the last 200 years, such as the following styles: Classical, Romantic, Post-Romantic, Neo-Classical, Impressionism, 20th Century, Polytonality, Atonal Music, Jazz, Big Bands, Blues, and perhaps, even an evaluation of Rock and Roll.

Chorus

A school chorus should be able to sing easy to medium choral music, accompanied or acapella, with a minimum of rehearsal time. They should sing for enjoyment as well as various school functions. Unfortunately, the turnout for chorus is extremely limited due to the fact that the only time allotted is after school. Musical activities such as chorus **must** be scheduled during the school day if they are to be successful. I have only had one boy interested in singing. This too is unfortunate as male voices are necessary.

This is the end result of a social stigma (for this age group), brought about by unhappy musical experiences; better known as music "depreciation".

Even without male voices a good girls chorus could be developed with two or more periods of scheduled rehearsal time every week.

Instrumental Lessons

Lessons would be ½ hour group or private (depending on number of students), meeting once a week. The students would be allowed to study only orchestral or concert band instruments; no guitars or pianos, etc. They are required to spend at least ½ or more of practice time every day in order to obtain proficiency. If steady progress is not noticed, the parents would be required to sign a study sheet just to insure a sincere attempt. When the student reaches high school age, assuming he began in the 4th or 5th grade, he should take private lessons from a qualified teacher. I would reserve the right to approve of the teacher after examining his background and inquiring into his capabilities.

It is my hope that Tyngsborough will some day have a band and orchestra. However, at present, only 2 boys are taking trumpet lessons in grade 8. Perhaps in the future more interest will be generated in the elementary music program.

Respectfully submitted,

RONALD RANDALL

Jr.-Sr. High Music Supervisor

REPORT OF THE PHYSICAL EDUCATION SUPERVISOR

Mr. Guy R. Fish
Superintendent of Schools
Tyngsborough, Massachusetts

Dear Mr. Fish:

The closing of the school during June 1967 ended on a successful note. The climax might very well have been a demonstration put on by the children of grades two through seven. Although a stage is not the place for such a performance, it was none the less enjoyed by those who attended.

September greeted us with modifications that are known to all school systems of our day, -- namely limited indoor space. However, having a program that is flexible enables me to keep the youngsters active in a variety of ways which are in compliance with an elementary program of comparable circumstance.

During our classes outdoors I gave tests in accordance with the President's Council on Physical Fitness, and although the results ran the span from poor to excellent, the average was more in favor with the girls than boys. These tests are for children ten years and over.

I appreciate the equipment that was recently purchased, and am hopeful of additional that has been ordered. I might make note that this material is used during recess period as well as in my classes.

It is a hopeful wish that I see our school property designed so that Physical Education classes may be had thereon instead of on privately owned land. This would be better for all responsible parties concerned.

In conclusion, I wish again to thank those with whom I work for all their cooperative efforts.

Respectfully submitted,

THERESA M. CAREY

Physical Education Supervisor

REPORT OF THE CONSULTING PSYCHOLOGIST

Mr. Guy R. Fish
Superintendent of Schools
Tyngsborough Public Schools
Tyngsborough, Massachusetts

Dear Mr. Fish:

Dear Sir:

The following is the report of the Consulting Psychologist for the year ending December 31, 1967.

Since 1959, the efforts of the Consulting Psychologist have been directed toward assisting the Tyngsborough Public Schools in a variety of ways. The major program for the first four years was the evaluation, selection, and placement of individual students for special class education. Four years ago another service was added: pre-school evaluations of youngsters who may be ready to enter Grade I even though they are not old enough.

Three years ago, a third program was inaugurated, which developed into the largest of the psychological services because it utilized the tools of the psychologist in a much broader scope than the two aforementioned programs. It involved psychological intervention with any and all problems related to the learning process which were presented by the indvidual pupils in the school systems. Any teacher could refer to the psychologist children who showed signs of emotional disturbance, behavior problems, severe educational disabilities, mental retardation, and/or any other sensory or physical handicaps to learning.

The methods of solution to these problems were accomplished through student and parent interviews, individual psychological testing (special ability, achievement, and personality tests), conferences with teachers and other school personnel, as well as the utilization of specialized community personnel (e.g., local child guidance clinic) and resources within the school system such as the special classes for the mentally retarded, the remedial reading teacher, the speech therapist, and the school nurse. The emphasis was first on a complete diagnostic evaluation of each problem situation in order to find out in as precise a manner as possible just what the basic problem was and what had caused it, and second, on the proper handling of the child in the future to effect a better adjustment to the school program.

Unfortunately, this broad service was discontinued at the beginning of the current school year, and the children and their teachers have lost a valuable aid. We hope that the program will be reinstated shortly in order to help more children to profit better from their educational experience.

Respectfully submitted,
ROBERT L. BERK, ED. D.

REPORT OF THE REMEDIAL READING TEACHER

LAKEVIEW SCHOOL

Mr. Guy R. Fish
Superintendent of Schools
Tyngsborough, Massachusetts

Dear Mr. Fish:

I am pleased indeed to submit to you my second report as Remedial Reading Teacher at the Lakeview School.

The remedial reading program was initiated at the elementary level in Tyngsborough only last year, and I do feel that it has developed greatly from its embryonic stage of one year ago.

Our fine principal, Mr. Judy, the hard-working staff of Lakeview teachers and I have united our efforts toward a common goal — resolving to bring each child's achievement closer to his ability.

In the remedial class, reading disabilities are diagnosed and reading levels established in the opening weeks of school, and progress is ascertained by complete re-evaluation in the closing weeks of the year. In addition, standardized tests given to all of our students in the fall of the year help to confirm reading growth of the children participating in the remedial class.

I am pleased to report that through the combined efforts of the classroom teacher and the remedial reading department, the children taking part last year improved, with few exceptions, at least one year in reading growth. With regard to the three main areas with which reading is concerned, the second and third grade children's growth in vocabulary increased an average of one year and a half; comprehension, one year; spelling, one year and a half.

I think it important to note that the average child is **expected** to progress one year with each succeeding grade. Obviously, however, the remedial case has not previously been able to proceed at this rate; or, naturally, he would not be a candidate for the class. Therefore, when he **has** succeeded in achieving a year's growth or better within that school year, it is indeed an accomplishment.

The fourth and fifth grade figures are not as impressive — but gratifying, nonetheless. These children improved an average of one year in vocabulary, one year in comprehension, and six months in

spelling skills. It should, however, be remembered that these middle-grade children had been in school three full years without benefit of remedial help, and obviously, with each succeeding year, it becomes more difficult to "catch up."

I should like to conclude this part of the report by recommending greatly intensified remedial reading help in the primary grades next year. Hopefully, this will negate or at least reduce many of the reading problems in the intermediate grades where the subject load and demands upon the child are much greater.

One pleasant task of the Remedial Reading teacher was my work as Title II Co-ordinator for the Lakeview School library project in the spring of last year. This involved the selection and ordering of some 600 library books for the Lakeview School children, granted to us under Title II of the Elementary and Secondary Education Act. This was a 100% grant, financed completely by the federal government.

Thus, our school library, which is such an important and integral part of the total reading program, has been greatly augmented this year, and our children now have a widely diversified selection of books from which to choose. A similar purchase, again using government Title II funds, is planned for the spring of this school year.

I would be remiss at this time if I did not express appreciation to our school librarians, Mrs. Sherburne and Mrs. Bell, who donate one school day each week of the year for the Lakeview School children.

An extension of the Remedial Reading program, so to speak, will be instituted after the close of this school year, with the inauguration of a summer reading program, financed again entirely with government funds.

In conclusion, I should like to quote a famous American educator:

> "A house without books is like a room without windows. No man has a right to bring up his children without surrounding them with books if he has the means to buy them. The love of knowledge comes with reading and grows upon it."
>
> —Horace Mann

It is my sincere wish to promote this particular love.

Respectfully submitted,
CECILE McCARTHY
Remedial Reading Teacher

REPORT OF THE SPECIAL CLASS TEACHER

Mr. Guy R. Fish
Superintendent of Schools
Tyngsborough, Massachusetts

Dear Mr. Fish:

The Special Education Program in the Lakeview School System attempts to anticipate many of the situations with which Special Class pupils may be faced at some time during their lives. And also to provide preparation for them by means of instruction and practice. Stress is placed upon mastering subject matter, forming habits and attitudes, acquiring moral values, meeting social situations, developing good citizenship and learning occupational skills which will serve these children throughout their lives.

The Special Class which is presently located at the St. Mary Magdalen Rectory is composed of a heterogenous group of boys and girls ranging in ages from 7 to 16 years of age.

In this class, basic school subjects are taught to the very limit of the pupil's ability. Through the use of a variety of presentations, methods, concrete materials and other teaching aids, the constant drill and repetition needed are provided so that each pupil may be brought to the highest level of his capacity in each subject.

Full use of individual talents and abilities is encouraged as is the participation of each pupil in every class activity.

The development of good motor coordination and manual skill is of prime importance to this type of child who will, in most cases, earn his living at manual labor. Emphasis is therefore placed on learning skills in sewing, cooking, and in the field of arts and crafts. Basic subjects of reading, spelling, mathematics, science, social studies, comprehension and public speaking are of prime concern in this Special Class. Also health and safety, physical education, music and art. By experimenting in the use of these materials especially in the art program some of these children will often meet a basic need for expressing their own emotions and will thus develop a sense of satisfaction and well-being.

In conclusion, I wish to thank the Principal, Mr. Judy for his assistance and excellent cooperation extended to me during the course of the year.

Respectfully submitted,
RITA J. FRECHETTE
Special Class Teacher

REPORT OF THE SPECIAL CLASS INSTRUCTOR

Mr. Guy R. Fish
Superintendent of Schools
Tyngsborough, Massachusetts

Dear Mr. Fish:

It is with a great deal of satisfaction that I am able to report to you of the fine accommodations provided by the Tyngsboro Fire Department on Kendall Road. Although isolated from the Winslow School by approximately 900 yards, we nevertheless feel closely attached to it. Frequent assignments in woodworking shop, art class, and film presentation makes for close identification with the overall general procedure of the Senior High.

Perhaps the greatest asset of a special class is the emotional climate of the constituents. I feel that the camaraderie that exists within the firehouse culminates in fruitful experiences conducive to learning.

Our major goal is to strengthen the reading process of the students regardless of their reading level with several varied approaches. Each pupil is required to read orally to the class every day as well as silently completing vocabulary assignments. Discussing current events as they occur in the state and nation are also of great importance to us.

Awareness of their obligations to their parents and society in general is constantly referred to. Taxation, unemployment, social security, job opportunities, budgets, good grooming, and working requirements are only a few of the topics which we have been exploring.

Several fine wood projects have been completed such as magazine racks, gun racks, bird houses, spice cabinets, wall shelves and letter holders. This has enabled them to develop manual dexterity as well as a sense of accomplishment and achievement with wood.

Films from the Boston Army Base on our heritage and patriotism as well as training films in carpentry, electricity, and measurement have further enriched our class.

Visits from two servicemen, both former pupils of mine, and both connected with Vietnam assignments added a personal touch to this conflict. In terms the boys could understand and evaluate.

Mr. Randall has shown them several music instruments and has further demonstrated their tone and significance by his musical renditions of several of them.

Miss Finneral has them working with clay, leather, plaster of paris, pine cones and plants in her art assignments with excellent results.

We hope that next year will find us in our new classroom and in good health, although we shall miss the excitement of "the alarm".

Respectfully submitted,

R. C. BARTIS

Special Class Instructor
Firehouse One

GRADUATES OF THE WINSLOW SCHOOL

JUNE 1967

Roberta Lyn Alley
Warren W. Allgrove, Jr.
Debra Lee Anderson
Helen Selvy Anderson
Mary Elizabeth Barker
Gregory Alexander Black
J. Bradford Bowden
Dennis Robert Brissette
Charles Gerald Bureau
Christine Catherine Caples
*Russell Charles Carbonneau
Richard Albert Carpentier
Sharon Pauline Coles
James Michael Day
Pamela Jean DeCarteret
Rodney James DeCarteret, Jr.
Richard Wesley Dodge
Donald H. Dunn
Kenneth H. Dunn
Dennis Daniels Dupras
***Walter Kenneth Eriksen, Jr.
Susan Lee Ferrin
William James Fifield
Donna Maria Frizzell
Johnna Ftergiotis
John Arthur Giniewicz
Richard John Gray
Paul Philip Homenick
David Johnson
Joseph F. Knight, III
Paul B. Knisley
John William Koziol
Beverly Donna Mary Lach
V. Gale Rebecca Lamb
Janet Lee Langlois
**Evelyn Christine Laurie
Edna Rena Lausier
Rita Alma Lausier
Diane Marie Legere
S. Linda Elaine Look
Charles Frederick Lorman
John Charles Mackey
William James Mackey
Lorna Ann MacCreighton
Richard Maurice Mainville
Marlene Joy Marinel
Linda Mary Maynard
Judith Ellen McElroy
Jeanne Ann-Marie Mercier
Larry Mills
Steven Orin Mudge
Philipp Geoffry Ouellette
Dawn Alice Paquette
Karen Lee Marie Paquette
David Arthur Patenaude
Daniel Charles Plourde
Faith Charlene Rand
Dorothy Louise Richardson
Susan Rita Roy
Gary William Russell
James S. Sheppard
Madeline Louise Skehan
Robert F. Spindell
James Alan Stangroom
Denise Claire Vivier
Ivan Richard Whitney
Albert J. Woods
Jewel Kay Turner

V. Valedictorian

S. Salutatorian

*First Honorable Mention for Scholastic Achievement

**Second Honorable Mention for Scholastic Achievement

***Third Honorable Mention for Scholastic Achievement

TYNGSBOROUGH SCHOOL CENSUS — OCTOBER 1, 1967

Ages	5-7	7-14	14-15	16 & Over	Total
Boys	58	325	83	59	525
Girls	43	286	73	64	466
Totals	101	611	156	123	991
The above are in					
Public Schools	93	556	125	94	868
Private Schools	8	55	29	28	120
Vocational Schools			2	1	3
Totals	101	611	156	123	991

There are **43** boys and **52** girls **95** 16 years and over in Public School.

There are **15** boys and **12** girls **27** 16 years and over in Private School.

There **1** boy and **0** girls **1** 16 years and over in Vocational School.

There are **37** boys and **28** girls **65** eligible for Grade 1 in Sept. 1968.

ENROLLMENT BY GRADES — OCTOBER 1, 1967

Grades	1	2	3	4	5	6	7	8	9	10	11	Boys Total	Girls Total	Total
Lakeview														
Boys	58	59	39	47	41	27	40	32				343		
Girls	36	43	41	28	31	27	38	36					280	623
Special														
Boys						7						7		
Girls						4							4	11
Special														
Boys												8		8
Winslow														
Boys						14			29	25	22	90		
Girls						11			25	32	30		98	188
Totals	94	102	80	75	72	90	78	68	54	57	52	448	382	830

ENROLLMENT BY GRADES OCTOBER 1, 1967

	9	10	11	12	Boys Total	Girls Total	Total
Lowell High Boys				1	1		
Lowell High Girls				1		1	2
Nashua High Boys							
Nashua High Girls				1		1	1
Westford High Boys				1	1		
Westford High Girls			1			1	2
Ayer High Boys				15	15		
Ayer High Girls				19		19	34
Vocational Boys				1	1		
Vocational Girls	2					2	3
St. Joseph's Boys				3	3		
St. Joseph's Girls			1			1	4
Keith Academy Boys			3	1	4		4
Bishop Guertin Boys	9	8	6	1	24		24
New Hampton Boys				1	1		1
Lawrence Academy Boys				1	1		1
Andover Jr. High Boys		1			1		1
Northfield Girls			1			1	1
Notre Dame Girls	5	4	5	1		15	15
St. Louis Girls	1		1	1		3	3
Presentation of Mary Girls	2	2		3		7	7
TOTALS	19	16	17	51	52	51	103

TYNGSBOROUGH SCHOOL DEPARTMENT
PROPOSED BUDGET 1968

ADMINISTRATION		$ 22,620.00
Expenses, School Committee	$ 845.00	
Salary, Supt. of Schools; Admin. Ass't.	11,800.00	
Expenses, Office of Supt.	975.00	
Secretarial Salaries	9,000.00	
INSTRUCTION		341,244.00
Principals, Supervisors, Teachers	313,194.00	
Textbooks and Supplies	15,500.00	
Library Services	1,000.00	
Audio-Visual Aids	600.00	
Guidance Materials	500.00	
Psychological Services	2,000.00	
Summer School and Ed. T.V.	2,950.00	
E S E A Project	5,500.00	
OTHER SCHOOL SERVICES		76,520.00
Attendance Officer	50.00	
School Adjustment Counselor	1,200.00	
Health Services	2,770.00	
Transportation	70,000.00	
Food Services	2,200.00	
Student Activities	300.00	
OPERATION AND MAINTENANCE		44,350.00
Custodial Services	21,250.00	
Custodial Supplies	3,000.00	
Fuel	7,000.00	
Utilities	8,000.00	
Grounds	100.00	
Equipment and Building Repairs	4,500.00	
Equipment Replacement	500.00	
FIXED CHARGES		500.00
Insurance	500.00	
PROGRAMS WITH OTHER DSTRICTS		11,000.00
Tuition	11,000.00	
	$496,234.00	$496,234.00

TEACHERS IN SERVICE

DECEMBER 1967

Superintendent of Schools — Guy R. Fish

Administrative Assistant — Donald R. Fraser

WINSLOW SCHOOL — Tyngsborough

Principal	Donald R. Fraser	Church Street	North Chelmsford
Social Studies	Davis, Jr., Francis J.	Coburn Road	Tyngsborough
Social Studies	Sweet, Paul	833 Livingston Street	Tewksbury
Math	Battle, Sheila	639 Bridge Street	Lowell
Math	McHale, Norbert	3 Wachusetts Street	Lowell
French	McGlynn, James	64½ Kinsley Street	Nashua, New Hampshire
Business	*Thomas, Margaret	Worden Road	Tyngsborough
Business	Comer, Thomas L.	55 Oakland Street	Lowell
English	*Henderson, Janet	Lowell Road	Groton
English	*Farris, Janet	Sherburne Road	Pelham, New Hampshire
Science	Scarborough, Edgar	60 Chatham Street	Lowell
Biology	Egan, Jr., John C.	309 Princeton	Lowell
Shop	Kludjian, Henry	Tyngsboro Road	North Chelmsford
Grade 6	*Lonergan, Mary	180 Tyngsboro Road	North Chelmsford

FIRE STATION — Kendall Road

Special Class Teacher	Bartis, Robert	133½ Chestnut Street	Nashua, New Hampshire

LAKEVIEW SCHOOL — Tyngsborough

Principal	Judy, Jady C.	R.F.D.	Mt. Vernon, New Hampshire
Grade 1	*Funk, Edna	39 Marion Street	Wilmington
Grade 1	Lambert, Joan	80 Seventh Avenue	Lowell
Grade 1	O'Connor, Margaret T.	41 Myrtle Street	Belmont
Grade 2	*Birchall, Christine	67 Varnum Street	Lowell
Grade 2	*Vaniotis, Octavia	278 Nesmith Street	Lowell
Grade 2	Wilcox, Helen	179 Varnum Street	Lowell
Grade 3	Abodeely, Miriam	118 Mt. Washington	Lowell
Grade 3	Sampson, Catherine	525 Varnum Avenue	Lowell
Grade 3	*Walsh, Doris	30 Seventh Avenue	Lowell
Grade 4	*Dumont, Geraldine	Lowell Road	Dunstable
Grade 4	*Krane, Elizabeth	3 Overlook Drive	Chelmsford
Grade 4	*Nixon, Marjorie	Lakeview Avenue	Tyngsboro
Grade 5	Gershon, Robert	9 Colonial Terrace	Chelmsford
Grade 5	Harris, Dorothy	Middlesex Road	Tyngsboro
Grade 5	*Kochanek, Maryjane	41 Bouchard	Dracut
Garde 6	Hetherman, Kathleen	55 Chase Avenue	Lowell
Grade 7	Chase, Donald	11 Tremont Street	Methuen
Grade 7	Diloreto, Frederick	17 Robinhood Road	Marlborough
Grade 7	Moorehouse, David	733 Chelmsford Street	Lowell
Grade 8	Swett, Peter	Middlesex Road	Tyngsboro
Grade 8	*Glover, Vivian	40 Litchfield Avenue	Dracut

FIRE STATION — Lakeview Avenue

Grade 6	*Gibson, Mabel	Riverside Street	Lowell

SAINT MARY MAGDALEN

Special Class Teacher	*Frechette, Rita	70 Boston Road	Chelmsford

SUPERVISORS and SPECIAL TEACHERS

Guidance	Glover, John	40 Litchfield Avenue	Dracut
Art	*Scheibel, Priscilla	Nashua Road	East Pepperell
Art	Finneral, Mary Frances	21 Court Street	Lowell
Music	Martin, Faith	239 Taunton Street	Norton, Massachusetts
Music	Randall, Ronald	1176 Lawrence Street	Lowell
Physical Education	*Carey, Theresa	Willowdale Road	Tyngsboro
Remedial Reading	*McCarthy, Cecile	Groton Street	Dunstable

*Indicated Married Teacher

REPORT OF THE PUBLIC HEALTH NURSE

Mr. Guy R. Fish
Superintendent of Schools
Tyngsborough, Massachusetts

Dear Mr. Fish:

Once again I am privileged to submit the report of my activities in the schools during the school year 1967. As Public Health Nurse employed by the Nashoba Associated Boards. One of my functions in the generalized program is to serve the schools.

At the start of the school year conferences were held with the individual teachers for the purpose of both nurse and teacher becoming familiar with individual health problems of the pupil.

As instructed by state regulations, all regular health procedures were carried out, along with the daily first-aid administration and health counseling.

Dr. Alexandra Pittelli, pediatritian, administered physical exams to the children in special class and grades 1, 4 and 7. Parents of children in grades 1 and 4 were invited to attend. Home visits were made or notices sent to parents whose children were found to have a health problem.

Once again, Mrs. Ann Knight administered the vision and hearing test to every school child. She is to be praised for her patience and accuracy. This allowed more time for me to follow-up the cases of children who did fail the testing.

The Dental Program was once again carried out by Mrs. Janet Lorman, dental hygienist. The program consisted of teeth cleaning, fluoride application, chairside teaching and films shown on proper dental care. Pupils in grades 2, 5 and 8 were the participants of the program.

The Tine Test for tuberculosis was given to the children of grades 1 and 9; and to teachers' whose certification had expired. Not one positive test was found.

This year our immunization program was expanded to include the administration of the measles vaccine to children in grades 1 through 6 who were not adequately protected. Oral vaccine was

given to children in grade 1 whose immunization against polio was complete. Revaccination against smallpox and booster doses against diphtheria and tetanus were administered to children in grades 1 and 6.

Throughout the school year, many individual and group conferences were held with school principals, teachers, speech therapist, guidance counselor, nutritionist, medical-social consultant, school physician, welfare director and parents. Many visits were made to homes of children with special health problems or difficulties with school adjustment. These conferences and home visits were always held in the best interest of the child and always resulted in the better understanding of a problem with a referral to an appropriate agency when necessary.

I have thus completed my fourth year as Public Health Nurse for the Town of Tyngsborough and continue to find the area of school nursing to be interesting, challenging and unlimiting in the area of health teaching. I especially am grateful to Mrs. Elizabeth Day, Mrs. Rita Mercier, and Mrs. Hilda Merrill who have volunteered many hours to assist me with the details involved with the proper administration of the school health program.

For a statistical report of health services brought to the schools, I refer you to the Report of the Nashoba Associated Boards of Health.

Respectfully submitted,

MARY F. O'MALLEY, R.N.

REPORT OF THE HIGHWAY SURVEYOR

To the Board of Selectmen and
Citizens of the Town of Tyngsboro:

I hereby submit my report as Highway Surveyor for the year ending December 31, 1967.

Chapter 81 Roads, General maintenance was done on all roads, such as oiling, mix in place, Bituminous patching, Graveling, Cleaning of streets, catch basins, also drainage, and replacing guard rail posts. This work was laid out and supervised by the state engineer Edward Cavanrugh.

Chapter 90 Construction:

Installed 1200 feet of drainage on Parham Road.

Remainder of this construction will be completed by early summer of 1968.

Chapter 90 Roads Maintenance:

Stone seals applied to portions of Lakeview Avenue and Long Pond Road. General maintenance work such as cleaning of streets, bituminous patching, guard rail posts and drainage was done under the supervision of the state engineer.

Birchmont Street was graded and graveled. $1,500.00 was appropriated and expended on this project.

Ingalls Road was graded, graveled and widened. $1,600.00 was appropriated and expended on this project.

Trotting Park Road was graded, graveled and widened. $1,300.00 was appropriated and expended on this project.

Brush cutting: Tractor mowing, brush cutting and brush control spraying was done in most needed areas.

Respectfully submitted,
LEO G. PELLETIER
Highway Surveyor

AGREEMENT BETWEEN THE TOWN OF TYNGSBOROUGH

AND

GEORGE R. MORRIS

AGREEMENT made this sixth day of March, 1967 by and between the Inhabitants of the Town of Tyngsborough, a Municipal Corporation located in the County of Middlesex and Commonwealth of Massachusetts, acting by and through its duly elected and authorized Board of Selectmen, hereinafter called the Party of the First Part and George R. Morris, of Chelmsford in said County and State, hereinafter called the Party of the Second Part, WITNESSETH

WHEREAS, the Board of Selectmen of Tyngsborough are the enforcing authority under the Tyngsborough zoning by-law and

WHEREAS the Party of the Second Part is the owner of a certain land herein after described situated in a general residence and farming district and

WHEREAS under Clause C of Paragraph 5 of Section 2 of said by-law an application has been made to said Board of Selectmen by the Party of the Second Part to remove gravel, sand or stone from said land belonging to said Second Party and

WHEREAS the Board of Selectmen have determined that such use of the premises will not be injurious, noxious, or offensive to the neighborhood.

NOW THEREFORE, the Parties hereto, in consideration of their mutual promises, hereinafter set forth, agree as follows:

1. The Party of the First hereby agrees to authorize and permit the Party of the Second Part and by this agreement does so authorize said Second Party to remove dirt, stone, fill, gravel, loam, wood, timber and brush from his property located on the easterly side of Massapoag Road and the southerly side of Groton Road, the road to Connells, in Tyngsborough containing approximately 128 acres and being shown on Plan Book 6, Plan 20 and Plan Book 60, Plan 94 at the Middlesex North Registry of Deeds.

2. The Party of the Second Part, his heirs, executors, successors or assigns agree that no excavation made in accordance herewith is to be made within 200 feet of Groton Road below the grade level at any point thereof and also no excavation is to be made below the grade level of Massapoag Rooad at any point.

3. The Party of the Second Part also agrees that no debris, including stone, ledge, stumps, brush or wood shall be left in an unsightly condition on the areas which are excavated and that said areas are to be graded and sloped; that he will not interfere with the natural course of any brooks affected by such excavations and that said brooks shall not be blocked, altered or diverted unless it constitutes an improvement upon the natural courses of said water.

4. The Party of the First Part, by a majority vote of its Board of Selectmen reserve the right to inspect this property either personally or through its agents or servants at any time and to suspend this permit and terminate this agreement if the within described conditions and restrictions and convenants are not complied with.

5. The Party of the Second Part agrees THAT WHEREVER THE AFORESAID LIMITATIONS, CONDITIONS OR RESTRICTIONS OR COVENANTS CALL FOR PERFORMANCE by said Second Party that the Board of Selectmen of the First Party or their successors shall have the absolute discretion to determine in their judgment whether such performance has been met, provided they act in good faith.

IN WITNESS WHEREOF, the Inhabitants of the Town of Tyngsborough acting by and through its duly elected Board of Selectmen, James MacDowell, George A. Bell and Paul F. Desmarais has caused these presents to be signed, executed and delivered and its Corporate Seal to be affixed hereto and George R. Morris has set his hand and seal all on the day and year first above written.

INHABITANTS OF THE TOWN OF TYNGSBOROUGH

BY JAMES MacDOWELL

GEORGE A. BELL

PAUL P. DESMARAIS

GEORGE R. MORRIS

The Commonwealth of Massachusetts
Department of Corporations and Taxation
Bureau of Accounts
State Office Building, Government Center
100 Cambridge Street, Boston 02202

CLEO F. JAILLET
COMMISSIONER
ARTHUR H. MACKINNON
DIRECTOR OF ACCOUNTS

MAIL ADDRESS:
P. O. BOX 2017
BOSTON, MASS. 02106

January 29, 1968

Board of Selectmen
Tyngsborough
Massachusetts

Gentlemen:

This is to certify that the books and accounts of the town of Tyngsborough were audited by the Bureau of Accounts, Department of Corporations and Taxation, as of August 31, 1967 at which time they were found to be correct with all funds properly accounted for.

A detailed report of the audit will be forwarded as soon as possible.

Very truly yours,

William Schwartz
Assistant Chief of Bureau

WS:mdg
cc: Town Clerk

1967 BOARD OF ASSESSORS' REPORT

To the Citizens of the Town of Tyngsborough:

During the last twenty-five years as the Town's people have faced the problems of modernizing and housing our Police, Fire, annd Highway Departments, and improving our school system, the question the taxpayers first ask is, "Why didn't the taxpayers in generations before us foresee these problems and plan for the future?" The only answer is that they hated to spend their hard earned dollars as much as this generation does.

There are many projects in our future which demand serious and thoughtful planning. To mention a few:- a new town office building, more schools, town water, town sewerage, refuse disposal, better roads, etc.

For any community that is progressively minded, that is planning for the future, a community that wants the whole view of the future potential of its land, a Town Mapping Program is one of the basic needs and certainly one of the most vital and effective ones.

A comprehensive Town Mapping Program goes far beyond the tax map status, it includes the possibility of a future engineer's map, highly accurate in scale, showing elevations and topography.

Maps of this type are needed by the Planning Board in evaluating proposed subdivisions; by the Industrial Commission, to select potential sites; by the people of the Town in planning future water and sewer systems; recreational facilities, etc., and mostly by the assessors for use in establishing a uniform land valuation and equitable land assessments.

This type of map is practically a **must** before the Town can undertake any type of revaluation program, which the present Board of Assessors feels must be done in the immediate future. Without this map, revaluation would be much more costly and much less complete and satisfactory.

The following is a quote from the March 1964 bulletin entitled **Local Property Tax Bureau News** issued by the State of New Jersey, Division of Taxation, Department of the Treasury:

> No businessman in today's highly competitive commercial world would think of running his business without an accurate inventory control. The assessors who attempts to assess without an up-to-date tax map, which is the assessor's inventory control, is working against insurmountable odds. He is forced with guessing how much property each taxpayer owns, and with placing assessed values.

There is no question that the cost of obtaining a tax map is the greatest obstacle in the path of its acquisition.

But there is no indication that the cost will ever be less than it is now, and every day that goes by without a tax map is another day that the municipality is missing out on tax ratables and losing tax dollars.

In many instances, to the delight of the assessors and the town fathers, previously unassesssed ratables have been discovered that produce sufficient tax revenue to cover the cost of the tax map.

Equally delighted by this happy turn of events are the taxpayers who have previously borne the tax burden of these undiscovered parcels.

During the year the Board committed to the Tax Collector for collection 4,885 tax bills in the following categories:

Motor Vehicles Excise	2,870
Real Estate Tax	1,802
Personal Property Tax	201
Farm Animal Excise	12

During the same period of time the Assessors processed all abatement applications filed and these numbered 738 applications within the following classifications:

Motor Vehicle Excises abated, 580.

Personal Property taxes abated, 13.

Real Estate Taxes abated; 145 within the following categories:
- regular abatements of real estate taxes, 24.
- veterans' exempted from real estate taxes, 69.
- certain elderly persons exempted from real estate taxes, 45.
- certain widows and minor children exempt from real estate taxes, 5.
- certain blind persons exempt from real estate taxes, 2.

It would be impossible to enumerate in detail all the business conducted by the Board of Assessors during the year 1967 but residents may view statistical data pertinent to the mechanics of the Assessors' Office by making reference to the "Table of Aggregates" (Page 46) and the "Recapitulation Sheet" (Page 48) included within the Annual Town Report.

The Board wishes to express its heartfelt appreciation to everyone for their cooperation during 1967.

Respectfully submitted,
GEORGE A. BELL, Chairman
JAMES MacDOWELL
PAUL P. DESMARAIS

REPORT OF THE ADVISORY COMMITTEE

To the Honorable Board of Selectmen and the
Citizens of Tyngsboro:

The Advisory Committee began a series of regular meetings to consider the 1968 budgets on January 25, 1968. The meetings concluded February 1, 1968. It should be noted the lateness of filing budgets put the pressure of deadline on the committee, and a complete study in depth of all items was not possible.

However, each budget item and warrant article was considered individually, and the forthcoming recommendations as printed in bold face with the articles in the town warrant are ones we feel to be in the best interest of the town.

The format of the advisory committee's report has been slightly changed this year. This is in line with improvements recommended by the state association. We hope it has made your annual report easier to analyze, and will encourage all voters to take a more active part in the annual town meeting.

The following explanatory remarks may help clarify the committee's actions in regard to certain articles in the annual warrant:

ARTICLE 8: By a split vote, the committee voted to make no recommendation on this article. It was the majority feeling that it was not a "money article", and the decision should be left to the town meeting.

The minority felt it somewhat restricted the individual's election rights, and was not in the best interest of public convenience.

ARTICLE 10: The Committee felt the police department should be placed on a normal five day week, and the men placed on the same basis as other towns of similar size and valuation.

ARTICLE 11: This article was not recommended by unanimous vote of the committee, who felt it was not in the best interest of the town.

ARTICLE 14: The Committee felt the wording of this article was too broad and inclusive, and might embrace jobs not qualifying for a $2.25 per hour labor rate. It was recommended for acceptance only if amended to include only the fire department, tree warden labor, cemetery department labor, moth department labor, and special police officers.

ARTICLE 19: The Selectmen desire to put all town offices under one roof, as far as possible, and move the tax collector's, town clerk's and treasurer's offices to the town hall. The committee felt this was a desirable intent, and recommend the article for acceptance.

ARTICLE 22: The Committee believes assessors' maps a necessary tool for town administrators. The total cost of this program will run about $17,000. The maps can be used by several town departments, including the fire department, who will participate in a street and lot numbering project throughout the town.

ARTICLE 29: This article was not recommended, as it is included in Article 7, Item 79 in the amount of $8,000. This is a duplication.

ARTICLE 31: Tyngsboro has a dump problem. Disposal costs are mounting; there are neighborhood complaints, and it is hoped this committee can help solve the problem in a reasonable manner.

ARTICLE 34: This article prohibiting all mobile homes was not recommended in its present form. Voting not to recommend were: Pelletier, Roberts, Coughlin. Voting to recommend were: MacDowell, Reardon.

ARTICLE 35: This article was not recommended as it was considered a form of spot zoning. Voting not to recommend were: Reardon, Roberts and Coughlin. Voting to recommend adoption were: MacDowell and Pelletier.

ARTICLE 36: The committee felt 250 foot frontage was punitive to builders and landowners alike. It felt the 60,000 square foot area requirements reasonable for sewerage disposal and well water requirements. Voting to recommend if amended to a 200 foot frontage were: Coughlin, Pelletier, MacDowell. Voting not to recommend were Roberts and Reardon.

ARTICLE 37: Not recommended for adoption, as it was felt by the majority that permission can be granted now by the Selectmen through the Board of Appeals. Voting not to recommend were: Roberts, Reardon, Coughlin. Voting to recommend for adoption were: MacDowell and Pelletier.

Respectfully submitted,
THOMAS E. COUGHLIN, Chairman
JOHN J. REARDON, Clerk
LEO G. PELLETIER, Highway Department
JAMES MacDOWELL, Selectmen's Dept.
MARY RITA ROBERTS, School Department

TOWN OF TYNGSBOROUGH
ADVISORY COMMITTEE
1968

	Expended 1965	Expended 1966	Expended 1967	DEPARTMENTAL ACCOUNTS ARTICLE NO. 7		Requested 1968	Recommend 1968	Voted
				General Government: 4.2%				
				Moderator				
1.	$ 150.00	$ 150.00	150.00	Salary	1.	$ 150.00	$ 150.000	
2.	0.00	0.00		Expense	2.	0.00	0.00	
				Selectmens' Department				
				Salaries				
3.	$ 500.00	$ 500.00	$ 700.00	Chairman	3.	$ 700.00	$ 700.00	
4.	650.00	650.00	850.00	Board Members, (2 @ $525.00 ea)	4.	1,050.00	1,050.00	
5.	1,170.00	1,729.00	1,758.85	Secretary, (35% of $5,200.00 Rec. 68 Budget)	5.	1,820.00	1,820.00	
6.	786.52	707.31	887.16	Expense	6.	2,200.00	2,200.00	
	$ 3,106.52	$ 3,586.31	$ 4,196.01			$ 5,770.00	$ 5,770.00	
				Accounting Department				
7.	2,750.00	3,000.00	3,000.00	Salary	7.	4,000.00	4,000.00	
8.	650.09	537.34	735.62	Expense	8.	600.00	600.00	
	$ 3,400.09	$ 3,537.34	$ 3,735.62			$ 4,600.00	$ 4,600.00	
				Treasurer's Department				
9.	2,000.00	2,000.00	2,000.00	Salary	9.	2,250.00	2,250.00	
10.	1,400.00	1,598.74	1,579.03	Expense	10.	1,700.00	1,700.00	
	$ 3,400.00	$ 3,598.74	$ 3,579.03			$ 3,950.00	$ 3,950.00	

	Expended 1965	Expended 1966	Expended 1967	DEPARTMENTAL ACCOUNTS ARTICLE NO. 7		Requested 1968	Recommend 1968	Voted
				Collector's Department				
11.	2,000.00	2,000.00	2,250.00	Salary	11.	2,250.00	2,250.00	
12.	2,324.00	2,177.60	2,494.40	Expense	12.	2,700.00	2,700.00	
	$ 4,324.20	$ 4,177.60	$ 4,744.40			$ 4,950.00	$ 4,950.00	
				Assessors' Department				
				Salaries				
13.	600.00	600.00	600.00	Chairman	13.	800.00	800.00	
14.	800.00	800.00	800.00	Bd. Mem., 2 @ $600.00 each	14.	1,200.00	1,200.00	
15.	3,510.00	3,211.00	3,211.00	Secretary, (65% of $5,200.00 Rec. 68 Budget)	15.	3,380.00	3,380.00	
16.	570.44	569.96	577.88	Expense	16.	1,000.00	1,00.00	
	$ 5,480.44	$ 5,180.96	$ 5,188.88			$ 6,380.00	$ 6,380.00	
				Legal Department				
17.	1,300.00	1,300.00	1,300.00	Town Counsel	17.	1,300.00	1,300.00	
18.	0.00	73.40	52.10	Expense	18.	100.00	100.00	
	$ 1,300.00	$ 1,373.40	$ 1,352.10			$ 1,400.00	$ 1,400.00	
				Advisory Committee				
19.	25.80	15.00	15.00	Expense	19.	0.00	0.00	
				Town Clerk's Department				
20.	1,250.00	1,250.00	1,250.00	Salary	20.	1,500.00	1,500.00	
21.	682.16	740.26	717.20	Expense	21.	850.00	850.00	
	$ 1,932.16	$ 1,990.26	$ 1,967.20			$ 2,350.00	$ 2,350.00	

	Expended 1965	Expended 1966	Expended 1967	DEPARTMENTAL ACCOUNTS ARTICLE NO. 7		Requested 1968	Recommend 1968	Voted
				Election and Registration				
				Salaries				
22.	400.00	400.00	400.00	Registrars,(4 @ $100.00 each)	22.	400.00	400.00	
23.	2,702.34	3,825.97	2,694.69	Expense (4-Elections in 1968)	23.	6,000.00	6,000.00	
	$ 3,102.34	$ 4,225.97	$ 3,094.69			$ 6,400.00	$ 6,400.00	
				Planning Board				
24.	14.25	92.84	454.80	Expense	24.	$ 200.00	$ 200.00	
25.	13.75	186.25	57.41	Appeal Board	25.	250.00	250.00	
				Industrial Commission				
26.	12.00	235.00	48.00	Expense	26.	0.00	0.00	
				Regional Planning				
27.	0.00	0.00	495.00	Per Capita Assessment	27.	495.00	495.00	
				Tax Title				
28.	137.50	53.50	75.75	Expense	28.	200.00	200.00	
				Town Hall				
29.	4,880.09	5,055.49	4,988.07	Expense	29.	5,000.00	5,000.00	
	$ 31,279.14	$ 33,458.66	$ 34,141.96	Total General Government		$ 42,095.00	$ 42,095.00	
				Public Safety: 7.1%				
30.	42,527.92	43,997.86	46,094.98	Police Department	30.	$ 51,454.00	$ 51,454.00	
31.	1,350.00	1,053.25	1,083.00	Cruiser	31.	1,700.00	1,700.00	
32.	7,994.47	7,997.82	8,499.84	Fire Department	32.	9,000.00	9,000.00	
33.	1,751.85	1,744.20	1,744.20	Insurance	33.	1,945.00	1,945.00	
34.	800.00	800.00	797.00	Hose and Appurtances	34.	800.00	800.00	

	Expended 1965	Expended 1966	Expended 1967	DEPARTMENTAL ACCOUNTS ARTICLE NO. 7		Requested 1968	Recommend 1968	Voted
				Hydrant Service				
35.	355.00	355.00	355.00	N. Chelmsford Water Dist.	35.	355.00	355.00	
36.	250.00	250.00	250.00	Dracut Water Dist.	36.	250.00	250.00	
37.	1,999.69	1,998.58	2,399.18	Insect and Pest Control	37.	2,400.00	2,400.00	
38.	1,433.55	1,241.75	1,248.80	Tree Warden	38.	1,250.00	1,250.00	
39.	500.00	500.00	500.00	Bldg. Insp. Sal. and Exp.	39.	500.00	500.00	
40.	72.08	89.04	47.60	Wire Insp. Expense	40.	50.00	50.00	
41.	8.00	8.00	0.00	Gas. Insp. Expense	41.	50.00	50.00	
42.	63.47	10.58	48.11	Civilian Defense	42.	0.00	0.00	
43.	750.00	795.00	930.00	Dog Officer, Time and Expense	43.	900.00	900.00	
	$ 59,856.03	$ 60,841.08	$ 63,997.71	Total Public Safety		$ 70,654.00	$ 70,654.00	
				Health and Sanitation: 2.2%				
44.	801.11	534.90	1,166.07	Board of Health	44.	700.00	700.00	
45.	1,611.00	2,436.95	2,500.00	Sanitation	45.	4,800.00	4,800.00	
46.	350.00	350.00	350.00	Inspector of Animals, Time and Expense	46.	450.00	450.00	
47.	25.00	25.00	25.00	Inspector of Slaughter Time and Expense	47.	25.00	25.00	
48.	4,777.60	4,883.62	6,126.21	Public Health Nurse	48.	8,176.61	8,176.61	
49.	6,160.00	6,610.00	6,849.00	Nashoba Associated Bds. of Health	49.	6,859.00	6,859.00	
50.	306.00	384.80	384.80	Lowell Mental Health Assc.	50.	577.20	577.20	
	$ 14,030.71	$ 15,225.27	$ 17,401.08	Total Health and Sanitation		$ 21,587.81	$ 21,587.81	

	Expended 1965	Expended 1966	Expended 1967	DEPARTMENTAL ACCOUNTS ARTICLE NO. 7		Requested 1968	Recommend 1968	Voted
				Highways: 7.8%				
51.	$ 6,409.76	$ 6,437.49	$ 6,997.81	Street Lights	51.	7,500.00	7,500.00	
52.	17,763.61	24,902.56	48,349.05	Snow Expense	52.	35,000.00	35,000.00	
53.	0.00	999.60	999.50	Unaccepted Roads	53.	2,000.00	2,000.00	
	16,724.94	16,799.89	16,798.35	Chapter 81 Maintenance				
54.				Town Appropriation	54.	3,875.00	3,875.00	
55.				State Grant, Transfer from Free Cash	55.	12,925.00T	12,925.00T	
	5,499.96	4,499.81	4,499.98	Chapter 90 Maintenance				
56.				Town Appropriation	56.	1,500.00	1,500.00	
57.				State & County Contract from Free Cash	57.	3,000.00T	3,000.00T	
	2,113.82	0.00	11,049.37	Chapter 90 Construction				
58.				Town Appropriation	58.	4,800.00	4,800.00	
59.				State Contract per Ch. 44 - Sec. 6A	59.	13,200.00L	13,200.00L	
60.	5,531.66	6,101.75	6,484.02	General Roads	60.	7,500.00	7,500.00	
61.	1,499.33	1,499.60	1,499.98	Cutting Brush	61.	1,875.00	1,875.00	
	5,196.02	6,320.31	10,629.33	Machinery Fund				
62.				Town Appropriation	62.	11,000.00	11,000.00	
63.				Trans. from Machinery Fund Res.	63.	4,000.00T	4,000.00T	
	$ 60,739.10	$ 67,561.01	$107,307.39	Total Highways		$ 75,050.00	75,050.00	
				Charities: 4.5%				
	6,090.00	4,597.59	5,924.97	Administration		2,495.86	2,495.86	
				Aid and Assistance				
	14,637.52	11,404.34	10,282.33	Old Age		0.00	0.00	
	20,541.81	16,485.05	0.00	Medical for the Aged		0.00	0.00	

	Expended 1965	Expended 1966	Expended 1967	DEPARTMENTAL ACCOUNTS ARTICLE NO. 7		Requested 1968	Recommend 1968	Voted
	0.00	11,931.60	46,231.84	Medical		36,000.00	36,000.00	
	19,511.02	10,614.29	8,759.06	Families with Dependent Children		5,586.00	5,586.00	
	9,295.34	9,345.73	1,910.94	Disability		0.00	0.00	
	941.53	2,016.64	1,318.62	General Relief		1,000.00	1,000.00	
A.	$ 71,017.22	$ 66,395.24	$ 74,427.76	Total Charities	A.	$ 45,081.86	$ 45,081.86	
				Veterans' Benefits .8%				
64.	720.00	800.00	900.00	Salary	64.	900.00	900.00	
65.	80.00	137.95	150.00	Expense	65.	150.00	150.00	
66.	4,331.77	5,392.66	6,512.00	Benefits	66.	7,000.00	7,000.00	
	$ 5,131.77	$ 6,330.61	$ 7,562.00	Total Veterans' Benefits		$ 8,050.00	$ 8,050.00	
				School Department: 49.6%				
67.	375,448.19	435,909.29	461,562.88	Schools	67.	496,234.00	496,234.00	
				Library: .7%				
68.	5,777.91	5,746.67	7,824.16	Town Appropriation	68.	7,325.50	7,325.50	
69.				County Grant, Dog License Trans.	69.	426.92T	426.92T	
	$ 5,777.91	$ 5,746.67	$ 7,824.16	Total Library		$ 7,325.50	$ 7,325.50	
				Recreation: .2%				
70.	137.00	136.00	286.71	Wicasse Ball Park	70.	250.00	250.00	
71.	319.49	673.80	534.00	Pine Haven Town Beach	71.	2,000.00	2,000.00	
	$ 456.49	$ 809.80	$ 820.71	Total Recreation		$ 2,250.00	$ 2,250.00	

	Expended 1965	Expended 1966	Expended 1967	DEPARTMENTAL ACCOUNTS ARTICLE NO. 7		Requested 1968	Recommend 1968	Voted
				Unclassified: 2.6%				
72.	791.65	624.16	516.20	Incidentals	72.	600.00	600.00	
73.	1,825.29	2,200.00	2,192.20	Town Report Printing	73.	2,600.00	2,600.00	
74.	267.02	281.09	302.38	Memorial Day	74.	400.00	400.00	
75.	2,146.32	2,042.52	1,871.60	Public Building Insurance	75.	5,000.00	5,000.00	
76.	1,899.57	1,710.58	1,410.26	Workmen's Compensation & Public Liability	76.	2,200.00	2,200.00	
				Investment Funds:				
77.	1,500.00	1,500.00	1,500.00	Town Hall	77.	1,500.00	1,500.00	
78.	1,000.00	2,000.00	2,000.00	Fire Department	78.	2,000.00	2,000.00	
79.	0.00	0.00	4,230.78	Blue Cross & Blue Shield Life Insurance	79.	8,000.00	8,000.00	
80.	1,593.05	3,500.00	2,104.14	Reserve Fund	80.	3,500.00	3,500.00	
	$ 11,022.90	$ 13,858.35	$ 16,127.56	Total Unclassified		$ 25,800.00	$ 25,800.00	
				Cemeteries: ,5%				
81.	4,215.30	$ 4,228.98	$ 4,241.28	Maintenance	81.	4,750.00	$ 4,750.00	
82.	475.00	640.00	605.00	Internments	82.	700.00	700.00	
83.				Improvements	83.			
	$ 4,690.30	$ 4,868.98	$ 4,846.28	Total Cemeteries		$ 5,450.00	$ 5,450.00	
				Interest and Maturing Debt: 19.7%				
				Interest				
	0.00	1,020.00	918.00	Highway Garage		816.00	816.00	
				Schools				
	3,608.00	3,256.00	2,904.00	Lakeview #568		2,552.00	2,552.00	

	Expended 1965	Expended 1966	Expended 1967	DEPARTMENTAL ACCOUNTS ARTICLE NO. 7		Requested 1968	Recommend 1968	Voted
	4,851.25	4,533.75	4,216.25	Addition & Furnishings #1041 .		3,898.75	3,898.75	
	0.00	0.00	0.00	H. S., (Accrued Interest $202.46		72,682.54	72,682.54	
	$ 8,459.25	$ 8,809.75	$ 8,038.25			$ 79,949.29	$ 79,949.29	
				Debt				
	0.00	3,000.00	3,000.00	Highway Garage		3,000.00	3,000.00	
				Schools				
	16,000.00	16,000.00	16,000.00	Lakeview #568		16,000.00	16,000.00	
	9,000.00	9,000.00	9,000.00	Addition & Furnishings #1041 .		9,000.00	9,000.00	
	0.00	0.00	0.00	High School, (Premium $644.10)		89,355.90	89,355.90	
	$ 25,000.00	$ 28,000.00	$ 28,000.00			117,355.90	117,355.90	
84.	$ 33,459.25	$ 36,809.75	$ 36,038.25	Total Interest and Maturing Debt	84.	$197,305.19	$197,305.19	
				Temporary Loans: .1%				
				Interest				
	1,149.16	1,500.00	1,362.58	Anticipation of Revenue		1,500.00	1,500.00	
	270.71	0.00	413.60	Chapter 81 Roads		0.00	0.00	
	264.00	0.00	0.00	Chapter 90 Construction		500.00	500.00	
85	$ 1,683.87	$ 1,500.00	$ 1,776.18	Total Temporary Loan Interest	85.	$ 2,000.00	$ 2,000.00	
	$674,592.88	$749,124.74	$833,833.92			$998,993.34	$998,883.34	

Transfers not added to Requested and Recommended Totals.
Transfers, T. Loans L.
Execess & Deficiency, "Free Cash" E & D
Machinery Fund Reserve, M. F. R.
County Grant, Dog License Monies, D. L. ....

		Loan	D. L.	M. F. R.	E. & D.
	Highway:				
55.	Chapter 81 Maintenance				$ 12,925.00
57.	Chapter 90 Maintenance				3,000.00
59.	Chapter 90 Construction	$ 13,200.00			
63.	Machinery Fund			$ 4,000.00	
69.	Library				
		$ 13,200.00		$ 4,000.00	$ 15,925.00

ADVISORY COMMITTEE

Thomas E. Coughlin, Chairman

John J. Reardon, Clerk

Mary Rita Roberts

James MacDowell

Leo G. Pelletier

Art.		Requested	Recommended	Voted
17.	Raise and Appropriate	$998,883.36	$998,883.36	

WARRANT ARTICLES

		Grant	Appropriate
16.	Salt and Sand Spreader		$ 2,300.00
17.	Snow Plow		1,400.00
18.	D. P. W. Chapter 891, Section 64	$ 5,891.64	
19.	Town Hall Offices		3,700.00
20.	Collector's Office		1,000.00
21.	Photostat Machine		1,000.00
22.	Assessors' Map		7,500.00
23.	Ingalls Road		1,500.00
24.	Westford Road		2,500.00
25.	Trotting Park Road		1,500.00
26.	Birchmont Street		2,500.00
27.	Cemetery Development		500.00
28.	Street Lights		225.00
30.	Conservation Committee		2,000.00
33.	Private School Transportation		5,000.00
39.	Additional Police Officer		5,564.00
40.	Regional Vocational School		1,130.04
		$ 5,891.64	$ 39,319.04

$ 39,319.04

$1,038,202.40

THE COMMONWEALTH OF MASSACHUSETTS

WARRANT

FOR

ANNUAL TOWN MEETING — 1968

MIDDLESEX, SS.

To either of the Constables of the Town of Tyngsborough in the County of MIDDLESEX GREETING.

IN THE NAME OF THE COMMONWEALTH OF MASSACHUSETTS, you are hereby directed to notify and warn the inhabitants of said Town, qualified to vote in elections and in Town affairs, to meet at the TOWN HALL in said TYNGSBOROUGH on MONDAY the 12th day of FEBRUARY next, at 10 o'clock in the FORE noon, then and there to act on the following articles:—

ARTICLE 1. To bring in their votes for Moderator, Town Treasurer, One Member of the School Committee, Tree Warden and One Member of the Planning Board for terms of one year, a Selectmen, Assessor and a Member of the Board of Public Welfare, a Collector of Taxes, Two Members of the School Committee, Two Trustees of the Littlefield Library, and One Cemetery Commissioner for terms of three years and One Member of the Planning Board for a term of five years.

ALL ON THE SAME BALLOT

And you are further directed to notify the said Inhabitants of the Town of Tyngsborough to meet again at the Lakeview School in said Tyngsborough on Monday the 19th day of February next at 7 o'clock in the afternoon, then and there to act on the following Articles:

ARTICLE 2. To see if the Town will vote to accept the reports of the Town officers and committees as printed, or take any other action in relation thereto.

ARTICLE 3. To decide in what way the dog license fees shall be used.

ARTICLE 4. To choose all Town Officers not named in Article 1, or take any action in relation thereto.

ARTICLE 5. To see if the Town will vote to authorize the Town Treasurer, with the approval of the Selectmen, to borrow money from time to time in anticipation of the revenue of the financial year, beginning January 1, 1968, and to issue notes or notes therefor, payable within one year, and to renew any note or notes as may be given for a period of less than one year in accordance with Section 17, Chapter 44, of the General Laws, or take any other action in relation thereto.

Sponsored by the Board of Selectmen.
Recommended for Acceptance. Vote 5-0 affirmative.

ARTICLE 6. To see if the Town will vote to raise and appropriate a sum of money for the purpose of paying unpaid bills of 1967 and prior years, or take any other action in relation thereto.

Sponsored by the Board of Selectmen. No bills presented.

ARTICLE 7. To see if the Town will vote to raise and appropriate such sums of money as may be necessary to defray Town expenses for the ensuing year, or take any other action in relation thereto.

ARTICLE 8. To see if the Town will vote to accept Section 9A of Chapter 53 of the General Laws as amended, which regulates the time for obtaining nomination papers from the Town Clerk for Town Office and the time and the amount of nomination papers which may be received from said Clerk, or take any action in relation thereto.

(Section 9A of the General Laws provides as follows: In any city or town which accepts this section, in a city by vote of the city council subject to the provisions of its charter, and in a town by vote of the town meeting, the following provisions shall apply with respect to nomination papers:—

The final date for obtaining blank nomination papers for nomination to city or town offices shall be forty-eight week day hours prior to the day on which nomination papers are required to be submitted to the registrars of voters for certification.

Each candidate shall file with the city or town clerk, prior to obtaining blank nomination papers, a statement containing his

name and address, and the city or town office for which he intends to be a candidate.

No candidate for city or town office shall receive more blank nomination papers than will contain the number of signatures required to place his name in nomination, multiplied by five.)

Sponsored by the Town Clerk.
Voted to give no recommendation. Vote 3 Yes, 2 No.

ARTICLE 9. To see if the Town will vote to expend in connection with the constructing, originally equiping and furnishing a new Jr. Sr. High School building any sum or sums of money which may be available under the will of the late Adie G. Parham, or take any action in relation thereto.

Sponsored by the School Building Committee.
Recommended for Acceptance. Vote 5-0 affirmative.

ARTICLE 10. To see if the Town will vote upon the following question:

"Shall the Town of Tyngsborough accept the provisions of Section Sixteen C of Chapter One Hundred and Forty-Seven of the General Laws providing for a five day week for members of the Police Forces in Cities and Towns?"

Or take any action in relation thereto.

Sponsored by the Police Chief.
Recommended for Acceptance. Vote 5-0 affirmative.

ARTICLE 11. To see if the Town will vote to create and establish a public body politic and corporate to be known as the INDUSTRIAL DEVELOPMENT FINANCING AUTHORITY OF TYNGSBOROUGH by adopting the following vote:

The Town Meeting of Tyngsborough, its governing body, declares that an Industrial Development Financing Authority is needed in the Town of Tyngsborough and that (1) unemployment or the threat thereof exists in the Town of Tyngsborough, or (2) security against future unemployment and lack of business opportunity is required in the Town, and that unemployment or the threat thereof can be alleviated or the security against future unemployment and lack of business opportunity can be provided, by attracting new industry to the Town or substantially expanding industry existing in the Town through an industrial development project or projects financed under Chapter 772 of the Acts

of 1967. The town meeting determines that there is need for such an authority and in making this determination, the town meeting has taken into consideration the town ability to adjust to any expected increase in the demand for municipal facilities and services as a result of the expected increase in employment and business activity from such industrial development.

The Town clerk is hereby directed to file a certified copy of the within vote or ordinance together with the names of the duly appointed and qualified original directors with the State Industrial Finance Board, the Department of Commerce and Development, and the Secretary of State of the Commonwealth of Massachusetts.

Sponsored by the Industrial Commission & Planning Board.
Not recommended for acceptance. Vote 5-0 negative.

ARTICLE 12. To see if the Town will vote to rescind Article 8 of the Annual Town Meeting duly called on February 14, 1965 voting to establish the Highway Surveyor's present salary of $5,980.00 and vote an increase of $420.00 by setting his salary per year at $6,400.00, or take any action in relation thereto.

Sponsored by Highway Department.
Recommended for Acceptance. Vote 5-0 affirmative.

ARTICLE 13. To see if the Town will vote to rescind that portion of Article 14 of the Annual Town Meeting duly called on February 14, 1965 voting to establish the present rate of pay for highway department employees and vote an increase of $.25 per hour for highway department employees, or take any action in relation thereto.

PRESENT RATE		REQUESTED RATE	
Equipment Operator	$2.50	Equipment Operator	$2.75
Truck Driver	$2.10	Truck Driver	$2.35
Labor	$2.00	Labor	$2.25

Sponsored by the Highway Surveyor.
Recommended for Acceptance. Vote 5-0 affirmative.

ARTICLE 14. To see if the Town will vote to rescind all previous votes establishing pay schedules for town laborers other than the highway department and establish a ney rate for all other town laborers at $2.25 per hour, or take any action in relation thereto.

Sponsored by the Board of Selectmen. Recommended for Acceptance only if amended to include only the:

Fire Department
Tree Warden labor
Cemetery department labor
Moth department labor
Special Police officers

	Expended 1965	Expended 1966	Expended 1967	DEPARTMENTAL ACCOUNTS ARTICLE NO. 7		Requested 1968	Recommend 1968	Voted
	4,851.25	4,533.75	4,216.25	Addition & Furnishings #1041 .		3,898.75	3,898.75	
	0.00	0.00	0.00	H. S., (Accrued Interest $202.46		72,682.54	72,682.54	
	$ 8,459.25	$ 8,809.75	$ 8,038.25			$ 79,949.29	$ 79,949.29	
				Debt				
	0.00	3,000.00	3,000.00	Highway Garage		3,000.00	3,000.00	
				Schools				
	16,000.00	16,000.00	16,000.00	Lakeview #568		16,000.00	16,000.00	
	9,000.00	9,000.00	9,000.00	Addition & Furnishings #1041 .		9,000.00	9,000.00	
	0.00	0.00	0.00	High School, (Premium $644.10)		89,355.90	89,355.90	
	$ 25,000.00	$ 28,000.00	$ 28,000.00			117,355.90	117,355.90	
84.	$ 33,459.25	$ 36,809.75	$ 36,038.25	Total Interest and Maturing Debt	84.	$197,305.19	$197,305.19	
				Temporary Loans: .1%				
				Interest				
	1,149.16	1,500.00	1,362.58	Anticipation of Revenue		1,500.00	1,500.00	
	270.71	0.00	413.60	Chapter 81 Roads		0.00	0.00	
	264.00	0.00	0.00	Chapter 90 Construction		500.00	500.00	
85	$ 1,683.87	$ 1,500.00	$ 1,776.18	Total Temporary Loan Interest	85.	$ 2,000.00	$ 2,000.00	
	$674,592.88	$749,124.74	$833,833.92			$998,993.34	$998,883.34	

Transfers not added to Requested and Recommended Totals.
Transfers, T. Loans L.
Execess & Deficiency, "Free Cash" E & D
Machinery Fund Reserve, M. F. R.
County Grant, Dog License Monies, D. L. ....

		Loan	D. L.	M. F. R.	E. & D.
	Highway:				
55.	Chapter 81 Maintenance				$ 12,925.00
57.	Chapter 90 Maintenance				3,000.00
59.	Chapter 90 Construction	$ 13,200.00			
63.	Machinery Fund			$ 4,000.00	
69.	Library				
		$ 13,200.00		$ 4,000.00	$ 15,925.00

ADVISORY COMMITTEE

Thomas E. Coughlin, Chairman

John J. Reardon, Clerk

Mary Rita Roberts

James MacDowell

Leo G. Pelletier

Art.		Requested	Recommended	Voted
17.	Raise and Appropriate	$998,883.36	$998,883.36	

WARRANT ARTICLES

		Grant	Appropriate
16.	Salt and Sand Spreader		$ 2,300.00
17.	Snow Plow		1,400.00
18.	D. P. W. Chapter 891, Section 64	$ 5,891.64	
19.	Town Hall Offices		3,700.00
20.	Collector's Office		1,000.00
21.	Photostat Machine		1,000.00
22.	Assessors' Map		7,500.00
23.	Ingalls Road		1,500.00
24.	Westford Road		2,500.00
25.	Trotting Park Road		1,500.00
26.	Birchmont Street		2,500.00
27.	Cemetery Development		500.00
28.	Street Lights		225.00
30.	Conservation Committee		2,000.00
33.	Private School Transportation		5,000.00
39.	Additional Police Officer		5,564.00
40.	Regional Vocational School		1,130.04
		$ 5,891.64	$ 39,319.04

$ 39,319.04	
	$1,038,202.40

THE COMMONWEALTH OF MASSACHUSETTS

WARRANT

FOR

ANNUAL TOWN MEETING — 1968

MIDDLESEX, SS.

To either of the Constables of the Town of Tyngsborough in the County of MIDDLESEX GREETING.

IN THE NAME OF THE COMMONWEALTH OF MASSACHUSETTS, you are hereby directed to notify and warn the inhabitants of said Town, qualified to vote in elections and in Town affairs, to meet at the TOWN HALL in said TYNGSBOROUGH on MONDAY the 12th day of FEBRUARY next, at 10 o'clock in the FORE noon, then and there to act on the following articles:—

ARTICLE 1. To bring in their votes for Moderator, Town Treasurer, One Member of the School Committee, Tree Warden and One Member of the Planning Board for terms of one year, a Selectmen, Assessor and a Member of the Board of Public Welfare, a Collector of Taxes, Two Members of the School Committee, Two Trustees of the Littlefield Library, and One Cemetery Commissioner for terms of three years and One Member of the Planning Board for a term of five years.

ALL ON THE SAME BALLOT

And you are further directed to notify the said Inhabitants of the Town of Tyngsborough to meet again at the Lakeview School in said Tyngsborough on Monday the 19th day of February next at 7 o'clock in the afternoon, then and there to act on the following Articles:

ARTICLE 2. To see if the Town will vote to accept the reports of the Town officers and committees as printed, or take any other action in relation thereto.

ARTICLE 3. To decide in what way the dog license fees shall be used.

ARTICLE 4. To choose all Town Officers not named in Article 1, or take any action in relation thereto.

ARTICLE 5. To see if the Town will vote to authorize the Town Treasurer, with the approval of the Selectmen, to borrow money from time to time in anticipation of the revenue of the financial year, beginning January 1, 1968, and to issue notes or notes therefor, payable within one year, and to renew any note or notes as may be given for a period of less than one year in accordance with Section 17, Chapter 44, of the General Laws, or take any other action in relation thereto.

Sponsored by the Board of Selectmen.
Recommended for Acceptance. Vote 5-0 affirmative.

ARTICLE 6. To see if the Town will vote to raise and appropriate a sum of money for the purpose of paying unpaid bills of 1967 and prior years, or take any other action in relation thereto.

Sponsored by the Board of Selectmen. No bills presented.

ARTICLE 7. To see if the Town will vote to raise and appropriate such sums of money as may be necessary to defray Town expenses for the ensuing year, or take any other action in relation thereto.

ARTICLE 8. To see if the Town will vote to accept Section 9A of Chapter 53 of the General Laws as amended, which regulates the time for obtaining nomination papers from the Town Clerk for Town Office and the time and the amount of nomination papers which may be received from said Clerk, or take any action in relation thereto.

(Section 9A of the General Laws provides as follows: In any city or town which accepts this section, in a city by vote of the city council subject to the provisions of its charter, and in a town by vote of the town meeting, the following provisions shall apply with respect to nomination papers:—

The final date for obtaining blank nomination papers for nomination to city or town offices shall be forty-eight week day hours prior to the day on which nomination papers are required to be submitted to the registrars of voters for certification.

Each candidate shall file with the city or town clerk, prior to obtaining blank nomination papers, a statement containing his

name and address, and the city or town office for which he intends to be a candidate.

No candidate for city or town office shall receive more blank nomination papers than will contain the number of signatures required to place his name in nomination, multiplied by five.)

Sponsored by the Town Clerk.
Voted to give no recommendation. Vote 3 Yes, 2 No.

ARTICLE 9. To see if the Town will vote to expend in connection with the constructing, originally equiping and furnishing a new Jr. Sr. High School building any sum or sums of money which may be available under the will of the late Adie G. Parham, or take any action in relation thereto.

Sponsored by the School Building Committee.
Recommended for Acceptance. Vote 5-0 affirmative.

ARTICLE 10. To see if the Town will vote upon the following question:

"Shall the Town of Tyngsborough accept the provisions of Section Sixteen C of Chapter One Hundred and Forty-Seven of the General Laws providing for a five day week for members of the Police Forces in Cities and Towns?"

Or take any action in relation thereto.

Sponsored by the Police Chief.
Recommended for Acceptance. Vote 5-0 affirmative.

ARTICLE 11. To see if the Town will vote to create and establish a public body politic and corporate to be known as the INDUSTRIAL DEVELOPMENT FINANCING AUTHORITY OF TYNGSBOROUGH by adopting the following vote:

The Town Meeting of Tyngsborough, its governing body, declares that an Industrial Development Financing Authority is needed in the Town of Tyngsborough and that (1) unemployment or the threat thereof exists in the Town of Tyngsborough, or (2) security against future unemployment and lack of business opportunity is required in the Town, and that unemployment or the threat thereof can be alleviated or the security against future unemployment and lack of business opportunity can be provided, by attracting new industry to the Town or substantially expanding industry existing in the Town through an industrial development project or projects financed under Chapter 772 of the Acts

of 1967. The town meeting determines that there is need for such an authority and in making this determination, the town meeting has taken into consideration the town ability to adjust to any expected increase in the demand for municipal facilities and services as a result of the expected increase in employment and business activity from such industrial development.

The Town clerk is hereby directed to file a certified copy of the within vote or ordinance together with the names of the duly appointed and qualified original directors with the State Industrial Finance Board, the Department of Commerce and Development, and the Secretary of State of the Commonwealth of Massachusetts.

Sponsored by the Industrial Commission & Planning Board.
Not recommended for acceptance. Vote 5-0 negative.

ARTICLE 12. To see if the Town will vote to rescind Article 8 of the Annual Town Meeting duly called on February 14, 1965 voting to establish the Highway Surveyor's present salary of $5,980.00 and vote an increase of $420.00 by setting his salary per year at $6,400.00, or take any action in relation thereto.

Sponsored by Highway Department.
Recommended for Acceptance. Vote 5-0 affirmative.

ARTICLE 13. To see if the Town will vote to rescind that portion of Article 14 of the Annual Town Meeting duly called on February 14, 1965 voting to establish the present rate of pay for highway department employees and vote an increase of $.25 per hour for highway department employees, or take any action in relation thereto.

PRESENT RATE		REQUESTED RATE	
Equipment Operator	$2.50	Equipment Operator	$2.75
Truck Driver	$2.10	Truck Driver	$2.35
Labor	$2.00	Labor	$2.25

Sponsored by the Highway Surveyor.
Recommended for Acceptance. Vote 5-0 affirmative.

ARTICLE 14. To see if the Town will vote to rescind all previous votes establishing pay schedules for town laborers other than the highway department and establish a ney rate for all other town laborers at $2.25 per hour, or take any action in relation thereto.

Sponsored by the Board of Selectmen. Recommended for Acceptance only if amended to include only the:

Fire Department
Tree Warden labor
Cemetery department labor
Moth department labor
Special Police officers

ARTICLE 15. To see if the Town will vote to re-establish the rate for hiring of trucks for the highway department as follows:

GENERAL ROAD WORK	SNOW POWING & SANDING
Present Rate .....$5.50 per hr.	Present Rate .....$6.00 per hr.
Requested Rate ....$6.00 per hr.	Requested Rate ....$6.50 per hr.
(2½ Ton Rated Trucks.)	

Or take any action in relation thereto.

Sponsored by the Highway Surveyor.
Recommended for Acceptance. Vote 5-0 affirmative.

ARTICLE 16. To see if the Town will vote to raise and appropriate the sum of $2,300.00 to purchase a six cubic yard material spreader for use by the Highway Department, or take any action in relation thereto.

Sponsored by the Highway Surveyor.
Recommended for Acceptance. Vote 5-0 affirmative.

ARTICLE 17. To see if the Town will vote to raise and appropriate the sum of $1,400.00 to purchase a snowplow for use by the Highway Department, or take any action in relation thereto.

Sponsored by the Highway Surveyor.
Recommended for Acceptance. Vote 5-0 affirmative.

ARTICLE 18. To see if the Town will vote to expend $5,891.64 of funds granted under Section 5, Chapter 616 of the Acts of 1967 of the General Laws, on any approved municipal project authorized by the Board of Selectmen, or take any action in relation thereto.

Sponsored by the Board of Selectmen.
Recommended for Acceptance. Vote 5-0 affirmative.

ARTICLE 19. To see if the Town will vote to raise and appropriate the sum of $3,700.00 for the purpose of renovating the upper level of the Town Hall to provide offices for: The Board of Selectmen, the Tax Collector and Treasurer, and the Town Clerk, another office to be at the common disposal of the Board of Appeals, the Planning Board, Conservation Commission and the Industrial Commission, or take any action in relation thereto.

Sponsored by the Board of Selectmen.
Recommended for Acceptance. Vote 5-0 affirmative.

ARTICLE 20. To see if the Town will vote to raise and appropriate or transfer from available funds, $1,000.00 to provide an office for the Tax Collector, or take any action in relation thereto.

Sponsored by the Tax Collector. Recommended for Acceptance only if Article 19 is defeated. Vote 5-0 affirmative.

ARTICLE 21. To see if the Town will vote to raise and appropriate the sum of $1,000.00 to purchase a photostat machine, to be located in the Town Hall, or take any action in relation thereto.

Sponsored by the Board of Selectmen.
Recommended for Acceptance. Vote 5-0 affirmative.

ARTICLE 22. To see if the Town will vote to raise and appropriate the sum of $7,500.00, which represents the first year's cost of a proposed two year program of acquiring assessors maps, consisting of photographs and planametric maps, or take any action in relation thereto.

Sponsored by the Planning Board, Assessors and the Industrial Commission.
Recommended for Acceptance. Vote 5-0 affirmative.

ARTICLE 23. To see if the Town will vote to raise and appropriate the sum of $1,500.00 to improve a section of Ingalls Road, or take any action in relation thereto.

By Petition.
Recommended for Acceptance. Vote 5-0 affirmative.

ARTICLE 24. To see if the Town will vote to raise and appropriate the sum of $2,500.00 to improve a section of Westford Road, or take any action in relation thereto.

By Petition.
Recommended for Acceptance. Vote 5-0 affirmative.

ARTICLE 25. To see if the Town will vote to raise and appropriate the sum of $1,500.00 to improve Trotting Park Road, or take any action in relation thereto.

By Petition.
Recommended for Acceptance. Vote 5-0 affirmative.

ARTICLE 26. To see if the Town will vote to raise and appropriate the sum of $2,500.00 for repairing and resurfacing Birchmont Street, or take any action in relation thereto.

By Petition.
Recommended for Acceptance. Vote 5-0 affirmative.

ARTICLE 27. To see if the Town will vote to raise and appropriate or transfer from available funds the sum of $500.00 to continue work on the new Tyngsborough Memorial Cemetery, or take any action in relation thereto.

Sponsored by the Cemetery Commissioners.
Recommended for Acceptance. Vote 5-0 affirmative.

ARTICLE 28. To see if the Town will vote to raise and appropriate, or transfer from available funds the sum of $225.00 to install three street lights on Constantine Drive, on poles 1-4-7 respectively, or take any action in relation thereto.

By Petition.
Recommended for Acceptance. Vote 5-0 affirmative.

ARTICLE 29. To see if the Town will vote to raise and appropriate a sum of money representing the Town's share of health and life insurance coverage for town employees, or take any action in relation thereto.

Sponsored by the Board of Selectmen.
Vote to pass over 5-0 affirmative. This item included in Article 7, Item 79.

ARTICLE 30. To see if the Town will raise and appropriate, or transfer from available funds, the sum of $2,000.00 for the Conservation Commission to be used to enlarge and deepen a pond on town land adjacent to the new Junior-Senior High School off Norris Road, as recommended by the U. S. Soil Conservation Service, and to continue the Commission's conservation activities, or take any action in relation thereto.

Sponsored by the Conservation Commission.
Recommended for Acceptance. Vote 5-0 affirmative.

ARTICLE 31. To see if the Town will vote to have the Moderator appoint a committee of not less than three (3) persons to investigate the feasibility of the Town acquiring a parcel of land suitable for use strictly as a town dump and report their findings to the Board of Health with recommendations as to procedure of operation of said dump, or take any action in relation thereto.

Sponsored by the Board oı Health.
Recommended for Acceptance. Vote 5-0 affirmative.

ARTICLE 32. To see if the Town will vote to authorize the Board of Fire Engineers to dispose of a 1941 Chevrolet Fire Truck without hose or equipment (the old Tank #2), after the replacement for this apparatus has been accepted, or take any action in relation thereto.

Sponsored by the Board of Fire Engineers.
Recommended for Acceptance. Vote 5-0 affirmative.

ARTICLE 33. To see if the Town will vote to raise and appropriate the sum of $5,000.00 for transportation to private schools to be expended at the discretion of the School Committee, or take any action in relation thereto.

Sponsored by the School Committee.
Recommended for Acceptance. Vote 5-0 affirmative.

ARTICLE 34. To see if the Town will vote to amend the zoning by-laws by striking out the vote under Article 33 of the Warrant for the annual town meeting called for February 18, 1957 and by adding the following Paragraph C to Section 4:

SECTION 4, PAR. C "All trailers or mobile homes designed for housekeeping are prohibited in any district," or take any action in relation thereto.

Sponsored by the Planning Board and Assessors.
Not recommended for Acceptance in its present form.
Vote 3 not to recommend; 2 to recommend.

ARTICLE 35. To see if the Town will vote to amend the zoning by-laws and zoning by-law map by rezoning the following area from a General Residence and Farming District to an Industrial District by adding the following paragraph to paragraph G of Section 5:

SECTON 5G:

10. The land bounded northerly by Groton Road; easterly by a line parallel with and distant westerly 300 feet from Davis Road; southerly by the Westford Town Line; and westerly by the Groton Town Line and Massapoag Road.

Or take any action in relation thereto.

Sponsored by the Planning Board and Selectmen.
Not recommended for Acceptance.
Vote 3 not to recommend; 2 to recommend.

ARTICLE 36. To see if the Town will vote to amend the zoning by-laws by adding the following sentence to Section 5 Paragraph A:

"In all districts a two-family or duplex house shall require an area of 60,000 square feet and a street frontage of 250 feet."

Or take any action in relation thereto.

Sponsored by the Planning Board.
Recommended for Acceptance only if amended to require an area of 60,000 square feet, and a street frontage of 200 feet.
Vote 3 to recommend if amended; 2 not to recommend.

ARTICLE 37. To see if the Town will vote to amend the zoning by-laws by adding the following permitted use in an Industrial District to Section 3A:

SECTION 3A, PAR. 7:
Sand, Stone and Gravel Processing Plant

Or take any action in relation thereto.

Sponsored by the Planning Board and Selectmen.
Not recommended for Acceptance.
Vote 3 not to recommend; 2 to recommend.

ARTICLE 38. To see if the Town will vote to permit the Cemetery Commissioners to perform work in the town cemeteries and to be paid for labor at the rate of $2.25 per hour, or take any action in relation thereto.

Sponsored by the Cemetery Commissioners.
Recommended for Acceptance. Vote 5-0 affirmative.

ARTICLE 39. To see if the Town will vote to raise and appropriate the sum of $5,564.00 to provide one additional patrolman for the Police Department, provided article #10 is voted in the affirmative, or take any other action in relation thereto.

Sponsored by the Police Chief.
Recommended for Acceptance. Vote 5-0 affirmative.

ARTICLE 40. To see if the Town will vote to raise and appropriate the sum of $1,130.04, representing Tyngsborough's share of the 1968 Operating Budget of the Greater Lowell Regional Vocational Technical School District, pursuant to the Agreement entered into by the City of Lowell, the towns of Dracut, Dunstable, Pepperell, and Tyngsborough, under provisions of Chapter 94 and 566 of the Acts of 1967, or take any other action in relation thereto.

Sponsored by the Regional Vocational School Planning Committee.
Recommended for Acceptance. Vote 5-0 affirmative.

And you are directed to serve this Warrant, by posting up attested copies thereof at the Town Hall, Unitarian Meeting House, and Lakeview Avenue Fire Station No. 2, and Clover Farm Store in said Town, seven days at least before the time of holding said meeting.

HEREOF FAIL NOT, and make due return of this warrant, with your doings thereon, to the Town Clerk, at the time and place of meeting, aforesaid.

Given under our hands this 24th day of January in year of our Lord one thousand nine hundred and sixty-eight.

JAMES MacDOWELL
GEORGE A. BELL
PAUL P. DESMARAIS
Selectmen of Tyngsborough

Middlesex, ss.

PURSUANT TO THE WITHIN WARRANT, I have notified and warned the inhabitants of the Town of Tyngsborough by posting up attested copies of the Same at the Town Hall, Unitarian Meeting House, and Lakeview Avenue Fire Station No. 2, and Clover Farm Store, at least seven days before the date hereof, as within directed.

HAROLD L. PIVIROTTO
Constable of Tyngsborough

TYNGSBOROUGH TOWN REPORT

INDEX

For the Year Endling December 31, 1967

ACCOUNTING DEPARTMENT:

Accountant's Statement 101
Balance Sheet - General ..... Fold-out 86
Balance Sheet - Debit Accounts 89
Balance Sheet - Trust Funds 89
Certification of Accountant's Report 183
Debit Service Charges Until Maturity (First Series) 144
Debit Service Charges Until Maturity (Second Series) 145
Excess and Deficiency 97
Payments 110
Receipts 102
Stabilization Funds:
Fire Department 98
Town Hall 98
Statement of Indebtedness 93
Summary of Appropriations 134
Tyngsborough Memorial Cemetery Fund 99

ADVISORY COMMITTEE:

Article 7 - Budgets 188
Minutes of Meeting 186
Reserve Fund 96

ASSESSOR'S DEPARTMENT:

Assessor's Report 184
Industrial Commission 41
Planning Board 52
Recapitulation Sheet 48
Table of Aggregates 46

CEMETERY COMMISSIONERS 146

GENERAL GOVERNMENT:

Board of Appeals 80
SELECTMEN'S DEPARTMENT
Selectmen's Report 39
Fund Report 85
Agreement between Town of Tyngsborough and
George R. Morris 181

HEALTH AND SANITATION:
Inspector of Animals 66
Nashoba Associated Boards of Health 61

HIGHWAY:
Machinery Fund Reserve 95
Surveyor's Report 180

LIBRARY:
Librarian's Report 67
List of New Books 68
Trustee's Report 67

PUBLIC SAFETY:
Board of Fire Engineers 58
Building Inspector 146
Dog Officer 54
Gas Inspector 60
Insect and Pest Control Department 54
Police Department 55
Storage — Sale of Inflamable Liquid 36
Tree Warden 53

RECREATION:
Pine Haven Beach Committee 78
Report of the Conservation Commission 81
Outdoor Study Area Map 84

SCHOOLS:
Enrollment by Grades, October 1, 1967 172
Graduates Winslow School 171
Organization for 1967 148
1968 Proposed Budget 174
Report of the Art Supervisors 160
Report of Consulting Psychologist 165
Report of Elementary Music Teacher 161
Report of Guidance Director 159
Report of the Junior-Senior High School Building Comm. 79
Report of Junior-Senior High Music Supervisor 162
Report of the Lakeview School Principal 156
Report of the Physical Education Supervisor 164
Report of Public Nurse 178
Report of the Remedial Reading Teacher 166
Report of the Special Class Instructor 169
Report of the Special Class Teacher 168
Report of the Superintendent of Schools 150
Report of the Winslow High School Principal 153

School Calendar 149
School Census, October 1, 1967 172
Teachers in Service, December, 1967 175

TAX COLLECTOR'S DEPARTMENT:
Collector's Report 42

TOWN CLERK'S DEPARTMENT:
Annual Town Meeting - February 20, 1967 16
Births 10
Deaths 14
Dog Licenses 36
Fish and Game Licenses 36
Jury List 33
Marriages 12
Oaths Administered 36
Officers of the Town 3
Special Town Meetings:
June 29, 1967 27
December 18, 1967 31
Specimen Ballot 15
Town Clerk's Receipts 35

TOWN WARRANT 199

TREASURER'S DEPARTMENT:
Treasurer's Report 42
Trust Funds: 91
See Accounting Department

VETERANS:
Agent's Report 66

WELFARE:
Director's Report 65

Littlefield Library, Tyngsboro, Mass.

ANNUAL REPORT

OF THE

TOWN OFFICERS

OF THE

Town of Tyngsborough

For the Year Ending December 31,

1968

ALSO

TOWN WARRANT FOR ANNUAL MEETING

OCT 2 '73

ANNUAL REPORT

OF THE

TOWN OFFICERS

OF THE

Town of Tyngsborough

For the Year Ending December 31,

1968

ALSO

TOWN WARRANT FOR ANNUAL MEETING

In Memoriam

WARREN W. ALLGROVE
Board of Selectmen
Board of Assessors
Board of Public Welfare
1940 — 1943
1946 — 1952
Advisory Committee
1951
Town Counsel
1958 — 1968
Industrial Development Financing
Authority of Tyngsborough
1968
Born: Sept. 2, 1918
Died: May 3, 1968

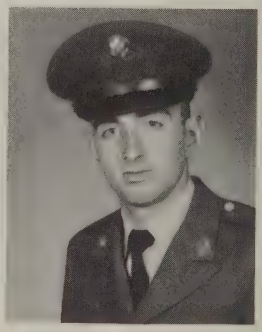

P.F.C. ROBERT J. BERGERON

U.S. Army

Co. B 2nd Bn. 47th Inf.

Born: March 14, 1948

Died: Long An Province, Republic of Vietnam

October 4, 1968

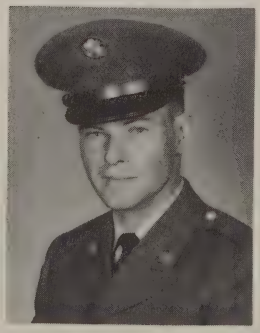

SGT. ARTHUR F. BARTLETT

U.S. Army

Co. C 25th Div. 2nd Battalion

Born: October 7, 1946

Died: Ap An Hung, Republic of Vietnam

January 2, 1969

TOWN OF TYNGSBOROUGH

Elected Officials

Moderator

WARREN W. ALLGROVE, Esquire
Died May 3, 1968

Town Clerk

EARL R. GILSON
(Tenure)

Selectmen

GEORGE A. BELL	Term Expires 1969
PAUL P. DESMARAIS, Chairman	Term Expires 1970
ROBERT R. DUNDERDALE	Term Expires 1971

Assessors

GEORGE A. BELL, Chairman	Term Expires 1969
PAUL P. DESMARAIS	Term Expires 1970
ROBERT R. DUNDERDALE	Term Expires 1971

Board of Public Welfare

GEORGE A. BELL	Term Expires 1969
PAUL P. DESMARAIS	Term Expires 1970
ROBERT R. DUNDERDALE, Chairman	Term Expires 1971

Town Treasurer

FRANK D. PARKER
(Term Expires 1969)

Tax Collector

FRANK D. PARKER
(Term Expires 1971)

Highway Surveyor

LEO G. PELLETIER
(Tenure)

School Committee

ALAN A. SHERBURNE	Term Expires 1969
RUPERT E. STANGROOM	Term Expires 1969
MARION ANDERSON	Term Expires 1970
NORMAN A. DUPUIS, Chairman	Term Expires 1970
LEWIS P. BITHER, II	Term Expires 1971
MARY RITA ROBERTS, Secretary	Term Expires 1971

Trustees of Littlefield Library

JOHN B. BARR	Term Expires 1969
CHARLES H. CURRIER	Term Expires 1969
BARBARA S. FULLER, Treasurer	Term Expires 1970
CATHARINE W. LAMBERT, Secretary	Term Expires 1970
BARBARA P. HAMMOND	Term Expires 1971
FREEMAN A. SPINDELL	Term Expires 1971

Planning Board

GLENN STEVENS	Term Expires 1969
JOSEPH W. LANDRY	Term Expires 1970
SHELDON L. FLANDERS	Term Expires 1971
RICHARD A. GRAY	Term Expires 1972
GILBERT A. DUPRAS, Chairman	Term Expires 1973

Cemetery Commissioners

BURTON K. DODGE, Chairman	Term Expires 1969
ROBERT P. DeCARTERET	Term Expires 1970
JOHN F. KOCZARSKI	Term Expires 1971

Constables

HAROLD L. PIVIROTTO	Term Expires 1970
CHARLES J. PLOURDE	Term Expires 1970

Tree Warden

ROBERT W. CLARKE	Term Expires 1969

Democratic Town Committee

(Term Expires 1972)

MARION ANDERSON
MARTIN J. BRICK
JOHN COSTELLO
HAROLD R. DALEY
ALICE KIRBY
HELEN G. LaFORGE
GERARD J. LATOUR
SHIRLEY N. LEGERE
MARY L. McINERNEY
FRANCIS P. MERRILL
EDWARD H. O'CONNOR
PAULINE O'CONNOR
JOHN J. REARDON, JR.
J. HARVEY ROBIDOUX
ROSEMARY SHEA
JOHN TREARCHIS
CHARLES F. KIRBY
GEORGE A. BELL
EVELYN COSTELLO
CLARENCE L. COTE
NORMAN A. DUPUIS
THOMAS KIRBY
PAUL W. LaFORGE
RUDOLPH E. LEGERE
EDWARD A. McINERNEY
ANN G. McIVER
HILDA MERRILL
KATHLEEN T. O'CONNOR
ROBERT F. O'CONNOR
JOSEPH E. REIDY
LORETTA VEE ROBIDOUX
NATHAN G. SMITH
CHARLES J. LYNCH

Republican Town Committee

(Term Expires 1972)

J. KENDALL BANCROFT
CHARLES DERBABIAN
HERBERT L. JORDAN
EDWARD L. McDONALD
S. JUNE PYLE
CLARENCE A. CARKIN
ESTHER H. JORDAN
CAROLINE E. LEONARD
SHARLEE J. PORTER
BARBARA E. SPINDELL

MODERATOR'S APPOINTMENTS

Advisory Committee

THOMAS E. COUGHLIN	Term Expires 1969
PAUL P. DESMARAIS	Term Expires 1969
LEO G. PELLETIER	Term Expires 1969
JOHN J. REARDON, JR., Chairman	Term Expires 1969
MARY RITA ROBERTS	Term Expires 1969

Regional Vocational High School Committee

HAROLD O. BELL, JR.
RUPERT E. STANGROOM
FRANCIS X. SULLIVAN

Regional School District Planning Committee

HAROLD O. BELL, JR.
MARTIN E. BETZ
ALAN A. SHERBURNE

TOWN MEETING APPOINTMENTS

Annual Unless Otherwise Indicated

Field Driver

ROBERT W. CLARKE

Pound Keeper

ROBERT W. CLARKE

Fence Viewer

ROBERT W. CLARKE

Memorial Committee

HAROLD L. PIVIROTTO	Term Expires 1969
ROBERT E. KELLEY	Term Expires 1970
JOSEPH F. KNIGHT, JR.	Term Expires 1971

Surveyors of Wood, Bark and Lumber

ERNEST BERGERON ..... Term Expires 1969
ALAN A. SHERBURNE ..... Term Expires 1969
MAXWELL G. SHERBURNE ..... Term Expires 1969
NORMAN R. SHERBURNE ..... Term Expires 1969
ROBERT W. CLARKE ..... Term Expires 1969

Industrial Commissioners

GILBERT A. DUPRAS, Chairman ..... Term Expires 1969
FRANK D. PARKER, Secretary ..... Term Expires 1969
GEORGE ABDALLAH ..... Term Expires 1970
KENNETH PORTER ..... Term Expires 1970
FORREST C. AMES ..... Term Expires 1971
FREEMAN A. SPINDELL ..... Term Expires 1971

SELECTMEN'S APPOINTMENTS

Annual Unless Otherwise Indicated

Town Counsel

WARREN W. ALLGROVE, Esquire, Deceased
JAMES M. GEARY, Esquire, Appointed

Town Accountant

EARL R. GILSON ..... Term Expires 1969

Assistant Town Clerk

DORIS VIVIAN GILSON

Selectmen and Assessor's Secretary

S. SUSAN SCIMONE

Board of Registrars

GERARD J. LATOUR, Chairman ..... Term Expires 1969
EDWARD A. McINERNEY ..... Term Expires 1970
LAURENCE C. PIERCE ..... Term Expires 1971
EARL R. GILSON, Clerk

Board of Appeals

SHELDON L. FLANDERS, Chairman ..... Term Expires 1969
LUCIEN A. LACOURSE, Clerk ..... Term Expires 1969
RUDOLPHE R. LEGERE, SR. ..... Term Expires 1969
ARTHUR CONSTANTINE, Associate Member ..... Term Expires 1969

Conservation Commissioners

ALICE C. PRIMEAU	Term Expires
MARION NISTA	Term Expires
THOMAS E. COUGHLIN	Term Expires
ROBERT O. MUDGE	Term Expires 1970
BLANCHE L. CLARKE	Term Expires 1971
ALBERT A. SANFORD	Term Expires 1971

Associate Members: Terms Expire 1969

RONALD V. CORCORAN
RUPERT E. STANGROOM
ROBERT R. DUNDERDALE
ELIZABETH H. WHYNOT

Junior-Senior High School Committee

LEWIS P. BITHER, II
J. ALBERT E. THERRIAULT, Moved
DONALD A. McIVER
MARION ANDERSON
WESLEY H. DAVIS

Election Officers

(Terms: August 1968 to August 1969)

Warden: RICHARD A. GRAY, Resigned	
Warden: CURTIS L. LUSTIG	(R)
Deputy Warden: DORIS VIVIAN GILSON	(R)
Clerk: JOHN J. COSTELLO, JR.	(D)
Deputy Clerk: MARY E. SANFORD	(D)
Inspector: INEZ C. GAUTHIER	(D)
Inspector: RUTH KISLEY	(R)
Deputy Inspector: DORIS E. COLES	(R)
Deputy Inspector: DOROTHY MAGOON	(D)
Additional Inspector: RITA ALLEY	(D)
Additional Inspector: DORA DESMARAIS	(R)

Tellers:

CATHERINE KILOSKI (D)
EVELYN COSTELLO (D)
RUTH HEKNE (R)
ELIZABETH H. WHYNOT (R)
MARTIN J. BRICK (D)
THERESA CAREY (D)
HELEN D. BETZ (R)
ROBERT J. LORMAN (R)

Town Hall Custodian

KENNETH C. FULLER

Police Department

HAROLD L. PIVIROTTO, Chief	Tenure
CHARLES CHRONOPOULOS, Lieutenant	Tenure
MICHAEL KILOSKI, Sergeant	Tenure
PAUL J. DesLAURIERS, Patrolman	Term Expires 1969
HOWARD F. GIVEN, Patrolman	Term Expires 1969
ROY E. ANDERSON, Police Officer	Term Expires 1969
ROBERT R. BERGERON, Police Officer	Civil Service

Board of Fire Engineers

ROBERT G. DUFF, Chief - Tenure
RICHARD J. COUGHLIN, Assistant Chief
ROBERT J. LORMAN, Chairman
LEO G. PELLETIER
KENNETH PORTER

Forest Warden

ROBERT G. DUFF, Chief

Deputy Forest Warden

RICHARD J. COUGHLIN, Assistant Chief

Station No. 1	Station No. 2
ROBERT J. LORMAN, Captain	RICHARD A. SINGLETON, Captain
HERBERT L. JORDAN, Lieutenant	JOHN DeJESUS, Lieutenant
CHARLES J. PLOURDE, Lieutenant	JOSEPH KNIGHT, JR., Lieutenant

Building Inspector

WILFRED E. LANDRY

Wire Inspector

ERNEST DIXON

Gas Inspector

FRANK G. ROSS

Insect & Pest Control

CHARLES J. PLOURDE

Civilian Defense Director

ROSS K. WHYNOT

Dog Officer

ROBERT W. CLARKE

Burial Agent

BURTON K. DODGE

Sanitation Officer

HENRY SMITH

Public Health Nurse

ELEANOR SULLIVAN, R.N.

Slaughter Inspector

JOHN DeJESUS

Animal Inspector

MARTIN J. BRICK

Public Welfare

BARBARA MADDEN, Director — Civil Service
BLANCHE DESMARAIS, Senior Clerk — Civil Service

Veterans' Agent

FRANCIS J. BEVINS

Town Beach

ROBERT GAGNON
HAROLD O. BELL
WILLIAM O. BELL
RUPERT E. STANGROOM

Wicasse Ball Park Committee

ALPHONSE MERCIER
J. WILLIAM LANDRY

Tennis Court Committee

JOSEPH BYRNES
CHARLES J. PLOURDE
ALAN A. SHERBURNE
JOSEPH A. PELLETIER
ODEN F. PYLE

Policewoman

S. SUSAN SCIMONE

Greater Lowell Area Planning Commission

LUCIEN A. LACOURSE, Delegate ..... Term Expires 1969
RICHARD A. GRAY, Alternate Delegate ..... Term Expires 1969

Industrial Development Financing Authority

FRANK D. PARKER ..... Term Expires 1970
LEO F. FLANAGAN, JR. ..... Term Expires 1971
LAURENCE A. ROSS ..... Term Expires 1972
ROLAND BATTIS ..... Term Expires 1973
HENRY W. BRODEUR ..... Term Expires 1974

VITAL STATISTICS

BIRTHS FOR 1968

Jan. 1 - Renne Jean Berube—Hector C. and Helen LeBouef
Jan. 4 - Deanna Carole Grenier—George Timothy and Patricia Louise Noel
Jan. 8 - Laurie May Hallowood—Donald T. and JoAnn Grondine
Jan. 12 - George William Sheppard—George A. and Sandra A. Moody
Jan. 16 - John Jeffrey Stephens—Robert J. and Susan L. Dillon
Jan. 22 - Kevin James Sadowski—Joseph J. and Patricia A. Kittredge
Jan. 30 - Trevor Burton Bowmar—Ronald B. and Doris M. Gilson

Feb. 15 - Lee Russell Proulx—Russell G. and Ruth D. Tetrault
Feb. 22 - Matthew Daniel Leary—Daniel F., Jr. and Carol M. Dixon
Feb. 26 - Philip Louis Fontaine—Henry W. and Rita A. Lausier
Feb. 29 - Kevin Paul Yangas—Richard L. and Sandra Kidd

Mar. 5 - Tracey Anna Thompson—Robert C. and Jean M. Wallitis
Mar. 20 - Robert Rudolphe Bacon—Rudolphe J. and Gale A. Simmons
Mar. 22 - Tina Marie Belcastro—James L. and Bonnie E. Ross
Mar. 25 - Wendy Laine Milot—Terry F. and Joyce F. Chaisson
Mar. 28 - Brenda Carol Bijeol—Harve L. and Elaine I. St. Cyr
Mar. 28 - Robin Donna Bijeol—Harve L. and Elaine I. St. Cyr

Apr. 2 - Robert Paul Kerouac, Jr.—Robert P. and Nancy V. Ahlman
Apr. 15 - David John Bergeron—Roland E. and Annette M. Morency
Apr. 19 - Kerry Lyn Gagnon—Lionel J. and Patricia M. Audet
Apr. 25 - Diane Lorraine Gray—Richard and Rachel Poirier
Apr. 26 - Michael Robert Belanger—Robert A. and Claire M. Lagasse
Apr. 28 - Mark Maurice Savary—Raymond W. and Alice D. Gauthier

May 4 - Nelson Howard Taylor—John L. and Jean M. Lambert
May 10 - Eric John DeCarteret—Richard A. and Virginia L. Logan
May 11 - Brenda Marie Giguere—Donald W. and Catherine M. Ganley
May 12 - Raymond Robert Carter—Robert W. and Loretta Sullivan
May 16 - Robert Michael Lussier—William N. and Winona J. Noyes
May 20 - Michael Joseph Wojas, Jr.—Michael J., Sr. and Brenna G. Peladeau
May 31 - Denise Desrosiers—Paul and Annette Lacourse

June 2 - Christine Marie Wear—Raymond N. and Alice A. Roy
June 5 - Michael Joseph Knox—Philip Joseph, Jr. and Catherine Frances Gormley

June 11 - Julianne Martin—Leo A. and Linda M. Gibson
June 27 - Stephen Mark Fells—Maurice R. and Shirley P. Vachon

July 8 - Kevin Roger Chasse—Roger J. and Theresa A. Bergeron
July 20 - Anne Marie Gagnon—Robert L. and Mary A. Bouchard
July 27 - Daniel Vincent Berry—William E. and Patricia Davis

Aug. 2 - Brian Ernest Legere—Ernest G. and Georgette T. Bourassa
Aug. 9 - Hunt—Leo B. and Mary L. Barnes
Aug. 10 - Gordon Frederick McKiel—Gordon H. and Barbara Faunce
Aug. 24 - Jimmy Andrew Masson—Albert J. and Dorice St. Gelais
Aug. 24 - Randy Edward Masson—Albert J. and Dorice St. Gelais
Aug. 26 - Beth Anne Singleton—Richard N. and Barbara A. Bogacz
Aug. 28 - James Arthur Blanchette—Edward L. and Doris L. Corella
Aug. 30 - Scott Douglas Constantine—Douglas and Rose M. Cote

Sept. 1 - Ann Marie Bergeron—Arthur and Phyllis Forget
Sept. 1 - Jennifer Ann Kirby—Thomas J. and Alice R. Cromey
Sept. 6 - Wendy Anne DeVincentis—Robert C. and Constance T. Valley
Sept. 7 - Guy Leon Constantine—Guy Rufus and Avis M. Galka
Sept. 12 - Jennifer Jean Paquin—Gerald H. and Pamela J. Garvin
Sept. 14 - Kathy Ann Gilinson—Paul V., Jr. and Judith A. Lord
Sept. 16 - Kim Marie Lorman—Frederick Kingston and Claire Marie Rivard
Sept. 19 - Patricia Jane Evicci—Arthur L. and Eleanor J. Peterson
Sept. 20 - Kathryn Julia Ross—Bernard N. and Barbara A. Fischer
Sept. 21 - Sandra Ann Connell—Earle R., Jr. and Barbara J. Vennard
Sept. 23 - Renee Chouinard—Raymond F. and Gertrude A. Beaudoin

Oct. 1 - Raymond Joseph Busby—Robert J. and Frances R. Bissonnette
Oct. 1 - Robert Wallace Busby—Robert J. and Frances R. Bissonnette
Oct. 4 - Stephen William Lapan—William G. and Gail P. Chellis
Oct. 7 - Sandra Lynn Jenkins—Robert E. and Priscilla D. Lambert
Oct. 8 - Tracey Ann Guilmette—Russell and Judith H. Lamb
Oct. 8 - Lincoln Allen Smith—Hollis Jerome, Jr. and Donna Lee Dunham
Oct. 24 - Lynn Mary Paquette—Joseph P. E. and Cathrine A. Howard
Oct. 28 - Renee Elizabeth Rudy—George L. and Elizabeth A. Teeter

Nov. 5 - Ross Eric Shay—Raymond K. and Nancy A. Drew
Nov. 7 - Allison Cecile Mauti—Vincent Angelo and Aline G. Vincent
Nov. 6 - Victoria Ann Ouellette—Peter H. and Judith A. Makos

1967 BIRTHS RECEIVED IN 1968

Nov. 14 - Paul Edmond Dupuis—Edmond P. and Doris M. Neault

Dec. 6 - Linda Lee Patenaude—Maurice and Doris Bouchard
Dec. 17 - Matthew John Bogacz—Fred and Stasia Zurawski
Dec. 19 - Gary Wayne Dean—Gary E. and Denise Beauchesne
Dec. 20 - Candice Marie Savary—Leo A. and Katherine Morey
Dec. 23 - Angela Jean Carignan—Richard W. and Joan M. Bauer
Dec. 24 - Pattiann Bahrakis—Roger and Lillian Gagnon
Dec. 28 - Ronald G. Carpentier—Roland G. and Ruth A. Seavey

MARRIAGES 1968

Jan. 21 - Ronald G. Desmarais and Charlotte L. DuBay

Feb. 4 - George M. Bartlett and Ruthann M. Savary
Feb. 9 - Gerald H. Paquin and Pamela J. Garvin
Feb. 10 - Roger C. Corkum and Theresa A. Marchildon

Mar. 2 - Robert V. Morency and Jeannine P. Chaput
Mar. 9 - Richard Paul Guilmette and Joanne Marie Costa
Mar. 23 - Wilfred P. Courtemanche and Loretta Rae Ouellette
Mar. 30 - Gordon E. Moore, Jr. and Mary E. Knisley

Apr. 5 - Paul E. Gardner and Brenda G. Lecuyer
Apr. 19 - Dennis L. Bibeault and Cynthia E. White
Apr. 21 - Paul E. Genest and Margaret L. Ready
Apr. 28 - David William Coles and Gail Anne Brabant

May 4 - Joseph F. Conlin, 2nd and Shirley A. Dupras
May 4 - Wayne A. Farrow and Sharyn A. Pelletier
May 11 - Edouard P. Pare and Anita T. Kulisich
May 18 - Paul H. Olsen and Patricia A. Gonyea
May 18 - David R. Leonard and Patricia M. Morneau
May 18 - Leonard Gay and Theresa Lacourse
May 18 - Peter H. Ouellette and Judith A. Makos
May 18 - Thomas Caruso and Janice B. (Dixon) Donoghue
May 25 - Kenneth W. Favreau and Irene Mercier
May 25 - Richard S. Lanoue and Frances M. Hurley

June 8 - George Abdallah, Jr. and Lois Ann Leboeuf
June 15 - Robert F. White and Marie L. Bouthiette

June 22 - Donald A. Deneault and Linda D. Pivirotto
June 23 - David W. Price and Kathleen C. Delehanty
June 29 - Vaughn E. Guertin and Carole A. Guilmette
June 29 - Charles George and Ruth A. Gauthier
June 29 - Donald Williamson and Jo Elizabeth Hurley

July 6 - Normand Rene Belanger and Linda Mary Jean
July 10 - Douglas Constantine and Rose Marie Cote
July 20 - Gilbert L. Guenard and Irene E. Desmarais
July 21 - Barry Chevalier and Donna Evicci
July 27 - James F. Milinazzo and Jo Ann M. Bureau
July 27 - Richard B. Kennedy and Mary Ann Manning
July 27 - Bruce E. Gabaree and Diane B. Mainville

Aug. 3 - James J. Healy and Michelle E. Cobleigh
Aug. 3 - Theodore M. Miscovitch and Kathleen Knisley
Aug. 3 - John Everett Hoyle and Barbara Ann (MacDowell) DesLauriers
Aug. 9 - Brian D. Pelletier and Charlene A. Dyment
Aug. 14 - Frank A. Wyman, Jr. and Madeline V. (Lovely) Lach
Aug. 17 - Joseph Henry Roberts and Judith Ann Vincent
Aug. 23 - Richard Palmer and Jean Harbour
Aug. 25 - William A. Eacrett and Deborah J. Vallante
Aug. 30 - Donald F. Robitaille and Elaine M. Loffredo
Aug. 31 - Calvin Constantine and Cheryl Lynne Bonsignor

Sept. 6 - Herbert D. Trott and Brenda L. Joseph
Sept. 14 - Alfred W. Bauer, Jr. and Karen A. Kennedy
Sept. 20 - Lewis DuBay and Denise R. Martin

Oct. 12 - Gerald C. Rafferty and Mary Elinor McMenimen
Oct. 19 - John F. Honan, Jr. and Jacqueline L. Ouellette
Oct. 20 - George L. Rudy and Elizabeth Ann Teeter
Oct. 24 - Louis R. Cote and Alice M. (Noonan) McDonald
Oct. 26 - Michael R. Aucutt and Diana S. Richard

Nov. 9 - Derwood Amenda Perry and Wava Mildred Whiting (Sanborn)
Nov. 15 - Raymond O. Knisley, III and Wanda Miscovitch
Nov. 16 - Donald R. Rogers and Cheryl A. Morency
Nov. 16 - Robert J. Pelletier and Susan Frances Gardner
Nov. 23 - William E. Hurst and Lucille E. Tousignant
Nov. 23 - William F. Sargent and Pamela J. Neth
Nov. 30 - Ernest R. Dupras, Jr. and Gail A. Provencher

DEATHS 1968

Jan. 5 - Catherine A. Brennan (Nee Dunley)
Jan. 7 - Franklin Hammond (AKA Sandy)
Jan. 30 - Albert J. Reedy

Feb. 3 - Alfred Joseph Carle
Feb. 13 - Margaret Hession (nee Hession)

Mar. 7 - Max Fels
Mar. 29 - George S. Saint

May 3 - Warren Wingate Allgrove
May 13 - Raymond Robert Carter
May 30 - Phyllis H. DeJesus

June 14 - Beatrice Andrew
June 17 - Cecile L. Mineault (nee Sylvain)
June 28 - Vivian M. Goodwin (nee Silva)

July 3 - Billy W. Scott
July 8 - James F. Smith

Aug. 31 - Daniel L. Blake

Sept. 13 - Zelie (Therriault) Bourgault
Sept. 26 - Cecile E. Marchand (nee Boudreau)

Nov. 8 - Lillian Gould alias Lillian Wilbur
Nov. 14 - Lloyd E. O'Dell, Jr.
Nov. 16 - Hortense Lanoue
Nov. 25 - Paul Clayton Fazel
Nov. 26 - David A. Patenaude

1967 DEATHS RECEIVED IN 1968

Dec. 10 - Clarence Ersel Biggar
Dec. 12 - James H. Meade
Dec. 14 - Albert E. McLaughlin
Dec. 21 - Emanuel Rondeau

LIST OF CANDIDATES NOMINATED

TO BE VOTED FOR AT THE ANNUAL TOWN ELECTION

MONDAY, FEBRUARY 12, 1968

SPECIMEN BALLOT

Penalty for Willfully Defacing, Tearing Down, Removing or Destroying a List of Candidates or Specimen Ballot
FINE NOT EXCEEDING ONE HUNDRED DOLLARS

TOTAL NUMBER OF REGISTERED VOTERS-1845

TOTAL NUMBER OF VOTES CAST - 1095

Earl R. Gilson TOWN CLERK.

To Vote for a Person Mark a X in the square at right of the name of the Candidate. X

Moderator for One Year		Mark ONE
WARREN W. ALLGROVE, Red Gate Road	937	☐
WARREN A. RILEY	1	☐
BLANKS	157	

Town Treasurer — One Year		Mark ONE
FRANK D. PARKER, Frost Road CANDIDATE FOR RE-ELECTION	965	☐
BLANKS	130	☐

Selectman — Three Years		Mark ONE
JAMES MacDOWELL, Lakeview Avenue CANDIDATE FOR RE-ELECTION	509	☐
ROBERT R. DUNDERDALE, Dixon Street	569	☐
BLANKS	17	☐

Assessor — Three Years		Mark ONE
JAMES MacDOWELL, Lakeview Avenue CANDIDATE FOR RE-ELECTION	494	☐
ROBERT R. DUNDERDALE, Dixon Street	583	☐
BLANKS	18	☐

Board of Public Welfare — Three Years		Mark ONE
JAMES MacDOWELL, Lakeview Avenue CANDIDATE FOR RE-ELECTION	501	☐
ROBERT R. DUNDERDALE, Dixon Street	571	☐
BLANKS	23	☐

Collector of Taxes — Three Years		Mark ONE
FRANK D. PARKER, Frost Road CANDIDATE FOR RE-ELECTION	956	☐
BLANKS	139	☐

School Committee — One Year		Mark ONE
FRANCIS D. CRYAN, Middlesex Road	477	☐
ALAN A. SHERBURNE, Lawndale Road	561	☐
BLANKS	57	☐

To Vote for a Person Mark a X in the square at right of the name of the Candidate. X

School Committee — Three Years		Mark TWO
WESLEY H. DAVIS, Pawtucket Boulevard CANDIDATE FOR RE-ELECTION	317	☐
MARY RITA ROBERTS, Mission Road CANDIDATE FOR RE-ELECTION	600	☐
LEWIS P. BITHER II, Middlesex Road	495	☐
KENNETH G. LaFLEUR, Mission Road	353	☐
THOMAS D. NADEAU, Lemire Avenue	198	☐
BLANKS	227	☐
		☐

Trustees of Littlefield Library — Three Years		Mark TWO
BARBARA P. HAMMOND, Farwell Road CANDIDATE FOR RE-ELECTION	879	☐
FREEMAN A. SPINDELL, Sherburne Avenue CANDIDATE FOR RE-ELECTION	887	☐
BLANKS	424	☐
		☐

Cemetery Commissioner — Three Years		Mark ONE
JOHN F. KOCZARSKI, Sherburne Avenue	922	☐
BLANKS	173	☐

Tree Warden — One Year		Mark ONE
ROBERT W. CLARKE, Cummings Road CANDIDATE FOR RE-ELECTION	966	☐
BLANKS	129	☐

Member of Planning Board — One Year		Mark ONE
GLENN STEVENS, Constantine Drive	931	☐
BLANKS	164	☐

Member of Planning Board — Five Years		Mark ONE
GILBERT A. DUPRAS, Dunstable Road CANDIDATE FOR RE-ELECTION	928	☐
BLANKS	167	☐

The Commonwealth of Massachusetts.

PRESIDENTIAL PRIMARY

Specimen Ballot for Democratic Party, Tyngsborough, April 30, 1968

TOTAL VOTES CAST - 123

Penalty for wilfully defacing, tearing down, removing or destroying a List of Candidates or Specimen Ballot—fine not exceeding One Hundred Dollars.

John F. X. Davoren
SECRETARY OF THE COMMONWEALTH OF MASSACHUSETTS

SPECIMEN BALLOT OF THE DEMOCRATIC PARTY

TO VOTE MARK A CROSS |X| AT THE RIGHT IN THE SQUARE OR CIRCLE

PRESIDENTIAL PREFERENCE

To express preference for the person to be nominated as Democratic candidate for president of the United States, you may vote for the candidate whose name is printed on the ballot by marking an "X" in the box after it, or insert another name in the blank space and mark an "X" after it.

EUGENE J. McCARTHY	45
Lyndon B. Johnson	2
Robert F. Kennedy	35
Herbert H. Humphrey	26
Nelson A. Rockefeller	2
Blanks	13

DISTRICT DELEGATES AND ALTERNATE DISTRICT DELEGATES TO NATIONAL CONVENTION

5th District

Vote for Not More than TWO DELEGATES and Not More than TWO ALTERNATE DELEGATES

Vote for Individual Candidates by Cross against Names or Vote for Group by Cross in Circle.

DELEGATES	Group.
DANIEL F. KILEY, Jr. - 635 Haverhill Street, Lawrence — Former Assistant Attorney General. Former Mayor. Veteran.	63
JOHN E. HARRINGTON, Jr. - 101 West Jeanness Street, Lowell — State Senator. Veteran.	89

ALTERNATE DELEGATES	
LAWRENCE P. SMITH - 85 Butler Street, Lawrence — Incumbent. House of Representatives. Veteran.	69
CLAIRE DUCKLEY DWYER - 10 Frederick Drive, Woburn	56
Blanks	121

Delegates

Joseph M. Cronin, 49 Vaiàle Ave. Lexington 14

Jeffrey R. Golin, 16 Leland Dr. North Reading 14

Blanks 66

STATE COMMITTEE

First Middlesex District — Vote for ONE MAN

GEORGE F. O'MEARA, Jr. - 521 Rogers Street, Lowell — Candidate for Re-election.	68
EDWIN J. KEYES - 52 Clitherow Street, Lowell — Veteran.	28
FRANCIS R. KING - 41 West Forest Street, Lowell	11
Blanks	16

STATE COMMITTEE

First Middlesex District — Vote for ONE WOMAN

MARY V REGAN - 86 Georgia Avenue, Lowell — Candidate for Re-election.	88
Blanks	35

The Commonwealth of Massachusetts.

R

PRESIDENTIAL PRIMARY

Specimen Ballot for Republican Party, Tyngsborough, April 30, 1968

Penalty for wilfully defacing, tearing down, removing or destroying a List of Candidates or Specimen Ballot—fine not exceeding One Hundred Dollars.

John F. X. Davoren
Secretary of the Commonwealth of Massachusetts

TOTAL VOTES CAST- 68

SPECIMEN BALLOT OF THE REPUBLICAN PARTY

TO VOTE MARK A CROSS |X| AT THE RIGHT IN THE SQUARE OR CIRCLE

PRESIDENTIAL PREFERENCE

To express preference for the person to be nominated as Republican candidate for president of the United States, you may vote for the candidate whose name is printed on the ballot by marking an "X" in the box after it, or insert another name in the blank space and mark an "X" after it.

JOHN A. VOLPE	24
Nelson A. Rockefeller	9
Richard M. Nixon	24
Ronald Reagan	3
George Wallace	1
Eugene J. McCarthy	3
Blanks	4

DISTRICT DELEGATES AND ALTERNATE DISTRICT DELEGATES TO NATIONAL CONVENTION

5th District

Vote for Not More than TWO DELEGATES and Not More than TWO ALTERNATE DELEGATES

Vote for Individual Candidates by Cross against Names or Vote for Group by Cross in Circle.

DELEGATES	Group.
PAUL W. CRONIN - 8 Punchard Avenue, Andover. Former Selectman, Andover. Present Representative.	49
RONALD C. MacKENZIE - 18 Spruce Hill Road, Burlington. Present State Senator	48
Blanks	39
ALTERNATE DELEGATES	
MARIANNE W. BRENTON - 16 Nelson Road, Burlington	41
PATRICIA S. QUA - 50 East Street, Tewksbury	47
Blanks	48

STATE COMMITTEE

First Middlesex District — Vote for ONE MAN

RUDOLPHE OUELLETTE - 183 Dalton Street, Lowell. Veteran	48
Blanks	20

STATE COMMITTEE

First Middlesex District — Vote for ONE WOMAN

MILDRED E. LURVEY - Blossom Lane, Groton	48
Blanks	20

The Commonwealth of Massachusetts

D

STATE PRIMARY

Specimen Ballot for Democratic Party, Tyngsborough, September 17, 1968

TOTAL DEMOCRATIC VOTES CAST - 142

Penalty for wilfully defacing, tearing down, removing or destroying a List of Candidates or Specimen Ballot—fine not exceeding One Hundred Dollars.

John F. X. Davoren
SECRETARY OF THE COMMONWEALTH OF MASSACHUSETTS

SPECIMEN BALLOT OF THE DEMOCRATIC PARTY

TO VOTE FOR A PERSON MARK A CROSS |X| IN THE SQUARE AT THE RIGHT OF THE NAME.

CONGRESSMAN
Fifth District — Vote for ONE

ROBERT C. MAGUIRE – 348 Wilder St., Lowell Present Mayor of Lowell. Lowell City Councillor. Veteran.	120
BLANKS	22

COUNCILLOR
Sixth District — Vote for ONE

G. EDWARD BRADLEY – 365 Broadway, Somerville Present Coun., Former Mayor, Representative, Alderman, School Com.	106
BLANKS	36

SENATOR
First Middlesex District — Vote for ONE

JOHN E. HARRINGTON, Jr. – 101 West Jenness St., Lowell Present Senator, Candidate for Renomination. Veteran.	77
JAMES L. O'DEA, III – 90 Winthrop Av., Lowell	65

AFTER RECOUNT

JOHN E. HARRINGTON	67
JAMES L. O'DEA, III	75

REPRESENTATIVE IN GENERAL COURT
Thirty-fourth Middlesex District — Vote for ONE

FELIX R. PERRAULT – 38 Pleasant St., Westford Present Representative, Candidate for Renomination. Veteran.	121
BLANKS	21

COUNTY COMMISSIONERS
Middlesex County — Vote for TWO

FREDERICK J. CONNORS – 88 Powder House Blvd., Somerville Present Chairman, Middlesex County Commissioners. Veteran.	64
JOHN F. DEVER, Jr. – 9 Canterbury Rd., Woburn Present County Commissioner.	86
WILLIAM J. BUCKLEY – Thoreau St., Concord Veteran.	73
BLANKS	61

SHERIFF
Middlesex County — Vote for ONE

HOWARD W. FITZPATRICK – 491 Pleasant St., Malden Present Sheriff. Veteran.	109
CHARLES J. BIONDO – 105 Varnum St., Arlington Veteran.	21
BLANKS	12

The Commonwealth of Massachusetts

STATE PRIMARY

R

Specimen Ballot for Republican Party, Tyngsborough, September 17, 1968

TOTAL REPUBLICAN VOTES CAST - 69

Penalty for wilfully defacing, tearing down, removing or destroying a List of Candidates or Specimen Ballot—fine not exceeding One Hundred Dollars.

John F. X. Davoren
SECRETARY OF THE COMMONWEALTH OF MASSACHUSETTS

SPECIMEN BALLOT OF THE REPUBLICAN PARTY

TO VOTE FOR A PERSON MARK A CROSS |X| IN THE SQUARE AT THE RIGHT OF THE NAME.

CONGRESSMAN
Fifth District — Vote for ONE

F. BRADFORD MORSE - 476 Beacon St., Lowell — 65
Pres. Member of Congress, Cand. for Renom. Veteran.

BLANKS 4

COUNCILLOR
Sixth District — Vote for ONE

HARRY G. CHICKLES - 17 Armory St., Wakefield — 57

BLANKS 12

SENATOR
First Middlesex District — Vote for ONE

BLANKS 69

REPRESENTATIVE IN GENERAL COURT
Thirty-fourth Middlesex District — Vote for ONE

FRANK C. HARMON - 17 Maple St., Ayer — 61
Former Selectman and Present Member of School Committee

BLANKS 8

COUNTY COMMISSIONERS
Middlesex County — Vote for TWO

BLANKS 69

SHERIFF
Middlesex County — Vote for ONE

GEORGE C. ROBINSON, 9 Belknap St. Arlington — 1

JOHN PACULA, 99 Mariposa St., Dracut — 1

BLANKS 67

The Commonwealth of Massachusetts

List of Candidates nominated, to be voted for in Tyngsborough, November 5, 1968

TOTAL NUMBER OF REGISTERED VOTERS - 1922
TOTAL NUMBER OF BALLOTS CAST - 1656

SPECIMEN BALLOT

John F. X. Davoren
SECRETARY OF THE COMMONWEALTH OF MASSACHUSETTS

Penalty for wilfully defacing, tearing down, removing or destroying a list of candidates or specimen ballot, fine not exceeding one hundred dollars

ELECTORS OF PRESIDENT AND VICE PRESIDENT.

To vote for Electors of President and Vice President under any one of the following Party Names or Political Designations, mark a Cross X in the Square at the right of such Party Name or Political Designation. X

Vote for ONE

Candidates	Party	Votes
BLOMEN and TAYLOR	Socialist Labor	2
HUMPHREY and MUSKIE	Democratic	962
MUNN and FISHER	Prohibition	0
NIXON and AGNEW	Republican	606
WALLACE and GRIFFIN	Independent	72
BLANKS		14

To vote for a Person, mark a Cross X in the Square at the right of the Party Name or Political Designation. X

CONGRESSMAN
Fifth District — Vote for ONE

Candidate	Party	Votes
F. BRADFORD MORSE - 476 Beacon St., Lowell (Candidate for Re-election)	Republican	1046
ROBERT C. MAGUIRE - 348 Wilder St., Lowell	Democratic	587
BLANKS		21

COUNCILLOR
Sixth District — Vote for ONE

Candidate	Party	Votes
G. EDWARD BRADLEY - 355 Broadway, Somerville (Candidate for Re-election)	Democratic	941
HARRY G. CHICKLES - 17 Armory St., Wakefield	Republican	580
BLANKS		133

SENATOR
First Middlesex District — Vote for ONE

Candidate	Party	Votes
JOHN E. HARRINGTON, Jr. - 101 West Jenness St., Lowell (Candidate for Re-election)	Democratic	115
GEORGE P. MACHERAS - 81 Shaw St., Lowell	Independent	371
BLANKS		124

REPRESENTATIVE IN GENERAL COURT
Thirty-fourth Middlesex District — Vote for ONE

Candidate	Party	Votes
FELIX R. PERRAULT - 38 Pleasant St., Westford (Candidate for Re-election)	Democratic	1196
FRANK C. HARMON - 17 Maple St., Ayer	Republican	414
BLANKS		44

To vote for a Person, mark a Cross X in the Square at the right of the Party Name or Political Designation. X

COUNTY COMMISSIONERS
Middlesex County — Vote for TWO

Candidate	Party	Votes
FREDERICK J. CONNORS - 88 Powder House Blvd., Somerville (Candidate for Re-election)	Democratic	116
JOHN F. DEVER, Jr. - 9 Canterbury Rd., Woburn (Candidate for Re-election)	Democratic	114
BLANKS		428

SHERIFF
Middlesex County — Vote for ONE

Candidate	Party	Votes
HOWARD W. FITZPATRICK - 491 Pleasant St., Malden (Candidate for Re-election)	Democratic	135
BLANKS		304

To vote on a Question, mark a Cross X in the Square at the right of YES or NO. X

QUESTION NO. 1

PROPOSED AMENDMENT TO THE CONSTITUTION

Do you approve of the adoption of an amendment to the constitution summarized below, which was approved by the General Court in a joint session of the two branches held June 16, 1965, received 210 votes in the affirmative and 26 in the negative, and in a joint session of the two branches held May 10, 1967, received 220 votes in the affirmative and 9 in the negative?

YES	930
NO	406
BLANKS	318

SUMMARY

The proposed amendment of the Constitution increases from five days to ten days the period of time the Constitution gives the Governor to act upon measures passed by the Legislature and submitted to him for approval. No other changes are made in the several Constitutional provisions relative to action by the Governor upon such measures.

QUESTION NO. 2

PROPOSED AMENDMENT TO THE CONSTITUTION

Do you approve of the adoption of an amendment to the constitution summarized below, which was approved by the General Court in a joint session of the two branches held August 30, 1966, received 188 votes in the affirmative and 46 in the negative, and in a joint session of the two branches held May 10, 1967, received 174 votes in the affirmative and 78 in the negative?

YES	318
NO	1091
BLANKS	245

SUMMARY

The proposed amendment of the Constitution authorizes the Legislature to impose an income tax graduated according to total income, and authorizes the granting of reasonable exemptions, deductions and abatements, as an alternative to the exercise of the Legislature's existing power to tax income under Article 44 of the Amendments to the Constitution. Without limiting the foregoing authorization, the proposed amendment permits any such tax to be imposed at a uniform percentage of an individual's federal income tax liability or at graduated rates applied to his total income taxable federally, and it permits reasonable variations of any federal provision. It requires that the graduated rates, exemptions, and deductions be set without regard to the kind of income being taxed.

QUESTION NO. 3

PROPOSED AMENDMENT TO THE CONSTITUTION

Do you approve of the adoption of an amendment to the constitution summarized below, which was approved by the General Court in a joint session of the two branches held July 20, 1966, received 225 votes in the affirmative and 1 in the negative, and in a joint session of the two branches held June 15, 1967, received 210 votes in the affirmative and 2 in the negative?

YES	916
NO	361
BLANKS	377

SUMMARY

The proposed amendment of the Constitution defines the circumstances in which a Governor's inability to perform his functions shall cause his office to become vacant, and it establishes a procedure for making the necessary determinations. The office will become vacant following a declaration of disability by the Governor himself or by the Chief Justice and a majority of the Associate Justices of the Supreme Judicial Court, or such other body as the Legislature may provide. The vacancy will terminate four days after the Governor declares that no disability exists, unless (1) within that period the Chief Justice and majority of the Associate Justices, or such other body provided by the Legislature, should make a contrary declaration and (2) within another stated period the Legislature, by two-thirds of each branch present and voting, then determines the issue contrary to the Governor's declaration.

The same procedure will also apply to a Lieutenant Governor who in the case of a vacancy is performing the Governor's duties.

The proposed amendment also requires the election of a Governor for the unexpired balance of the four-year term if a vacancy in the office of Governor as described in the proposed amendment continues for a six-month period expiring more than five months prior to a biennial state election other than an election for Governor.

To vote on a Question, mark a Cross X in the Square at the right of YES or NO. X

QUESTION NO. 4

LAW PROPOSED BY INITIATIVE PETITION

Do you approve of a law summarized below, upon which the House of Representatives did not vote and upon which the Senate did not vote?

YES	571
NO	570
BLANKS	513

SUMMARY

The proposed law provides that the official ballot in the biennial State election for the year 1970 shall contain a question asking the voters whether there shall be a convention in 1971 to (1) revise, alter or amend the constitution of the Commonwealth on the following subjects, insofar as they relate to the structure of government, and no others: the Executive Branch; the General Court; the Executive Council; the government of cities, towns and counties and their relationship to each other and to the government of the Commonwealth; (2) simplify and rearrange the constitution, and (3) provide methods of amendment thereof. The question will state that the convention shall not consider or propose any measure which relates to the Massachusetts Declaration of Rights, the provisions of the Massachusetts constitution concerning the "Judiciary Power" (other than provisions respecting the Executive Council), or any of the excluded matters enumerated in Article XLVIII, II, Section 2 of the Massachusetts constitution. The question will fix the number of delegates to the convention at 150, of whom 20 members shall be members of the General Court; the remaining 130 members shall be elected by the voters in the manner summarized below. The question will also state that the convention shall conclude its business not later than 120 days from its first session.

The proposed law provides that if a majority of the votes on the foregoing question is in the affirmative, the convention shall be held in July, 1971 to revise, alter or amend the constitution on the matters enumerated above only. The House of Representatives and the Senate shall each elect as delegates 10 of its members, not more than 6 from each branch coming from the same political party. Of the remaining 130 delegates, 10 shall be elected at large and 120 shall be elected from the 40 senatorial districts, 3 from each. Provision is made for the manner of nominating and electing these 130 delegates, without party or political designation, for filling vacancies occurring in the position of any delegate, from whatever source chosen, and for the conduct of the convention's business.

Any revisions, alterations and amendments of the Massachusetts constitution adopted by the convention shall be submitted to the people at the State election in 1972 for their ratification and adoption in such manner as the convention may direct. If a majority of the people voting thereon ratify and adopt such revision, alteration or amendment, the constitution shall be deemed to be changed accordingly.

The proposed law also provides that if the vote on the question to be submitted at the biennial State election in 1970 is in the affirmative, the Governor shall appoint a preparatory commission of 5 members to compile data to aid the convention in the discharge of its duties. Each member of the commission shall receive compensation of $10,000 and the commission may expend a sum not in excess of $200,000, as the Governor may approve, for its expenses.

QUESTION NO. 5

Question		Votes
A. Shall licenses be granted in this city (or town) for the sale therein of all alcoholic beverages (whiskey, rum, gin, malt beverages, wines and all other alcoholic beverages)?	YES	1090
	NO	393
	BLANKS	171
B. Shall licenses be granted in this city (or town) for the sale therein of wines and malt beverages (wines and beer, ale and all other malt beverages)?	YES	1064
	NO	351
	BLANKS	239
C. Shall licenses be granted in this city (or town) for the sale therein of all alcoholic beverages in packages, so called, not to be drunk on the premises?	YES	1133
	NO	284
	BLANKS	237
D. Shall licenses be granted in this city (or town) for the sale of all alcoholic beverages by hotels having a dining room capacity of not less than ninety-nine persons and lodging capacity of not less than fifty rooms?	YES	1085
	NO	316
	BLANKS	253

In all Cities and Towns except Belmont, Burlington, Lexington, Wakefield, and Weston

QUESTION NO. 6

"Shall the commonwealth of Massachusetts retain capital punishment for crime?"

YES	948
NO	491
BLANKS	215

ANNUAL TOWN MEETING — FEBRUARY 19, 1968

Place: Lakeview School Time: 7 P.M.

Moderator: Warren W. Allgrove Clerk: Earl R. Gilson

ALL MOTIONS VOTED DULY SECONDED

Motion: the reading of the Warrant by the Town Clerk be waivered.

Action: Unanimously voted in the affirmative.

ARTICLE 2. To see if the Town will vote to accept the reports of the Town officers and committees as printed, or take any other action in relation thereto.

ACTION 2. Unanimously voted in the affirmative with the following notations of date corrections,

Article	Printed	Correction
12	February 14, 1965	February 21, 1966
13	February 14, 1965	February 21, 1966

ARTICLE 3. To decide in what way the dog license fees shall be used.

ACTION 3. Unanimously voted to transfer the County Grant of Dog License receipts to the library appropriation.

ARTICLE 4. To choose all Town Officers not named in Article 1, or take any action in relation thereto.

ACTION 4. Unanimously voted in the affirmative,
Fence Viewer, Robert W. Clarke
Memorial Day Committee, Joseph F. Knight, Jr.
Surveyors of Wood, Bark and Lumber, Reinstated the incumbents and also elected Robert W. Clarke.
Industrial Commissioners, reinstated Forrest C. Ames and Freeman A. Spindell.

ARTICLE 5. To see if the Town will vote to authorize the Town Treasurer, with the approval of the Selectmen, to borrow money from time to time in anticipation of the revenue of the financial year, beginning January 1, 1968, and to issue note or notes therefor, payable within one year, and to renew any note or notes as may be given for a period of less than one year in accordance with Section 17, Chapter 44, of the General Laws, or take any other action in relation thereto.

ACTION 5. Unanimously voted in the affirmative as printed.

ARTICLE 6. To see if the Town will vote to raise and appropriate a sum of money for the purpose of paying unpaid bills of 1967 and prior years, or take any other action in relation thereto.

ACTION 6. Unanimously voted to pass Article 6.

ARTICLE 7. To see if the Town will vote to raise and appropriate such sums of money as may be necessary to defray Town expenses for the ensuing year, or take any other action in relation thereto. (Printing Corrections, No. 1, Moderator's Salary $150.000 to $150.00, No. 16, Assessor's Expense $1,00.00 to $1,000.00).

ACTION 7. Voted in the affirmative as printed.
Items subject to debate and voted in the affirmative, No. 4, 5, 7, 9, 12, 13, 14, 15, 16, 18, 20, 21, 23, 25, 30, 31, 32, 33, 40, 41, 45, 46 and 50.
Items subject to amendments voted in the affirmative. No. 6. Standing Vote, Yes 122 No 68 voted in the affirmative as printed.
No. 13. Unanimously voted in the affirmative as printed
No. 30. Unanimously voted in the affirmative as printed.
No. 48. Reconsideration unanimously voted in the affirmative as printed.
Items 51 thru 85 to be accepted as printed with exception of No. 73. Item 73, Town Reports. Unanimously voted to increase the request of $2,600.00 to the actual expense of $2,855.80, an increase of $255.80. Unanimously voted in the affirmative, all Items not increased over the 1967 budget, and to Raise and Appropriate, Transfer, or Borrow all Items 1 thru 85 as Recommended and Printed.

General Government: 4.2%

Moderator	
Salary	$ 150.00
Expense	0.00
Selectmen's Department	
Salaries	
Chairman	700.00
Board Members, (2 @ $525.00 each)	1,050.00
Secretary, (35% of $5,200.00 Rec. 68 Budget)	1,820.00
Expense	2,200.00
Accounting Department	
Salary	4,000.00
Expense	600.00
Treasurer's Department	
Salary	2,250.00
Expense	1,700.00
Collector's Department	
Salary	2,250.00
Expense	2,700.00
Assessor's Department	
Salaries	
Chairman	800.00
Board Members (2 @ $600.00 each)	1,200.00
Secretary, (65% of $5,200.00 Rec. 68 Budget)	3,380.00
Expense	1,000.00
Legal Department	
Town Counsel	1,300.00
Expense	100.00
Advisory Committee	
Expense	0.00

Town Clerk's Department	
Salary	1,500.00
Expense	850.00
Election and Registration	
Salaries	
Registrars, (4 @ $100.00 each)	400.00
Expense (4-Elections in 1968)	6,000.00
Planning Board	
Expense	200.00
Appeal Board	250.00
Industrial Commission	
Expense	0.00
Regional Planning	
Per Capita Assessment	495.00
Tax Title	
Expense	200.00
Town Hall	
Expense	5,000.00
Public Safety: 7.1%	
Police Department	51,454.00
Cruiser	1,700.00
Fire Department	9,000.00
Insurance	1,945.00
Hose and Appurtances	800.00
Hydrant Service	
No. Chelmsford Water District	355.00
Dracut Water District	250.00
Insect and Pest Control	2,400.00
Tree Warden	1,250.00
Building Inspector Salary and Expense	500.00
Wire Inspector Expense	50.00
Gas Inspector Expense	50.00
Civilian Defense	0.00
Dog Officer, Time and Expense	900.00
Health and Sanitation: 2.2%	
Board of Health	700.00
Sanitation	4,800.00
Inspector of Animals,	
Time and Expense	450.00
Inspector of Slaughter	
Time and Expense	25.00
Public Health Nurse	8,176.61
Nashoba Associated Boards of Health	6,859.00
Lowell Mental Health Association	577.20
Highways: 7.8%	
Street Lights	7,500.00
Snow Expense	35,000.00
Unaccepted Roads	2,000.00
Chapter 81 Maintenance	
Town Appropriation	3,875.00
State Grant, Transfer from Free Cash	12,925.00T
Chapter 90 Maintenance	
Town Appropriation	1,500.00
State & County Contract from Free Cash	3,000.00T
Chapter 90 Construction	
Town Appropriation	4,800.00
StateContract per Chapter 44 — Section 6A	13,200.00L

General Roads	7,500.00
Cutting Brush	1,875.00
Machinery Fund	
Town Appropriation	11,000.00
Transfer from Machinery Fund Reserve	4,000.00T
Charities: 4.5%	
Administration	2,495.86
Aid and Assistance	
Old Age	0.00
Medical for the Aged	0.00
Medical	36,000.00
Families with Dependent Children	5,586.00
Disability	0.00
General Relief	1,000.00
Veteran's Benefits: .8%	
Salary	900.00
Expense	150.00
Benefits	7,000.00
School Department: 49.6%	
Schools	496,234.00
Library: .7%	
Town Appropriation	7,325.50
County Grant, Dog License Transfer	426.92T
Recreation: .2%	
Wicasse Ball Park	250.00
Pine Haven Town Beach	2,000.00
Unclassified: 2.6%	
Incidentals	600.00
Town Report Printing	2,855.80
Memorial Day	400.00
Public Building Insurance	5,000.00
Workmen's Compensation & Public Liability	2,200.00
Investment Funds:	
Town Hall	1,500.00
Fire Department	2,000.00
Blue Cross & Blue Shield Life Insurance	8,000.00
Reserve Fund	3,500.00
Cemeteries: .5%	
Maintenance	4,750.00
Internments	700.00
Improvements	
Interest and Maturing Debt: 19.7%	
Interest	
Highway Garage	816.00
Schools	
Lakeview #568	2,552.00
Addition and Furnishings #1041	3,898.75
High School (Accrued Interest $202.46)	72,682.54
Debt	
Highway Garage	3,000.00
Schools	
Lakeview #568	16,000.00
Addition and Furnishings #1041	9,000.00
High School, (Premium $644.10)	89,355.90

Temporary Loans: .1%
Interest

Anticipation of Revenue	1,500.00
Chapter 81 Roads	0.00
Chapter 90 Construction	500.00

ARTICLE 8. To see if the Town will vote to accept Section 9A of Chapter 53 of the General Laws as amended, which regulates the time for obtaining nomination papers from the Town Clerk for Town Office and the time and the amount of nomination papers which may be received from said Clerk, or take any action in relation thereto.

(Section 9A of the General Laws provides as follows: In any city or town which accepts this section, in a city by vote of the city council subject to the provisions of its charter, and in a town by vote of the town meeting, the following provisions shall apply with respect to nomination papers:—

The final date for obtaining blank nomination papers for nomination to city or town offices shall be forty-eight week day hours prior to the day on which nomination papers are required to be submitted to the registrars of voters for certification.

Each candidate shall file with the city or town clerk, prior to obtaining blank nomination papers, a statement containing his name and address, and the city or town office for which he intends to be a candidate.

No candidate for city or town office shall receive more blank nomination papers than will contain the number of signatures required to place his name in nomination, (multiplied by five.)

ACTION 8. Unanimously voted to indefinitely postpone.

ARTICLE 9. To see if the Town will vote to expend in connection with the constructing, originally equipping and furnishing a new Jr. Sr. High School building any sum or sums of money which may be available under the will of the late Adie G. Parham, or take any action in relation thereto.

ACTION 9. Unanimously voted in the affirmative with the following amendment,

a. That the library in the new junior, senior high school be named the, Addie G. Perham Library.

b. That a plaque be erected in said library inscribed the, Addie G. Perham Library.

c. That the cost be expended from the existing trust fund.

ARTICLE 10. To see if the Town will vote upon the following question: "Shall the Town of Tyngsborough accept the provisions of Section Sixteen C of Chapter One hundred and Forty-Seven of the General Laws providing for a five day week for members of the Police Forces in Cities and Towns?"

ACTION 10. Unanimously voted in the affirmative as printed.

MOTION: Voted to act on Article 39 before Article 11.

ARTICLE 39. To see if the Town will vote to raise and appropriate the sum of $5,564.00 to provide one additional patrolman for the Police Department, provided article No. 10 is voted in the affirmative, or take any other action in relation thereto.

ACTION 39. Unanimously voted in the affirmative as printed with the amended sum of $5,000.00.

ARTICLE 11. To see if the Town will vote to create and establish a public body politic and corporate to be known as the INDUSTRIAL DEVELOPMENT FINANCING AUTHORITY OF TYNGSBOROUGH by adopting the following vote:

The Town Meeting of Tyngsborough, its governing body, declares that an Industrial Development Financing Authority is needed in the Town of Tyngsborough and that (1) unemployment or the threat thereof exists in the Town of Tyngsborough, or (2) security against future unemployment and lack of business opportunity is required in the Town, and that unemployment or the threat thereof can be alleviated or the security against future unemployment and lack of business opportunity can be provided, by attracting new industry to the Town or substantially expanding industry existing in the Town through an industrial development project or projects financed under Chapter 772 of the Acts of 1967. The town meeting determines that there is need for such an authority and in making this determination, the town meeting has taken into consideration the town's ability to adjust to any expected increase in the demand for municipal facilities and services as a result of the expected increase in employment and business activity from such industrial development.

The Town Clerk is hereby directed to file a certified copy of the within vote or ordinance together with the names of the duly appointed and qualified original directors with the State Industrial Finance Board, the Department of Commerce and Development, and the Secretary of State of the Commonwealth of Massachusetts.

ACTION 11. Voted in the affirmative as printed.

ARTICLE 12. To see if the Town will vote to rescind Article 8 of the Annual Town Meeting duly called on February 14, 1965 voting to establish the Highway Surveyor's present salary of $5,980.00 and vote an increase of $420.00 by setting his salary per year at $6,400.00, or take any action in relation thereto.

ACTION 12. Unanimously voted in the affirmative as printed with the amended sum of $6,500.00.

ARTICLE 13. To see if the Town will vote to rescind that portion of Article 14 of the Annual Town Meeting duly called on February 14, 1965 voting to establish the present rate of pay for highway department employees, and vote an increase of $.25 per hour for highway department employees, or take any action in relation thereto.

PRESENT RATE		REQUESTED RATE	
Equipment Operator	$2.50	Equipment Operator	$2.75
Truck Driver	$2.10	Truck Driver	$2.35
Labor	$2.00	Labor	$2.25

ACTION 13. Unanimously voted in the affirmative as requested.

ARTICLE 14. To see if the Town will vote to rescind all previous votes establishing pay schedules for town laborers other than the highway department and establish a new rate for all other town laborers at $2.25 per hour, or take any action in relation thereto.

ACTION 14. Unanimously voted in the affirmative as amended to include only the Fire Department; Tree Warden labor; Cemetery Department labor; Moth Department labor and Special Police officers.

ARTICLE 15. To see if the Town will vote to re-establish the rate for hiring of trucks for the highway department as follows:

GENERAL ROAD WORK		SNOW PLOWING & SANDING	
Present Rate	Requested Rate	Present Rate	Requested Rate
$5.50 per hr.	$6.00 per hr.	$6.00 per hr.	$6.50 per hr.

(2½ Ton Rated Trucks.)
or take any action in relation thereto.

ACTION 15. Unanimously voted in the affirmative as requested.

ARTICLE 16. To see if the Town will vote to raise and appropriate the sum of $2,300.00 to purchase a six cubic yard material spreader for use by the Highway Department, or take any action in relation there to.

ACTION 16. Unanimously voted in the affirmative as printed.

ARTICLE 17. To see if the Town will vote to raise and appropriate the sum of $1,400.00 to purchase a snowplow for use by the Highway Department, or take any action in relation thereto.

ACTION 17. Unanimously voted in the affirmative as printed.

ARTICLE 18. To see if the Town will vote to expend $5,891.64 of funds granted under Section 5, Chapter 616 of the Acts of 1967 of the General Laws, on any approved municipal project authorized by the Board of Selectmen, or take any action in relation thereto.

ACTION 18. Unanimously voted in the affirmative as printed.

ARTICLE 19. To see if the Town will vote to raise and appropriate the sum of $3,700.00 for the purpose of renovating the upper level of the Town Hall to provide offices for: The Board of Selectmen, the Tax Collector and Treasurer, and the Town Clerk, another office to be at the common disposal of the Board of Appeals, the Planning Board, Conservation Commission and the Industrial Commission, or take any action in relation thereto.

ACTION 19. Unanimously voted in the affirmative as printed.

MOTION: Unanimously voted to consider Articles 34, 35, 36 and 37.

ARTICLE 34. To see if the Town will vote to amend the zoning by-laws by striking out the vote under Article 33 of the Warrant for the annual town meeting called for February 18, 1957 and by adding the following Paragraph C to Section 4:

Section 4: Par. C — "All trailers or mobile homes designed for housekeeping are prohibited in any district," or take any action in relation thereto.

ACTION 34. Voted in the affirmative:

STANDING VOTE

Yes	No	Total	⅔
171	44	215	71.6 and/or 72

ARTICLE 35. To see if the Town will vote to amend the zoning by-laws and zoning by-law map by rezoning the following area from a General Residence and Farming District to an Industrial District by adding the following paragraph to paragraph G of Section 5:

Section 5G:

10. The land bounded northerly by Groton Road; easterly by a line parallel with and distant westerly 300 feet from Davis Road; southerly by the Westford Town Line; and westerly by the Groton Town Line and Massapoag Road.

Or take any action in relation thereto.

ACTION 35. Voted to Indefinitely Postpone.

STANDING VOTE

Yes	No	Total	⅔
101	94	195	130

MOTION: Unanimously voted to adjourn to 7 P.M. Tuesday, February 20, 1968.

ADJOURNED MEETING

Time: 7 P.M. February 20, 1968

Place: Lakeview School

Meeting called to order by

Moderator: Warren W. Allgrove Clerk: Earl R. Gilson

ALL MOTIONS VOTED DULY SECONDED

ARTICLE 36. To see if the Town will vote to amend the zoning by-laws by adding the following sentence to Section 5, Paragraph A: "In all districts a two-family or duplex house shall require an area of 60,000 square feet and a street frontage of 250 feet."

Or take any action in relation thereto.

ACTION 36. Motion to accept as printed.

Amended to act on Advisory Committee Recommendation. (Recommended for Acceptance only if amended to require an area of 60,000 square feet, and a street frontage of 200 feet.

Amendment was defeated by a show of hands.

Yes	No	Total
46	52	98

Main motion to accept as printed was adopted by a show of hands.

Yes	No	Total	⅔
77	23	100	66⅔ and/or 67

ARTICLE 37. To see if the Town will vote to amend the zoning by-laws by adding the following permitted use in an Industrial District to Section 3A:

Section 3A, Par. 7:

Sand, Stone and Gravel Processing Plant.

Or take any action in relation thereto.

ACTION 37. Motion to adopt as printed.

Unanimously recommended by the Planning Board.

Article 37 was defeated by a show of hands.

Yes	No	Total	⅔
21	93	114	76

MOTION: To reconsider Article 34 at this time.

Defeated by a show of hands.

Yes	No	Total	⅔
23	96	119	39.6 and/or 40

MOTION: To act on Article 40. Unanimously voted.

ARTICLE 40. To see if the Town will vote to raise and appropriate the sum of $1,130.04, representing Tyngsborough's share of the 1968 Operating Budget of the Greater Lowell Regional Vocational Technical School District, pursuant to the Agreement entered into by the City of Lowell, the towns of Dracut, Dunstable, Pepperell and Tyngsborough, under provisions of Chapter 94 and 566 of the Acts of 1967, or take any other action in relation thereto.

ACTION 40. Unanimously voted in the affirmative as printed.

ARTICLE 20. To see if the Town will vote to raise and appropriate or transfer from available funds, $1,000.00 to provide an office for the Tax Collector, or take any action in relation thereto.

ACTION 20. Unanimously voted to table.

ARTICLE 21. To see if the Town will vote to raise and appropriate the sum of $1,000.00 to purchase a photostat machine, to be located in the Town Hall, or take any action in relation thereto.

ACTION 21. Unanimously voted in the affirmative to raise and appropriate the sum of $870.00.

ARTICLE 22. To see if the Town will vote to raise and appropriate the sum of $7,500.00, which represents the first year's cost of a proposed two year program of acquiring assessors maps, consisting of photographs and planametric maps, or take any action in relation thereto.

ACTION 22. Unanimously voted in the affirmative as printed.

ARTICLE 23. To see if the Town will vote to raise and appropriate the sum of $1,500.00 to improve a section of Ingalls Road, or take any action in relation thereto.

ACTION 23. Unanimously voted in the affirmative as printed.

ARTICLE 24. To see if the Town will vote to raise and appropriate the sum of $2,500.00 to improve a section of Westford Road, or take any action in relation thereto.

ACTION 24. Unanimously voted in the affirmative as printed.

ARTICLE 25. To see if the Town will vote to raise and appropriate the sum of $1,500.00 to improve Trotting Park Road, or take any action in relation thereto.

ACTION 25. Unanimously voted in the affirmative as printed.

ARTICLE 26. To see if the Town will vote to raise and appropriate the sum of $2,500.00 for repairing and resurfacing Birchmont Street, or take any action in relation thereto.

ACTION 26. Unanimously voted in the affirmative as printed.

ARTICLE 27. To see if the Town will vote to raise and appropriate or transfer from available funds the sum of $500.00 to continue work on the new Tyngsborough Memorial Cemetery, or take any action in relation thereto.

ACTION 27. Unanimously voted in the affirmative to raise and appropriate.

ARTICLE 28. To see if the Town will vote to raise and appropriate, or transfer from available funds the sum of $225.00 to install three street lights on Constantine Drive, on poles 1-4-7 respectively, or take any action in relation thereto.

ACTION 28. Unanimously voted in the affirmative to raise and appropriate.

ARTICLE 29. To see if the Town will vote to raise and appropriate a sum of money representing the Town's share of health and life insurance coverage for town employees, or take any action in relation thereto.

ACTION 29. Unanimously voted in the affirmative to indefinitely postpone.

ARTICLE 30. To see if the Town will raise and appropriate, or transfer from available funds, the sum of $2,000.00 for the Conservation Commission to be used to enlarge and deepen a pond on town land adjacent to the new Junior-Senior High School off Norris Road, as recommended by the U.S. Soil Conservation Service, and to continue the Commission's conservation activities, or take any action in relation thereto.

ACTION 30. Unanimously voted in the affirmative to raise and appropriate.

ARTICLE 31. To see if the Town will vote to have the Moderator appoint a committee of not less than three (3) persons to investigate the feasibility of the Town acquiring a parcel of land suitable for use strictly as a town dump and report their findings to the Board of Health with recommendations as to procedure of operation of said dump, or take any action in relation thereto.

ACTION 31. Unanimously voted in the affirmative as printed.

ARTICLE 32. To see if the Town will vote to authorize the Board of Fire Engineers to dispose of a 1941 Chevrolet Fire Truck without hose or equipment (the old Tank #2), after the replacement for this apparatus has been accepted, or take any action in relation thereto.

ACTION 32. Unanimously voted in the affirmative as printed.

ARTICLE 33. To see if the Town will vote to raise and appropriate the sum of $5,000.00 for transportation to private schools to be expended at the discretion of the School Committee, or take any action in relation thereto.

ACTION 33. Voted in the affirmative as printed.

ARTICLE 38. To see if the Town will vote to permit the Cemetery Commissioners to perform work in the town cemeteries and to be paid for labor at the rate of $2.25 per hour, or take any action in relation thereto.

ACTION 38. Voted in the affirmative as printed with the amended sum of $2.50 per hour.

SPECIAL TOWN MEETING — MAY 6, 1968

Place: Lakeview School Time: 7:30 P.M.

Moderator: Clerk: Earl R. Gilson

Meeting called to order by Earl R. Gilson, Town Clerk. Public announcement was made of the unfortunate death of Warren W. Allgrove, Moderator, May 3, 1968.

Nominations for Moderator of this Special Town Meeting was called. Mr. Thomas E. Coughlin was nominated and duly seconded.

ACTION: Unanimously voted in the affirmative to elect Thomas E. Coughlin, Moderator. (Oath administered by Town Clerk)

MOTION: That the reading of the Warrant be waivered and was seconded.

ACTION: Unanimously voted in the affirmative to waiver the reading of the Warrant by the Town Clerk.

MOTION: That this meeting be adjourned and to meet again at the Lakeview School, May 14, 1968 at 7:30 P.M. in the afternoon.

ACTION: Unanimously voted in the affirmative.
Adjourned 7:40 P.M.

ADJOURNED MEETING

Lakeview School

Time: 7:30 P.M. Date: May 14, 1968

(All motions duly seconded.)

ARTICLE 1. To see if the Town will vote to accept Norris Road as a town way in accordance with the plan of such road as made by the Board of Selectmen, showing such laying out, relocation and alteration of such road, all as filed in the office of the Town Clerk, or take any action in relation thereto.

ACTION 1. Unanimously voted in the affirmative as printed.

ARTICLE 2. To see if the Town will vote to raise and appropriate the sum of Two Hundred Fifty ($250) Dollars to pay for the cost of the real estate appraisals necessary for the parcels of land adjacent to Norris Road or take any action in relation thereto.

ACTION 2. Unanimously voted in the affirmative as printed.

ARTICLE 3. To see if the Town will vote to authorize the Board of Selectmen to purchase or take by eminent domain under Chapter 79 in fee simple the land shown on a plan entitled: "Lay Out Plan of Norris Road in Tyngsborough, Mass., as ordered by the Board of Selectmen May 16, 1967, Richard L. MacGlinchey Scale 1 inch=40 feet" and which lists the owners as follows:

Owners	Area Taken
Paul V. & Isabel M. Gilinson	3120 square feet
Peter & Marie Borodawka	575 square feet
Leo A. & Nettie L. Martel	925 square feet
Norman Dupuis	3705 square feet
Robert L. Paquette	8610 square feet
Albert J. & Cynthia Boisvert	660 square feet
Joseph Martel	555 square feet
Ralph E. Delisle	1650 square feet
Lawrence A. & Arlene M. Delisle	1500 square feet
Peter Borodawka	555 square feet
Norman A. & Lena M. Dupuis	3320 square feet
Maxwell Sherburne	1278 square feet
John E. Barr	840 square feet

Such land is taken for the purposes of establishing Norris Road as a public way and to raise and appropriate the sum $1,707.50 to pay for the land damages arising from such taking or purchase; to be paid to Robert L. Paquette $850.00, to be paid to Ralph E. Delisle $582.50, to be paid to Lawrence A. Delisle, et al $275.00, or take any action in relation thereto.

ACTION 3. Amendment: With the exception of Maxwell Sherburne and John E. Barr.
Voted: Hand count of 35 in the affirmative to 1 negative to accept article 3 as printed, with the amendment to delete the names of Maxwell Sherburne and John E. Barr.

VOTED: To move and act on Article 12.

ARTICLE 12. To see if the Town will vote to ratify and confirm the Agreement entered into in its behalf by its Board of Selectmen on April 15, 1968 with Stephen Slenker and to further authorize the Board of Selectmen to sell and convey 5.71 acres of land, more or less on the easterly side of Cummings Road all in accordance with the terms and conditions of such Agreement, or take any action in relation thereto.

ACTION 12. Unanimously voted in the affirmative as printed.

ARTICLE 4. To see if the Town will vote to raise and appropriate the sum of Twenty-Five Thousand ($25,000) Dollars for the purpose of widening and resurfacing Norris Road for a distance of approximately 2,300 feet, or take any action in relation thereto.

ACTION 4. Unanimously voted in the affirmative as printed.

ARTICLE 5. To see if the Town will vote to raise and appropriate the sum of Thirty-Six Thousand ($36,000.00) Dollars for the purpose of widening, resurfacing, and installing sidewalks on the northerly side of Norris Road for a distance of approximately 2,300 feet, or take any action in relation thereto.

ACTION 5. Hand count of 22 in the affirmative to indefinitely postpone to 7 negative. Voted to indefinitely postpone article 5.

ARTICLE 6. To see if the Town will vote to raise and appropriate the sum of $2,500.00 for the purpose of operating the cafeteria in the new Junior-Senior High School for a period of one month at the initial time of opening, or take any action in relation thereto.

ACTION 6. Unanimously voted in the affirmative as printed.

ARTICLE 7. To see if the Town will vote to raise and appropriate the sum of $1,200.00 for the following purposes: to provide heat for the town offices to be located in the upper level of the Town Hall, $400.00; to provide telephones for the Tax Collector, and Town Treasurer, the Town Clerk's Office, and the Selectmen's Office, for a period of seven months, $280.00: $520.00 for acquiring desks, chairs, lamps, and filing cabinets for the Selectmen, Tax Collector and Treasurer, Town Clerk and other office to be used by the Planning Board, Board of Appeals, Conservation Commission, Industrial Commission, and any other Boards or Committees, or take any action in relation thereto.

ACTION 7. Unanimously voted in the affirmative as printed.

ARTICLE 8. To see if the Town will vote to raise and appropriate the sum of $400.00 for the purpose of installing street lights along Norris Road, or take any action in relation thereto.

ACTION 8. Unanimously voted in the affirmative as printed.

ARTICLE 9. To see if the Town will vote to raise and appropriate the sum of $175.00 for the purchase of a Cemetery Deed Book, or take any action in relation thereto.

ACTION 9. Unanimously voted in the affirmative as printed.

ARTICLE 10. To see if the Town will vote to transfer from the Excess and Deficiency Account the sum of Twenty-Five Thousand ($25,000) Dollars for the purpose of reducing the tax rate for 1968, or take any action in relation thereto.

ACTION 10. Amendment: To transfer the sum of $15,000.00.
Voted: Unanimously voted in the affirmative as printed, with the amendment of $15,000.00.

ARTICLE 11. To see if the Town will vote to appoint a committee to purchase extra curricula equipment in connection with the new Junior-Senior High School and to raise and appropriate a sum of money for said purpose, or take any action in relation thereto.

ACTION 11. Motion: To appoint a committee including John F. Costello, Jr., Chairman, Charles Derbabian, Norman A. Dupuis, George A. Bell, Arthur E. Lindvall, Mrs. Michael Shyjan, and to raise and appropriate the sum of $1,800.00 to be expended by the School Building Committee in conjunction with the above named Committee, for the purpose of purchasing extra curricula equipment in connection with the new Junior-Senior High School.

ACTION: Unanimously voted the above motion in the affirmative.

Meeting closed 9:04 P.M.

SPECIAL TOWN MEETING — JULY 8, 1968

Place: Lakeview School Time: 7:30 P.M.

Moderator: Clerk: Earl R. Gilson

Meeting called to order by Earl R. Gilson, Town Clerk.

Nominations for Moderator of this Special Town Meeting was called. Mr. Martin E. Betz was nominated and duly seconded.

ACTION: Unanimously voted in the affirmative to elect Martin E. Betz, Moderator. (Oath administered by Town Clerk)

MOTION: That the reading of the Warrant be waivered and was seconded.

ACTION: Unanimously voted in the affirmative to waiver the reading of the Warrant by the Town Clerk.

(ALL MOTIONS DULY SECONDED)

ARTICLE 1. To see if the Town will vote to raise and appropriate the sum of $25,000.00 to defray expenses of the Town Charities Account, or take any action in relation thereto.

ACTION 1. Unanimously voted in the affirmative as printed.

ARTICLE 2. To see if the Town will vote to raise and appropriate the sum of $300.00 for expenses of the Dump Committee, as voted on Article 31, Annual Town Meeting, February 19, 1968, and said committee appointed by the Board of Selectmen, or take any action in relation thereto.

ACTION 2. Unanimously voted in the affirmative as printed.

ARTICLE 3. To see if the Town will vote to raise and appropriate the sum of $2,000.00 to defray expenses of the Police Department, or take any action in relation thereto.

ACTION 3. Unanimously voted in the affirmative as printed.

ARTICLE 4. To see if the Town will vote to raise and appropriate the sum of $9,000.00 for the purpose of purchasing certain parcels of land, with buildings thereon, belonging to Frank J. Rochette, located on Lakeview Avenue and being Lots 665-676 inclusive; Lots 724-727 inclusive; Lots 737-742 inclusive; Lots 745-748 inclusive; Lots 757-791 inclusive; all lots appearing on the Mount Rock Plan, or take any action in relation thereto.

ACTION 4. Unanimously voted in the affirmative as printed.

ARTICLE 5. To see if the Town will vote, if Article 4 is voted in the affirmative, to raise and appropriate the sum of $400.00 for the purpose of purchasing certain parcels of land belonging to Maxwell G. Sherburne and being Lots 743 and 744, Mount Rock Plan, or take any action in relation thereto.

ACTION 5. Unanimously voted in the affirmative as printed.

ARTICLE 6. To see if the Town will vote to raise and appropriate the sum of $2,500.00 to defray expenses of the Veterans Benefits program, or take any action in relation thereto.

ACTION 6. Unanimously voted in the affirmative as printed.

ARTICLE 7. To see if the Town will vote to raise and appropriate the sum of $1,600.00 for the Town Beach Committee to construct a recreational deck on the Town Beach property, or take any action in relation thereto.

ACTION 7. Unanimously voted in the affirmative as printed.

ARTICLE 8. To see if the Town will vote to transfer from the Social Worker and Administration Town Balance of the Town's Welfare Account the sum of $4,030.00 to the Town Charities Account, or take any action in relation thereto.

Meeting Adjourned: 8:23 P.M.

JURY LIST — Town of Tyngsborough, Massachusetts — 1968-1969

Name	Address	Business or Occupation and Address of Employers or Business
Abdallah, George	Locust Avenue	Self Employed
Aversano, Joseph P.	Wicasse Road	Grocery Clerk, Demoulas Super Mkt., Salem, N. H.
Battis, Roland	Scribner Road	Manufacturer's Representative, at Home
Bergeron, Paul W.	Glendale Avenue	Truck Driver, Gilbilt Homes, Nashua, N. H.
Bevins, Francis J.	Palmetto Avenue	Veterans' Agent, Town of Tyngsborough
Black, Kertland R.	Long Pond Road	Engineer, Sanders Assoc., Inc., Nashua, N. H.
Bobusia, Anthony	Lakeview Avenue	Textile Mill Hand, Synthetic Yarns, Lowell, Mass.
Boucher, Raymond J.	Parham Road	Engineering Aide, The Mitre Corp., Bedford, Mass.
Boulard, Emile	Pawtucket Boulevard	Retired
Bourgeault, Gerard H.	Lakeview Avenue	Station Engineer, Lowell Tech. Institute, Lowell, Mass.
Burris, Herbert A.	Frost Road	Ice Cream Maker, Gene's Hi Grade Co., Lowell, Mass.
Butterfield, Jeannette L.	Beech Street	Housewife
Carkin, Ralph B.	Lawndale Road	Mechanic, Johns Manville, No. Billerica, Mass.
Cate, Marshall	Pawtucket Boulevard	Installer, Federal Aviation Admin., Burlington, Mass.
Colburn, Kenneth	Makos Street	Engineering Assistant, Honeywell Co., Waltham, Mass.
Corcoran, Ronald V.	Magnolia Avenue	Mechanic, Bonnell Motors, Winchester, Mass.
Costello, William E., Jr.	Mascuppic Trail	Electrician, USVA Hospital, Bedford, Mass.
Dean, Robert	Beech Street	Self Employed

Downes, Thomas J.	Westford Road	Printer, Courier Citizen Co., Lowell, Mass.
Drury, Arthur N.	Middlesex Road	Self Employed
Gilinson, Paul V.	Frost Road	Tool and Die Maker, Standard Thomson Corp., Waltham, Mass.
Helliwell, James	Cormier Avenue	Missile Assembler, Raytheon Co., So. Lowell, Mass.
Jordan, Herbert L.	Kendall Road	Plant Manager, Electro Circuit Inc., Lowell, Mass.
Keeley, Donald P.	Locust Avenue	Cabinet Maker, Pratt & Forrest Co., Lowell, Mass.
Koczarski, John E.	Sherburne Avenue	Electrician, USVA Hospital, Bedford, Mass.
Lacourse, Lucien A.	Woodlawn Street	Salesman, N. H. Tobacco Corp., Nashua, N. H.
Lamarre, Leo Paul	Chestnut Road	Manager, Sears Inc., Burlington, Mass.
Landry, Hazel	Coburn Road	Housewife
Latour, Rolande	Beech Street	Housewife
Leonard, Orrin C.	Kendall Road	Retired
MacDonald, Henry R.	Westford Road	Millwright, Raytheon, So. Lowell, Mass.
Palmer, Earl V.	Oak Street	Salesman, Coca Cola Co., Lowell, Mass.
Plourde, Charles J.	Flint Road	Tractor Trailer Driver, Hanscom Field, Bedford, Mass.
Shea, Rosemary	Middlesex Road	Housewife
Silva, Peter	Pawtucket Boulevard	Self Employed
Vogelsang, Martin	Dunstable Road	Machine Operator, Farnsworth Inc., Lowell, Mass.
Walsh, Hildred M.	Pleasantview Avenue	Temporary Clerk, Treasurer's Office, Town of Tyngsborough
Wilkins, Daisy M.	Kendall Road	Housewife
Wilkins, Raymond F.	Kendall Road	Millman, Kaplan Furniture Co., Medford, Mass.

TOWN CLERK'S RECEIPTS

For Year Ended December 31, 1968

Receipts:			$1,880.85
Fish and Game Licenses Paid State	$1,049.00		
Dog Licenses Paid County	700.00		
Gasoline Registrations Paid Town	11.00		1,760.00
Balance Retained			$ 120.85
Town Clerk's Fees:			
Fish and Game Licenses			
195 Licenses @ .25	$ 48.75		
1 License @ .10	.10	$ 48.85	
Dog Licenses			
288 Licenses @ .25		72.00	
Gasoline Registrations — None		0.00	
Total Fees Retained			$ 120.85

Respectfully submitted,

EARL R. GILSON,

Town Accountant.

FISH AND GAME LICENSES FOR 1968

66	Resident Citizen Fishing	@ $ 5.25	$346.50
49	Resident Citizen Hunting	@ 5.25	257.25
38	Resident Citizen Sporting	@ 8.25	313.50
10	Resident Citizen Minor Fishing	@ 3.25	32.50
15	Resident Citizen Female Fishing	@ 4.25	63.75
2	Resident Citizen Trapping	@ 8.75	17.50
12	Non Resident Citizen Fishing	@ 9.75	117.00
3	Non Resident Citizen Hunting	@ 16.25	48.75
2	Duplicates	@ .50	1.00
1	Archery Deer Stamp	@ 1.10	1.10
5	Resident Citizen Sporting (Free)		

STORAGE AND SALE OF INFLAMMABLE LIQUID

Licensed Issued Under Chapter 184

11	Renewals	@ $ 1.00	$ 11.00

DOG LICENSES ISSUED 1968

1967 Licenses Issued — January 1 to March 31, 1968

1 Female	@	$ 5.00	$ 5.00
1 Spayed Female	@	2.00	2.00

1968 Licenses Issued — March 31, to December 31, 1968

172 Males	@	$ 2.00	$344.00
39 Females	@	5.00	195.00
74 Spayed Females	@	2.00	148.00
1 Kennel	@	10.00	10.00
1 Kennel	@	25.00	25.00
1 Kennel	@	50.00	50.00

OATHS ADMINISTERED 1968

Advisory Committee — Thomas E. Coughlin, Paul P. Desmarais, Leo G. Pelletier, John J. Reardon, Jr., Mary Rita Roberts

Assessor — Robert R. Dunderdale

Board of Appeals — Arthur Constantine, Sheldon Flanders, Lucien A. Lacourse, Rudolphe R. Legere, Sr.

Board of Fire Engineers — Leo G. Pelletier, Robert J. Lorman, Kenneth Porter

Board of Registrars — Laurence C. Pierce

Bonded Constables — Alfred F. Handley, Sidney Horlink, Armand J. Soucy

Cemetery Commissioner — John F. Koczarski

Civilian Defense Director — Ross K. Whynot

Collector of Taxes — Frank D. Parker

Conservation Commission — Blanche L. Clarke, Ronald V. Corcoran, Robert R. Dunderdale, Robert O. Mudge, Albert A. Sanford, Rupert E. Stangroom, Elizabeth H. Whynot

Communications Center Clerk Dispatcher — Thomas R. Chenevert, Curtis L. Lustig, Mildred E. Robinson, Robert D. Rowbotham, Daniel J. Sheedy

Disposal Area Committee — Gilbert A. Dupras, John D. Leahey, Roy J. Pearson, John J. Riley, Glenn Stevens

Dog Officer — Robert W. Clarke

Election Officers — Rita Alley, Helen D. Betz, Martin J. Brick, Theresa Carey, Doris E. Coles, Evelyn Costello, John F. Costello, Jr., Dora Desmarais, Inez Gauthier, Richard A. Gray, Doris Vivian Gilson, Ruth F. Hekne, Catherine Kiloski, Ruth Kisley, Robert J. Lorman, Curtis L. Lustig, Dorothy Magoon, Mary E. Sanford, Elizabeth Whynot

Fence Viewer and Pound Keeper	Robert W. Clarke
Fire Department	Robert G. Duff, Chief; Richard J. Coughlin, Assistant Chief
Forest Warden	Robert G. Duff; Deputy Warden, Richard J. Coughlin
Greater Lowell Area Planning Commission	Lucien A. Lacourse, Glenn Stevens
Industrial Commissioners	Forrest C. Ames, Freeman A. Spindell
Industrial Development Financing Authority of Tyngsborough	Roland Battis, Henry W. Brodeur, Leo Flanagan, Jr., Frank D. Parker, Lawrence A. Ross
Insect and Pest Control	Charles J. Plourde
Inspectors:	
Animal	Martin J. Brick
Building	Wilfred E. Landry
Gas	Frank G. Ross
Slaughter	Martin J. Brick
Wire	Ernest Dixon
Memorial Day Committee	Joseph F. Knight, Jr.
Moderator	Warren W. Allgrove
Planning Board	Gilbert A. Dupras, Glenn Stevens
Police Department	Harold L. Pivirotto, Chief; Charles C. Chronopoulos, Lieutenant; Michael Kiloski, Sergeant; Roy E. Anderson, Police Officer; Robert R. Bergeron, Police Officer, Paul J. DesLauriers, Patrolman; Howard F. Given, Patrolman.
Police Woman	S. Susan Scimone
Selectman and Welfare	Robert R. Dunderdale
School Committee	Lewis P. Bither, II, Mary Rita Roberts, Alan A. Sherburne
Surveyors of Wood, Bark and Lumber	Ernest Bergeron, Robert W. Clarke, Alan S. Sherburne, Norman A. Sherburne, Maxwell G. Sherburne.
Town Beach Committee	Richard N. Singleton
Town Counsel	Warren W. Allgrove (deceased), James M. Geary, Esquire.
Town Hall Custodian	Kenneth C. Fuller
Town Treasurer	Frank D. Parker
Tree Warden	Robert W. Clarke
Trustees of Littlefield Library	Barbara P. Hammond, Freeman A. Spindell

Tyngsborough Police Officers authorized beyond Town Limits:

Dunstable: Lt. Charles Chronopoulos, Howard Given, Sgt. Michael Kiloski, Chief Harold Pivirotto.

Chelmsford: Patrolman Roy E. Anderson, Patrolman Robert Bergeron, Lieut. Charles C. Chronopoulos, Patrolman Paul J. DesLauriers, Patrolman Howard F. Given, Sgt. Michael Kiloski, Chief Harold L. Pivirotto.

Westford: Chief Harold L. Pivirotto.

Special Police Officers: George Abdallah, Sgt. Lesslie Adams, Jr., Ptl. Frank Baran, George Beaudoin, George A. Bell, Ptl. John J. Bell, Robert R. Bergeron, Francis J. Bevins, Lucien Bibeault, Thure H. Bloomgren, Ernest J. Brunelle, Ptl. Donald Butler, Ptl. John P. Campbell, Capt. Richard Campbell, Ptl. Armand J. Caron, Robert W. Clarke, Douglas Constantine, John Constantine, Clarence L. Cote, Maurice Coyle, Francis J. Cryan. Capt. Richard A. Cullen, Frank Defoe, Charles Derbabian, Paul P. Desmarais, Ptl. Frederick C. Dillon, Ernest D. Dixon, Burton K. Dodge, Robert G. Duff, Robert R. Dunderdale, Emery Dupras, Norman Dupuis, Sgt. Walter Edwards, Paul C. Fazel, Ptl. William A. Finn, Ptl. Pennryn D. Fitts, Frederick P. Flanagan, Sheldon Flanders, Carl Ford, Leo Fortier, Manuel Francis, Kenneth C. Fuller, George Gaudette, Henry J. Gavlik, Ptl. Bernard L. George, Ptl. Robert Germann, Earl R. Gilson, Ptl. Charles H. Hadley, Ptl. Robert O. Hamel, Webster D. Hill, Ptl. Edwin R. Hodgson, Earl H. Hunter, Earl W. Hunter, Herbert Jordan, Lieut. John A. Jordan, Robert E. Kelly, Ptl. James J. Kerrigan, Anthony Kisley, Kenneth H. Lamb, Joseph W. Landry, Joseph E. Langlois, Sgt. Basil Larkin, Ptl. Ronald E. Leach, Roger G. Lemire, Richard E. Lorman, Charles J. Lynch, Sgt. William F. McAllister, Ptl. Henry R. McEnaney, Ptl. Raymond P. McKeon, James MacDowell, Walter Makevich, Rene J. Martineau, Ptl. Albert R. Mercier, Ptl. James F. Midgley, Albert Milhomme, Ptl. Dennis J. Newell, Edward H. O'Connor, Chief Thomas A. Palmer, Frank D. Parker, Leo G. Pelletier, Laurence C. Pierce, Charles J. Plourde, Ptl. Leo J. Reardon, Joseph E. Reidy, Pasquale M. Schena, Joseph A. Soulard, Jr., Ptl. John B. Sousa, Ptl. Eugene W. Walsh, Ross K. Whynot.

Veterans' Agent	Frank J. Bevins
Waterways Patrol Officer	Roland A. Tourville
Wicasse Ball Park Committee	Alphonse Mercier, J. William Landry

Respectfully submitted,

EARL R. GILSON,

Town Clerk.

REPORT OF THE INDUSTRIAL COMMISSION

We hereby submit our report for the year ending December 31, 1968.

The first parcel of industrial zoned land, owned by the Town, located on Route #3 was sold to Piconics of Billerica. Several meetings were held with the officials of Piconics, their architect and contractor.

At a town meeting held on May 6, 1968, the voters ratified the following article: The Town unanimously voted, in the affirmative, to ratify and confirm the agreement entered into on its behalf by its Board of Selectmen, on April 15, 1968, with Stephen Slenker and to further authorize the Board of Selectmen to sell and convey 5.71 acres of land, more or less, on the easterly side of Cummings Road; all in accordance with the terms and conditions of such agreement.

Piconics has begun construction of their new plant, the foundation has been completed, the septic and water systems installed; completion is expected in the early summer of 1969.

The principle product is the manufacture of microelectronic inductors and transformers.

During the past year, we have again had numerous inquiries into industrial zoned land but finally in 1968 Tyngsborough did acquire their first manufacturing concern and we hope in 1969 other industries will follow and locate here.

Respectfully submitted,
GEORGE ABDALLAH, Chairman
FRANK D. PARKER, Secretary
FORREST AMES
GILBERT DUPRAS
KENNETH PORTER
FREEMAN SPINDELL

SELECTMEN'S REPORT

The year 1968 has proven to be one of the busiest and most challenging for this Board, perhaps the most busiest in the entire history of the Town.

Most residents are still unaware of the numerous meetings and hearings this Board is constantly called upon to attend, whether they be with the County, State, or Federal agencies or departments, in addition to attending various meetings and hearings with private citizens, local committees and departments, or persons other than town residents who desire doing or have business with the Town.

The Board has found that it must keep a constant check on County, State, and Federal bureaus and agencies as there remains a never ending desire on their part to do away with Home Rule as it relates to small towns and cities. These meetings must be attended in order to protect not only the interests of the Town but interests of all residents within the Town.

Not too many years ago persons elected to this Board were either retired, semi-retired, or owners of small business establishments within the Town, and since the town was small and sparsely populated their everyday workload was minimal so that these same individuals could easily serve as Board of Selectmen, Board of Assessors, Board of Public Welfare, and possibly even find time and energy to serve on other committees. With the continued growth of the Town, the trend and mode of today's living, the persons seeking this elected office find it quite impossible to assume the responsibility of all the above mentioned offices and still find enough time to make a living for their immediate families. Therefore, it is the sincere wish and desire of this Board that the offices of the Board of Selectmen and the Board of Assessors be separated into two separate and independent offices in order that the Town's needs might be best served.

After many years the time has finally arrived when one can assuredly state that the Town's industrial growth has finally become a reality instead of a mere wish. During the latter part of 1968, Piconics, Inc., a manufacturer of small transistors, broke ground and began construction of an industrial plant on land formerly owned by the Town and situated off of Route 3 and Cummings Road. One can not help but anticipate the promise that soon other industries will be contemplating locating within the Town.

During the year the upper level of the town hall was renovated into town offices. The Police Dept. has been relocated and now occupies two of these offices. The Tyngsborough Police Association, with their own funds and time, has installed ceilings in part of these two offices and is resolving to complete the project in the near future. The purpose of installing these ceilings was to abate the noise of the police radios, save heat, and permit more private consultations and investigations. The Board of Selectmen have included in the warrant this year an article to install ceilings in the other two offices for much the same purposes. The offices of the Town Treasurer and the Tax Collector have been removed from his private home and are now located in the lower level of the town hall in the space formerly housing the Police Department.

The Selectmen, through the vote of the inhabitants, purchased land adjacent to the Lakeview School which should prove to be an asset to the Town for future academic or recreational facilities.

Through the joint efforts of the Board and the Highway Surveyor, it was possible to have Norris Road widen, paved, and properly lighted and will prove an asset to the new high school located at the end of the road while also benefitting the abutters and residents of the immediate area.

The Selectmen's Office, located in the lower level of the Town Hall is open Monday through Friday from 8:30 A.M. to 4:30 P.M. The selectmen hold regular Board meetings on each Monday evening commencing at 8:00 P.M. These meetings are opened to the general public and all are welcomed to attend.

Your Board of Selectmen wishes to express its sincere thanks to the residents of the Town, persons elected or appointed, who gave so unselfishly of themselves to serve so diligently on various committees and projects toward the betterment of our community.

Respectfully submitted,
PAUL P. DESMARAIS, Chairman
GEORGE A. BELL
ROBERT R. DUNDERDALE

BOARD OF ASSESSORS REPORT

The Board of Assessors is pleased to report that the first phase of the "Assessors Map Project" has been completed. The aerial photographing of the entire Town was completed during the Spring and the photos and maps are now on file at the Assessors Office. The second phase involving the outlining of all property lines, roads, streets, streams, power lines, and railroads; also recording on maps dimensions of all parcels and names of all roads, streets, lakes, ponds, brooks, and rivers.

Due to the detail work involved, this phase of the project is the costliest and for this reason the Board of Assessors feels that it should be done in two steps; first, to record on the maps all plans on file at the assessors office and second, the recording on the maps the deeds on file at the Registry of Deeds, and completion of the maps.

As we all know the State has taken over the Welfare Programs of all the cities and towns and we all have read of the results of this takeover. Since no one seems to know, as of this writing, how the State will finance these programs, it remains impossible to estimate the 1969 tax rate before receiving the "Cherry Sheet" from the State. This will tell us how much the "Local Aid Fund" has been reduced. A major reduction would certainly affect our 1969 tax rate.

The Assessors Office, located in the lower level of the Town hall, is open daily from 8:30 A.M. to 4:30 P.M.

Respectfully submitted,
GEORGE A. BELL, Chairman
PAUL P. DESMARAIS
ROBERT R. DUNDERDALE

TREASURER'S REPORT

Cash Balance January 1, 1968	$ 198,812.90	
Receipts for Year 1968	3,464,771.43	
		$3,663,584.33
Disbursements for Year 1968		3,345,914.34
Cash Balance December 31, 1968		$ 317,669.99

Respectfully submitted,

FRANK D. PARKER, Treasurer

REPORT OF THE TAX COLLECTOR

To the Board of Selectmen and the Citizens
of the Town of Tyngsborough

A detailed report follows.

Respectfully submitted,

FRANK D. PARKER, Tax Collector

1962 Personal Property Tax		
Balance January 1, 1968	$ 250.00	
Balance December 31, 1968		$ 250.00
1963 Personal Property Tax		
Balance January 1, 1968	$ 169.00	
Balance December 31, 1968		$ 169.00
1963 Motor Vehicle Excise Tax		
Balance January 1, 1968	$ 144.10	
Balance December 31, 1968		$ 144.10

1964 Personal Property Tax			
Balance January 1, 1968	$ 395.30		
		$ 395.30	
Abatements	60.30		
		60.30	
Balance December 31, 1968			$ 335.00
1964 Motor Vehicle Excise Tax			
Balance January 1, 1968	$ 370.45		
		$ 370.45	
Paid Treasurer	35.76		
Abatements	152.08		
		187.84	
Balance December 31, 1968			$ 182.61
1965 Personal Property Tax			
Balance January 1, 1968	$ 523.60		
		$ 523.60	
Abatements	183.60		
		183.60	
			$ 340.00
1965 Motor Vehicle Excise Tax			
Balance January 1, 1968	$ 1,084.73		
		$ 1,084.73	
Paid to Treasurer	13.20		
Abatements	457.82		
		471.02	
Balance December 31, 1968			$ 613.71
1966 Personal Property Tax			
Balance January 1, 1968	$ 1,973.76		
		$ 1,973.76	

Paid to Treasurer	271.88		
Abatements	1,312.50		
		1,584.38	
Balance December 31, 1968			$ 389.38

1966 Motor Vehicle Excise Tax

Balance January 1, 1968	$ 1,110.78		
		$ 1,110.78	
Paid to Treasurer	61.88		
Abatements	458.15		
		520.03	
Balance December 31, 1968			$ 590.75

1966 Real Estate Tax

Balance January 1, 1968	$ 8,623.83		
		$ 8,623.83	
Paid to Treasurer	6,716.33		
Tax Title	1,627.50		
		8,343.83	
Balance December 31, 1968			$ 280.00

1967 Personal Property Tax

Balance January 1, 1968	$ 3,883.27		
		$ 3,883.27	
Paid to Treasurer	2,524.50		
Abatements	581.62		
		3,106.12	
Balance December 31, 1968			$ 777.15

1967 Real Estate Tax

Balance January 1, 1968	$ 64,520.38	
Refund overpayment	2.55	
		$ 64,522.93

Paid to Treasurer	52,814.15		
Overpayment	2.55		
Abatement	330.00		
Subsequent Tax Title	1,254.00		
		54,400.70	
Balance December 31, 1968			$ 10,122.23

1967 Motor Vehicle Excise Tax

Balance January 1, 1968	$ 5,682.75		
Commitments	6,524.57		
Refunds	658.69		
Abatement rescinded	72.60		
		$ 12,938.61	
Paid to Treasurer	9,649.51		
Abatements	1,510.80		
		11,160.31	
Balance December 31, 1968			$ 1,778.30

1968 Farm Animal Excise Tax

Commitment	$ 326.73		
		$ 326.73	
Paid to Treasurer	252.60		
		252.60	
Balance December 31, 1968			$ 74.13

1968 Personal Property Tax

Commitment	$ 73,612.30		
Refunds	80.44		
		$ 73,692.74	
Paid to Treasurer	69,013.06		
Abatements	652.97		
		69,666.03	
Balance December 31, 1968			$ 4,026.71

1968 Real Estate Tax

Commitments	$633,711.14		

Refunds	3,462.32		
Refund overpayment	10.00		
		$637,183.46	
Paid to Treasurer	537,325.00		
Overpayment	10.00		
Abatements	50,589.54		
Subsequent Tax Title	5,471.68		
		593,396.22	
Balance December 31, 1968			$ 43,787.24

1968 Motor Vehicle Excise Tax

Commitments	$ 88,855.81		
Refunds	1,902.68		
		$ 90,758.49	
Paid to Treasurer	75,083.70		
Abatements	7,419.70		
		82,503.40	
Balance December 31, 1968			$ 8,255.09

The Commonwealth of Massachusetts

TOWN OF TYNGSBOROUGH

TABLE OF AGGREGATES

of Property, and Taxes, as Assessed January 1, 1968
Compiled from the Figures as Entered on the Tax List

Not including figures relating to EXEMPTED PROPERTY or to the MOTOR VEHICLE AND TRAILER EXCISE or to LIVE STOCK subject to FARM ANIMAL EXCISE

	NUMBER OF PARCELS ASSESSED		
1.	No. Bills On Personal Estate		196
2.	No. Bills On Real Estate		1,824
3.	No. Bills On Farm Animal Excise		9
4.			
5.	**Total**		2,029
	VALUE OF ASSESSED PERSONAL ESTATE		
6.	Stock in Trade	$ 42,430.00	
7.	Machinery	17,350.00	
8.	Live Stock (Do not include value of farm animals)	5,385.00	
9.	All Other Tangible Personal Property	308,501.00	
10.	**Total Value of Assessed Personal Estate**		$ 373,666.00
	VALUE OF ASSESSED REAL ESTATE		
11.	Land exclusive of Buildings	$ 538,560.00	
12.	Buildings exclusive of Land	2,674,765.00	
13.	**Total Value of Assessed Real Estate**		$3,213,325.00
14.	**TOTAL VALUATION OF ASSESSED ESTATE**		$3,586,991.00
15.	**TAX RATE PER $1,000 — $197.00.**		
	TAXES FOR STATE, COUNTY, AND CITY OR TOWN PURPOSES, INCLUDING OVERLAY (Do Not Include)		
16.	On Personal Estate (Item 10 x Item 15) (Farm Animal Excise)	$ 73,612.30	
17.	On Real Estate (Item 13 x Item 15)	633,711.14	
18.			
19.	**Total Taxes Assessed**		$ 707,323.44

NUMBER OF LIVE STOCK ASSESSED	General	Farm Animals Assessed $5 Excise
20. Horses (1 year old, or over)	47	14
Neat Cattle: (1 year old, or over)		
21. Cows (Milch)	2	141
22. Bulls, 3; Oxen, 0; Yearlings: Steers, 2; Heifers, 12	8	9
23. Swine (6 months old, or over)	17	19
24. Sheep (6 months old, or over	1	0
25. Fowl	0	114
26. All Other	8	806
27. NUMBER OF ACRES OF LAND ASSESSED	8,830 A M/L	
28. NUMBER OF DWELLING HOUSES ASSESSED*	1,243	

Each building used as a dwelling counted as ONE without regard to the number of families housed.

It is hereby certified that the foregoing is a full and true copy of the TABLE OF AGGREGATES according to our best knowledge and belief.

Subscribed this 18th day of November, 1968, under the penalties of perjury.

GEORGE A. BELL,
PAUL P. DESMARAIS,
ROBERT R. DUNDERDALE,

Board of Assessors,
Tyngsborough, Mass.

To be returned to Commissioner of Corporations and Taxation
State Office Building
100 Cambridge Street, Boston, Mass. 02202
ON OR BEFORE JULY 1, 1968
with a statement on oath of the causes of any decrease in the aggregate valuation since January 1, 1968, as required by General Laws, Chapter 59, Section 84.

THE COMMONWEALTH OF MASSACHUSETTS
TYNGSBOROUGH 1968 RECAPITULATION

			Figures Used in Fixing Tax Rate G. L. Chap. 59, §§ 23, 25 as amended Ch. 14, Acts of 1966
A. CITY OR TOWN: Include All Appropriations Voted Since 1967 Tax Rate was Fixed.			
1. Total appropriations to be raised by taxation		$1,110,596.70	
2. Total appropriations voted to be taken from available funds (a) In 1968 $23,155.00 (b) In 1967 since 1967 tax rate was fixed	$ 26,175.00	49,330.00	$1,159,926.70
3. Amount certified by Treasurer for Tax Title foreclosure, $36.00 each, (Chapter 60, § 50B)			None
4. Debt and Interest Charges, matured and maturing, as certified under Chapter 44, § 16, NOT included above			None
5. Amount necessary to satisfy final court judgments:			None
6. Deficits due to abatements in excess of overlay of prior years:			
7. Total Deficits to be carried to outside column			None
8. Offsets to Cherry Sheet Estimated Receipts:—			
Construction of School Proj.—Stabilization Funds			
School Lunch Program	2,614.76		
Free Public Libraries (include Regional Library)	None		
Natural Resources, Self Help Program	8,500.00		
(Att: Acctg. Officer Dr. Revenue 1967, Cr. Est. Receipts)	$ 11,114.76		
Total to Outside Column			11,114.76
9. Any other amounts required to be raised			
Middlesex County Retirement			6,888.00

	1968 Estimates Col. 1 of Cherry Sheet	1967 Underestimates Col. 2 of Cherry Sheet	
B. COUNTY TAX AND ASSESSMENTS (enter Retirement Fund above)	$ 21,687.66		
1. County Tax			
2. County Hospital	562.78	None	$ 22,250.44
C. STATE TAX AND ASSESSMENTS:			
1. State Recreation Areas	2,391.23	605.31	
2. Audit of Municipal Accounts	2,462.14		
3. State Examination of Retirement System			
4. Metropolitan Districts Area:— (enter total of individual charges at left)			
5. Mass. Bay Transportation Authority			
6. Mosquito Control Projects			
7. Elderly Retiree Program			
8. Motor Vehicle Excise Tax Bills	430.65		
9. State Assessment System	153.92		
10.			
11. Sum of Totals to be Carried to Outside Column	$ 5,437.94	$ 605.31	$ 6,043.25
D. OVERLAY of current year			57,904.57
E. GROSS AMOUNT TO BE RAISED			$1,264,127.72
F. ESTIMATED RECEIPTS AND AVAILABLE FUNDS			
1. 1968 Estimated Receipts from the Local Aid and Agency Funds (must be exactly as certified on Cherry Sheet, Item 5)		$ 388,180.05	
2. Motor Vehicle and Trailer Excise		83,550.00	
3. Licenses		12,246.00	
4. Fines		425.00	

5.	Special Assessments — Forest Tax	52.21
6.	General Government	355.00
7.	Protection of Persons and Property	1,469.00
8.	Health and Sanitation	9.00
9.	Highways	None
10.	Charities, Old Age Assistance (other than federal grants)	None
11.	Veterans' Services	None
12.	School (local receipts of School Committee)	467.00
13.	Libraries (local receipts other than State Aid)	58.00
14.	Recreation	
15.	Public Service Enterprises (such as Water Dept.)	
16.	Cemeteries (other than Trust Funds and Sale of Lots)—Interments	640.00
17.	Interest: On Taxes and Assessments $ ..... On Deposit	3,172.00
18.	Farm Animal, Machinery and Equipment Excise	326.73
19.	Dracut Water District	879.45
20.		
21.		
22.		
23.		
24.	TOTAL ESTIMATED RECEIPTS	$ 491,829.44
25.	OVERESTIMATES (Enter total of Column 3 of Cherry Sheet)	$ 1,329.42

26. Amounts voted to be taken from available funds.

Amount	Date of Vote	Funds Transferred from:
$ 26,175.00	12-18-67	Free Cash
15,925.00	2-19-68	Free Cash
4,000.00	2-19-68	Road Machinery
15,000.00	5-16-68 (reduce rate)	Free Cash
3,230.00	7- 8-68	Social Worker (1967 balance)

27. SUM OF AMOUNTS	$ 64,330.00	
28. (Add Items 25 and 27) — TOTAL AVAILABLE FUNDS	$ 65,659.42	
29. (Add Items 24 and 28) Sum of Total to Outside Column		557,488.86
G. (Item E less F29) **NET AMOUNT TO BE RAISED BY TAXATION ON PROPERTY**		$ 706,638.86
H. Total Personal Property $ 373,666.00 **Tax Rate Personal Property Tax**	$ 73,612.30	
Valuation: Real Estate $3,213,325.00 **Real Estate Tax $197.00**	633,026.56	
Total $3,586,991.00	706,638.86	
I. ☒ Gain or ☐ Loss (check which) to avoid fractional divisions of tax rate (adjust overlay).		
J. (Item J must be the same in amount as Item G) **TOTAL TAXES LEVIED ON PROPERTY**	$ 706,638.86	
K. **ITEMS NOT ENTERING INTO THE DETERMINATION OF THE TAX RATE**		
1. Betterment and Special Assessment Added to Taxes		
2. Water Liens added to taxes		
3. Forest Products Tax $ Ships or Vessels Excise $		
L. (sum of totals 1, 2 and 3) **TOTAL OF ALL OTHER COMMITMENTS**		
M. **Total amount of 1968 taxes on property and of assessments added to taxes as committed to collector**		

Tax Rate Approved on July 30, 1968

GEORGE A. BELL
PAUL P. DESMARAIS
ROBERT R. DUNDERDALE
Board of Assessors of Tyngsborough, Massachusetts

REPORT OF THE PLANNING BOARD

To the Board of Selectmen and
to the Citizens of the Town of Tyngsborough:

During the past year, normal duties of the Planning Board were carried out.

Periodic meetings were held at the Town Hall during the past year. Several hearings dealing with town by-laws and subdivisions were conducted, and also a number of joint meetings with the selectmen, Industrial Commission, etc., were arranged.

The Planning Board has also furthered the interests of the town by providing information and help in any way it could to the present assessors' map program, which was started this past year and is presently in progress. We hope that the voters will act favorably on an article that will appear in our town warrant on February , 1969, asking for funds to continue work towards its completion.

In cases where information has been requested from the Planning Board, it has been supplied to the persons making the inquiry either in person, by mail, or by telephone.

Numerous plots and plans of land have been approved that did not come under the subdivision control regulations. There were no subdivisions granted during the year of 1968.

This year the Planning Board supervised the printing of an up-to-date map of the town showing streets and their locations and made copies available to the various town departments.

The members of the Planning Board are grateful to the townspeople for their vote at the annual town meeting that provides them with a room for conducting meetings and hearings and also includes a place for storing maps, plans, and records which heretofore had to be kept in the homes of individuals.

Respectfully submitted,

GILBERT A. DUPRAS, Chairman
GLENN STEVENS, Secretary
RICHARD A. GRAY
SHELDON L. FLANDERS
JOSEPH W. LANDRY

REPORT OF THE TREE WARDEN

To the Honorable Board of Selectmen and
Citizens of Tyngsborough:

The general spring clean up of winter damaged trees and limbs took place in May town wide.

Many dangerous trees have been removed. Much of this was accomplished this year, by working together with the power and telephone companies and their skilled tree men.

Most of the emergency work consisted of three trees at various times being struck by lightning and blocking roads.

Respectfully submitted,
ROBERT W. CLARK,
Tree Warden

REPORT OF THE INSECT AND PEST CONTROL DEPARTMENT

To the Honorable Board of Selectmen:
Citizens of Tyngsborough:

I hereby submit my report for the year ending December 31, 1968.
A number of diseased elms in town have been cut and destroyed.
Poison Ivy has been sprayed throughout the town.

Respectfully submitted,
CHARLES J. PLOURDE,
Supt. of Insect & Pest Control

REPORT OF THE DOG OFFICER

To the Honorable Board of Selectmen and
Citizens of Tyngsborough:

The following is my report for the year ending Dec. 31, 1968.

Stray dogs picked up	59
Dogs delivered to laboratory	21
Dogs destroyed	17
Dogs returned to owners	43
Dogs killed by autos	45
Dogs placed with new owners	20
Dogs reported lost	76
Complaints received and investigated	35

A total of 354 calls were received during the year. There were three dogs held for a quarantine period, assistance was given in seven incidents involving care of injured animals, information on seventeen dog bites was referred to the Animal Inspector and one stray monkey was held and its owner located.

Respectfully submitted,
ROBERT W. CLARKE
Dog Officer

REPORT OF THE CEMETERY COMMISSIONERS

To the Honorable Board of Selectmen:
Citizens of Tyngsborough

We hereby submit our report for the year ending December 31, 1968.

The cemeteries received their spring clean-up and were kept mowed throughout the summer and fall months.

The new Tyngsborough Memorial Cemetery road was extended and graveled around Block 2. Additional funds will be needed this year for the Tyngsborough Memorial Cemetery. This sum will be included with the regular maintenance fund. The greater part of the new cemetery will need a top dressing of loam, fertilizer and seed; and more road materials will be needed to advance the road program according to the master cemetery plan.

We would like to remind all residents that the Tyngsborough Memorial Cemetery is the only cemetery in Town where lots are available.

Respectfully submitted,
JOHN F. KOCZARSKI
ROBERT D. DeCARTARET
BURTON K. DODGE, Chairman
Cemetery Commissioners

REPORT OF THE POLICE DEPARTMENT

In Memoriam

PAUL C. FAZEL

Born: January 11, 1923

Died: November 25, 1968

Special Police Officer

1958 - 1968

To the Honorable Board of Selectmen:
Citizens of Tyngsborough:

I hereby submit the annual report of the activities of the Tyngsborough Police Department for the year ending December 31, 1968.

There were 243 cases brought before the courts for the following crimes:

CRIMES AGAINST PERSONS

Homicide	1
Assault with a Dangerous Weapon	4
Assault and Battery	7
Total Crimes Against Persons	12

CRIMES AGAINST PROPERTY

Breaking and Entering	5
Larceny	1
Unlawful Use of Motor Vehicle	2
Total Crimes Against Persons	8

CRIMES AGAINST PUBLIC ORDER

Narcotic Law Violations	2
Offense Against Family	2
Liquor Law Violations	8
Drunkeness	61
Operating Motor Vehicle After Suspension of License	3
School Bus Violation	16
Operating Motor Vehicle Not Licensed so to do	6

Operating Unregistered Motor Vehicle	3
Operating Uninsured Motor Vehicle	3
Attaching Wrong Plates to a Motor Vehicle	1
Operating Motor Vehicle While Under the Influence of Alcohol	12
Red Light Violations	11
Speeding	42
Refusing to Stop For Police Officer in Uniform	2
Going Away After Injury to Property	4
Stop Sign Violations	17
Operating Motor Vehicle so as to Endanger	1
Carrying Firearms Illegally	2
Disturbing the Peace	7
Escapee From Lowell Mental Hospital	1
Contributing to the Delinquency of a Minor	2
Unlawfully Discharging Fireworks	1
AWOL	1
Attempt to Rescue Prisoner	2
Delinquent Child	1
No Driver's License in Possession	2
Other Traffic Violations	11
Total Crimes Against Public Order	223

DISPOSITION OF CASES

Suspended Sentence to the House of Correction	6
Fined	132
Cases Dismissed	5
Sentenced to Youth Service Board	2
Cases Filed	21
Released by Probation Officer	29
Cases Continued Without Disposition	20
Ordered to Pay Support	1
Not Guilty	8
Found Guilty, Placed on File	5
Cases Continued Without Finding	4
Placed on Probation	3
Turned Over to Other Authority	2
Cases Pending	2
Cases Dismissed For Lack of Prosecution	2
Sentenced to States Prison	1
Total Dispositions	243
Total Fines Assessed	$3,460.00

MISCELLANEOUS

Sudden Deaths Investigated	1
Armed Robbery Investigations	2
Accidental Shootings	2
Automobile Accidents	234
Automobile Transferred	771
Summons Served	191
Warrants Served	35
Fires Responded to	65
Oxygen Calls	14
Ambulances Summoned	31
Drowning Calls	1
People Taken to the Hospital in Cruiser	85
Other Calls of Emergency Nature	37
Hit and Run Investigations	14
Missing Persons	38
Breaking and Entering, Daytime	20
Breaking and Entering, Night time	35
Larceny Investigations	76
Abandoned Automobiles	50
Stolen Automobiles	21
Stolen Automobiles Recovered in Town	41
Malicious Damage to Property	48
Stolen Boat Investigations	1
Prowler Complaints	35
Suspicious Persons Investigated	34
Assisting Other Departments	311
Motorist Assisted	231
Doors Found Open by the Night Shift	286
Calls to Liquor Establishments	73
Shooting Complaints	32
Dogs Hit by Automobiles	32
Assault and Battery Complaints	39
Disturbances	71
Attempted Suicides	1
Family Trouble Calls	144
Complaints on Dogs	79
Disorderly Juveniles	129
Vacant Homes Checked	2521
Motor Vehicle Violations	136
Miscellaneous Complaints	1093
Total Miscellaneous Complaints	7062
Total Calls Logged by Answering Service	5266

Respectfully submitted,
HAROLD L. PIVIROTTO
Chief of Police

REPORT OF THE BOARD OF FIRE ENGINEERS

To the Board of Selectmen and Citizens of the
Town of Tyngsborough:

The Board of Fire Engineers respectfully submits its report for the year ending December 31, 1968.

Alarms responded to were as follows:

Brush	27
Chimney	0
Dump	3
Dwelling	11
Electrical	4
Grass	10
Mattress	2
Motor Vehicle	15
Oil Burner	3
Other Buildings	10
Life Boat	2
Miscellaneous	15
Automobile Wreck	6
False Alarms	1
Camp Trailer	1
Mutual Aid:	
Lowell	2
TOTAL ALARMS	112

With good cooperation from the residents in obtaining permits for open-air burning, and with frequent rainfall during the fall season, the number of brush and grass fires showed little increase this year. However, the number of building fires doubled from 1967 indicating a continued need for fire prevention and good housekeeping in homes and other buildings.

In March the Farrar Company, of Woodville, Massachusetts, delivered a new piece of fire apparatus which has been placed in service as Engine 6 at the Lakeview Avenue Station. With the delivery of the new Engine, Tank 2, which was 27 years old, was retired from service. The new truck cost $10,373, and an additional $1,600 was expended for hose and other necessary equipment. These funds were voted at the 1967 Annual Town Meeting. The new apparatus is equipped with 300 GPM power-

take-off pump, electric rotary gear primer, 750 gallon water tank, extension and roof ladders, two 200-foot booster lines on electric rewind reels, portable pump, self contained breathing mask, 1½ inch pre-connected line and other hose and equipment for both building and woods fires.

The truck is well designed and constructed, and it is quick and easy to operate. During its nine months of service, it has performed with satisfaction and in accordance with specifications.

Looking ahead, we see the need to replace two other pieces of major equipment within the next 5 years. Engine 2, in the Lakeview Avenue Station, is now 20 years old, and Tank 1, at the Kendall Road Station, is 21 years old. Both vehicles are beginning to show age through engine and body deterioration. Present plans call for the replacement of Engine 2 in 1971 and Tank 1 in 1974. The need to expend major funds to keep either vehicle operable could dictate changes in the recommended replacement dates.

Anticipating major expenditures to replace two pieces of essential equipment, we have recommended that $2,000 be added to the Fire Department Stabilization Fund in 1969. With continued annual contributions made to the Fund, it will absorb much of the impact of the $28,000 to $30,000 required for these future major purchases.

In the fall, 8 men from this Town completed a 20-hour course in the Basics of Firefighting. Deputy Chief Paul V. Beauregard of the Lowell Fire Department was the instructor for this course which was conducted in Dunstable by the State Department of Education.

A Communication Center, manned on a 24-hour basis, with responsibility for receiving Police and Fire emergency calls, radio dispatching for both Departments, and operation of the fire alarm sirens was placed in operation at the start of 1969. We recommend that the Annual Town Meeting provide the funds necessary to continue this new service.

In the past, phones were answered by dedicated individuals, in private homes, at little cost to the Town. We thank Mr. and Mrs. Frank Cryan, Mr. and Mrs. Herbert Jordan and the many others who performed this service before them for the help they have given the Fire Department. However, the confinement that monitoring the emergency phone requires,

and the increasing volume of police calls, particularly during the night time hours, has made it increasingly difficult to find capable people willing to perform this service in the home.

During the year, Fire Chiefs in 21 Massachusetts Towns, with populations similar to ours, were contacted and asked to respond to a questionnaire dealing with statistics of Fire Department operation. Costs, manning, training, rates of pay, number and type of apparatus and other questions were asked. Ten Towns responded to the questionnaire. Of these, only one had an annual budget smaller than this Town. This was a small Department operating only one Station. Eight of the Towns operated Call rather than Volunteer Departments, and 5 had one or more permanent full time men.

We believe the Volunteer Department is best suited to Tyngsborough at this time. The need for future permanent men will be determined by the availability of volunteers answering fire calls. At the present time, the number of trained men responding to day time fires is nearing the critical stage. Men of the Town, willing to participate in training and become active volunteers, are asked to contact Chief Duff for further details.

Respectfully submitted,
ROBERT J. LORMAN, Chairman
ROBERT G. DUFF, Chief
RICHARD J. COUGHLIN, Ass't Chief
KENNETH PORTER
LEO G. PELLETIER

1968 GAS INSPECTOR'S REPORT

To the Honorable Board of Selectmen:

Twenty-four permits issued and twenty-four inspections made and approved.

Respectfully submitted,
F. G. ROSS,
Gas Inspector

REPORT OF THE NASHOBA ASSOCIATED BOARDS OF HEALTH

Board of Health

Tyngsborough, Massachusetts 01879

Gentlemen:

The past year has been a gratifying one for the Staff of the Nashoba Health Department. Old programs have continued to produce satisfactory results and new programs have been successfully initiated.

Members of the Nashoba Associated Boards of Health have met four times during the year and have indicated that the services received from Nashoba have met expected goals.

The professional staff has been maintained with few vacancies occurring. It is still difficult to find some permanent employees, particularly in sanitation; fortunately part time professional people have been available and willing to work in their spare time to assist during peak periods of work demand.

During the Fall of 1968, sixteen hundred and twenty-eight residents of the Nashoba Health District participated in the Nashoba Diabetes Detection Clinics which were held in each of the sixteen member towns. From this group 36 persons were definitely confirmed to have diabetes and are now under treatment of their own doctors. Your town had 109 participants.

NURSING SERVICE

The nursing service under the direction of Miss Jane Kerr has had a busy and rewarding year. Well qualified public health nurses have been available to keep the staff at peak performance as the following statistics for your town will verify.

HOME VISITS: Maternity—42 visits to 17 patients.
Health promotion—331 visits to 166 patients.
Disease Control—311 visits to 17 patients.
On behalf of school children—208 visits requiring 469 hours.

WELL CHILD CONFERENCE conducted by qualified physicians, were held 19 times in your community to which 100 children made 185 visits. The following immunizations were administered to these children:

	Series Completed	Booster
Diphtheria, *Pertussis, Tetanus	13	23
Smallpox	34	
Measles	25	
Oral Polio	30	14

*Whooping Cough

SCHOOL NURSING: A great share of the nursing time is spent in schools, being involved with physical examinations, vision and hearing testing, weighing and measuring, health counselling, assisting in lining up dental clinics, and with immunization clinics and tuberculosis tine testing:

Tine Testing—school personnel, 44 tests, 2 positive.
(persons with positive reactions were referred for chest x-ray.)
Children grades 1 to 9—122 tests, 0 positive.
Pre-school at W.C.C.—62 tests, none positive.

Immunizations

Diphtheria - Tetanus	108	Oral Polio	111
Smallpox	80	Measles	51

Mrs. Audrey Pond, Medical Social Consultant, has handled a wide diversification of referrals; coming from physicians, community nurses, schools, courts, and Well Child Conferences. Health problems have been both mental and physical involving Medicare, Medicaid, Headstart, Day Care, and Comprehensive Health Planning. There have been 255 situations in Nashoba involving 788 contacts of which 48 situations and 134 contacts were in your community.

During 1968 the Nashoba Nutritionist operated two days per week through August under Mrs. Ping Lee, who found it necessary to resign when her husband left Fort Devens. Over 100 home visits were made to 37 cases referred to her by physicians for aiding patients needing special diets. Meetings and consultations with schools, day care centers, camps, nursing homes and special diet groups numbered 53.

Donald Melloon, assisted by qualified full and part time assistants, has directed a rewarding sanitation schedule as outlined by the following record of work accomplished in your community:

FOOD AND WATER

Inspection of eating and food establishments	59
Inspection and testing of private water supplies	31
Inspection and testing of sources of milk	39

RECREATION AREAS

Inspection and testing of public bathing beaches	10
Recreation camps visited and licensed	2
Public camp grounds inspected	1

SANITARY PROBLEMS

Situations involving private sewage disposal	64
Investigation of nuisance complaints	44
Undesirable housing conditions	1

INSTITUTIONS

Visits to school buildings	2
Visits involving licensing of day care centers	1

The 1967-1968 school year dental program as conducted in each school by Nashoba Dental Hygienists made a splendid record.

5267 children participated (271 in your town).

2691 1st and 5th grade pupils (131 in your town) received examination and 1107 (78 in your town) referred to family dentists.

2576 in the 2nd and 8th grades (140 in your town) were examined, had their teeth cleaned and received a topical application of fluoride, of these 1260 (101 in your town) had defective teeth and were referred to their dentists.

During 1968-69, the fifth grade children will be offered the cleaning and fluoride treatment.

All dog owners were invited to have their pets immunized against rabies, 1537 took advantage of this opportunity (48 in your town).

The Nashoba Staff greatly appreciated the interest and help given by faithful volunteers to make another year of health in the Nashoba District.

Sincerely,
HENRY T. SMITH,
Director of Health

TYNGSBOROUGH CONSERVATION COMMISSION

The Tyngsboro Conservation Commission has achieved some of its 1968 objectives and intends to surpass this in 1969.

Early in the year 1000 seedling trees were acquired and planted in the outdoor classroom, and an Arbor Day was initiated for the Fifth Grade pupils. This, we hope to make an annual event.

Mr. Robert Mudge was appointed to the Commission and an Advisory committee was formed consisting of Mr. R. V. Corcoran, Mrs. Elizabeth Whynot, and R. Dunderdale.

New signs have been erected at the Outdoor Classroom.

On our Self Help application #1, $8,500.00 was received. This represented 50% of the acquisition cost of the new Town Beach property.

At the classroom area, the woodland trail is being cleared, widened and marked. Funds have been allocated by the State for the erection of an observation tower at the grassy pond. In addition, a picnic area is being developed above the school.

The money raised by the town for the dredging of the Nature Study and Recreation Pond is being carried over to this year. We are getting help in the form of survey work from the Middlesex Conservation District.

In recognition that some of these accomplishments were noteworthy, the Commission had the honor of accepting an achievement award from the Middlesex Conservation District.

Respectfully submitted,
MRS. BLANCHE CLARK
MR. THOMAS E. COUGHLIN
MR. ROBERT MUDGE
MRS. MARIAN NISTA
MR. CHARLES PLOURDE
MISS ALICE PRIMEAU
MR. ALBERT SANFORD

1968 TOWN OF TYNGSBOROUGH 1968

CEMETERY TRUST FUNDS CUSTODY OF TREASURER

	Value Dec. 31, 1967	Interest	Payments	Value Dec. 31, 1968
Ahearn, Joseph J.	$ 116.21	$ 5.12	$ 4.50	$ 116.83
Bancroft, J. Frank	284.44	12.56	9.00	288.00
Bancroft, Wesson	134.20	5.93	6.75	133.38
Barker, Albert L.	140.34	6.19	6.75	139.78

Barr, John E.	120.15	5.19	4.50	120.84
Barry, William E.	142.61	6.28	6.75	142.14
Bell, Claude Alvin	212.44	9.36	9.00	212.80
Bennett	336.46	14.86	10.03	341.29
Blanchard, Sarah	136.29	6.02	6.75	135.56
Blanchard & Dow	337.52	14.90	9.00	343.42
Blodgett & Reid	284.06	12.56	9.00	287.62
Booth, Rebecca	137.73	6.06	6.75	137.04
Burrows, Dorothy E.	275.17	12.16	9.00	278.33
Butterfield, Cyrus & Alden M.	132.40	5.84	6.75	131.49
Butterfield & Carney	279.03	12.32	9.00	282.35
Carkin, Myra A.	238.42	10.53	9.00	239.95
Clement, Sirenna J.	208.68	9.21	9.00	208.89
Coburn, Daniel P.	133.64	5.89	6.75	132.78
Coburn, Fred A.	126.88	5.58	6.75	125.71
Cornelius	206.30	9.11	9.00	206.41
Cox, Dora Wolcott	164.38	7.24	9.00	162.62
Cummings, Augustus	136.98	6.02	6.75	136.25
Cummings, Jeptha P.	464.89	20.53	9.00	476.42
Dingle, James A.	100.57	4.42	4.50	100.49
Drake, Jacob	137.74	6.06	6.75	137.05
Farrow, Albion C.	285.02	12.61	9.00	288.63
Hall, Daniel & Eliza A.	143.38	6.33	6.75	142.96
Holden, Lieut. Nathaniel	141.16	6.24	6.75	140.65
Kidder Martha B.	138.46	6.10	6.75	137.81
Littlehale J. D. H.	131.45	5.80	6.75	130.50
Littlefield, Lucy	489.68	21.64	9.00	502.32
Marshall, George E.	58.90	2.58	4.50	56.98
Marshall, James	345.35	15.25	9.00	351.60
Mitchell, Hattie E.	135.29	5.98	6.75	134.52
Moody, Lizzie	128.95	5.67	6.75	127.87
Naylor, Charlotte	281.16	12.43	9.00	284.59
Noble, Homer A.	429.27	18.98	9.00	439.25
Norris, John & Catherine	131.97	5.80	6.75	131.02
Parham, David	164.65	16.32	9.00	171.97
Parham, Maria E.	131.70	5.80	6.75	130.75
Perham, Alfred	281.40	12.43	9.00	284.83
Perham, Enlo A.	280.93	12.39	9.00	284.32
Perham, James & Edgar	436.61	19.27	9.00	446.88
Perham, Walter T.	255.37	11.00	9.00	257.37
Pierce, Wesley D.	424.70	18.75	9.00	434.45
Proctor, H. C.	145.64	6.41	6.75	145.30
Queen, Chester H.	109.80	4.84	4.50	110.14
Queen, J. Granville	133.04	5.87	6.75	132.16
Robeson, Robert L.	231.55	10.22	9.00	232.77
Salmon, Clara	685.16	30.29	9.00	706.45
Sherburne, Reuben B.	131.68	5.80	6.75	130.73
Sherburne, W. A.	145.54	6.41	6.75	145.20

	Value Dec. 31, 1967	Interest	Payments	Value Dec. 31, 1968
Sinclair, Alice I.	139.56	6.15	6.75	138.96
Spaulding, Albert	140.44	6.19	6.75	139.88
Swallow, Edward S. L.	145.47	6.41	6.75	145.13
Turner, Roscoe C.	276.47	12.21	9.00	279.68
Upton, George	138.88	6.10	6.75	138.23
Upton & Hadley	470.15	20.79	9.00	481.94
Vichery, Sarah A.	155.22	6.85	9.00	153.07
Washburn, Mortimer C.	550.11	24.31	9.00	565.42
Wilkins, Edith R.	293.56	12.96	9.00	297.52
Woodward, Olive E.	104.05	4.60	4.50	104.15
Woodward, Sumner	140.87	6.19	6.75	140.31
Worden, Mary	144.92	6.37	6.75	144.54
Wright, Otis L.	637.02	28.17	9.00	656.19
	$14,722.06	$ 658.45	$ 496.03	$14,884.48

FRANK D. PARKER
Treasurer

REPORT OF THE PINE HAVEN BEACH COMMITTEE

To the Board of Selectmen and
Citizens of Tyngsborough:

As in the past, the town beach again proved its worth as a major recreational area for the town with an increasing number of residents making use of the facilities.

A swimming and life saving course was conducted this summer with Mrs. Alan Sherburne as instructor, and assisted by an excellent staff.

The value of a beach director was again demonstrated this year. Under the direction of Douglas Willett, recreation programs were conducted so that all might be able to better enjoy the beach. The Committee plans to continue this program.

The Committee directed most of its effort this year toward removing the buildings and improving the grounds on the new area recently acquired by the town. Continued work on the grounds and completion of the recreation deck are major goals for the coming year. The chain link fence also needs extending around this new area.

The Committee commends the Fire Department for its valuable assistance in razing the camps. Appreciation is also extended to the many volunteers who assisted with this improvement work.

Work will also continue on the parking area and attention will be given to the beach sand.

Respectfully submitted,
HAROLD O. BELL, Chairman
RUPERT E. STANGROOM, Secretary
WILLIAM BELL
RICHARD SINGLETON

ANNUAL REPORT OF LIBRARIAN

To the Trustees of the Littlefield Library:

As in the past few years the patronage at the Library continued to grow in 1968, and at the same time the demands for new books also increased.

Many books, magazines and periodicals were donated to the library by generous patrons and were accepted very gratefully.

Each Thursday of the school year the library at the Lakeview School was administered by the Librarian and Mrs. Norman R. Sherburne.

The Eastern Regional Division Bookmobile made regular monthly visits to Notre Dame Academy and to the Lakeview School.

The winter hours at the Littlefield Library are Monday through Saturday 2:00 p.m. to 5:00 p.m. and Wednesday and Friday evenings 7:00 p.m. to 9:00 p.m.

Respectfully submitted,

CHRISTINA BELL, Librarian

Statistics for the year ending 1968 are as follows:

Adult Circulation		2,768
Adult Fiction	1,497	
Adult Non-Fiction	1,271	
Juvenile Circulation		8,562
Juvenile Fiction (Littlefield)	1,634	
Juvenile Non-Fiction (Littlefield)	797	
Juvenile Fiction (Lakeview)	5,970	
Juvenile Non-Fiction (Lakeview)	161	
Bookmobile (Lakeview and Notre Dame)		3,489
Magazines		1,143
Pamphlets (Lakeview and Littlefield)		427
Total Circulation		16,389
Approximate Reference for 1968		207
Books Added		454
Books Purchased	285	
Gifts	169	
Books Discarded		115
Books Lost		24
Total Number Volumes in Library		12,898

New Borrowers	195
Music Scores	32
Fines	$43.14
Record Albums	50

JUVENILE NON-FICTION

Amon, Aline — Talking Hands
Berg, Jean —— Miss Tessie Tate
Bethell, Jean — How to Care for Your Dog
Bettinger, Craig — Follow Me, Everybody
Colby, C. B. — Pets
Conklin, Gladys — Lucky Ladybugs
Gobhai, Mehlli — The Blue Jackal
Corbett, Scott — What Makes a Plane Fly?
d'Aulaire, Ingri — Nourse Gods and Giants
De Regniers, Beatrice — Willy O'Dwyer Jumped in the Fire
Emberley, Barbara — Drummer Hoff
Fox, Sonny — Jokes . . . and How to Tell Them
Gemming, Elizabeth — Huckleberry Hill
Griffin, Garnet — The Teenager and Safe Driving
Gruenberg, Benjamin — The Wonderful Story of You
Haines, Charles — William Shakespeare and His Plays
Hampden, John — New Worlds Ahead
Household, Geoffrey — Prisoner of the Indies
Huntington, Harriet — Lt's Go to the Woods
Irving, Washington — The Legend of Sleepy Hollow
Lagerlof, Selma — The Wonderful Adventures of Nils
Leeming, Joseph — Riddles, Riddles, Riddles
Little, Jean — When the Pie Was Opened
May, Julian — Horses: How They Came to Be
Neal, Harry — The Protectors
Ostrander, Sheila — Gadgets and Gifts for Girls to Make
Pettit, Ted — The Web of Nature
Place, Marian — The Yukon
Price, Christine — Widdecombe Fair
Robinson, Mabel — King Arthur and his Knights
Rockwell, Anne — Glass, Stones and Crown
Shuttlesworth, Dorothy — The Wildlife of Australia and New Zealand
Sivko, Vaclav — Modern Tales and Fables
Spencer, Lila — Exciting Careers for Home Economists
Spier, Peter — To Market! To Market!
Stein, M. L. — Under Fire
Sutton, Felix — Master of Ballyhoo: The Story of P. T. Barnum
Weisgard, Leonard — The Plymouth Thanksgiving
Wiesner, William — The Tower of Babel
Zaffo, George — The Giant Nursery Book of How Things Change

JUVENILE FICTION

Anderson, Lonzo — Two Hundred Rabbits
Armstrong, Richard — The Mutineers
Balian, Lorna — I Love You, Mary Jane
Butterworth, W. E. — Orders to Vietnam
Castellanos, Jane — Tomasito and the Golden Ilamas
Clayton, Barbara — Ditto
Clymer, Eleanor — Horatio
Corbin, William — Smoke
Dunn, Phoebe & Tris — Things
Falls, C. B. — A B C Book
Faulkner, Nancy — Small Clown and Tiger
Felsen, Henry G. — Street Rod
Freeman, Don — Corduroy
Friermood, Elizabeth — Focus the Bright Land
Gergely, Tibor — Great Big Book of Bedtime Stories
Gill, Joan — Hush, Jon
Godden, Rumer — The Kitchen Madonna
Granger, Peg — Canyon of Decision
Gray, Nicholas — Grimbold's Other World
Hildick, E. W. — Lemon Kelley
Holberg, Ruth — Jill and the Applebird House
Lambert, Janet — Hi, Neighbor
Leichman, Seymour — The Boy Who Could Sing Pictures
Lenski, Lois — Christmas Stories
Lifton, Betty Jean — The One-legged Ghosts
Lines, Kathleen — The House of the Nightmare and Other Eerie Tales
McCall, Virginia — Navy Nurse
Marino, Dorothy — Buzzy Bear's Winter Party
Masey, Mary Lou — Branislav the Dragon
Mattiesen, Thomas — A B C, An Alphabet Book
Miles, Miska — Uncle Fonzo's Ford
Moore, Margaret — The Little Band and the Inaugural Parade
Morrow, Suzanne — Inatuk's Friend
Newman, Daisy — Mount Joy
Oleson, Claire — For Pepita—An Orange Tree
Pederson, Elsa — House Upon a Rock
Rendina, Laura — Destination Capri
Ruthin, Margaret — Elli of the Northland
Schulz, Charles — A Charlie Brown Christmas
Schulz, Charles — "He's Your Dog, Charlie Brown!"
Silverberg, Robert — Men and Machines
Streatfeild, Noel — The Family at Caldicott Place
Summers, James — The Iron Doors Between
Sutton, Jean & Jeff — The Beyond
Sutton, Jean & Jeff — The Programmed Man
Sykes, Jo — Saddle a Thunderbolt

Taylor, Mark — Henry Explores the Jungle
Townsend, Kenneth — Felix, the Bald-headed Lion
Treece, Henry — The Windswept City
Turner, Gerry — The Silver Dollar Hoard of Aristotle Gaskin
Untermeyer, Bryna — The Golden Treasury of Children's Literature
Wahl, Jan — Rickety Rackety Rooster
Wells, Helen — Cherry Ames—The Mystery in the Doctor's House
Wells, Helen — Cherry Ames—Student Nurse
Wier, Ester — Action at Paradise Marsh
Young, Bob & Jan — Where Tomorrow?
Zimelman, Nathan — A Good Morning's Work

ADULT NON-FICTION

Alt, Albrecht — Essays on Old Testament: History and Religion
Aluminum, Assoc. — Aluminum: How it's Made and Where it's Used
Arabian American Oil Co. — Aramco Handbook
Aytes, Barbara — Adventures in Knitting
Baldwin, Hanson — Battles Lost and Won
Bauer, Hank — Championship Baseball
Bear, Fred — The Archer's Bible
Beck, Joan — How to Raise a Brighter Child
Behrman, A. S. — Water is Everybody's Business
Better Homes and Gardens — Bread Cook Book
Better Homes and Gardens — Cookies and Candies
Better Homes and Gardens — Cooking With Cheese
Better Homes and Gardens — Dessert Cook Book
Better Homes and Gardens — Lunches and Brunches
Better Homes and Gardens — Meals in Minutes
Better Homes and Gardens — Pies and Cakes
Better Homes and Gardens — Salad Book
Better Homes and Gardens — So-good Meals
Birmingham, Stephen — Our Crowd
Blatt, Burton — Christmas in Purgatory
Bombeck, Erma — At Wit's End
Bowen, Norman — Lowell Thomas: The Stranger Everyone Knows
Brecher, Ruth — The Consumers Union Report on Smoking
Brown, Louise — Wilderness Town, the Story of Bedford, Mass.
Buck, Pearl — To My Daughters, With Love
Buyukmihci, Hope — Unexpected Treasure
Cassells, Louis — What's the Difference?
Conroy, Frank — Stop-time
The Compton Yearbook 1968
Cooper, Kenneth — Aerobics
Cunliffe, Marcus — The American Heritage History of the Presidency
Cunneen, Sally — Sex: Female Religion: Catholic
Curtis, Helena — The Marvelous Animals

Cusack, Betty — Collector's Luck
Davies, Hunter — The Beattles
DeCristoforo, R. J. — The How-To Book of Carpentry
Encyclopedia Britannica Vol. 1-23
Encyclopedia Britannica — Britannica Index
Encyclopedia Britannica — Britannica Perspectives Vol. I, II, III
Fall, Bernard — Last Reflections on a War
Fantini, Mario — The Disadvantaged, A Challenge to Education
Ferguson, Publishing Co. — The Alaska Book
Fromme, Allan — Our Troubled Selves
Frost, David — The English
Fuller, John — The Day of St. Anthony's Fire
Gibson, William — A Mass for the Dead
Gillies, Mary — The New How To Keep House
Ginnott, Haim — Between Parent and Child
Greulach, Victor — Botany Made Simple
Guitar, Mary Ann — The Young Marriage
Hall, Carrie — The Romance of Patchwork Quilt in America
Hayes, Helen — On Reflections, An Autobiography
Heckman, Richard — Yankee Under Sail
Hellum, Amanda — You Can Whittle and Carve
Hersey, John — Hiroshima
Hollis, Christopher — The Papacy
Homer — Iliad
Huntley, Chet — The Generous Years
Johnson, June — 838 Ways to Amuse a Child
Johnson, William — Heroic Mexico
Kane, Robert — Eastern Europe A to Z
Kantor, MacKinlay — The Day I Met a Lion
Kempf, Albert — The New Math Made Simple
Kennedy, Robert — To Seek a Newer World
Laas, William — Good Housekeeper's Guide for Young Housemakers
Laver, James — Costumes Through the Ages
Levine, Nathan — Typing Made Simple
Lewin, Leonard — Report from Iron Mountain
Lewis, John — Religions of the World Made Simple
Life Science Library — A Guide to Science & Index to the Life Science Library
Life-Time Library of America — The Mountain States
Life World Library — Turkey
Linklater, Eric — The Survival of Scotland
Linkletter, Art — Linkletter Down Under
Linkletter, Art — Oops! or, Life's Awful Moments
Long, Luman — The World Almanac
Manchester, William — The Arms of Krupp
Mann, Arthur — How to Play Winning Baseball
Matthiessen, Peter — Wildlife in America
Meares, Ainslie MD — Relief Without Drugs

Mobray, A. Q. — The Thumb on the Scale, or the Supermarket Shell Game
Morris, Desmond — The Naked Ape
Morris, Willie — North Toward Home
Morse, Arthur — While Six Million Died
Nash, Ogden — There's Always Another Windmill
Orlandi, Enzo — The Life and Times of Napoleon
Paul, Sister Mary — An American Nun in Taiwan
Pearson, Drew — The Case Against Congress
Peck, Robert — The Happy Sadist
Penkovskiy, Oleg — The Penkovskiy Papers
Perrault, Gillis — The Secret of D-Day
Petrie, Sidney — What Modern Hypnotism Can Do For You
Pitman — The New How to Draw
Plimpton, George — The Bogey Man
Pray, Leon — Taxidermy
Ross, Walter — The Last Hero: Charles A. Lindbergh
Rudloe, Jack — The Sea Brings Forth
Sarton, May — Planting Dreaming Deep
Schuhmacher, Eugen — The Last Paradises
Schulamn, Morton — Anyone Can Make a Million
Segel, Yonny — Drafting Made Simple
Shadbolt, Maurice — Isles of the South Pacific
Shedd, Charlie — Letters to Philip: on How to Treat a Women
Silverman, Jerry — How to Play the Guitar
Stackpole Books — The New Hunter's Encyclopedia
Stearn, Jess — The Search for the Girl With the Blue Eyes
Stearn, Jess — Yoga, Youth and Reincarnation
Stoneridge, M. A. — A Horse of Your Own
Surface, William — The Poisoned Ivy
Thimmesch, Nick — Robert Kennedy at 40
Tompkins, Peter — A Spy in Rome
Tyngsboro Historical Society — V I A Annual-Sesquicentennial
Waldhorn, Arthur — English Made Simple
Watson, Richard — Supplement to Bitter Bottles
Weinstock, Herbert — What Music Is
Wheeler, Mortimer — Splendors of the East
Whelen, Col. Townsend — Mister Rifleman
Williams, Emlyn — Beyond Belief
Williams, Henry — Old American Houses 1700-1850
Wilson, Dorothy — Palace of Healing
Wilson, Louise — This Stranger, My Son: A Mother's Story
Yeoman, R. S. — 1966 Handbook of U. S. Coins
Zarubica, Mladin — The Year of the Rat

ADULT FICTION

Ambler, Eric — The Intriguers
Atkinson, Hugh — The Games

Bagby, George — Another Day—Another Death
Barrett, William — The Left Hand of God
Barrett, William — The Wine and the Music
Behn, Noel — The Kremlin Letter
Bentley, John — Where Are the Russians?
Berckman, Evelyn — A Case in Nullity
Berger, Thomas — Killing Time
Birmingham, Stephen — Heart Troubles
Blackmore, R. D. — Lorna Doone
Borgenicht, Miriam — Margin For Doubt
Bradford, Richard — Red Sky at Morning
Bulmer, Kenneth — The Doomsday Man
Caldwell, Taylor — Testimony of Two Men
Carew, Jean — A Brook in the Parlor
Clay, Catherine Lee — Seasons of Love
Cooper, Morton — The King
Cuomo, George — Among Thieves
Deighton, Len — The Billion Dollar Brain
Deighton, Len — Horse Under Water
De La Roche, Mazo — Jalna
Dickens, Charles — A Tale of Two Cities
Disney, Doris — Money for the Taking
Drury, Allen — Preserve and Protect
Dryer, Bernard — The Torch Bearers
Durrell, Lawrence — Tunc
Eckert, Allan — The Crossbreed
Fitzgerald, F. Scott — The Great Gatsby
Gaskin, Catherine — Edge of Glass
Gerson, Noel — Jefferson Square
Giles, Janice Holt — Shady Grove
Golding, William — Lord of the Flies
Graham, Winston — Night Journey
Green, Gerald — To Brooklyn With Love
Hailey, Arthur — Airport
Hailey, Arthur — Hotel
Halberstam, David — One Very Hot Day
Hall, Adam — The 9th Directive
Hardman, Ric — Fifteen Flags
Hawley, Cameron — The Hurricane Years
Heller, Joseph — Catch-22

Hitchcock, Alfred — Alfred Hitchcock Presents: Stories That Scared Even Me
Holt, Victoria — The Queen's Confession
Hurst, Fannie — Family!
Kessel, Joseph — The Horsemen
Keyes, Frances P. — The Heritage
Knebel, Fletcher — Convention
Knebel, Fletcher — Vanished
Knowles, John — Phineas
Laumer, Keith — The Day Before Forever and Thunderhead
LeCarre, John — A Small Town in Germany
Leslie, Cecile — The Golden Stairs
London, Jack — White Fang and Other Stories
McCague, James — To Be a Hero
MacDonald, John — Three for McGee
MacInnes, Helen — The Salzbury Connection
MacLean, Alistair — Where Eagles Dare
McShane, Mark — I'll Met By a Fish Shop on George Street
Marshall, Catherine — Christy
Mason, Van Wyck — The Deadly Orbit Mission
O'Connor, Flannery — Every Thing That Rises Must Converge
Palmer, Marian — The White Boar
Pierce, Ovid — The Devil's Half
Michener, James — The Bridge at Toko-ri
Moore, John — The Waters Under the Earth
Portis, Charles — True Grit
Raddall, Thomas — Footsteps on Old Floors
Reader's Digest Condensed Books — 11 Books
Remarque, Erich — Heaven Has no Favorites
Renault, Mary — The Bull From the Sea
Renault, Mary — The King Must Die
Renault, Mary — The Mask of Apollo
Robertson, Don — A Flag Full of Stars
Robertson, Don — Paradise Falls Vol. I & II
Salinger, J. D. — The Catcher in the Rye
Searles, Hank — The Pilgrim Project
Seifert, Elizabeth — To Wed a Doctor
Shulman, Max — Rally Round the Flag
Slaughter, Frank — The Sins of Herod
Slaughter, Frank — Surgeon, U.S.A.

Stevenson, D. E. — The House on the Cliff
Stevenson, Florence — Ophelia
Styron, William — The Confessions of Nat Turner
Tarr, Herbert — Heaven Help Us!
Traver, Robert — Hornstein's Boy
Turnbull, Agnes — Many a Green Isle
Updike, John — Couples
Weiss, David — Naked Came I
Wertenbaker, Lael — The Eye of the Lion
West, Anthony — The Ferret Fancier
Whitney, Phyllis — Hunter's Green
Yerby, Frank — The Old Gods Laugh
Young, Agatha — I Swear by Apollo
Zerwick, Chloe — The Cassiopeia Affair
Zimmerman, Burris — A Flight to the Mountains

RECORD ALBUMS

Arnold, Eddie — Let's Make Memories Tonight
Arnold, Eddie — Lonely Again
Arnold, Eddie — Somebody Likes Me
Arnold, Eddie — Turn the World Around
Arnold, Eddie and others — The Pick of the Country
Atkins, Chet — Christmas With Chet Atkins
Atkins, Chet — Picks the Best
Bare, Bobby — Constant Sorrow
Belafonte, Harry — Belafonte on Campus
Belafonte, Harry — Belafonte to Wish You a Merry Christmas
Cramer, Floyd — Floyd Cramer Plays Country Classics
Davis, Eddie — The Fox and the Hounds
Davis, Skeeter — Skeeter Davis Sings Buddy Holly
Dean, Jimmy — Jimmy Dean Is Here
Franchi, Sergio — The Heart of Christmas
Friedman, Erick — The Tchaikovsky and Mendelssohn Violin Concertos
Gary, John — The Best of John Gary
Gary, John — The Big Voice of John Gary
Gary, John — The John Gary Carnegie Hall Concert
Gary, John — The John Gary Christmas Album
Gary, John — Spanish Moonlight
Gary, John — Your All-Time Country Favorites

Greene, Lorne — Have a Happy Holiday
Hirt, Al — Al Hirt Live at Carnegie Hall
Hirt, Al — The Best of Al Hirt
Hirt, Al — Latin in the Horn
Hirt, Al — Music to Watch Girls By
Hirt, Al — They're Playing Our Song
Jean, Norma — Pretty Miss Norma Jean
Jefferson Airplane — After Bathing at Baxter's
King, Wayne — The Best of Wayne King
Lanza, Mario — Lanza Sings Christmas Carols
Locklin, Hank — The Gloryland Way
Luboff, Norman (Choir) — Songs of the Trail
Martin, Mary — "I Do! I Do!"
Merrick, David — How Now, Dow Jones
Monte, Lou — The Best of Lou Monte
Poole, Sammy — Sammy Poole in God's Country
Previn, Andre — Rachmaninoff Symphony No. 2
Reeves, Jim — Distant Drums Copy 1
Reeves, Jim — Distant Drums Copy 2
Reeves, Jim — Twelve Songs of Christmas
Reeves, Jim — Yours Sincerely, Jim Reeves
Rubinstein, Artur — Liszt: Sonata in B Minor
Schubert: "Wander" Fantasy
Shaw, Robert (Chorale) — The Many Moods of Christmas
Shea, George Beverly — The Best of George Beverly Shea, Vol. II
Shea, George Beverly — Christmas Hymns
Smith, Kate — The Kate Smith Christmas Album
Steele, Tommy — Half a Sixpence

REPORT OF THE VETERANS' AGENT

To the Board of Selectmen and the
Citizens of the Town of Tyngsborough:

Veterans' Benefits disbursement this year totalled $8,800.00. One half of this amount will be reimbursed by the State.

Forty-eight Vietnam veterans were given forms and help in filing for the Vietnam bonus.

Respectfully submitted,
FRANCIS J. BEVINS,
Veterans' Agent.

REPORT OF THE HIGHWAY SURVEYOR

To the Board of Selectmen and Citizens
of the Town of Tyngsborough:

I hereby submit my report as Highway Surveyor the year ending December 31, 1968:

Chapter 81 Roads: General maintenance was done on all roads, which consists of Graveling, Bituminous patching, Cleaning of streets, Catch basins, also drainage, Guard rail post, Oiling and Stone seals. This work was laid out and supervised by state engineer Edward Cavanaugh.

Chapter 90 Maintenance: Oiling, stone seals, drainage, guard rail post, bituminous patching, cleaning of streets and catch basins, under supervision of state engineer.

Chapter 90 Construction: Parham Road. Work consisted of cutting trees, excavating and widening, also back filling. Work will begin in early Spring, starting from Long Pond Road to the intersection of Coburn Road in anticipation of completing this distance, supervised by state engineer.

Birchmont Street—Was oiled and sealed which completes the road bed. The balance left will be used on improving slopes and drainage.

Westford Road—A section was improved which consisted mostly of cutting trees and widening of dangerous curves. With anticipation of appropriating more money, work should continue on this project.

Trotting Park Road—Was resurfaced and oiled which completes this road.

Ingalls Road—Money was spent on resurfacing and oiling which completes this road.

Scribner Road—Due to not being able to secure land takings the money was spent on Mix in place on the existing travel way.

Cutting Brush. Tractor mowing, brush cutting and brush spraying in the most needed areas was taken care of.

Respectfully submitted,

LEO G. PELLETIER

Highway Surveyor

REPORT OF TRUSTEES OF THE LITTLEFIELD LIBRARY

To the Board of Selectmen and Citizens
of the Town of Tyngsboro:

The Library this year has been open from 2 to 5 P.M. daily to aid students in their reference work.

A record collection has been started to widen the scope of the Library. Many types of music are included in this collection, among them some recordings of Shakespeare. These may be checked out just as any library book may be. Special racks have also been purchased to house this collection.

Respectfully submitted,
CHARLES A. CURRIER
Chairman, Board of Trustees

REPORT OF THE INSPECTOR OF ANIMALS

January 6, 1969
Tyngsborough, Mass.

To the Honorable Board of Selectmen:

Submitted herewith is the annual report of the Animal Inspector from January 1, 1968 through December 31, 1968:

Dairy Cattle	174
Horses and Ponies	76
Goats	3
Sheep	3
Swine	5
Mink	800

Also 1 cat bite; 1 rabbit bite and one pony bite. There were 41 dog bites. I restrained 41 dogs.

MARTIN J. BRICK,
Inspector of Animals.

Tyngsborough, Mass.
January 6, 1969

To the Honorable Board of Selectmen:

There was no slaughtering in the Town of Tyngsborough for the year ending 1968.

MARTIN J. BRICK,
Inspector of Slaughter.

REPORT OF THE
JUNIOR-SENIOR HIGH SCHOOL BUILDING COMMITTEE

The year 1968 marked the opening of the Jr.-Sr. High School. The opening was the culmination of seemingly endless hours of meeting with Architect, Contractor, Building Committee, and School personnel. Yet, the hours spent on this building were well worth it. The result was a functional building, modestly priced, with the room for expansion as the need presents itself.

Through the wonderful efforts of the school staff and the students, the building opened its doors in September. However, there were some shortages in equipment and the gymnasium section was not completed until late October. Currently, there is still some minor work to be completed within the building, and site work to be completed in the Spring.

A commemorative plaque was placed in the Library dedicated to Addie Perham. The gift from the Perham Fund was of great financial help in building the school.

We are most grateful to the effort of Mr. Joseph Herbert, Clerk of the Works, for his help and assistance. Although his duties were completed in October, he has returned on his own many times to assist us in the final construction details and punch lists.

We are particularly grateful for the work done by Mr. Bardsley, Superintendent of Schools, and Mr. Pierce, Principal of the Jr.-Sr. High School. The long hours spent during the summer writing and analyzing bids on equipment and furnishing helped us to open the building on time.

I would like to thank the Town officials, residents, and community groups who assisted the Committee in the Project. In addition, I would like to thank our recording Secretary, Mrs. Marion Nista, for her very capable assistance in maintaining an excellent set of records on the Project.

In conclusion, I would like to thank each member of the School Building Committee. This group held weekly meetings and frequently met twice a week over the past three years in order to make this building possible.

Signed,

WESLEY A. DAVIS, Vice-Chairman
MR. DONALD A. McIVER, Chairman
MRS. MARION ANDERSON, Secretary
MR. LEWIS P. BITHER, II, Treasurer
MR. J. ALBERT E. THERRIAULT, Clerk

SELECTMEN'S FUND FINANCIAL REPORT

December 31, 1968

Receipts

Cash on hand January 1, 1968		$ 472.11	
Town Farm Fund income		669.93	
			$ 1,142.04

Payments

Aid	$ 673.75		
Flowers	30.90		
Safe Deposit Box Rent	5.00		
Surety Bond	15.00		
		$ 724.65	
Cash on hand December 31, 1968		417.39	
			$ 1,142.04

Respectfully submitted,

PAUL P. DESMARAIS, Chairman

GEORGE A. BELL

ROBERT R. DUNDERDALE

TOWN OF TYNGSBOROUGH

BALANCE SHEET — DECEMBER 31, 1968

GENERAL ACCOUNTS

ASSETS

Cash:		
General		$ 317,669.99
Advances for Petty:		
Collector		200.00
Accounts Receivable:		
Taxes:		
Levy of 1962:		
Personal Property	$ 250.00	
Levy of 1963:		
Personal Property	169.00	
Levy of 1964:		
Personal Property	335.00	
Levy of 1965:		
Personal Property	340.00	
Levy of 1966:		
Personal Property	389.38	
Real Estate	280.00	
Levy of 1967:		

LIABILITIES AND RESERVES

Agency:		
County — Dog Licenses	$ 1.75	
Sale of Dogs	3.00	
Excess — Sale of Land of Low Value	956.93	
		$ 961.68
Tailings:		
Unclaimed Checks		259.99
Gifts and Bequests:		
School—Tyngsboro Grange #222	100.00	
Library — Donation	238.50	
		338.50
Trust Fund Income:		
Lucy Littlefield Library:		
Lucy Littlefield	171.72	
Mary E. Bennett	196.99	
Frederick Blanchard	1,065.18	
		1,433.89
Federal Grants:		
Disability Assistance:		

Personal Property	682.27	
Real Estate	10,217.11	
Levy of 1968:		
Personal Property	4,026.71	
Real Estate	43,787.24	
		60,476.71
Motor Vehicle Excise:		
Levy of 1963	144.10	
Levy of 1964	182.61	
Levy of 1965	613.71	
Levy of 1966	590.75	
Levy of 1967	1,778.30	
Levy of 1968	6,475.95	
		9,785.42
Special Taxes:		
Farm Excise:		
Levy of 1968		74.13
Tax Titles and Possessions:		
Tax Titles	23,560.63	
Tax Possessions	2,593.23	
		26,153.86
Departmental:		
Selectmen — Office Rental	492.50	
Assessors—Lieu of Taxes	888.47	
Police — Ambulance	80.00	
Disability Assistance	33.12	
Veterans' Benefits	3,390.51	
		4,884.60

Administration	26.88	
Assistance	150.00	
Aid to Families with Dependent Children:		
Administration	417.99	
Aid	314.00	
Medical Assistance:		
Administration	132.38	
Assistance	8,071.35	
Old Age Assistance:		
Assistance	700.00	
School:		
Public Law 81 — 874	13,178.55	
Public Law 85 — 864	5,730.51	
Public Law 89 — 10	560.86	
		29,282.52
Revolving Funds:		
School Lunch	308.31	
School Athletics	141.00	
		449.31
Appropriation Balances:		
Revenue:		
General	25,737.84	
Non-Revenue, (Loan Balance):		
School Construction	120,008.59	
		145,746.43
Overestimates 1968:		
County Assessments		985.61
Sale of Real Estate		14,899.24

Aid to Highways:		
State	8,800.00	
County	4,400.00	
		13,200.00
Unprovided For or Overdrawn Accounts:		
Underestimates 1968:		
State Parks		363.44
Overlay Deficits:		
Levy of 1956	155.40	
Levy of 1964	60.30	
Levy of 1967	282.64	
		498.34
		$ 433,306.49

Sale of Cemetery Lots		1,899.00
Receipts Reserved for Appropriations:		
Road Machinery	17,188.19	
Highways:		
Chapter 679 Acts of 1965	2,017.27	
		19,205.46
Reserve Fund—Overlay Surplus		5,074.76
Overlay Reserved for Abatements:		
Levy of 1965	340.00	
Levy of 1966	669.38	
Levy of 1968	6,662.06	
		7,671.44
Revenue Reserved Until Collected:		
Motor Vehicle Excise	9,785.42	
Farm Animal Excise	74.13	
Tax Titles and Possessions	26,153.86	
Departmental	4,884.60	
Aid to Highways	13,200.00	
		54,098.01
Reserved for Petty Cash		200.00
Surplus Revenue:		
General		150,800.65
		$ 433,306.49

DEBT ACCOUNTS

Net Funded or Fixed Debt:	
Inside Debt Limit:	
General	$ 21,000.00
Outside Debt Limit:	
General	1,819,000.00
	$1,840,000.00

Serial Loans:	
Inside Debt Limit:	
Municipal Building	$ 21,000.00
Outside Debt Limit:	
School	1,819.000.00
	$1,840,000.00

TRUST AND INVESTMENT ACCOUNTS

Balance Sheet — December 31, 1968

Trust and Investment Funds:	
Cash and Securities:	
In Custody of Treasurer	$ 62,638.78
In Custody of Selectmen	25,629.17

In Custody of Treasurer:	
Library Funds:	
Mary E. Bennett	$ 6,063.82
Polly Bennett	555.68
Frederick Blanchard	2,222.32
Mary F. Bridge	290.16
Lucy Littlefield	5,579.35
Lucy A. Park	456.17
Edgar Perham	2,158.78
Carl and Katherine Richmond	1,331.58
Anna F. Elliott	1,353.05
Enlo A. Perham School Fund	5,741.53

Cemetery Funds:		
David Parham Income	171.97	
Perpetual Care	14,712.51	
Perpetual Care — Fletcher Cemetery	1,222.33	
Investment Funds:		
Stabilization — Town Hall	15,975.85	
Stabilization — Fire Department	4,803.68	
		$ 62,638.78
In Custody of Selectmen:		
Welfare Funds:		
David Lawrence Charity	12,075.55	
David Lawrence Wood Lot	830.09	
Town Farm Investment	8,889.26	
Lawrence and Town Farm Income	2,935.95	
Cemetery Funds:		
Clara A. Perham	898.32	
		25,629.17
$ 88,267.95		$ 88,267.95

STATEMENT OF INDEBTEDNESS

For the Fiscal Year Ended December 31, 1968

	Outstanding Dec. 31, 1968
Funded Debt:	
General Debt Inside Limit	$ 21,000.00
General Debt Outside Limit	1,819,000.00
TOTAL FUNDED DEBT	$1,840,000.00

DETAIL OF DEBT INSIDE DEBT LIMIT

Amount Outstanding

Date	Purpose of Authority of Issue	Jan. 1, 1968	Issued	Retired	Outstanding Bal. Dec. 31, 1968
	Highway				
1965	Garage Ch. 44	$ 30,000.00	$ 24,000.00	None $ 3,000.00	$ 21,000.00

DETAIL OF DEBT OUTSIDE DEBT LIMIT

Amount Outstanding

Date	Purpose	Authority	Issue	Jan. 1, 1968	Issued	Retired	Outstanding Dec. 31, 1968
1954	School	Ch. 645—1948	$ 316,000.00	$ 124,000.00	None	$ 16,000.00	$ 108,000.00
1961	School	Ch. 645—1948	150,000.00	102,000.00	None	8,000.00	94,000.00
1962	School	Ch. 645—1948	18,000.00	13,000.00	None	1,000.00	12,000.00
1967	School	Ch. 645—1948	1,695,000.00	1,695,000.00	None	90,000.00	1,605,000.00
			$2,179,000.00	$1,934,000.00	None	$ 115,000.00	$1,819,000.00

LOANS AUTHORIZED AND NOT ISSUED

1966 Highway Chapter 90 Construction, Chapter 44—Sec. 6A	$ 13,200.00
1967 Highway Chapter 90 Construction, Chapter 44—Sec. 6A	13,200.00
1966 Highway Chapter 90 Construction, Chapter 44—Sec. 6A	$ 13,200.00
TOTAL	$ 39,600.00

MACHINERY FUND RESERVE

For the Year Ended December 31, 1968

ON HAND		CREDITS	TOTAL
January 1, 1968		$ 13,836.51	$ 13,836.51
December 31, 1968		3,351.68	17,188.19

RECEIPTS			TRANSFERS	
Rental:			Credit	$ 7,351.68
Town	$ 5,114.75		Transferred to Town	4,000.00
Returned from Machinery Fund	2,236.93			
		$ 7,351.68		
Withdrawn from Fund:				
Machinery Fund		4,000.00		
		$ 11,351.68		$ 11,351.68

EARL R. GILSON

Town Accountant

ADVISORY COMMITTEE RESERVE FUND

For the Year Ended December 31, 1968

Reserve Fund:			
Raised and Appropriated			$ 3,500.00
Transfers:			
General Government:			
Selectmen's Office Heater	$ 360.00		
Public Safety:			
Communications Center	1,000.00		
Health Department	58.00		
Highways:			
General Roads	300.00		
Scribner Road	207.62		
Lakeview Avenue Survey	130.00		
Town Charities	331.04		
		2,386.66	
			1,113.34
Transfers Returned to the Town:			
Public Safety:			
Communications Center	$ 616.00		
Highways:			
General Roads	121.14		
Scribner Road	100.00		
Town Charities:			
Assistance	331.04		
		1,168.18	
			1,168.18
Reserve Fund Returned to Town			$ 2,281.52
Net Transfers			1,218.48
			$ 3,500.00

EXCESS AND DEFICIENCY

For the Year Ended December 31, 1968

Balance January 1, 1968		$ 133,282.09
Balance December 31, 1968		150,800.65
Transferred from Account:		
Tax Rate Reduction	$ 15,000.00	
In Anticipation of Highway Reimbursement	15,925.00	
Tax Title Taking	1,627.50	
Subsequent Taxes	6,725.68	
Chapter 90 Maintenance Disallowance	.02	
Total Transfers		$ 39,278.20
Transferred to Account:		
Receipts from State and County Roads	$ 16,198.46	
Tax Title Revenue	5,508.27	
Sales of Tax Possession Lot	5,710.00	
Winslow Fund Interest 1967	174.44	
Disclaimed Tax Title	155.40	
Tailings	153.58	
Refunds of Prior Years	435.98	
Revenue 1968	28,460.63	
		56,796.76
Added to Surplus Revenue		$ 17,518.56
Balance January 1, 1968		133,282.09
		$ 150,800.65

EXCESS AND DEFICIENCY

Current Year 1969

Balance January 1, 1968	$ 150,800.65
Deduct Reserve	60,476.71
"FREE CASH"	$ 90,323.94

STABILIZATION FUND — TOWN HALL

In Custody of the Town Treasurer — 1968

ON HAND	Deposits	Total
January 1, 1968	$ 13,789.40	$ 13,789.40
December 31, 1968	15,975.85	15,975.85

RECEIPTS 1968			
Town Appropriation	$ 1,500.00	Added to Fund	$ 2,186.45
Income	686.45		
	$ 2,186.45		$ 2,186.45

STABILIZATION FUND — FIRE TRUCK

In Custody of the Town Treasurer 1968

ON HAND	Deposits	Total
January 1, 1968	$ 8,298.06	$ 8,298.06
December 31, 1968	4,803.68	4,803.68

RECEIPTS 1968			
Town Appropriation	$ 2,000.00	Transferred to Town	$ 5,800.00
Income	305.62	Income	2,305.62
	$ 2,305.62		
Withdrawn from Fund:			
Fire Truck	5,800.00		
	$ 8,105.62		$ 8,105.62

TYNGSBOROUGH MEMORIAL CEMETERY

PERPETUAL CARE — 1968

ON HAND	Fund	Deposits	Income	Total
January 1, 1968	$ 839.56			$ 839.56
December 31, 1968	839.56	350.00	32.77	1,222.33

DEPOSITS 1968		PAYMENTS 1968	
Frederick P. and Theresa Flanagan	$ 50.00	Transferred to Town	382.77
Theodore Pineault	75.00		
John DeJesus	75.00		
Billy Scott	50.00		
Alice R. Gunter	50.00		
Ethel Fazel	50.00		
	$ 350.00		
Interest Income	32.77		
	$ 382.77		$ 382.77

ACCOUNTING DEPARTMENT

December 31, 1968

To the Board of Selectmen:

Mr. Paul P. Desmarais, Chairman

Town Hall

Tyngsborough, Massachusetts

Gentlemen:

I herewith submit to you the report of the financial transactions for the Citizens of the Town of Tyngsborough. This report is in accordance with the classification prescribed by the Director of Accounts, Department of Corporation and Taxation, Commonwealth of Massachusetts.

Reports Prescribed by Chapter 41, Section 61.
Receipts, Payments, Summary of Appropriations, General Balance Sheet, Debt Accounts, and Trust Fund Balance Sheet.

Subsidiary Reports of General Information.
Detailed Debt Statement, Excess and Deficiency, Machinery Fund Reserve, Stabilization Funds Town Hall and Fire Department, Cemetery Trust Funds, Fletcher Cemetery Funds and Article 7 Expenditures.

Pay Rolls and Invoices are on file in the Accounting Department and may be examined by appointment with the Town Accountant.

WEEKLY SELECTMEN'S WARRANTS CLOSE 4 P.M. SATURDAYS

Pay Rolls, Invoices and Bill Schedules must be properly classified and Approved.

Respectfully submitted,

EARL R. GILSON

Town Accountant

ACCOUNTING DEPARTMENT

REPORT OF FINANCIAL TRANSACTIONS

Fiscal Year Ending December 31, 1968

Receipts

GENERAL REVENUE

1. TAXES

Current			
Real Estate			
(pro-rata of $110.00)	$ 537,435.00		
Personal	69,013.06	$ 606,448.06	
Previous Year 1967			
Real Estate	$ 52,816.70		
Personal	2,524.50	55,341.20	
Previous Year 1966			
Real Estate	$ 6,716.33		
Personal	271.88	6,988.21	$ 668,777.47
Other Local			
Tax Title Redemptions		$ 5,508.27	
Current			
Farm Animal		252.60	
Previous Year 1967			
Farm Animal		28.03	
Current			
Forest		52.21	5,841.11
Lieu of Taxes			
State		$ 332.36	
Dracut Water District		0.00	332.36
From the State			
Tax Bases			51,483.42
School Aid Chapter 70, as amended			108,201.58
Total Taxes			$ 834,635.94

2. LICENSES AND PERMITS

Licenses			
Alcohol Beverages		$ 10,058.33	
Minor			
One Day Beer and Wine	$ 510.00		
Lord's Day	464.50		
Lord's Day Pool	183.50		
Sunday Dancing	466.00		
Beer	200.00		
Common Victualer	110.00		
Used Car II	170.00		
Drive-In Theatre	50.00		
Day Care	30.00		
Junk Dealers III	25.00		
Taxi	10.00		
Antique Shop	5.00		
Milk	11.50		
Oleo	3.50		
Alcohol	3.00		
Camp	2.00		
Firearm	10.00	2,254.00	12,312.33
Permits			
Building		$ 249.00	
Pistol		200.00	
Oil Burner		1.00	450.00
Total Licenses and Permits			$ 12,762.33

3. FINES AND FORFEITS

Court	
General	$ 545.50
Anti-Trust Litigation	115.87
Total Fines and Forfeits	$ 661.37

4. GRANTS AND GIFTS

Grants from Federal Government		
Old Age Assistance	$ 9,650.00	
Old Age Administration	985.78	$ 10,635.78
Medical Assistance	$ 59,285.48	
Medical Administration	827.80	60,113.28

Families - Dependent Children			
Aid	$ 8,606.00		
Administration	2,686.82	11,292.82	
Disability Assistance	$ 950.00		
Disability Administration	322.56	1,272.56	
National Defense Education			
Public Law 874		15,549.00	
Public Law 864		151.00	
Public Law 89-10		5,556.00	
School Lunch		7,159.35	111,729.79
Grants from State			
Schools			
Transportation	$ 68,341.33		
Building Assistance	58,055.03	$ 126,396.36	
Other			
O.A.A. Meals Tax		1,819.23	
Highway Chapter 81		13,198.46	
Highway Dept. of Pub. Wks.		265.18	
Conservation Commission		8,500.00	150,179.23
Grants from County			
Dog Fund			426.92
Total Grants and Gifts			$ 262,335.94

5. ALL OTHER GENERAL REVENUE

Sale of Tax Possession Lot	$ 5,710.00	
Tailings	259.99	5,969.99

COMMERCIAL REVENUE None

6. SPECIAL ASSESSMENTS None

7. PRIVILEGES

Motor Vehicle Excise		
Current Year	$ 75,083.70	
Prior Year 1967	9,672.61	

Prior Year 1966		61.88	
Prior Year 1965		13.20	
Prior Year 1964		35.76	
Total Privileges			84,867.15

8. DEPARTMENTAL

8a General Government

Executive

Selectmen			
License Advertising	$ 217.80		
Sale of Town Maps	22.00		
Sale of Zoning Booklets	20.00		
Liquor I. D. Cards	4.00	$ 263.80	
Financial			
Treasurer			
State Tax Fees	$ 74.46		
Redemption Cost	17.00	91.46	
Collector			
Lien Certificates	$ 42.00		
Advertising Tax Titles	16.40	58.40	
Town Clerk			
Gasoline Registration	$ 11.00		
Cemetery Record	2.00	13.00	
Planning Board			
Hearings		25.00	
Appeal Board			
Hearings		80.00	
Total General Government			531.66

8b Public Safety

Police Department			
Photostats	$ 645.50		
Firearms I. D. Card	348.00		
Cruiser Accident Claim	100.00	$ 1,093.50	

Fire Department			
Burner Permits	$ 0.00		
Sale of 1941 Tank Truck	100.00	100.00	
Dog Officer			
Time and Expense		525.00	
Total for Public Safety			1,718.50
8c Health and Sanitation			None
8d Highways			
State			
Chapter 90 Maintenance 1967		$ 1,499.99	
County			
Chapter 90 Maintenance 1967		1,499.99	
Equipment Rental			
Roads		5,114.75	
Total for Highways			8,114.73
8e General Relief			
State			
Old Age Assistance	$ 6,532.83		
Old Age Administration	473.82	$ 7,006.65	
Medical Assistance	$ 44,816.18		
Medical Administration	521.17	45,337.35	
Aid - Fam. and Children	$ 7,896.15		
Administration - Families and Children	1,276.94	9,173.09	
Disability Assistance	$ 102.27		
Disability Administration	83.16	185.43	
General Relief		240.83	
Total General Relief			61,943.35

8f Veterans' Benefits			
State			2,623.29
8g Schools			
Tuition of State Wards	$ 2,847.75		
Transportation of State Wards	355.60	$ 3,203.35	
Summer School Tuition		320.00	
Theft Insurance		162.00	
Food Service, Collections	$ 20,174.83		
Food Service, School Department	533.75	20,708.58	
Athletic Collections		141.00	
Library Books		100.00	
Winslow Fund 1967	$ 174.44		
Winslow Fund 1968	181.15	355.59	
Total for Schools			24,990.52
8h Library			
Fines			43.14
8i Recreation			None
8j Pensions			None
8k Unclassified			
Ambulance			25.00

9. PUBLIC SERVICE ENTERPRISES — None

10. CEMETERIES

Internments	$ 265.00	
Sale of Lots - Memorial	350.00	
Care of Lots, Trust Fund Interest	496.03	
Total for Cemeteries		1,111.03

11. ADMINISTRATION OF TRUST FUNDS — None

12. INTEREST

On Deposit	$ 18,187.50

On Deferred Taxes

Current Year	$ 528.42		
Levy of 1967	2,011.35		
Levy of 1966	702.67		
Levy of 1965	1.82		
Levy of 1964	10.22		
Tax Titles	432.46	3,686.94	

On Public Trust Funds

School			
Addie G. Perham	$ 4,591.03		
Enlo A. Perham	100.00	4,691.03	
Library			
Lucy Littlefield	$ 484.97		
Mary E. Bennett	388.56		
Frederick Blanchard	219.37		
Edgar Perham	42.50	1,135.40	
Cemetery			
David Perham		9.12	
Total Interest			27,709.99

13. MUNICIPAL INDEBTEDNESS — None

14. SINKING FUNDS — None

15. AGENCY TRUSTS AND INVESTMENTS

Agency			
Dog Licenses for County	$ 700.00		
Dogs Sold for County	84.00	$ 784.00	
Wire Inspector's Fees		570.00	
Gas Inspector's Fees		75.00	
Trusts			
School			
Addie G. Perham Fund			
Savings Bank Withdrawal		25,000.00	

Library, Memorial Book Fund		
Mr. & Mrs. Charles H. Coburn	5.00	
Mr. & Mrs. Forrest Ames	10.00	
Miss Bessie Norris	10.00	
Mr. & Mrs. Hammond Stone	5.00	
Mr. & Mrs. Joseph W. Stone	10.00	
Mr. & Mrs. George A. Bell	5.00	
Mr. & Mrs. Maxwell Fells	5.00	
Mr. & Mrs. Phyllis Page, Jr.	25.00	
Mr. John Barr	5.00	
Mr. & Mrs. Earl R. Gilson	5.00	
Mrs. W. G. Mitchell	10.00	
Girl Scout Council, Medford	20.00	
Dr. & Mrs. Benjamin Lambert	10.00	
Mr. & Mrs. Ross K. Whynot	10.00	
Mrs. Dorothy Magoon	15.42	
Tyngsboro Grange	100.00	250.42
Cemetery, Memorial Perpetual Care		
Mr. & Mrs. Frederick P. & Theresa Flanagan	$ 50.00	
Mr. Theodore Pineault	75.00	
Mr. John DeJesus	75.00	
Mr. Billy Scott	50.00	
Mrs. Alice R. Gunter	50.00	
Mrs. Ethel Fazel	50.00	350.00
Private Trust Funds		
Federal Withholding Taxes		64,214.71
State Withholding Taxes		10,691.83
Blue Cross - Blue Shield		7,059.61
Life Insurance		309.48
Retirement Deductions		5,237.46
Investments		
Fire Department Savings Bank With-Drawal		5,800.00

Total Agency, Trust & Investments		120,342.51

16. REFUNDS

Taxes			
Real Estate 1968		$	253.97
General Departments			
Public Safety			
Fire Department			9.00
Highways			
Machinery Fund			32.39
Public Assistance			
Refunded to Federal Accounts			
Old Age Assistance	$ 48.20		
Medical Assistance	747.49		
Aid Families - Dependent Children	1,741.65		
Disability Assistance	13.45		
Refunded to Town			
Medical Assistance	382.66		
Aid Families - Dependent Children	53.00		2,986.45
Schools			
The Lowell Sun	$ 2.03		
Peter Swett	202.23		
J. S. Eaton	22.50		
Pitman Publishing Co.	164.29		
Mohawk Mulcahy Express	2.27		
New England Telephone	6.36		
Agency Annuity	20.00		
Prior Year 1965 American Publishers	51.88		
Public Law 874	12.00		
Non-Revenue Lowell Gas Company	10,000.00		10,483.56
Library			
Lucy Littlefield Fund			8.45

Unclassified			
Mass. Blue Cross, Town	$ 7.18		
Mass Blue Cross, Agency	7.18		
Land Purchase	200.00		
Fleet Insurance	45.10	259.46	
CERTIFICATES OF DEPOSITS		$2,000,000.00	
Prior Year 1967			
Accounting Dept.		293.61	
Disability Assistance		19.60	
Medical Assistance		1.00	
Fire Department		20.00	
Blue Cross and Blue Shield		17.50	
Total Refunds			2,014,384.99
Total Receipts Dec. 31, 1968			$3,464,771.43
Cash Balance Jan. 1, 1968			198,812.90
			$3,663,584.33

Town of Tyngsborough

ACCOUNTING DEPARTMENT

REPORT OF FINANCIAL TRANSACTIONS

Fiscal Year Ending December 31, 1968

Payments

1. DEPARTMENTAL

1a General Government

Moderator		
Warren W. Allgrove		$ 50.84
Selectmen		
Paul P. Desmarais, Chmn.	$ 700.00	
George A. Bell	525.00	
Robert R. Dunderdale	525.00	

Secretarial and Clerical	2,261.00		
		$ 4,011.00	
Printing, Postage & Supplies	$ 500.19		
State Meetings	353.87		
Town Meetings	50.00		
Dues	64.00		
		968.06	
			4,979.06
Accounting Department			
Earl R. Gilson	$ 4,000.00		
Clerical	349.25		
		$ 4,349.25	
Printing, Postage & Supplies	$ 169.06		
Office Machine Service	25.60		
Dues	25.00		
		219.66	
			4,568.91
Treasurer's Department			
Frank D. Parker	$ 2,250.00		
Clerical	602.00		
		$ 2,852.00	
Printing, Postage & Supplies	$ 855.50		
Surety Bond	187.00		
Safe Deposit Box	5.00		
Toll Calls	6.75		
Office Machine Service	23.75		
Dues	20.00		
		1,098.00	
			3,950.00
Collector's Department			
Frank D. Parker	$ 2,250.00		
Clerical	1,408.00		
		$ 3,658.00	

Printing, Postage & Supplies	$ 580.63		
Surety Bond	300.00		
Deputy	110.00		
Insurance	116.00		
Telephone	26.87		
Office Machine Service	45.50		
Office Transfer	108.00		
Dues	5.00		
		1,292.00	
			4,950.00
Assessors' Department			
George A. Bell, Chairman	$ 800.00		
Paul P. Desmarais	600.00		
Robert R. Dunderdale	600.00		
Secretarial and Clerical	3,593.42		
		$ 5,593.42	
Postage, Printing & Supplies	$ 268.43		
Assessments	54.35		
Office Machine Service	62.80		
Office Machine Rental	28.00		
Binding Record Books	83.50		
Dues	0.00		
		497.08	
			6,090.50
Advisory Committee			
Dues			20.00
Town Clerk's Department			
Earl R. Gilson	$ 1,500.00		
Clerical	30.00		
		$ 1,530.00	

Printing, Postage & Supplies	$ 351.50		
Surety Bond	10.00		
State Meetings	189.40		
Mass. Town Clerks' Assn.	65.00		
Dog License Register	20.00		
Office Machine Service	29.70		
Oaths	51.00		
Dues	28.00		
		744.60	
			2,274.60

Law

Warren W. Allgrove	$ 450.00		
James M. Geary, Jr.	850.00		
		$ 1,300.00	
Expense		54.12	
			1,354.12

Election and Registration

Registrars			
Gerard J. Latour, Chmn.	$ 100.00		
Edward A. McInerney	100.00		
Laurence C. Pierce	100.00		
Earl R. Gilson	100.00		
Clerical	334.00		
Registrations and Certifications	402.50		
Annual Listing			
Field Canvas	326.32		
Clerical	974.00		
		$ 2,436.82	
Elections			
Personnel	$ 1,510.00		
Police	377.26	1,887.26	
		$ 4,324.08	

Printing, Postage & Supplies	$ 1,088.09		
State Meetings	185.40		
Diners	290.24		
Public Address System	150.00		
Town Report Distribution	24.00		
Constable Service	11.00		
Express	10.00		
		1,758.73	
			6,082.81
Planning Board			
Clerical		$ 48.00	
Printing, Postage & Supplies		93.52	
			141.52
Appeal Board			
Printing, Postage & Supplies			69.78
Tax Title Expense			
Printing and Recording			118.00
Regional Planning			
Assessment, 15¢ per capita			495.00
Assessors' Maps			
Per Contract			7,500.00
Photostat Machine			
Copier		$ 795.00	
Paper		59.58	
			854.58
Selectmen's Office			
Heater			360.00
Town Hall Offices			
Renovation		$ 1,772.97	
Gas Heaters		1,360.00	
Electrical		525.00	
			3,657.97

Equipment			394.00
Telephone			
Collector			63.10
Heat			237.72
Town Hall			
Custodian		$ 2,600.00	
Heat			
Gas	$ 447.83		
Oil	185.05		
Telephone	301.30		
Electricity	659.22		
Supplies	224.99		
Sanitation	48.00		
Spring Water	120.25		
Vacuum Cleaner	140.00		
Rug Runner	87.00		
		2,213.64	
			4,813.64
Total for General Government			$ 53,026.15

1b Public Safety

Police Department			
Salaries	$ 38,532.00		
Wages	7,390.51	$ 45,922.51	
Printing, Postage & Supplies	$ 609.20		
Telephone	704.00		
Gasoline and Oil, ($288.67 — 1967)	3,169.49		
Cruiser Maintenance	1,287.45		
Radio Maintenance	413.94		
Insurance	598.00		
Dues	35.00		
Meetings	98.60		
Uniforms	545.00		
City of Lowell	56.00		
Spring Water	39.00		
New Office	140.25		
Riot Equipment	162.50		
		7,858.43	
			53,780.94

Additional Officer		$ 4,998.88	
Cruiser		1,504.25	
Communications Center		384.00	
			6,887.13
			$ 60,668.07

Fire Department

Salary	$ 1,980.00		
Wages	2,743.00		
Siren	500.00		
		$ 5,223.00	
Supplies	$ 632.50		
Telephone	621.95		
Dues	20.00		
Dracut Water District	65.30		
Heat — Gas	356.28		
Heat — Oil	442.30		
Electricity	263.75		
Gasoline and Oil	222.87		
Maintenance — Trucks	203.29		
Maintenance — Radios	43.75		
Building	137.44		
New Equipment	767.33		
		3,776.76	
			8,999.76
Insurance		$ 1,642.54	
Hydrant Service			
North Chelmsford	$ 355.00		
Dracut Water District	250.00		
		605.00	
Hose and Appurtenances		800.00	
New Tank Truck	$ 10,373.00		
Equipment	1,606.64	11,979.64	15,027.18
			$ 24,026.94

Insect and Pest Control			
Insect			
Superintendent	$ 225.00		
Wages	199.10		
		$ 424.10	
Supplies	$ 41.71		
Equipment Rental	1,085.30		
		1,127.01	
		$ 1,551.11	
Pest			
Superintendent		139.50	
Supplies	$ 114.65		
Gasoline and Oil	6.40		
Equipment Rental	588.00		
		709.05	
		$ 848.55	
			2,399.66
Tree Warden			
Superintendent	$ 2.25		
Wages	18.00		
		$ 20.25	
Equipment Rental		1,132.00	
			1,152.25
Building Inspector			
Thure Bloomgren	$ 129.77		
Wilfred Landry	345.18		
		$ 474.95	
Supplies		25.05	
			500.00
Wire Inspector			
Expense			0.00

Gas Inspector			
Inspection			3.00
Dog Officer			
Salary		$ 300.00	
Time and Expense		525.00	
			825.00
Total Public Safety			$ 89,574.92

1c Health and Sanitation

Health			
Vital Statistics	$ 334.00		
Telephone	253.00		
		$ 587.00	
Burial of Animals		171.00	
			758.00
Sanitation			
Sanitary Land Fill			4,800.00
Nashoba Associated Boards of Health—Assessment		$ 6,859.00	
Nashoba Associated Boards of Health—Public Health Nurse		6,032.83	
Lowell Mental Health Association Assessment		577.20	
Inspector of Animals Salary		450.00	
Inspector of Slaughter Salary		25.00	13,944.03
Total Health and Sanitation			$ 19,502.03

1d Highways

Street Lights			
Lights		$ 5,661.47	
Expense		0.00	
			5,661.47
Snow Expense			
Salary	$ 1,150.00		
Wages	7,888.57		
		$ 9,038.57	
Salt	$ 14,788.03		
Sand	1,440.40		
Gasoline and Oil	425.13		
Maintenance and Repairs	2,308.36		
Used Snow Plow	225.00		
Equipment Rental	4,587.25		
Mileage	123.60		
Machinery Fund Reserve	1,922.75		
		25,820.52	
			34,859.09
Snow Expense—Unaccepted Roads			
Wages		$ 102.38	
Salt	$ 799.93		
Equipment Rental	400.25		
Machinery Fund Reserve	0.00		
		1,200.18	
			1,302.56
Chapter 81 Maintenance			
Salary	$ 1,900.00		
Wages	7,349.58		
		9,249.58	
Asphalt, Oil and Patch	$ 3,860.86		
Sand, Gravel and Pea Stone	1,819.03		
Equipment Rental	76.00		

Mileage	221.20		
Machinery Fund Reserve	1,572.00		
		7,549.09	
			16,798.67

Chapter 90 Maintenance

Salary	$ 262.50		
Wages	1,477.70		
		1,740.20	
Asphalt, Oil and Patch	$ 860.40		
Sand, Gravel and Pea Stone	1,352.20		
Equipment Rental	261.25		
Mileage	24.88		
Machinery Fund Reserve	261.00		
		2,759.73	
			4,499.93

Chapter 90 Construction 1965

Salary	$ 550.00		
Wages	1,968.80		
		$ 2,518.80	
Equipment Rental	$ 1,748.00		
Mileage	60.96		
Machinery Fund Reserve	476.50		
		2,285.46	
			4,804.26

Chapter 90 Construction 1966

Salary	$ 25.00		
Wages	94.80		
		$ 119.80	

Sand and Gravel	$ 1,600.00		
Equipment Rental	456.00		
Mileage	2.80		
Machinery Fund Reserve	28.00		
		2,086.80	
			2,206.60

Equipment Rental

Chapter 81 Maintenance		$ 15.00	
Chapter 90 Maintenance		41.25	
			56.25

General Roads

Salary	$ 1,630.00		
Wages	5,969.50		
		$ 7,599.50	
Mileage		79.36	
			7,678.86

Cutting Brush

Salary	$ 237.50		
Wages	1,118.95		
		$ 1,356.45	
Equipment Rental	$ 363.36		
Mileage	24.40		
Machinery Fund Reserve	130.50		
		518.26	
			1,874.71

Ingalls Road

Salary	$ 100.00		
Wages	385.60		
		$ 485.60	

Asphalt	$ 604.98			
Sand and Gravel	78.40			
Mileage	10.40			
Machinery Fund Reserve	76.00			
			769.78	
				1,255.38
Westford Road				
Salary	$ 400.00			
Wages	1,505.45			
		$	1,905.45	
Equipment Rental	$ 250.00			
Mileage	38.40			
Machinery Fund Reserve	306.00			
			594.40	
				2,499.85
Norris Road				
Construction		$	24,500.00	
Survey and Plans	$ 205.00			
Recording Fee	48.06			
			253.06	
				24,753.06
Trotting Park Road				
Salary	$ 112.50			
Wages	489.60			
		$	602.10	
Gravel	$ 799.50			
Mileage	10.40			
Machinery Fund Reserve	88.00			
			897.90	
				1,500.00

Birchmont Street			
Salary	$ 37.50		
Wages	252.20		
		$ 289.70	
Supplies	$ 39.60		
Asphalt	659.50		
Sand and Gravel	44.15		
Mileage	3.20		
Machinery	72.00		
		818.45	
			1,108.15
Scribner Road			
Salary	$ 150.00		
Wages	504.80		
		$ 654.80	
Asphalt	$ 304.62		
Equipment Rental	176.00		
Plans, Layout and Bounds	305.00		
Mileage	15.20		
Machinery Fund Reserve	152.00		
		952.82	
			1,607.62
Lakeview Avenue			
Plans, Layout and Bounds			130.00
Sander			2,266.00
Snow Plow			1,063.00
Norris Road			
Appraisals		$ 250.00	
Land Damage			
Robert L. Paquette	$ 850.00		
Ralph Delisle	582.50		
Lawrence A. Delisle, et al	275.00		
		1,707.50	
			1,957.50

Machinery Fund

Expense			
Gasoline and Oil	$ 1,364.12		
Supplies and Tires	3,756.75		
		$ 5,120.87	
Maintenance and Repairs			
Parts	$ 1,989.34		
Labor	1,180.39		
		3,169.73	
Equipment			
Low Bed Trailer	$ 120.00		
Good Roads Spreader	750.00		
Safety Equipment	627.60		
Chain Saw	275.00		
Advertising Bids	34.75		
		1,807.35	
Insurance		1,160.68	
Overhead — Building			
Supplies	$ 105.70		
Heat	854.76		
Electricity	303.58		
Telephone	240.40		
		1,504.44	
			12,763.07
Total for Highways			$ 130,646.03

1e Charities

Administration		
Town	$ 1,615.51	

Federal Grants

Disability	$ 240.58		
Families/Dependent Children	4,101.26		
Medical	408.40		
Old Age	771.15		
			5,521.39
		$	7,136.90

Salaries

Robert R. Dunderdale, Ch.	$ 190.90		
Paul P. Desmarais	211.80		
George A. Bell	200.00		
James MacDowell	47.30		
		$	650.00
Barbara E. Madden, Director	$ 3,540.00		
Blanche Desmarais, Clerk	2,390.00		
			5,930.00
		$	6,580.00

Expense

Printing, Postage & Supplies	$ 353.85		
Lights	15.66		
Telephone	139.02		
Office Machine Service	21.65		
Mileage	26.72		
			556.90
			7,136.90

Assistance

Town

Disability	$ 37.48		
Families/Dependent Children	8,805.50		
Medical Assistance	50,072.10		
Old Age	5,417.22		
		$ 64,332.30	
General Relief		1,751.31	

Federal Grants

Disability	$ 1,149.15		
Families/Dependent Children	9,437.60		
Medical	65,763.24		
Old Age	10,546.63		
		$ 86,896.62	
			152,980.23
Total for Charities			$ 160,117.13

1f Veterans' Services

Administration

Salary		$ 900.00	
Printing, Postage & Supplies	$ 17.92		
Toll Calls	8.45		
Mileage	87.68		
Office Machine Service	20.95		
Dues	15.00		
		150.00	
			1,050.00

Benefits	8,847.53
Total for Veterans' Service	9,897.53

1g Schools

1000

Administration	$ 23,465.51	
Salaries	2,467.65	
Expense	247.50	
		$ 26,180.66

2000

Instruction

Salaries	$ 308,708.89	
Expense	34,355.40	
		$ 343,064.29

3000

Other School Services

a) Attendance	$ 4.30	
b) Health Services	2,461.21	
c) Transportation	66,702.46	
d) Food Services (Lunches)	203.75	
e) Student Body Activities	226.50	
		$ 69,598.22

4000

Operation and Maintenance

Salaries	$ 23,743.65	
Expense	23,106.75	
		$ 46,850.40

5000			
Fixed Charges			
Pensions and Retirement	$ 5.00		
Insurance	255.00		
		$ 260.00	
6000			
Community Services			
7000			
Acquisition of Fixed Assets	$ 875.09		
		$ 875.09	
8000			
9000			
Programs With Other Schools			
Tuition	9,405.24		
		$ 9,405.24	
Total Town Budget			$ 496,233.90
Private School Transportation			4,706.00
High School Lunch Program			
Salaries			2,500.00
Lunch Program			
Salary and Wages			$ 9,028.23
Food	$ 17,682.60		
Commonwealth of Mass.	240.90		
Supplies	397.44		
Express	205.56		
Sanitation	62.00		
		18,588.50	
			27,616.73
Extra Curricula			
Equipment			1,799.98

Public Law 874			
Salaries and Wages		$ 3,359.53	
Instruction Expense	$ 2,685.27		
Transportation	591.01		
Food Services	2,377.76		
Health	4.97		
Meeting Lunches	36.87		
Operation — Plant	952.27		
Insurance	249.75		
Building Rental	995.00		
Tuition	886.75		
Committee Expense	422.75		
		9,202.40	
			12,561.93
Public Law 864			
Instruction Expense			2,989.70
Public Law 89-10			
Salaries and Wages		$ 3,800.00	
Expense	$ 544.37		
Transportation	700.00		
Food Service	692.45		
		1,936.82	
			5,736.82
Trust Funds			
Addie G. Perham			
High School Fund			29,591.03
Enlo A. Perham			
Scholarship			100.00

NON REVENUE

HIGH SCHOOL

Salary and Wages	$ 9,629.00	
Consultant	2,000.00	
		$ 11,629.00

Office Expense	$ 416.01		
Advertisements — Bids	344.46		
		760.47	
		$ 12,389.47	
Addie G. Perham—Plaque		91.15	
Architect	$ 66,137.71		
General Contractor	531,386.32		
Equipment	113,517.96		
		711,041.99	
			723,522.61
Greater Lowell Regional Vocational School Assessment			1,130.04
			$1,308,488.74

1h Library

Town Account			
Salaries		$ 4,872.54	
Supplies	$ 185.33		
Books	671.51		
Binding	89.66		
Dues	19.00		
Glass Desk Top	18.20		
Meeting	14.80		
Wreath	13.50		
Telephone	15.50		
Lights	29.80		
Fuel	273.51		
Windows and Floor Waxer	150.88		
Exterior Painting	680.00		
Slate Roof Repairs	225.00		
Grounds	73.00		
		2,459.69	
			7,332.23

Lucy Littlefield Fund			
Books			449.53
Mary E. Bennett Fund			
Telephone		$ 86.10	
Lights		140.99	
Fuel		131.85	
			358.94
Memorial Fund			
Books			11.92
Total for Library			$ 8,152.62

1i Recreation

Wicasse Ball Park			
Custodians		$ 133.85	
Athletic Equipment		237.40	
Grounds		20.00	
			391.25
Pine Haven Town Beach			
Life Guards and Instructors	$ 1,100.00		
Custodian	153.00		
		$ 1,253.00	
Printing and Supplies	$ 35.69		
Equipment	46.00		
Sand	60.00		
Sanitation Service	40.00		
Demolition	350.00		
		531.69	
			1,784.69
Town Beach Addition—Land			
Frank J. Rochette		$ 9,000.00	
Maxwell G. Sherburne		400.00	
			9,400.00

Recreational Deck		
Lumber		376.79
Conservation Commission		
Seedlings	$ 145.00	
Supplies	6.87	
		151.87
Total for Recreation		$ 12,104.60

1j Pensions and Retirement

Middlesex County		
Pension Fund	$ 6,552.00	
Expense Fund	336.00	
		$ 6,888.00

1k Unclassified

Incidentals		
Advertising	$ 64.86	
Survey	175.00	
Signs and Posts	191.24	
Memorial Sprays	20.00	
Tennis Court Net	50.00	
Ambulance	25.00	
Conservation Dues	15.00	
Town of Hudson	58.90	
		600.00
Public Buildings		
Insurance		4,246.00
Workmen's Compensation and Public Liability		
Compensation	$ 1,550.00	
Liability	184.00	
		1,734.00

Memorial Day			
Speakers	$ 20.00		
Soloist	10.00		
Pianist	10.00		
Band	110.40		
Refreshments	134.21		
Wreaths	20.65		
			305.26
Industrial Commission			
Toll Calls			9.15
Town Reports			
Printing 1200—218 Pages @ $13.10			2,855.80
Health Insurance			
Blue Cross and Blue Shield	$ 6,956.35		
Life	299.28		
			7,255.63
Total Unclassified			$ 17,005.84

2. PUBLIC SERVICE ENTERPRISES — None

3. CEMETERIES

Maintenance			
Commissioners	$ 1,785.00		
Wages	3,140.15		
		$ 4,925.15	
Supplies	$ 65.37		
Gasoline and Oil	29.23		
Equipment Maintenance	51.23		
Equipment Rental	132.00		
Tools	43.05		
		320.88	
			5,246.03

Memorial Development			
Commissioners	$ 225.00		
Wages	36.00		
		$ 261.00	
Index Cards and Supplies	$ 95.40		
Seed	19.88		
Loam	30.00		
Gravel	93.52		
		238.80	
			499.80
Internments			
Wages		$ 160.00	
Equipment Rental		105.00	
			265.00
Total for Cemeteries			$ 6,010.83

4. INTEREST

Highway			
Garage		$ 816.00	
Schools			
Lakeview			
Elementary #568	$ 2,552.00		
Addition #1041	3,430.00		
Furnishings #1041	468.75		
High School			
First Series	25,800.00		
Project Loan	47,085.00		
		79,335.75	
Total Interest			80,151.75

5. MUNICIPAL INDEBTEDNESS

Highway			
Garage		$ 3,000.00	

Schools			
Lakeview			
Elementary #568	$ 16,000.00		
Addition #1046	8,000.00		
Furnishings #1046	1,000.00		
High School			
First Series	35,000.00		
Project Loan	55,000.00		
		115,000.00	
Total Municipal Indebtedness			118,000.00

6. INVESTMENT FUNDS

Stabilization — Town Hall	$ 1,500.00	
Stabilization — Fire Dept.	2,000.00	
		3,500.00

7. STATE and COUNTY ASSESSMENTS

State			
Audit of Municipal Accounts	$ 2,462.14		
State Parks	2,754.67		
Motor Excise Tax Bills	430.65		
Assessment System	153.92		
		$ 5,801.38	
County			
Tax	$ 20,702.05		
Hospital	562.78		
		21,264.83	
Total State & County Assessments			27,066.21

8. AGENCY, TRUSTS AND INVESTMENTS

Agency		
Dog Licenses for County	$ 730.00	
Dogs Sold for County	81.00	
		811.00
Wire Inspector's Fees	$ 570.00	
Gas Inspector's Fees	75.00	
		645.00
Pay Roll Deductions		
Federal Withholding Tax	$ 64,214.71	
State Withholding Tax	10,691.83	
Blue Cross & Blue Shield	7,045.26	
Life Insurance	309.48	
Retirement System	5,237.46	
		87,498.74
Trusts		
Library		
Edgar Perham	$ 42.50	
Cemetery		
David Perham	9.12	
Memorial Perpetual Care	350.00	
		401.62
Investments		
Certificates of Deposits		1,200,000.00
Total Agency, Trusts and Investments		$1,289,356.36

9. REFUNDS

Taxes		
Current Year		
Real Estate	$ 3,673.26	
Personal	80.44	
		$ 3,753.70

Previous Year 1967			
Real Estate		2.55	
Previous Year 1966			
Real Estate		43.03	
		$ 3,799.28	
Motor Vehicle Excise			
Current Year	$ 1,925.78		
Levy of 1967	659.01		
		2,584.79	
Agency			
Blue Cross and Blue Shield	$ 21.53		
Teachers' Annuity	20.00		
		41.53	
Total Refunds			6,425.60
Total Payments			$3,345,914.34
Cash Balance Dec. 31, 1968			317,669.99
			$3,663,584.33

SUMMARY OF APPROPRIATIONS

For Year Ended December 31, 1968

Accounts	Voted	Expended	Balance
General Government:			
Salaries	$ 20,800.00	$ 20,700.84	$ 99.16 R
Expenses:			
Selectmen	2,200.00	1,409.06	790.94 R
Accountant	600.00	568.91	31.09 R
Treasurer	1,700.00	1,700.00	0.00
Collector	2,700.00	2,700.00	0.00
Assessors	1,000.00	710.50	289.50 R
Town Clerk	850.00	774.60	75.40 R
Election and Registration	6,000.00	5,682.81	317.19 R
Assessors' Card File	B 1,393.96	0.00	1,393.96 B
Tax Title	200.00	118.00	82.00 R
Foreclosing Tax Titles	B 754.75	0.00	754.75 B
Planning Board	B 251.38		
Current Year	200.00		
	$ 451.38	141.52	309.86 B
Appeal Board	250.00	69.78	180.22 B
Advisory Committee	B 179.20	20.00	159.20 B
Industrial Commission	383.00	9.15	373.85 B
Regional Planning	495.00	495.00	0.00
Photostat Machine	870.00	854.58	15.42 R
Assessors' Map	7,500,00	7,500.00	0.00
Clerk's Deed Book	175.00	0.00	175.00 R
Town Counsel	100.00	54.12	45.88 R
Town Hall Offices	3,700.00	3,657.97	42.03 R
Office Equipment	520.00	394.00	126.00 R
Office Heat	400.00	237.72	162.28 R
Office Telephone	280.00	63.10	216.90 R
Gas Heater, (Reserve Fund)	360.00	360.00	0.00
Town Hall	5,000.00	4,813.64	186.36 R
Total General Government	$ 58,862.29	$ 53,035.30	$ 5,826.99

Accounts	Voted	Expended	Balance
Public Safety:			
Police Department	B 327.02		
Current Year	51,454.00		
Special Meeting	2,000.00		
	$ 53,781.02	53,780.94	.08 R
Police Cruiser	1,700.00	1,504.25	195.75 R
Police Officer	5,000.00	4,998.88	1.12 R
Communication Center Reserve Fund	1,000.00	384.00	616.00 R
Fire Department	9,000.00	8,999.76	.24 R
Fire Department Insurance	1,945.00	1,642.54	302.46 R
Fire Department Hose	800.00	800.00	0.00
Fire Hydrant Service	605.00	605.00	0.00
Fire Station No. 1 — Well	B 453.50	0.00	453.50 B
Fire Truck	B 6,189.50		
Stabilization Fund	5,800.00		
	$ 11,989.50	11,979.64	9.86 R
Insect and Pest Control	2,400.00	2,399.66	.34 R
Tree Warden	1,250.00	1,152.25	97.75 R
Building Inspector	500.00	500.00	0.00
Wire Inspector	50.00	0.00	50.00 B
Gas Inspector	50.00	3.00	47.00 B
Civilian Defense	B 580.84	0.00	580.84 B
Dog Officer — Time and Expense	900.00	825.00	75.00 R
Total Public Safety	$ 92,004.86	$ 89,574.92	$ 2,429.94
Health and Sanitation:			
Health Department	700.00		
Reserve Fund	58.00		
	$ 758.00	758.00	0.00
Sanitation — Dump	4,800.00	4,800.00	0.00
Nashoba Associated Boards of Health	6,859.00	6,859.00	0.00
Public Health Nurse	8,176.61	6,032.83	2,143.78 B
Lowell Mental Health Association	577.20	577.20	0.00
Inspector of Animals	450.00	450.00	0.00
Inspector of Slaughter	25.00	25.00	0.00
Dump Committee	300.00	0.00	300.00 B
Total Health and Sanitation	$ 21,945.81	$ 19,502.03	$ 2,443.78

Accounts	Voted	Expended	Balance
Highways:			
Street Lights	$ 7,500.00		
Constantine Drive	225.00		
Norris Road	400.00		
	$ 8,125.00	$ 5,661.47	$ 2,463.53 R
Traffic Signal	B 175.00	0.00	175.00 B
Snow Expense	35,000.00	34,859.09	140.91 R
Snow Unaccepted Roads	2,000.00	1,302.56	697.44 R
Chapter 81 Roads — Town	3,875.00		
State, Excess and Deficiency	12,925.00		
	$ 16,800.00	$ 16,798.67	$ 1.33 R
Chapter 90 Maintenance, Town	1,500.00		
State and County, E. & D.	3,000.00		
	$ 4,500.00	4,499.93	.07 R
Chapter 90 Construction 1965	B 4,804.26	4,804.26	0.00
Chapter 90 Construction 1966	B 4,800.00	2,206.60	2,593.40 B
Chapter 90 Construction 1967	B 4,800.00	0.00	4,800.00 B
Chapter 90 Construction 1968	4,800.00	0.00	4,800.00 B
Equipment Rental	B 641.50	56.25	585.25 B
General Roads	7,500.00		
Reserve Fund	300.00		
	$ 7,800.00	$ 7,678.86	$ 121.14 R
Cutting Brush	$ 1,875.00	$ 1,874.71	$ .29 R
Ingalls Road	1,500.00	1,255.38	244.62 R
Westford Road	2,500.00	2,499.85	.15 R
Norris Road	25,000.00	24,753.06	246.94 R
Trotting Park Road	1,500.00	1,500.00	0.00
Birchmont Street	2,500.00	1,108.15	1,391.85 B
Scribner Road	B 1,500.00		
Reserve Fund	207.62		
	$ 1,707.62	$ 1,607.62	$ 100.00 R

Accounts	Voted	Expended	Balance
D.P.W. 679	B 1,752.09		
Current	265.18		
	$ 2,017.27	$ 0.00	$ 2,017.27 B
Lakeview Avenue Survey Reserve Fund	$ 130.00	$ 130.00	$ 0.00
Sander	2,300.00	2,266.00	34.00 R
Snow Plow	1,400.00	1,063.00	337.00 R
Norris Road Appraisals	250.00	250.00	0.00
Norris Road Land Damages	1,707.50	1,707.50	0.00
Machinery Fund, Town	11,000.00		
Machinery Fund Reserve	4,000.00		
	$ 15,000.00	$ 12,763.07	$ 2,236.93 F
Total Highways	$ 153,633.15	$ 130,646.03	$ 22,987.12
Charities:			
Town Account	$ 42,586.00		
Reserve Fund	331.04		
Special Town Meeting	25,000.00		
Social Worker	3,230.00		
Town Administration	800.00		
	$ 71,947.04	$ 66,083.61	$ 5,863.43 R
Town Administration	2,495.86		
Transferred to Charities	T 800.00		
	$ 1,695.86	$ 1,615.51	$ 80.35 R
Social Worker	T 3,230.00	T 3,230.00	0.00
Federal Accounts			
Disability Administration	B 23.91		
Receipts	322.56		
Transferred to Medical Assistance	T 79.01		
	$ 267.46	$ 240.58	$ 26.88 B
Disability Assistance	B 4,968.31		
Receipts	950.00		
Refund	13.45		
Transferred to Medical Assistance	T 4,632.61		
	$ 1,299.15	$ 1,149.15	$ 150.00

Accounts	Voted	Expended	Balance
Families with Dependent Children			
Administration	B 2,201.49		
Receipts	2,686.82		
Transferred to Medical Assistance	T 369.06		
	$ 4,519.25	$ 4,101.26	$ 417.99 B
Families with Dependent Children			
Aid	B 1,040.00		
Receipts	8,606.00		
Refunds	1,741.65		
Transferred to Medical Assistance	T 1,636.05		
	$ 9,751.60	9,437.60	314.00 B
Medical Administration	B 79.21		
Receipts	827.80		
Transferred to Medical Assistance	T 366.23		
	$ 540.78	$ 408.40	$ 132.38 B
Medical Assistance	B 5,879.21		
Receipts	53,406.27		
Transfers:			
Disability	4,711.62		
Families with Dependent Children	2,005.11		
Medical Administration	366.23		
Old Age	6,670.46		
Refunds	795.69		
	$ 73,834.59	$ 65,763.24	$ 8,071.35 B
Old Age Administration	B 199.53		
Receipts	985.78		
Transferred to Medical Assistance	T 414.16		
	$ 771.15	$ 771.15	$ 0.00

Accounts	Voted	Expended	Balance
Old Age Assistance	B 7,852.93		
Receipts	9,650.00		
Transferred to Medical Assistance	T 6,256.30		
	$ 11,246.63	$ 10,546.63	$ 700.00 B
Total Charities	$ 175,873.51	$ 160,117.13	$ 15,756.38
Veterans:			
Administration	$ 900.00	$ 900.00	$ 0.00
Expense	150.00	150.00	
Benefits	7,000.00		
Special Town Meeting	2,500.00		
	$ 9,500.00	$ 8,847.53	$ 652.47 R
Total Benefits	$ 10,550.00	$ 9,897.53	$ 652.47
Schools:			
Budget	$ 496,234.00	$ 496,233.90	$ .10 B
Private School Transportation	5,000.00	4,706.00	294.00 R
High School Lunches	2,500.00	2,500.00	0.00
Extra Curricula Equipment	1,800.00	1,799.98	.02 R
School Lunch	B 57.11		
Federal	7,159.35		
Collections	20,174.83		
Budget	377.75		
Public Law 874	156.00		
	$ 27,925.04	$ 27,616.73	$ 308.31 B
Athletic Fund	141.00	0.00	141.00 B
Tyngsborough Grange #222	100.00	0.00	100.00 B
Enlo A. Perham — Scholarship	100.00	100.00	0.00
Addie G. Perham—Bequest	25,000.00		
Interest	4,591.03		
	$ 29,591.03	$ 29,591.03	$ 0.00
Public Law 874	B 10,179.48		
Receipts, June 21, 1968	7,352.00		
Receipts, June 21, 1968	397.00		
Receipts, Nov. 25, 1968	7,800.00		
Refund Nov. 18, 1968	12.00		
	$ 25,740.48	$ 12,561.93	$ 13,178.55 B

Accounts	Voted	Expended	Balance
Public Law 864	B 8,569.21		
Receipt, Feb. 3, 1968	151.00		
	$ 8,720.21	$ 2,989.70	$ 5,730.51 B
Public Law 89-10	741.68		
Receipts, July 1, 1968	5,556.00		
	$ 6,297.68	$ 5,736.82	$ 560.86 B
Greater Lowell Regional Vocational School	1,130.04	1,130.04	0.00
Regional School Committee	B 344.69	0.00	344.69 R
Non-Revenue, (Bond)			
High School	833,531.20		
Lowell Gas Co. — Refund	10,000.00		
	843,531.20	723,522.61	120,008.59 B
Total Schools	$1,449,155.37	$1,308,488.74	$ 140,666.63
Library:			
Town, 1967	B 102.00		
Town, 1968	7,325.50		
County Grant	426.92		
	$ 7,854.42	$ 7,332.23	$ 222.19 R
Reserved for Electrical Work 1969			300.00 B
Trust Funds			
Lucy Littlefield	B 127.83		
Interest Income	493.42		
	$ 621.25	449.53	171.72 B
Mary E. Bennett	167.37		
Interest Income	388.56		
	$ 555.93	358.94	196.99 B
Frederick Blanchard	B 845.81		
Interest Income	219.37		
	$ 1,065.18	0.00	1,065.18 B
Memorial Fund — Books	250.42	11.92	238.50 B
Total Library	$ 10,347.20	$ 8,152.62	$ 2,194.58

Accounts	Voted	Expended	Balance
Recreation:			
Wicasse Ball Park	B 1,415.29		
Current Year	250.00		
	$ 1,665.29	391.25	1,274.04 B
Pine Haven Town Beach	2,000.00	1,784.69	215.31 R
Conservation Commission	2,000.00	151.87	1,848.13 B
Land Purchase — Beach	9,400.00	9,400.00	0.00
Recreational Deck — Beach	1,600.00	376.79	1,223.21 B
Total Recreation	$ 16,665.29	$ 12,104.60	$ 4,560.69
Unclassified:			
Incidentals	600.00	600.00	0.00
Public Building Insurance	5,000.00	4,246.00	754.00 R
Workmen's Comp. & Pub. Liability	2,200.00	1,734.00	466.00 R
Town Reports	2,855.80	2,855.80	0.00
Memorial Day	400.00	305.26	94.74 R
Health Insurance	8,000.00	7,255.63	744.37 R
Total Unclassified	$ 19,055.80	$ 16,996.69	$ 2,059.11
Pensions and Benefits:			
Middlesex Retirement	7,000.00	6,888.00	112.00 R
Cemeteries:			
Maintenance	4,750.00		
Trust Fund Income	496.03		
	$ 5,246.03	5,246.03	0.00
Memorial Development	500.00	499.80	.20 R
Internments	700.00	265.00	435.00 R
Total Cemeteries	$ 6,446.03	$ 6,010.83	$ 435.20
Interest	82,151.75	80,151.75	2,000.00 R
Debt	118,000.00	118,000.00	0.00
Investment Funds:			
Town Hall Stabilization	1,500.00	1,500.00	0.00
Fire Truck	2,000.00	2,000.00	0.00
Total Investment Fund Deposits	$ 3,500.00	$ 3,500.00	$ 0.00

Accounts	Voted	Expended	Balance
State Assessments:			
Parks 1968	2,391.23	2,754.67	363.44 D
Audit of Municipal Accounts	2,462.14	2,462.14	0.00
Motor Vehicle Tax Bills	430.65	430.65	0.00
Assessment System	153.92	153.92	0.00
Total State Assessments	$ 5,437.94	$ 5,801.38	$ 363.44 D
County Assessments:			
Assessment 1968	21,687.66	20,702.05	985.61
Hospital	562.78	562.78	0.00
Total County Assessments	$ 22,250.44	$ 21,264.83	$ 985.61
Agency, Trust and Certificates: of Deposits			
Agency			
Dog Licenses	B 31.75	31.75	0.00
Current Year	700.00	698.25	1.75
Sale of Dogs	84.00	81.00	3.00
	$ 815.75	$ 811.00	$ 4.75
Deposits for Service			
Wire Inspector	570.00	570.00	0.00
Gas Inspector	75.00	75.00	0.00
	$ 645.00	$ 645.00	$ 0.00
Pay Roll Deductions			
Federal Withholding Taxes	64,214.71	64,214.71	0.00
State Withholding Taxes	10,691.83	10,691.83	0.00
Blue Cross and Blue Shield	7,045.26	7,045.26	0.00
Life Insurance	309.48	309.48	0.00
Retirement Fund	5,237.46	5,237.46	0.00
	$ 87,498.74	$ 87,498.74	$ 0.00
Trusts			
Library, Income	42.50	42.50	0.00
Cemetery, Income	9.12	9.12	0.00
Perpetual Care, Deposit	350.00	350.00	0.00
	$ 401.62	$ 401.62	$ 0.00

Accounts	Voted	Expended	Balance
Investments			
Certificates of Deposits	1,200,000.00	1,200,000.00	0.00
Total Agency, Trusts and Certificates	$1,289,361.11	$1,289,356.36	$ 4.75
Refunds:			
Taxes			
Current Year			
Real Estate	$ 3,673.26	$ 3,673.26	$ 0.00
Personal	80.44	80.44	0.00
Previous Year 1967			
Real Estate	2.55	2.55	0.00
Previous Year 1966			
Real Estate	43.03	43.03	0.00
Motor Vehicle Excise			
Current Year	1,925.78	1,925.78	0.00
Levy of 1967	659.01	659.01	0.00
Agency			
Blue Cross and Blue Shield	21.53	21.53	0.00
Teachers' Annuity	20.00	20.00	0.00
Total Refunds	$ 6,425.60	$ 6,425.60	$ 0.00
Total Additions	$3,548,666.15	$3,345,914.34	$ 202,451.81
Cash Balance Dec. 31, 1968	317,669.99	317,669.99	0.00
	$3,866,036.14	$3,663,584.33	$ 202,451.81

Code:

To Left of Appropriation Column

B—Balance January 1, 1968.

T—Transfers.

To Right of Balance Column

R—Returned to Town.

B—Balance Forward, Dec. 31, 1968.

F—Machinery Fund Reserve.

D—Deficiency.

RECORD OF ITEMS PAYABLE AT THE SECOND BANK - STATE STREET TRUST COMPANY

Special Instructions:

Obligor
TOWN OF TYNGSBOROUGH, MASSACHUSETTS

Date Received | Payable FEB. & AUG. 1

Bonds - ~~Notes~~ | Maturing 1956 - 75

2.20 % Description SCHOOL PROJECT LOAN, ACT OF 1948 DATED, February 1, 1955, COUPON $11.00

Due	Interest	Principal	Maturing	Check Rec'd	Due	Interest	Principal	Maturing	Check Rec'd
8-1-55	$3,476	$316,000	$ —		8-1-65	$1,716.00	$156,000	$ —	
2-1-56	3,476	316,000	16,000		2-1-66	1,716.00	156,000	16,000	
8-1-56	3,300	300,000	—		8-1-66	1,540.00	140,000	—	
2-1-57	3,300	300,000	16,000		2-1-67	1,540.00	140,000	16,000	
8-1-57	3,124	284,000	—		8-1-67	1,364.00	124,000	—	
2-1-58	3,124	284,000	16,000		2-1-68	1,364.00	124,000	16,000	
8-1-58	2,948	268,000	—		8-1-68	1,188.00	108,000	—	
2-1-59	2,948	268,000	16,000		2-1-69	1,188.00	108,000	16,000	
8-1-59	2,772	252,000	—		8-1-69	1,012.00	92,000	—	
2-1-60	2,772	252,000	16,000		2-1-70	1,012.00	92,000	16,000	
8-1-60	2,596	236,000	—		8-1-70	836.00	76,000	—	
2-1-61	2,596	236,000	16,000		2-1-71	836.00	76,000	16,000	
8-1-61	2,420	220,000	—		8-1-71	660.00	60,000	—	
2-1-62	2,420	220,000	16,000		2-1-72	660.00	60,000	15,000	
8-1-62	2,244	204,000	—		8-1-72	495.00	45,000	—	
2-1-63	2,244	204,000	16,000		2-1-73	495.00	45,000	15,000	
8-1-63	2,068	188,000	—		8-1-73	330.00	30,000	—	
2-1-64	2,068	188,000	16,000		2-1-74	330.00	30,000	15,000	
8-1-64	1,892	172,000	—		8-1-74	165.00	15,000	—	
2-1-65	1,892	172,000	16,000		2-1-75	165.00	15,000	15,000	

RECORD OF ITEMS PAYABLE AT STATE STREET BANK and TRUST COMPANY
BOSTON, MASSACHUSETTS

SPECIAL INSTRUCTIONS

OBLIGOR: TOWN OF TINGSBOROUGH, MASSACHUSETTS

BONDS — [redacted]

COUPONS PAYABLE: 5-1 • 11-1

DATED: 5-1-61

PRINCIPAL MATURING: 1962 - 1981

3.50 % COUPON AMOUNT $17.50

PURPOSE: TINGSBOROUGH SCHOOL PROJECT LOAN, ACT OF 1948

DATE	INTEREST	PRINCIPAL	MATURING	CHECK REC'D	DATE	INTEREST	PRINCIPAL	MATURING	CHECK REC'D
11-1-61	$2,625.00	$150,000	$———		11-1-71	$1,225.00	$70,000	$———	
5-1-62	2,625.00	150,000	8,000		5-1-72	1,225.00	70,000	7,000	
11-1-62	2,485.00	142,000	———		11-1-72	1,102.50	63,000	———	
5-1-63	2,485.00	142,000	8,000		5-1-73	1,102.50	63,000	7,000	
11-1-63	2,345.00	134,000	———		11-1-73	980.00	56,000	———	
5-1-64	2,345.00	134,000	8,000		5-1-74	980.00	56,000	7,000	
11-1-64	2,205.00	126,000	———		11-1-74	857.50	49,000	———	
5-1-65	2,205.00	126,000	8,000		5-1-75	857.50	49,000	7,000	
11-1-65	2,065.00	118,000	———		11-1-75	735.00	42,000	———	
5-1-66	2,065.00	118,000	8,000		5-1-76	735.00	42,000	7,000	
11-1-66	1,925.00	110,000	———		11-1-76	612.50	35,000	———	
5-1-67	1,925.00	110,000	8,000		5-1-77	612.50	35,000	7,000	
11-1-67	1,785.00	102,000	———		11-1-77	490.00	28,000	———	
5-1-68	1,785.00	102,000	8,000		5-1-78	490.00	28,000	7,000	
11-1-68	1,645.00	94,000	———		11-1-78	367.50	21,000	———	
5-1-69	1,645.00	94,000	8,000		5-1-79	367.50	21,000	7,000	
11-1-69	1,505.00	86,000	———		1-1-79	245.00	14,000	———	
5-1-70	1,505.00	86,000	8,000		5-1-80	245.00	14,000	7,000	
11-1-70	1,365.00	78,000	———		11-1-80	122.50	7,000	———	
5-1-71	1,365.00	78,000	8,000		5-1-81	122.50	7,000	7,000	

W-9

DEBIT SERVICE CHARGES UNTIL MATURITY

Special Instructions	Obligor
Bonds issued in $5,000 denominations	TOWN OF TYNGSBOROUGH, MASSACHUSETTS
	Bonds — School / Coupons Payable 5-15 & 11-15
	Dated November 15, 1967 / Principal Maturing 1968 - 1987

4.30 % Coupon Amount $107.50 Purpose SCHOOL PROJECT LOAN, ACT OF 1948, SECOND SERIES

Date	Interest	Principal	Maturing	Check Rec'd	Date	Interest	Principal	Maturing	Check Rec'd
5-15-68	$23,542.50	$1,095,000	----------		5-15-78	$11,717.50	$545,000.00	----------	
11-15-68	23,542.50	1,095,000	$55,000.00		11-15-78	11,717.50	545,000.00	$55,000.00	
5-15-69	22,360.00	1,040,000	----------		5-15-79	10,535.00	490,000.00	----------	
11-15-69	22,360.00	1,040,000	55,000.00		11-15-79	10,535.00	490,000.00	55,000.00	
5-15-70	21,177.50	985,000	----------		5-15-80	9,352.50	435,000.00	----------	
11-15-70	21,177.50	985,000	55,000.00		11-15-80	9,352.50	435,000.00	55,000.00	
5-15-71	19,995.00	930,000	----------		5-15-81	8,170.00	380,000.00	----------	
11-15-71	19,995.00	930,000	55,000.00		11-15-81	8,170.00	380,000.00	55,000.00	
5-15-72	18,812.50	875,000	----------		5-15-82	6,987.50	325,000.00	----------	
11-15-72	18,812.50	875,000	55,000.00		11-15-82	6,987.50	325,000.00	55,000.00	
5-15-73	17,630.00	820,000	----------		5-15-83	5,805.00	270,000.00	----------	
11-15-73	17,630.00	820,000	55,000.00		11-15-83	5,805.00	270,000.00	55,000.00	
5-15-74	16,447.50	765,000	----------		5-15-84	4,622.50	215,000.00	----------	
11-15-74	16,447.50	765,000	55,000.00		11-15-84	4,622.50	215,000.00	55,000.00	
5-15-75	15,265.00	710,000	----------		5-15-85	3,440.00	160,000.00	----------	
11-15-75	15,265.00	710,000	55,000.00		11-15-85	3,440.00	160,000.00	55,000.00	
5-15-76	14,082.50	655,000	----------		5-15-86	2,257.50	105,000.00	----------	
11-15-76	14,082.50	655,000	55,000.00		11-15-86	2,257.50	105,000.00	55,000.00	
5-15-77	12,900.00	600,000	----------		5-15-87	1,075.00	50,000.00	----------	
11-15-77	12,900.00	600,000	55,000.00		11-15-87	1,075.00	50,000.00	50,000.00	

W-9

DEBIT SERVICE CHARGES UNTIL MATURITY

Special Instructions	Obligor
Bonds issued in $5,000 denominations	TOWN OF TYNGSBOROUGH, MASSACHUSETTS
	Bonds — School / Coupons Payable 5-15 & 11-15
	Dated November 15, 1967 / Principal Maturing 1968 - 1986

4.30 % Coupon Amount $107.50 Purpose SCHOOL PROJECT LOAN, ACT OF 1948, FIRST SERIES

Date	Interest	Principal	Maturing	Check Rec'd	Date	Interest	Principal	Maturing	Check Rec'd
5-15-68	$12,900.00	$600,000.00	$---------		5-15-78	$5,805.00	$270,000.00	---------	
11-15-68	12,900.00	600,000.00	$35,000.00		11-15-78	5,805.00	270,000.00	$30,000.00	
5-15-69	12,147.50	565,000.00	---------		5-15-79	5,160.00	240,000.00	---------	
11-15-69	12,147.50	565,000.00	35,000.00		11-15-79	5,160.00	240,000.00	30,000.00	
5-15-70	11,395.00	530,000.00	---------		5-15-80	4,515.00	210,000.00	---------	
11-15-70	11,395.00	530,000.00	35,000.00		11-15-80	4,515.00	210,000.00	30,000.00	
5-15-71	10,642.50	495,000.00	---------		5-15-81	3,870.00	180,000.00	---------	
11-15-71	10,642.50	495,000.00	35,000.00		11-15-81	3,870.00	180,000.00	30,000.00	
5-15-72	9,890.00	460,000.00	---------		5-15-82	3,225.00	150,000.00	---------	
11-15-72	9,890.00	460,000.00	35,000.00		11-15-82	3,225.00	150,000.00	30,000.00	
5-15-73	9,137.50	425,000.00	---------		5-15-83	2,580.00	120,000.00	---------	
11-15-73	9,137.50	425,000.00	35,000.00		11-15-83	2,580.00	120,000.00	30,000.00	
5-15-74	8,385.00	390,000.00	---------		5-15-84	1,935.00	90,000.00	---------	
11-15-74	8,385.00	390,000.00	30,000.00		11-15-84	1,935.00	90,000.00	30,000.00	
5-15-75	7,740.00	360,000.00	---------		5-15-85	1,290.00	60,000.00	---------	
11-15-75	7,740.00	360,000.00	30,000.00		11-15-85	1,290.00	60,000.00	30,000.00	
5-15-76	7,095.00	330,000.00	---------		5-15-86	645.00	30,000.00	---------	
11-15-76	7,095.00	330,000.00	30,000.00		11-15-86	645.00	30,000.00	30,000.00	
5-15-77	6,450.00	300,000.00	---------						
11-15-77	6,450.00	300,000.00	30,000.00						

REPORT OF THE BUILDING INSPECTOR

To the honorable Board of Selectmen and citizens of Tyngsborough, Massachusetts:

There were 65 permits issued for the year 1968.

Single dwellings	13	
Duplex dwellings	1	
Four apartment dwellings	6	one near completion
Additions	18	
Renovations	2	
Entrance	1	
Porches	3	
Closed in porch	1	
Patio	1	
Patio and breezeway	1	
Garage and breezeway	1	
Garages	9	
Sheds	4	
Poultry refrigeration plant	1	
Barn removed	1	
Buildings razed	2	

Total fees collected	$250.00
Estimated cost	$457,725.00

Respectfully submitted,

WILFRED E. LANDRY
Building Inspector

ANNUAL REPORT

OF THE

SCHOOL COMMITTEE

OF THE

Town of Tyngsborough

For the Year Ending December 31,

1968

ALSO

REPORT OF SUPERINTENDENT OF SCHOOLS

ANNUAL REPORT OF
SCHOOL COMMITTEE
ORGANIZATION FOR 1968

Norman A. Dupuis, Chairman	Term Expires 1970
Rupert E. Stangroom, Vice-Chairman	Term Expires 1969
Mrs. Mary Rita Roberts, Secretary	Term Expires 1971
Alan A. Sherburne	Term Expires 1969
Mrs. Marion Anderson	Term Expires 1970
Lewis P. Bither, II	Term Expires 1971

Superintendent of Schools

Frederick G. Bardsley ..... Office: Jr. Sr. High School 649-7488

School Physician

Dr. Alexandra Pitelli

School Nurse

Mrs. Anne Knight

Jr. Sr. High School

Irmin L. Pierce, Principal 649-7571

FACULTY LIST

*Mrs. Pamela Anderson	English
*Mrs. Linda Ashwood	English
Robert Bartis	Special Education
Sheila Battle	Math
Donald Chase	English
*Frederick Chenevert	Social Studies
Thomas Comer	Business Education
*John Constantelo	Music
*Mrs. Louise Cooper	Special Education
*Robert DiNapoli	Industrial Arts
John Egan	Chemistry
Mary-Frances Finneral	Art
*Mrs. Linda Fox	English
Mrs. Mabel Gibson	English
Mrs. Vivian Glover	Social Studies
*Stephen Graham	Social Studies
*Ann Marie Grimley	French
*Geraldine Johnson	Home Economics
*Lawrence Kelleher	Social Studies

*Mrs. Elaine P. Nordholm	Science
James McGlynn	French
Norbert McHale	Math
*Bruce McMasters	Math-Science
*Stephen Nickerson	Social Studies
John Payelian	Science
Edgar Scarborough	Business Education
*June Shattuck	Physical Education
Paul Sweet	Social Studies
Mrs. Margaret Thomas	Business Education
*Douglas Willett	Physical Education
*Raymond Wooster	Math

LAKEVIEW SCHOOL

Jady C. Judy, Principal 649-6071

Faculty List

*Theresa Beaulieu	Remedial Reading
Mrs. Christine Birchall	Grade 2
Mrs. Theresa Carey	Physical Education
*Pamela Eaton	Grade 1
Mrs. Edna Funk	Grade 3
Robert Gershon	Grade 5
*Melanie Ann Groszko	Grade 1
Dorothy Harris	Grade 5
Mrs. Maryjane Kochanek	Grade 5
Joan Lambert	Grade 4
*Mrs. Claire Lambert	Grade 1
*Mrs. Nancy LeClair	Music
*Mrs. Virginia Miller	Speech Therapy
Mrs. Marjorie Nixon	Grade 4
Margaret O'Connor	Grade 1
Catherine Sampson	Grade 3
Mrs. Patricia Scheibel	Art
Kathleen Tevlin	Grade 1
Mrs. Octavia Vaniotis	Grade 2
Mrs. Doris Walsh	Grade 3
Helen Wilcox	Grade 4

*—Indicates new to the system.

TYNGSBOROUGH SCHOOL CALENDAR
1968-1969

1968

Sept.	3	Tuesday	All staff new to the school system
	4	Wednesday	Teacher work session — all staff members
	5	Thursday	School opens for Grades 1-5 Work session for teachers Grades 6-12
	6	Friday	Work session for teachers Grades 6-12
	9	Monday	School opens for Grades 6-12
	27	Friday	End of first school month
	30	Monday	Beginning of second school month
Oct.	22	Tuesday	Teacher's Convention — No school
	25	Friday	End of the second school month
	28	Monday	Beginning of the third school month
Nov.	11	Monday	Veteran's Day — No school
	22	Friday	End of the third school month
	25	Monday	Beginning of the fourth school month
	27	Wednesday	School closes for Thanksgiving Day vacation period
Dec.	2	Monday	School reopens
	20	Friday	End of the fourth school month School closes at noon for Christmas vacation

1969

Jan.	2	Thursday	Beginning of the fifth school month
	24	Friday	End of the fifth school month
	27	Monday	Beginning of the sixth school month
Feb.	17-21		Winter vacation
	28		End of the sixth school month
Mar.	3	Monday	Beginning of the seventh school month
	28	Friday	End of the seventh school month
	31	Monday	Beginning of the eighth school month
Apr.	4	Friday	Good Friday — No school
	21-25		Spring Vacation — No school
May	2	Friday	End of the eighth school month
	5	Monday	Beginning of the ninth school month
	26	Monday	Memorial Day — No school
	30	Friday	End of the ninth school month
June	2	Monday	Beginning of the tenth school month
	24	Tuesday	Last day of school — Students Grades 1-5
	26	Thursday	Last day of school — Students Grades 6-12

* * *

180 Days Plus 5 days for storm cancellations.

REPORT OF THE SUPERINTENDENT OF SCHOOLS

To the Town of Tyngsborough:

> "A Nation Can Rise No Higher Than The Standards Set in its Schools" — John F. Kennedy

Francis Keppel, former United States Commissioner of Education, stated that, "Education must make good on the concept that no child within our society is either unteachable or unreachable. Whenever a child appears at the door of our schools, he presents a direct challenge to us and to all our abilities. For the educator, the question is not the environment that children bring to the school from the outside, but the environment the school provides from the outside."

This statement of purpose by Commissioner Keppel, so simple and yet so eloquent, has formed the basis for our educational goals for the 1968-69 school year.

The year 1968 was a most important milestone in the history of the Town of Tyngsborough, since it marks the establishment of secondary education within the Town. The opening of the new Jr.-Sr. High School is a tribute to the people of the Town and their desire to provide the best education possible for their children. The establishment of a secondary education program is a great responsibility for any community yet, the investment is worthwhile since it is educationally sound and it develops a sense of community pride and belonging that is otherwise hard to realize.

During the 1968 school year, there has been a seventeen percent growth in the school population. It is certain that this growth will continue since the addition of a secondary education program will attract more people to the community.

The success of any school system depends upon two important elements; first, the personnel, and second, the curriculum.

Personnel

The problem of attracting and retaining competent personnel is a challenge to every school system throughout the country. The selection of teaching personnel cannot be compared to professional recruitment in any other area. The effects of poorly trained teachers are far reaching. The years that a child spends in the classroom are precious ones. The technological society in which we live demands more and better training than ever before in the history of mankind. A child cannot afford to waste a year with a poorly trained or incompetent teacher. We must therefore, dedicate ourselves to that task of obtaining and retaining the very best teaching personnel available. In addition, we cannot allow our staff to remain at a professional standstill. The teaching staff must be encouraged to continue to study and update themselves in the latest methods and teaching techniques.

Curriculum

The curriculum is the educational framework for the school system. A good curriculum must encompass the following design:

1. All courses must be so structured so that each student can progress at his own rate to the level of his ability.
2. The curriculum must be organized so that students learn inductively as well as deductively.
3. The curriculum must be designed so that each subject has relevancy and time is devoted to both the theoretical as well as the practical application.

Fortunately, with the addition of a secondary education to the school system, our attention can be focused on the continuity of subjects from grades 1 to 12. This structure is particularly important since an evaluation of the progress of a student can result in a modification of the methodology utilized at different grade levels. However, it is important that we evaluate our total program in the light of current curriculum trends and technological advances throughout the country. Through the result of research in education, more curriculum development has come about over the past ten years than ever before in the history of education. The children of this community will go out to compete with students from other school systems for jobs and places in college; it is most important that our curriculum be modernized and the children receive the best instruction possible.

The Reading Program

Reading is one of the most fundamental and most crucial subject areas. It is the basic tool for unlocking the world of written communication. Reading skills have a direct bearing on academic success. Learning to read is an individual problem with skills being developed at different rates. We must provide for these widely differentiated reading levels by employing capable teachers who are knowledgeable in the teaching of reading. In addition, an effective program of remedial reading must be maintained in order to provide for children with specific reading problems. There is no single cause for reading disability. It is therefore, important to discover the possible causes and initiate a suitable program designed for each individual student.

An evaluation of our students indicates that there is much work to be done in the reading area. The following goals have been set for the coming year:

1. To expand the multi-basal reading program now in use and to provide more materials to meet the variety of levels.
2. To increase the diagnostic program for determining specific reading problems.
3. To provide a remedial and developmental reading program for secondary students.
4. To develop the ability in students to read for different purposes and provide the resources to improve the rate of reading.

Science

The past few years have witnessed an unprecedented expansion of the science curriculum. Science has become an essential part of the school curriculum from grades one to twelve. The reason for this is that we are living in a technical society and the solution to problems demand more scientific information, scientific attitudes, and behavior. New information and knowledge in the sciences is accumulating at a geometric rate. It is therefore, important that a science program be developed that stimulates students to ask "why" and to focus on the process as well as the content. The following goals have been established for the coming year:

1. To establish a curriculum team to evaluate and develop a science curriculum in grades one to twelve.
2. To provide the resources so that students may investigate and solve problems. The study of science must be an active process rather than passive.
3. Reference materials must be made available so that students may have the opportunity to do research.
4. To establish a clearly defined set of science course offerings in the Junior High and High School levels that provide less overlapping and yet are stimulating and interesting.
5. To establish a self-study program for students with particular science interest.
6. To provide an increased course selection for the terminal student.

The Language Arts

The language art is one of our most important curriculum areas since it encompasses writing, speaking, and listening. While reading involves the translation of written communication, all of the other communication skills are taught in language arts. If a student is to progress into the world of work regardless of career, he must learn to speak and write clearly and effectively. Therefore, the following goals have been set up for the coming year:

1. To establish a curriculum team to develop and evaluate a language arts program in grades one to twelve.
2. To develop a continuity of instruction that will allow for a progressive increase in task difficulty and minimize overlapping.
3. To provide students with instruction in and an opportunity to do creative writing.
4. To develop a program in public speaking with an opportunity to apply the skills in debating.

Industrial Arts — Home Economics

Industrial Arts and Home Economics have become a valuable addition to our school system. It is in these courses that students develop an understanding of the appreciation of all the subject areas. For example, skills in mathematics must be applied to woodworking, cooking and

sewing. It is in the Shop area where many academic subjects gain their relevancy. Goals for the coming year are:

1. To add a course in metal working.
2. To add arc welding and metal forge.

Mathematics

It is most important that students develop skill and accuracy in mathematics. Currently, an excellent modern mathematics program is being utilized in the elementary grades. However, having a good mathematics series is not enough. Mathematics is similar to reading. Students develop mathematical skills at different rates therefore, processes must be made for the regrouping of students so that a child can progress at his own rate. Goals for the coming year are:

1. To provide more drill in basic computation skills in the elementary grades.
2. To redeploy students in order to provide children with an opportunity to progress at their own rate.
3. To provide practical mathematics courses for terminal students.
4. To establish a curriculum team to work during the 1970-71 school year in order to develop a sequential program.

Business

The new Jr.-Sr. High School has provided room for the necessary expansion of the Business program. It is important to note that skills taught in the Business course enable a student to be employable upon graduation. The expansion of industries in the area have provided a ready market for students graduating in the business field. There is an ever increasing demand for technical typists as well as people to work in the retail fields. Goals for the coming year are:

1. To provide a work-study opportunity for senior students in the Business course to apply the knowledge and skills that they have learned in a work set-up.
2. To expand the equipment so that students can gain more technical experience, such as the Alphanumeric Accounting Machine.

Social Studies

The purpose of Social Studies is to develop knowledgeable American citizens. In a technical society, man tends to lose sight of his interdependence on man. Goals for the coming year are:

1. Establish a curriculum study in order to develop a sequential program at the secondary level.
2. Establish a curriculum team to begin an evaluation of elementary Social Study material to be implemented during the 1970-1971 school year.

Foreign Language

The study of Foreign Language has taken on a new dimension in the Jr.-Sr. High School. The addition of a language laboratory now provides students with an opportunity to work individually and at their own pace. The language laboratory enables the student to develop an "ear" for the language as well as having a continuing opportunity to recite. Goals for the coming year are:

1. To provide students in the Jr. High level with an opportunity to gain an auditory appreciation of the French language, and to develop reading and writing skills in a sequential program through the High School.

Music And Art

Music and Art are two of the most neglected areas in American education today. There is a tendency to relegate these to the supplemental category. All too often, these courses are offered if any time or money remains. This is unfortunate, since music and art enrich our life and provide a fulfillment not offered by other subjects. Goals for the coming year are:

1. To expand the Music and Arts program in order to provide more opportunity for individual participation.
2. Establish a High School band by the 1970-71 school year.

Physical Education

The expansion of the Physical Education program has been the fulfillment of a real need in the Tyngsborough Schools. The gymnasium facilities provide students with an opportunity for both individual and team sports. The personal gain derived from sport competition cannot be measured. Athletics provide students with a model to emulate, and the rigid discipline establishes new goals and pride in one's self and the community. There is a close relationship between academic success and physical fitness. Goals for the coming year are:

1. Expand the Physical Education program in the elementary school to include more body building and equipment work.
2. To add more equipment to provide more team sports.
3. To add football to the High School athletic program in addition to basketball and baseball.
4. To add inter-scholastic field hockey for girls in addition to basketball.

Psychological And Guidance Services

A student's academic success is reflected in his adjustment to school. Home and school problems, learning problems, inner tension, peer conflicts, all effect academic achievement. The psychological and guidance services are therefore, an important part of the school system. A sound guidance program at the elementary level can resolve many of the problems and potential problems before students enter the High School.

Elementary guidance helps students to adjust more quickly to the demands of secondary education. The longer a child suffers from a psychological problem, the more difficult and complex it becomes. On the secondary level, the primary focus is on vocational guidance and college placement, yet there is always a need for individual counseling in learning problems and course selection.

Another important facet of the Guidance Department is the testing program. The results of the standard test are used in programming students and for evaluation feed-back for teachers. Goals for the coming year are:

1. To add a school adjustment counsellor to work with elementary school children.
2. To add a secondary guidance counsellor to provide more counseling services for secondary students.
3. To structure the testing program as follows:
   a. Achievement tests each year in grades 2-11.
   b. Intelligence testing in grades 2, 4, 6, 8, 10.
   c. Provide individual testing as needed.

Health Services

The addition of a full time school nurse has been a significant and important addition to the school staff. The services of a full time nurse are particularly important in secondary education because of the potential danger of Shop areas, and the expanded Physical Education program. The importance of a trained professional nurse immediately available has been a valuable asset to the school system.

The supplemental nursing and social service provided by the Nashoba Associated Board of Health has been of great assistance in the elementary grades. Goals for the coming year are:

1. To develop a sequential program in health education covering such topics as personal hygiene, alcohol, tobacco and narcotics.

Special Education

The needs of children in the Special Education program differ from the regular program only in rate of learning. Children with specific learning problems need the opportunity to apply the skills that they have learned. In addition, they need more materials that will allow them to work at their level of ability and then progress to more challenging material. An important factor for these children is that they remain part of the total school group. They must never be isolated. They need to learn to cope with the same kind of problems and routines as children in the regular school program. Currently, these students are an active part of the overall Jr.-Sr. High School program. Goals for the coming year are:

1. To provide more materials for children to develop manipulation skills.
2. To provide supplemental help for students with specific learning disabilities, (dyslexia).

The School Library

The school Library is the heart of the school systems. It is the focal point of the curriculum. School libraries have two main goals; one is to enrich the learning program by providing interesting and stimulating materials, and the second is to provide the in depth resource material for the classroom so that students may explore subject areas beyond the scope of the classroom. Libraries today are the most essential part of any school system regardless of level.

We are most grateful for the assistance from the Town Library. Their willingness to provide personnel and facilities for the elementary program has been of great value to the Lakeview School. Goals for the coming year are:

1. To expand the elementary library adding more reference books for research purposes.
2. The High School library must be expanded. Since this is a new project, books of all categories must be added in addition to a full time Librarian.

I would like to take this opportunity to thank my colleagues in the school system for the wonderful work that they have done and particularly, for the support and help that they have given to me. Without the skill and dedication of the staff, little could be accomplished.

I would also like to thank each resident of the Town for their efforts on behalf of the children of Tyngsborough. In conclusion, I would like to thank and commend the School Committee for their outstanding work over the past year. The successes that we have had are tributes to them.

Respectfully submitted,

/s/ FREDERICK G. BARDSLEY
Superintendent of Schools

LIST OF GRADUATES — JUNE, 1968

Grade 8

Eunice Ann Ahlgren
Debra Ann Alexa
James Michael Barker
Sandra Ann Borodawka
Donna Marie Boucher
Barbara Jean Boulard
Thomas Edward Britt
Barry Donald Brock
Dennis Gene Browning
Donna Ann Byrne
Paul Gerald Chenelle
Elizabeth Ann Copp
Theresa Elizabeth Coulter
Marlene Ann Courchaine
David Albert DeCartaret
Robert Raymond Demmons
Paul Joseph Deslauriers
Beverly Ann DuBay
Charles James Dyment
Kathleen Marie Eacrett
Steven Alan Eriksen
Raymond John Evicci
Janet Lee Formica
Bruce Kenneth Fuller
Michael James Gagnon
Peter Reginald Gauthier
Jacqueline Marie Gauthier
Brenda Rose Gauvin
Sheila Ann Gordon
Elizabeth Ann Hagan
Steven Charles Illg
Carole Ann Jennings
Nancy Ann Johnson
Clementine Judd
Karen Ann Keating
Karen Marie Knox
Patricia Ann Landry
David Anthony Langlois
Maureen Jean LeDuc
Nancy Rose Leonard
Ernest Joseph Lessard, Jr.
Craig Owen Lindvall
Robert Roger Lord
Catherine Marie Mackey
Lorraine Diane Marcouillier
Douglas Brian Marinel
Robert Joseph Marquis
Thomas McElroy
Denis Albert Milhomme
Sandra Jean Morency
Raymond Albert Neault
Linda Marie Nixon
Richard James Nolet
Katherine Marie O'Coin
Linda Mary Ouellette
Dawn Marie Pearson
Russell Roger Poulin
Sally Curtis Pyle
Mark Gregory Sanford
Pamela Ruth Sherburne
Tamson Barbara Spindell
Joann Lorene St. Cyr
Henry Raymond Thibodeau
Russell Ronald Webster

IN MEMORIAM

Phyllis DeJesus

THE SCHOOL POPULATION PROJECTION

Grade	Year 1966/67	67/68	68/69	69/70*
1	106	94	104	108
2	85	102	90	107
3	71	80	87	93
4	78	75	79	90
5	80	72	67	83
6	80	79	82	68
7	67	78	71	84
8	66	68	95	73
9	56	54	69	97
10	61	57	59	71
11	—	52	55	61
12	—	—	51	55
Spec. Class	15	19	18	18
TOTALS	751	830	927	1008

*—Estimated

TYNGSBOROUGH PUBLIC SCHOOLS

SCHOOL CENSUS — OCTOBER 1, 1968

Ages	5-7	7-14	14-16	16 & Over	Totals
Boys	52	325	84	66	527
Girls	51	276	90	67	484
Totals	103	601	174	133	1011
Public Schools	91	562	151	109	913
Private Schools	12	39	23	24	98
Vocational			1	1	2
Institutions		2	1		3

There are 54 boys and 55 girls, 109, 16 years and over in Public Schools.

There are 12 boys and 12 girls, 24, 16 years and over in Private Schools.

There are 0 boys and 2 girls, 2, 16 years and over in Vocational Schools.

There are 41 boys and 25 girls, 66, eligible for Grade 1 in September, 1969.

ENROLLMENT BY GRADES OCTOBER 1, 1968

Private Schools

Grades	1	2	3	4	5	6	7	8	9	10	11	12	Totals
St. Patrick Boys	1	2		1	1		1	1					7
St. Patrick Girls			1				1						2
St. Therese Boys	4	1			1		1	1					8
St. Therese Girls	1	3	3			1							8
Franco-Amer. Boys	1	4			1								6
Franco-Amer. Girls	1	1											2
Dunstable Elem. Boys					1								1
Dunstable Elem. Girls			1										1
Spring St. Girls							1						1
St. Louis Boys						1							1
Morey School Boys			1										1
Notre Dame Girls		2		2	2		1	1	5	2	4	4	23
Presentation Girls	1			1			1	1		3	2		9
Northfield Girls												1	1
Newman Prep Girls												1	1
St. Louis Girls											1	1	2
St. Joseph's Boys												1	1
St. Joseph's Girls										1	1		2
Keith Academy Boys												3	3
Bishop Guertin Boys									4	2	4	4	14
Xavier Boys									1				1
Andover Jr. High Boys											1		1
Vocational Boys													
Vocational Girls									1				1 pg 2

Ages	5-7	7-14	14-16	16 & Over	Totals
Boys	5	19	8	12	44
Girls	7	20	15	12	54
Totals	12	39	23	24	98

ENROLLMENT BY GRADES — OCTOBER 1, 1968

Grades	1	2	3	4	5	6	7	8	9	10	11	12	Boys Total	Girls Total	Totals
Lakeview															
Boys	59	54	47	36	44								240		
Girls	48	37	40	44	26									195	435
Jr.-Sr. High															
Boys						42	34	41	32	32	25	23	229		
Girls						31	36	44	38	24	30	28		231	460
Special															
Girls						4								4	18
Boys						6		8					14		
Totals	107	91	87	80	70	83	70	93	70	56	55	51	483	430	913

THE 1969 SCHOOL BUDGET

The school budget is the educational program translated into fiscal terms. The budget document reflects not only the curriculum, but the support services that make the learning situation possible.

As the 1969 budget is analyzed, consideration must be given to the fact that the Tyngsborough School System in effect is a new school system. The educational program must be implemented from grades one to twelve with the personnel and the curriculum necessary to provide quality education for the children regardless of ability level and vocational goal.

The budget increase reflects the addition of secondary education. In addition, it reflects a revitalization of the curriculum with new programs being added in Science, Language, Arts, Spelling and Handwriting in the Elementary grades. The physical well being of the children is also considered in the budget with the addition of a comprehensive athletic program designed to provide intramural and interscholastic activities for all secondary children.

In the secondary level, one of the most important tasks that must be performed is the development of a sound instructional pattern. The instruction program must be sequentially organized so that each individual student with unique capabilities, interest, and background can be developed to the full measure of his talent. This kind of program re-

quires the expansion of Science, Mathematics, Language and Social Studies programs. The Business Education program must be so constructed that students develop saleable skills and can enter the business field upon graduation. The expansion of the Industrial Arts program to include both wood and metal is a vital part of the new secondary program. For the girls, both food preparation, cooking and sewing have been added to the curriculum.

The last reason for the budget increase is the expansion of the school plant. The addition of the Jr. Sr. High School requires additional personnel for care and maintenance, also the physical education or athletic site facility must be maintained because of their constant usage and importance to the curriculum.

Respectfully submitted,

/s/ FREDERICK G. BARDSLEY,

Superintendent of Schools.

TYNGSBOROUGH PUBLIC SCHOOLS

SCHOOL BUDGET — 1969

ADMINISTRATION		$ 27,403.00
School Committee	$ 900.00	
Budget Salary — Superintendent	15,333.00	
Expenses—Office of the Supt.	1,658.00	
Secretarial Salaries	9,512.00	
INSTRUCTION		$470,411.00
Salaries—Teachers, Principals and Supervisors	$421,666.00	
Clerical Salaries	7,568.00	
Textbooks and Supplies (Including $7,000 from Federal money)	27,573.00	
Library Services	3,816.00	
Audio Visual Aids	1,380.00	
Guidance	909.00	
Summer School and E.T.V.	3,031.00	
ESEA Project (Federal money)	4,468.00	

OTHER SCHOOL SERVICES		$ 80,468.00
Attendance Officer	$ 50.00	
Health Services	4,950.00	
Transportation	75,168.00	
Student Activities	300.00	
OPERATION AND MAINTENANCE		$ 86,312.00
Custodial Salaries	$39,729.00	
Custodial Supplies	2,500.00	
Fuel	17,600.00	
Utilities	17,450.00	
Contracted Services	1,533.00	
Building Repairs	2,100.00	
Equipment Repairs	1,500.00	
New Equipment	3,900.00	
(Including $3,000 from Federal money)		
INSURANCE	$ 500.00	$ 500.00
VOCATIONAL	1,000.00	$ 1,000.00
ATHLETIC	11,020.00	$ 11,020.00
TOTAL EXPENDITURES		$677,114.00
LESS AVAILABLE AND ANTICIPATED FEDERAL MONEY (PL 864, 874, 89-10)		$ 14,468.00
TOTAL TO BE APPROPRIATED		$662,646.00
ESTIMATED RECEIPTS:		
Transportation	$ 62,959.00	
P.L. 864	1,000.00	
Chapter 70	167,362.00	
State Wards	3,864.00	
Chapter 74—Vocational Ed.	677.00	
Winslow Fund	174.00	$236,036.00
NET COST TO TOWN		$441,078.00

REPORT OF THE BOARD OF APPEALS

To the Honorable Board of Selectmen and
Citizens of the Town of Tyngsborough

The Board of Appeals hereby submits the following report for the year ending December 31, 1968.

A total of Four applications for variances were filed with the secretary of the board and subsequent hearings were held on each application. Three variances were granted by unanimous vote of the board and one variance was denied.

Appropriation for the year 1968	$250.00
Total expenses for newspaper notices, notices by mail, postage stamps, supplies, etc.	69.78
Balance on December 31, 1968	$180.22

Respectfully submitted,

SHELDON L. FLANDERS, Chairman

A. LUCIEN LACOURSE, Secretary

RUDOLPH R. LEGERE

ARTHUR J. CONSTANTINE

REPORT OF THE TYNGSBOROUGH EXTRA CURRICULAR COMMITTEE

As the Jr.-Sr. High School neared completion, the Ad-Hoc Committee has worked closely with the School Administration and staff in the purchase of extra-curricular and co-curricular equipment for the building.

The funds raised by the Fair Committee and the Town's matching funds were used to purchase the following equipment:

Equipment for the Basketball team including
Timer and First Aid Kit.
Basketball Uniforms for the Varsity, Junior
Varsity and Girls teams.
Girls Field Hockey equipment.

Physical Education equipment.

Tools for the Industrial Arts wood shop.

Books for the High School Library.

The Committee will continue to work with the school staff during this next year in order to complete its project.

I would like to thank all of those people who worked so hard on the Fair and the members of the Ad-Hoc Committee who have assisted me over the past year.

The equipment purchased by the Committee has already proved to be a valuable addition to the school program.

Respectfully submitted,

JOHN COSTELLO, Chairman

RUPERT STANGROOM

CHARLES DERBABIAN

MRS. JOAN SHYJIAN

MRS. MARIE COTTER

GEORGE BELL

ARTHUR LINDVALL

NORMAN DUPUIS

TOWN OF TYNGSBOROUGH

ADVISORY COMMITTEE

1969

	Expended 1967	Expended 1968	ARTICLE NO. 7	Recommended 1969		Voted
			General Government:			
1.	$ 150.00	$ 50.84	Moderator	$ 150.00	1.	
2.	15.00	20.00	Advisory Committee	B	2.	
			Selectmen:			
			Salaries:			
	700.00	700.00	Chairman, (requested $1,500.00)	800.00		
	850.00	1,050.00	Members, (2 @ $525.00 each)	1,050.00		
	1,758.85	2,261.00	Secretarial	3,225.00		
	887.16	968.06	Expense	1,000.00		
3.	$ 4,196.01	$ 4,979.06		$ 6,075.00	3.	
			Town Accountant:			
	3,000.00	4,000.00	Salary	4,800.00		
	735.62	568.91	Expense	600.00		
4.	$ 3,735.62	$ 4,568.91		$ 5,400.00	4.	
			Treasurer:			
	2,000.00	2,250.00	Salary	2,250.00		
	1,579.03	1,700.00	Expense	1,875.00		
5.	$ 3,579.03	$ 3,950.00		$ 4,125.00	5.	

	Expended 1967	Expended 1968	ARTICLE NO. 7	Recommended 1969		Voted
			Collector:			
	2,250.00	2,250.00	Salary	2,650.00		
	2,494.40	2,700.00	Expense	2,950.00		
6.	$ 4,744.40	$ 4,950.00		$ 5,600.00	6.	
			Assessors:			
			Salaries:			
	600.00	800.00	Chairman	800.00		
	800.00	1,200.00	Members, (2 @ $600.00 each)	1,200.00		
	3,211.00	3,593.42	Secretarial	5,980.00		
	577.88	497.08	Expense	1,000.00		
7.	$ 5,188.88	$ 6,090.50		$ 8,980.00	7.	
			Law:			
	1,300.00	1,300.00	Salary	1,300.00		
	52.10	54.12	Expense	100.00		
8.	$ 1,352.10	$ 1,354.12		$ 1,400.00	8.	
			Town Clerk:			
	1,250.00	1,500.00	Salary	1,500.00		
	717.20	774.60	Expense	850.00		
9.	$ 1,967.20	$ 2,274.60		$ 2,350.00	9.	
			Election and Registration:			
	400.00	400.00	Salaries, (4 @ $100.00 each)	400.00		
	2,316.01	3,924.08	Wages	2,500.00		

	Expended 1967	Expended 1968	ARTICLE NO. 7	Recommended 1969		Voted
	378.68	1,758.73	Expense	900.00		
10.	$ 3,094.69	$ 6,082.81		$ 3,800.00	10.	
			Planning Board:			
11.	454.80	141.52	Expense	200.00	11.	
			Regional Planning:			
12.	495.00	495.00	Assessment	Article	12.	
			Tax Title:			
13.	75.75	118.00	Expense	200.00	13.	
			Industrial Commission:			
14.	48.00	9.15	Expense	B	14.	
			Town Hall:			
15.	4,988.07	4,813.64	Expense	6,500.00	15.	
	$ 34,084.55	$ 39,893.15	Total General Government	$ 44,780.00		
			Public Safety:			
16.	46,094.98	53,780.94	Police	61,514.00	16.	
17.	1,083.00	1,504.25	Cruiser	3,650.00	17.	
18.	930.00	825.00	Dog Officer — Time and Expense	900.00	18.	
19.	8,499.84	8,999.76	Fire	8,600.00	19.	
20.	1,744.20	1,642.54	Insurance — Vehicle	1,735.00	20.	
21.	797.00	800.00	Hose and Appurtances	800.00	21.	
22.	355.00	355.00	Hydrants — North Chelmsford	355.00	22.	
23.	250.00	250.00	Hydrants — Dracut	250.00	23.	
24.	500.00	500.00	Building Inspector, (requested $750.00)	500.00	24.	

	Expended 1967	Expended 1968	ARTICLE NO. 7	Recommended 1969		Voted
25.	57.41	69.78	Board of Appeals — Expense	B	25.	
26.	47.60	0.00	Inspection of Wires — Expense	B	26.	
27.	0.00	3.00	Inspection of Gas — Expense	B	27.	
28.	2,399.18	2,399.66	Insect and Pest Control	2,400.00	28.	
29.	1,248.80	1,152.25	Tree Warden	1,250.00	29.	
30.	New Account		Fire and Police Communications	Article	30.	
31.	48.11	0.00	Civilian Defense	B	31.	
			Conservation Commission:			
32.			Conservation Fund	Article	32.	
33.			Expense	250.00	33.	
	$ 64,055.12	$ 72,282.18	Total Public Safety	$ 82,204.00		
			Health and Sanitation:			
34.	1,037.07	587.00	Board of Health	700.00	34.	
35.	6,849.00	6,859.00	Nashoba Associated Boards of Health	8,308.00	35.	
36.	6,126.21	6,032.83	Public Health Nurse	6,360.22	36.	
37.	384.80	577.20	Lowell Mental Health Association	577.20	37.	
38.	350.00	450.00	Inspector of Animals	450.00	38.	
39.	25.00	25.00	Inspector of Slaughter	25.00	39.	
40.	2,500.00	4,800.00	Sanitation — Dump	4,800.00	40.	
41.	129.00	171.00	Disposal of Animals	175.00	41.	
	$ 17,401.08	$ 19,502.03	Total Health and Sanitation	$ 21,395.42		
			Highways:			
42.	6,997.81	5,661.47	Street Lights	6,350.00	42.	
43.	48,349.05	34,859.05	Snow Expense	38,000.00	43.	

	Expended 1967	Expended 1968	ARTICLE NO. 7	Recommended 1969		Voted
44.	999.50	1,302.56	Snow Expense — Unaccepted Roads	2,000.00	44.	
	16,798.35	16,798.67	Chapter 81 Maintenance:			
45.			Town Appropriation	3,600.00	45.	
			State Grant — Transfer from Free Cash	13,200.00	T	
45A	4,499.98	4,499.93	Chapter 90 Maintenance:			
46.			Town Appropriation	2,000.00	46.	
47.			State and County Contract from Free Cash	6,000.00	T	
	11,049.37	7,010.86	Chapter 90 Construction:			
48.			Town Appropriation	4,850.00	48.	
49.			State and County Contract, Ch. 44—Sec. 6A	14,550.00	L	
50.	6,484.02	7,678.86	General Roads	10,250.00	50.	
51.	1,499.98	1,874.71	Cutting Brush	2,500.00	51.	
	10,629.33	12,763.07	Machinery Fund:			
52.			Town Appropriation	10,000.00	52.	
53.			Machinery Fund Reserve Transfer	3,000.00	T	
	$107,307.39	$ 92,449.18	Total Highways	$ 79,550.00		
			Veterans' Benefits:			
54.	900.00	900.00	Salary	900.00	54.	
55.	150.00	150.00	Expense	150.00	55.	
56.	6,512.00	8,847.53	Benefits	9,000.00	56.	
	$ 7,562.00	$ 9,897.53		$ 10,050.00		

	Expended 1967	Expended 1968	ARTICLE NO. 7	Recommended 1969		Voted
			School:			
57.	461,562.88	496,233.90	Budget	662,646.00	57.	
58.	155.31	1,130.04	Greater Lowell Regional Vocational Budget	2,224.04	58.	
			Library:			
	7,824.16	7,332.23	Town and County:			
59.			Town Appropriation	7,400.00	59.	
60.			County Grant, Dog License Transfer		T	
	$ 7,824.16	$ 7,332.23	Total Library	$ 7,400.00		
			Recreation:			
61.	286.71	391.25	Wicasse Ball Park	300.00	61.	
62.	534.00	1,784.69	Pine Haven Town Beach	2,000.00	62.	
	$ 820.71	$ 2,175.94	Total Recreation	$ 2,300.00		
			Benefits:			
63.	4,230.78	7,255.63	Group Insurance (Less any rate increase)	10,000.00	63.	
			Unclassified:			
64.	516.20	600.00	Incidentals	750.00	64.	
65.	2,192.20	2,855.80	Town Report Printing	2,600.00	65.	
66.	302.38	305.26	Memorial Day	400.00	66.	
67.	1,871.60	4,246.00	Public Building Insurance and Liability	4,994.00	67.	
68.	1,410.26	1,734.00	Workmen's Compensation	2,000.00	68.	

	Expended 1967	Expended 1968	ARTICLE NO. 7	Recommended 1969		Voted
			Investment Funds:			
69.	1,500.00	1,500.00	Town Hall	2,000.00	69.	
70.	2,000.00	2,000.00	Fire Truck	2,000.00	70.	
71.	2,104.14	1,218.48	Reserve Fund	3,500.00	71.	
	$ 11,896.78	$ 14,459.54	Total Unclassified	$ 18,244.00		
			Cemeteries:			
	4,241.28	5,246.03	Maintenance	5,250.00		
	Article	Article	Improvements	1,000.00		
	605.00	265.00	Internments	500.00		
72.	$ 4,846.28	$ 5,511.03	Total Cemeteries	$ 6,750.00	72.	
			Interest and Maturing Debt:			
			Interest:			
	918.00	816.00	Highway Garage	714.00		
	7,120.25	79,133.29	Schools	76,996.25		
			Debt:			
	3,000.00	3,000.00	Highway Garage	3,000.00		
	25,000.00	114,355.90	Schools	115,000.00		
73.	$ 36,038.25	$197,305.19	Total Interest and Maturing Debt	$ 195,710.25	73.	

	Expended 1967	Expended 1968	ARTICLE NO. 7	Recommended 1969		Voted
			Temporary Loans:			
			Interest:			
	1,362.58	0.00	Anticipation of Revenue	5,000.00		
	413.60	0.00	Chapter 81 Roads	0.00		
	0.00	0.00	Chapter 90 Construction	792.00		
74.	$ 1,776.18	$ 0.00	Total Temporary Interest	$ 5,792.00	74.	
	$759,561.47	$965,427.57		$1,149,045.71		

Code:
B—Balance 1968
T—Transfers
L—Loan

JOHN J. REARDON, Chairman
MARY RITA ROBERTS, Clerk
PAUL P. DESMARAIS
THOMAS E. COUGHLIN
LEO G. PELLETIER
Advisory Committee

APPROPRIATIONS

1969

		Machinery Fund Reserve	Raise and Appropriate
	WARRANT ARTICLES:		
12.	Regional Planning Commission		$ 990.00
14.	Building Consultant		3,000.00
15.	Building Inspector		7,500.00
16.	Dump Truck	$ 3,100.00	3,100.00
18.	Forest Park Avenue		1,200.00
19.	Scribner Road Taking		675.00
20.	Scribner Road		2,000.00
21.	Dixon Street		1,000.00
22.	Althea Avenue		800.00
23.	Bridget Avenue		1,800.00
24.	Westford Road		2,000.00
25.	Dupras Road		1,000.00
28.	Town Hall and Library Wiring		400.00
29.	Signs		630.00

30.	Police Radio		978.00
31.	Police and Fire Communications		15,668.60
32.	Town Hall Ceilings		1,100.00
33.	Assessors Maps		2,600.00
34.	New Street Lights		800.00
41.	Fire Department Officers		600.00
43.	Aquatic Weed Control		1,500.00
		$ 3,100.00	$ 49,341.60

SUMMARY

	Temporary Loan	Machinery Fund Reserve	Excess and Deficiency	Raise and Appropriate
ARTICLE 7	$ 14,550.00	$ 3,000.00	$ 19,200.00	$1,149,045.71
WARRANT ARTICLES		3,100.00		49,341.60
Total transfers and appropriations	$ 14,550.00	$ 6,100.00	$ 19,200.00	$1,198,387.31

THE COMMONWEALTH OF MASSACHUSETTS

WARRANT FOR

TOWN ELECTION

AND

TOWN MEETING 1969

MIDDLESEX, S.S.

To either of the Constables of the Town of Tyngsborough in the County of Middlesex GREETING

IN THE NAME OF THE COMMONWEALTH OF MASSACHUSETTS, you are hereby directed to notify and warn the Inhabitants of said Town, qualified to vote in elections and in town affairs, to meet at the Lakeview School in said Tyngsborough on Monday the 10th day of February next, at 10 o'clock in the forenoon, then and there to act on the following articles:—

ARTICLE 1. To bring in their votes for Moderator, Town Treasurer, and Tree Warden for terms of one year, A Selectman and Assessor, two members of the School Committee, two trustees of the Littlefield Library and one Cemetery Commissioner for terms of three years and one member of the Planning Board for a term of five years.

ALL ON THE SAME BALLOT

And you are further directed to notify the said Inhabitants of the Town of Tyngsborough to meet again at the Lakeview School in said Tyngsborough on Monday the 17th day of February next at 7 o'clock in the afternoon, then and there to act on the following Articles:—

ARTICLE 2. To see if the Town will vote to accept the reports of the Town officers and committees as printed, or take any other action in relation thereto.

ARTICLE 3. To decide in what way the dog license fees shall be used.

ARTICLE 4. To choose all Town Officers not named in Article 1, or take any action in relation thereto.

ARTICLE 5. To see if the Town will vote to authorize the Town Treasurer, with the approval of the Selectmen, to borrow money from time to time in anticipation of the revenue of the financial year, beginning January 1, 1969, and to issue a note or notes therefor, payable within one year, and to renew any note or notes as may be given for a period of less than one year in accordance with Section 17, Chapter 44, of the General Laws, or take any other action in relation thereto.

ARTICLE 6. To see if the Town will vote to raise and appropriate a sum of money for the purpose of paying unpaid bills of 1968 and prior years, or take any other action in relation thereto.

ARTICLE 7. To see if the Town will vote to raise and appropriate such sums of money as may be necessary to defray Town expenses for the ensuing year, or take any other action in relation thereto.

ARTICLE 8. To see if the Town will vote to rescind the present Article II of the Town By-Laws under Advisory Committee and vote the following as Article II under Advisory Committee:

Sponsored by the Board of Selectmen.
Unanimously recommended by 4 members present.

ARTICLE II

Section 1. There shall be a Finance Committee consisting of five citizens of the Town, other than Town officers appointed or elected. The Moderator shall appoint within one month from the annual meeting the five members each year, the terms of said members to expire on the Annual Town Election Day of each year. Any members of said Committee who shall be appointed or elected to Town office or a committee or board other than the Personnel Board or the Capital Budget Committee shall forthwith upon his qualifications in such office, and any member who shall remove from the Town shall upon such removal, cease to be a member of said Committee. Members absent from one-third of the regular meetings in any calendar year may be removed by a two-thirds vote of the other members, present and voting. Said Committee shall choose its own officers. The members of said Committee shall serve without salary.

Section 2. The Finance Committee may employ, subject to an appropriation therefore, an Executive Secretary.

Section 3. In the event of any vacancy in its membership, the Finance Committee shall notify the Moderator in writing and the Moderator shall thereupon fill such vacancy.

Section 4. The Finance Committee shall consider all matters of business included within the articles of any Warrant for a Town

Meeting, and shall, after due consideration report thereon in print its recommendation as to each article. The Finance Committee shall distribute its report to each of the Town Meeting members at least seven days in advance of a Town Meeting. The recommendations shall be those of a majority of the entire committee, but this shall not be construed to prevent recommendations by a minority as such. The Report shall state the total amount of the appropriations recommended by them on the entire warrant and the approximate tax rate based on such recommendations. The report for the annual Town Meeting shall contain a statement of the doings of the Committee during the year, with such recommendations or suggestions as it may deem advisable on any matters pertaining to the Welfare of the Town. It may issue recommendations on referenda and other matters on any ballot other than the choices of individuals for offices, or take any action in relation thereto.

ARTICLE 9. To see if the Town will vote to rescind Section 1 of Article I of the Town By-Laws under Town Meetings and vote the following as Section 1, Article I under Town Meetings:

Sponsored by Town Clerk.
Sponsored by the Board of Selectmen.
Recommended for Acceptance. Vote 4-0 affirmative.

ARTICLE I

Section 1. The Annual Town Meeting shall be held on the third Tuesday of each February at 7:00 p.m. The Polls shall be open as stated in the warrant calling said meeting, or take any action in relation thereto.

ARTICLE 10. To see if the Town will vote to direct the Board of Selectmen to appoint a Committee of three to investigate the services now given to the Town by the Nashoba Board of Health, and the feasability of the Town having its own Board of Health and to report such findings to the Board of Selectmen not later than September 1, 1969 or take action in relation thereto.

Sponsored by the Board of Selectmen.
Vote 2 not to recommend; 2 to recommend.

ARTICLE 11. To see if the Town will vote that the annual cost to the Town of Tyngsborough shall be an apportioned cost determined by the Greater-Lowell Area Planning Commission on a per capita basis as provided in Section 7 of Chapter 40 B, this amount not to exceed $0.30 per capita, or take any action in relation thereto.

Sponsored by the Board of Selectmen.
Recommended for Acceptance. Vote 4-0 affirmative.

ARTICLE 12. To see if the Town will vote to raise and appropriate the sum of $990.00, this being the Town's apportioned cost based on $0.30 per capita according to the most recent decennial census (1960) as provided in General Laws, Section 7 of Chapter 40 B; or take any action in relation thereto.

Sponsored by the Board of Selectmen.
Recommended for Acceptance. Vote 4-0 affirmative.

ARTICLE 13. To see if the Town will vote to rescind the action taken under Article 8 of the warrant for the annual Town Meeting called for February 12, 1962, which provided membership in the Lowell Regional Planning District under Chapter 40 B of the General Laws.

Sponsored by Planning Board.
Not recommended for acceptance. Vote unanimous.

ARTICLE 14. To see if the Town will vote to raise and appropriate the sum of $3,000.00 to pay the salary and expense of a part-time planning consultant, said appropriation to be used under the supervision of the Planning Board, or act thereon.

Sponsored by Planning Board.
Not recommended for acceptance. Vote unanimous.

ARTICLE 15. To see if the Town will vote to raise and appropriate the sum of $7,500.00 to pay the salary and expense of the building inspector, or act thereon.

Sponsored by Planning Board.
Not recommended for acceptance. Vote unanimous.

ARTICLE 16. To see if the Town will vote to raise and appropriate the sum of $3,100.00 and transfer from the Machinery Reserve fund the sum of $3,100.00 to purchase a Dump truck for the Highway Department, or take any action in relation thereto.

Sponsored by Highway Surveyor.
Recommended for acceptance. Vote 4-0 affirmative.

ARTICLE 17. To see if the Town will vote to accept 165.60 feet of Forest Park Avenue as a Town way according to a plan on file in the Selectmen's office, or take any action in relation thereto.

By Petition.
Recommended for acceptance. Vote 4-0 affirmative.

ARTICLE 18. To see if the Town will vote to raise and appropriate the sum of $1,200.00 to improve a portion of Forest Park Avenue, or take any action in relation thereto.

By Petition.
Recommended for acceptance. Vote 4-0 affirmative.

ARTICLE 19. To see if the Town will vote to raise and appropriate the sum of $675.00 for land damages of Sally Farnsworth in the relocation of Scribner Road being approximately 9,950 square feet, or take any action in relation thereto.

By Petition.
Recommended for acceptance. Vote 4-0 affirmative.

ARTICLE 20. To see if the Town will vote to raise and appropriate the sum of $2,000.00 to improve a portion of Scribner Road, or take any any action in relation thereto.

By Petition.
Recommended for acceptance. Vote 4-0 affirmative.

ARTICLE 21. To see if the Town will vote to raise and appropriate the sum of $1,000.00 to improve a portion of Dixon Street, or take any action in relation thereto.

By Petition.
Recommended for acceptance. Vote 4-0 affirmative.

ARTICLE 22. To see if the Town will vote to raise and appropriate the sum of $800.00 to improve a portion of Althea Avenue, or take any action in relation thereto.

By Petition.
Recommended for acceptance. Vote 4-0 affirmative.

ARTICLE 23. To see if the Town will vote to raise and appropriate the sum of $1,800.00 to improve Bridget Avenue, or take any action in relation thereto.

By Petition.
Recommended for acceptance. Vote 4-0 affirmative.

ARTICLE 24. To see if the Town will vote to raise and appropriate the sum of $2,000.00 to improve a portion of Westford Road, or take any action in relation thereto.

By Petition.
Recommended for acceptance. Vote 4-0 affirmative.

ARTICLE 25. To see if the Town will vote to raise and appropriate $1,000.00 to improve a portion of Dupras Road, or take any action in relation thereto.

By Petition.
Recommended for acceptance. Vote 4-0 affirmative.

ARTICLE 26. To see if the Town will vote to rescind Article 12 of the Annual Town Meeting duly called on February 19, 1968 voting to establish the Highway Surveyor's present salary of $6,400.00 and vote an increase of $1,400.00 by setting his salary per year at $7,800.00, or take any action in relation thereto.

Sponsored by Highway Surveyor.
Voted to give no recommendation. Vote 4-0 affirmative.

ARTICLE 27. To see if the Town will vote to authorize the Board of Selectmen to petition the General Court to enact legislation permitting tenure for Police Officer Howard F. Given of the Tyngsboro Police Department, with provisions for retirement and recall; such special act to be accepted by the Town by a majority vote placed upon the official ballot at the next Annual Town Election, or take any action in relation thereto.

Sponsored by the Board of Selectmen.
Recommended for acceptance. Vote 4-0 affirmative.

ARTICLE 28. To see if the Town will vote to raise and appropriate the sum of $400.00 for the purpose of eliminating the knob and tube wiring in the Town Hall and Library, or take any action in relation thereto.

Sponsored by the Board of Selectmen.
Recommended for acceptance. Vote 5-0 affirmative.

ARTICLE 29. To see if the Town will vote to raise and appropriate the sum of $630.00 for the Special Traffic Road Signs and Markers account, or take any action in relation thereto.

Sponsored by the Board of Selectmen and Police Chief.
Recommended for acceptance. Vote 4-0 affirmative.

ARTICLE 30. To see if the Town will vote to raise and appropriate the sum of $978.00 for the purchase of a Police mobile radio unit, or take any action in relation thereto.

Sponsored by Police Chief.
Recommended for acceptance. Vote 4-0 affirmative.

ARTICLE 31. To see if the Town will vote to raise and appropriate the sum of $15,668.60 for the purpose of operating a Communication Center for the Police and Fire Departments to be located in the Police Department offices in the upper Town Hall, or take any action in relation thereto.

Sponsored by Police Chief and Fire Chief.
Recommended for acceptance. Vote 3 to recommend; 1 not to recommend.

ARTICLE 32. To see if the Town will vote to raise and appropriate the sum of $1,100.00 for the purpose of installing ceilings on the newly renovated offices in the upper Town Hall, or take any action in relation thereto.

Sponsored by the Board of Selectmen.
Split Vote:
Vote 2 not to recommend, 2 to recommend.

ARTICLE 33. To see if the Town will vote to raise and appropriate the sum of $2,600.00 for Part one of Phase two of the assessors maps program, or take any action in relation thereto.

Sponsored by Board of Assessors.
Recommended for acceptance. Vote 4-0 affirmative.

ARTICLE 34. To see if the Town will vote to raise and appropriate the sum of $800.00 for the installation of street lights, or take any action in relation thereto.

Sponsored by the Board of Selectmen.
Recommended for acceptance. Vote 4-0 affirmative.

ARTICLE 35. To see if the Town will vote to accept the provisions of Chapter 149, Section 33B of the General Laws relating to time and one-half compensation after forty working hours for regular permament employees and Chapter 41, Section 110-111-111B of the General Laws relating to paid holidays and Sundays, vacations, sick leaves, and leaves for death in the immediate family, or take any action in relation thereto.

1. Regular permanent employees of the Town will be compensated at the rate of one and one-half times their regular rate after forty working hours.

2A. Regular permanent employees of the Town will be compensated at the rate of one and one-half times the regular rate for work performed on Sundays and holidays so designated.

Employees must work the working day before and the working day after the holiday to be eligible for one and one-half time. Employees, with approval of the head of the department may have the option of taking a separate day off.

2B. Employees are to be compensated for the following holidays: New Year's Day, Washington's Birthday, Patriots' Day, Memorial Day, Independence Day, Labor Day, Columbus Day, Veterans' Day, Thanksgiving Day, and Christmas Day.

3. Permanent employees to be granted, without loss of pay, two weeks vacation after thirty consecutive weeks of employment; three weeks after five years employment; four weeks after ten years employment.

4A. Permanent employees to be granted 60 accumulated sick days leave at the rate of ten days per year.

B. New employees must work the minimum of 640 working hours to be eligible.

C. A doctor's certificate may be required after three days of sick leave.

5. Employees to be granted four days leave without loss of pay for death in the immediate family such as husband, wife, parents and children.

The above provisions shall not apply to policemen, firemen, school teachers, incumbents of offices specifically established by or under the authority of any General Law or special act.

Sponsored by Highway Surveyor.

Recommended for acceptance only if amended to eliminate: 4A—4B—4C. Change #5 from 4 to 3 days.

Vote: 3 to recommend. 2 not to recommend.

ARTICLE 36. To see if the Town will vote to allow the Highway Department to maintain one additional laborer on a permanent basis, or take any action in relation thereto.

Sponsored by Highway Surveyor.

Split Vote:
Vote: 2 not to recommend; 2 to recommend; 1 member recorded as not voting.

ARTICLE 37. To see if the Town will vote to rescind that portion of Article 13 of the Annual Town Meeting duly called on February 19, 1968 voting to establish the present rate of pay for Highway Department employees and vote the following increase per hour for Highway Department employees, or take any action in relation thereto:

	Present Rate	Requested Rate
Equipment Operator	$2.75	$3.20
Truck Driver	2.35	2.80
Skilled Labor	2.25	2.50
Common Labor		2.25

Sponsored by Highway Surveyor.

Recommended for acceptance. Vote: 3 to recommend; 1 not to recommend.

ARTICLE 38. To see if the Town will vote to rescind a portion of Article 14 of the Annual Town Meeting duly called on February 19, 1968 voting to establish pay schedules for Town laborers other than the Highway Department and establish a new rate for all other Town laborers at $2.50 per hour, only the following Town laborers are included; Fire Department labor, Tree Warden labor, Cemetery Department labor, Moth Department labor and Special Police officers, or take any action in relation thereto.

Sponsored by the Board of Selectmen.

Recommended for acceptance. Vote: 5 to recommend.

ARTICLE 39. To see if the Town will vote to re-establish the rate for hiring trucks for the Highway Department as follows:

General Road Work		Snow Plowing and Sanding	
Present rate	$6.00 per hr.	Present rate	$6.50 per hr.
Requested rate	7.00 per hr.	Requested rate	8.00 per hr.

(2½ ton rated trucks)

Or take any action in relation thereto.

Sponsored by Highway Surveyor.

Recommended for acceptance. Vote 5 to recommend.

ARTICLE 40. To see if the Town will vote to permit the Cemetery Commissioners to perform work in the Town cemeteries and to be paid for labor at the rate of $2.75 per hour, or take any action in relation thereto.

Sponsored by Cemetery Commissioners.

Recommended for acceptance. Vote: 4 to recommend; 1 not to recommend.

ARTICLE 41. To see if the Town will vote to raise and appropriate the sum of $600.00 to provide minimum compensation for the officers of the Volunteer Fire Department excluding the chief, compensation to be as follows:

Assistant Chief	$150.00	per year
2-Captains @ $100.00	200.00	per year
2-1st Lieutenants @ $75.00	150.00	per year
2-2nd Lieutenants @ $50.00	100.00	per year

Said officers to be paid the regular town labor rate for actual work performed, or take any action in relation thereto.

Sponsored by Board of Fire Engineers.

Recommended for acceptance. Vote 5-0 affirmative.

ARTICLE 42. To see if the Town will vote to authorize the Board of Selectmen to transfer to the Trustees of the Littlefield Library the Town land adjacent to the library formerly known as the Bennett Lot, or take any action in relation thereto.

Sponsored by Trustees of Littlefield Library.

Recommended for acceptance. Vote 5-0 affirmative.

ARTICLE 43. To see if the Town will vote to raise and appropriate the sum of $1,500.00 to be used for weed control in Flint's Pond and other local waters, said work to be conducted and supervised by the State Department of Public Health under appropriate enabling acts.

(The $1,500.00 will represent approximately 25 percent of the total costs, balance to be financed by the State.)
Or take any action in relation thereto.

Sponsored by Conservation Commission.

Recommended for acceptance. Vote 5-0 affirmative.

ARTICLE 44. To see if the Town will vote to authorize the Board of Selectmen to petition the General Court to enact legislation for a special act permitting the local License Commission to issue an all alcoholic license to the Tee Bird Corporation located in said Town, or take any action in relation thereto.

Sponsored by the Board of Selectmen.

Recommended for acceptance. Vote 5-0 affirmative.

And you are directed to serve this Warrant by posting up attested copies thereof at the Town Hall, Unitarian Meeting House, and Lakeview Avenue Fire Station No. 2, and Clover Farm Store in said Town, seven days at least before the time of holding said meeting.

HEREOF FAIL NOT, and make due return of this warrant, with your doings thereon, to the Town Clerk, at the time and place of meeting, aforesaid.

Given under our hands this 31st day of January in the year of our Lord one thousand nine hundred and sixty-nine.

PAUL P. DESMARAIS

GEORGE A. BELL

ROBERT R. DUNDERDALE

Selectmen of Tyngsborough

Middlesex, ss.

PURSUANT TO THE WITHIN WARRANT, I have notified and warned the inhabitants of the Town of Tyngsborough by posting up attested copies of the Same at the Town Hall, Unitarian Meeting House, and Lakeview Avenue Fire Station No. 2, and Clover Farm Store, at least seven days before the date hereof, as within directed.

HAROLD L. PIVIROTTO

Constable of Tyngsborough

TYNGSBOROUGH TOWN REPORT

INDEX

For the Year Ending December 31, 1968

ACCOUNTING DEPARTMENT:
- Accountant's Statement 98
- Balance Sheet - General 86
- Balance Sheet - Debit Accounts 89
- Balance Sheet - Trust Funds 89
- Debit Service Charges Until Maturity (First Series) 146
- Debit Service Charges Until Maturity (Second Series) 148
- Excess and Deficiency 95
- Payments 108
- Receipts 99
- Stabilization Funds:
  - Fire Department 96
  - Town Hall 96
- Statement of Indebtedness 91
- Summary of Appropriations 136
- Tyngsborough Memorial Cemetery Fund 97

ADVISORY COMMITTEE:
- Article 7 - Budgets 170
- Reserve Fund 94

ASSESSOR'S DEPARTMENT:
- Assessor's Report 45
- Industrial Commission 43
- Planning Board 57
- Recapitulation Sheet 53
- Table of Aggregates 51

CEMETERY COMMISSIONERS 59

GENERAL GOVERNMENT:
- Board of Appeals 168

SELECTMEN'S DEPARTMENT:
- Selectmen's Report 43

HEALTH AND SANITATION:
- Inspector of Animals 83
- Nashoba Associated Boards of Health 66

HIGHWAY:
- Machinery Fund Reserve 93
- Surveyor's Report 82

LIBRARY:
- Librarian's Report 72
- List of New Books 73
- Trustee's Report 83

PUBLIC SAFETY:
Board of Fire Engineers 63
Building Inspector 150
Dog Officer 59
Gas Inspector 65
Insect and Pest Control Department 58
Police Department 60
Tree Warden 58

RECREATION:
Pine Haven Beach Committee 71
Report of the Conservation Commission 69

SCHOOLS:
Enrollment by Grades, October 1, 1968 164
List of Graduates, June, 1968 162
1969 Proposed Budget 165
Report of the Junior-Senior High School Building Comm. 84
Report of the Superintendent of Schools 155
School Calendar 154
School Census, October 1, 1968 163

TAX COLLECTOR'S DEPARTMENT:
Collector's Report 46

TOWN CLERK'S DEPARTMENT:
Annual Town Meeting - February 19, 1968 21
Births 10
Deaths 14
Dog Licenses 40
Fish and Game Licenses 39
Jury List 37
Marriages 12
Oaths Administered 40
Officers of the Town 3
Special Town Meetings:
May 6, 1968 32
July 8, 1968 35
Specimen Ballot 15
Town Clerk's Receipts 39

TOWN WARRANT 181

TREASURER'S DEPARTMENT:
Treasurer's Report 46
Trust Funds 69
See Accounting Department

VETERANS:
Agent's Report 81

Museum Library

ANNUAL REPORT

OF THE

TOWN OFFICERS

OF THE

Town of Tyngsborough

For the Year Ending December 31,

1969

ALSO

TOWN WARRANT FOR ANNUAL MEETING

Littlefield Library, Tyngsboro, Mass.

ANNUAL REPORT

OF THE

TOWN OFFICERS

OF THE

Town of Tyngsborough

For the Year Ending December 31,

1969

ALSO

TOWN WARRANT FOR ANNUAL MEETING

In Memoriam

CHARLES H. COBURN

School Committee Member
1933 - 1966

Advisory Committee
1955 - 1957

Born: June 5, 1895

Died: July 19, 1969

PERLEY E. KNIGHT

Board of Selectmen
Board of Assessors
Board of Public Welfare
1933 - 1936

Fire Department Chief
Forest Warden
1937 - 1941

Born: Dec. 27, 1894

Died: Oct. 28, 1969

GEORGE R. ROBESON

Town Clerk

1921 - 1948

Born: May 15, 1891

Died: June 18, 1969

TOWN OF TYNGSBOROUGH

Elected Officials

Moderator

JOSEPH HAMEL
(Term Expires 1970)

Town Clerk

EARL R. GILSON
(Tenure)

Selectmen

PAUL P. DESMARAIS ..... Term Expires 1970
ROBERT R. DUNDERDALE, Chairman ..... Term Expires 1971
RICHARD E. LORMAN ..... Term Expires 1972

Assessors

PAUL P. DESMARAIS, Chairman ..... Term Expires 1970
ROBERT R. DUNDERDALE ..... Term Expires 1971
RICHARD E. LORMAN ..... Term Expires 1972

Town Treasurer

FRANK D. PARKER
(Term Expires 1970)

Tax Collector

FRANK D. PARKER
(Term Expires 1971)

Highway Surveyor

LEO G. PELLETIER
(Tenure)

School Committee

MARION ANDERSON ..... Term Expires 1970
NORMAN A. DUPUIS ..... Term Expires 1970
LEWIS P. BITHER, II, Secretary ..... Term Expires 1971
MARY RITA ROBERTS, Vice Chairman ..... Term Expires 1971
ALAN A. SHERBURNE ..... Term Expires 1971
RUPERT E. STANGROOM, Chairman ..... Term Expires 1972

Trustees of Littlefield Library

BARBARA S. FULLER, Treasurer ..... Term Expires 1970
CATHARINE W. LAMBERT, Secretary ..... Term Expires 1970
BARBARA P. HAMMOND ..... Term Expires 1971
FREEMAN A. SPINDELL ..... Term Expires 1971
JOHN B. BARR ..... Term Expires 1972
CHARLES H. CURRIER ..... Term Expires 1972

Planning Board

JOSEPH W. LANDRY ..... Term Expires 1970
SHELDON L. FLANDERS ..... Term Expires 1971
RICHARD A. GRAY ..... Term Expires 1972
GILBERT A. DUPRAS, Chairman ..... Term Expires 1973
LUCIEN A. LACOURSE ..... Term Expires 1974

Cemetery Commissioners

ROBERT P. DeCARTERET ..... Term Expires 1970
JOHN F. KOCZARSKI ..... Term Expires 1971
BURTON K. DODGE, Chairman ..... Term Expires 1972

Constables

HAROLD L. PIVIROTTO ..... Term Expires 1970
CHARLES J. PLOURDE ..... Term Expires 1970

Tree Warden

ROBERT W. CLARKE ..... Term Expires 1970

Democratic Town Committee
(Term Expires 1972)

MARION ANDERSON
MARTIN J. BRICK
JOHN COSTELLO
HAROLD R. DALEY
ALICE KIRBY
HELEN G. LaFORGE
GERARD J. LATOUR
SHIRLEY N. LEGERE
MARY L. McINERNEY
FRANCIS P. MERRILL
EDWARD H. O'CONNOR
PAULINE O'CONNOR
JOHN J. REARDON, JR.
J. HARVEY ROBIDOUX
ROSEMARY SHEA
JOHN TREARCHIS
CHARLES F. KIRBY
GEORGE A. BELL, Resigned
EVELYN COSTELLO
CLARENCE L. COTE
NORMAN A. DUPUIS
THOMAS KIRBY
PAUL W. LaFORGE
RUDOLPH E. LEGERE
EDWARD A. McINERNEY
ANN G. McIVER, Moved
HILDA MERRILL
KATHLEEN T. O'CONNOR
ROBERT F. O'CONNOR
JOSEPH E. REIDY
LORETTA VEE ROBIDOUX
NATHAN G. SMITH
CHARLES J. LYNCH

Republican Town Committee
(Term Expires 1972)

J. KENDALL BANCROFT
CHARLES DERBABIAN
HERBERT L. JORDAN
EDWARD L. McDONALD
S. JUNE PYLE, Moved
CLARENCE A. CARKIN
ESTHER H. JORDAN
CAROLINE E. LEONARD
SHARLEE J. PORTER
BARBARA E. SPINDELL

MODERATOR'S APPOINTMENTS

Finance Committee

GEORGE A. BELL ..... Term Expires 1970
KENNETH G. LaFLEUR ..... Term Expires 1970
JAMES MacDOWELL, Chairman ..... Term Expires 1971
HENRY W. BRODEUR, Secretary ..... Term Expires 1971
JOSEPH F. CONLAN ..... Term Expires 1972

Region Vocational High School Committee

HAROLD O. BELL, JR.
RUPERT E. STANGROOM
FRANCIS X. SULLIVAN

Regional School District Planning Committee

HAROLD O. BELL, JR.
MARTIN E. BETZ
ALAN A. SHERBURNE

TOWN MEETING APPOINTMENTS

Annual Unless Otherwise Indicated

Field Driver

ROBERT W. CLARKE

Pound Keeper

ROBERT W. CLARKE

Fence Viewer

ROBERT W. CLARKE

Memorial Committee

ROBERT E. KELLEY ..... Term Expires 1970
JOSEPH F. KNIGHT, JR. ..... Term Expires 1971
HAROLD L. PIVIROTTO ..... Term Expires 1972

Surveyors of Wood, Bark and Lumber

ERNEST BERGERON ..... Term Expires 1970
ALAN A. SHERBURNE ..... Term Expires 1970
MAXWELL G. SHERBURNE ..... Term Expires 1970
NORMAN R. SHERBURNE ..... Term Expires 1970
ROBERT W. CLARKE ..... Term Expires 1970

Industrial Commissioners

GEORGE ABDALLAH ..... Term Expires 1970
KENNETH PORTER ..... Term Expires 1970
FORREST C. AMES ..... Term Expires 1971
FREEMAN A. SPINDELL ..... Term Expires 1971
ROLAND E. DERBY, JR. ..... Term Expires 1972
GILBERT A. DUPRAS ..... Term Expires 1972

SELECTMEN'S APPOINTMENTS

Annual Unless Otherwise Indicated

Town Counsel

JAMES M. GEARY, JR., ESQUIRE

Town Accountant

EARL R. GILSON ..... Term Expires 1972

Assistant Town Clerk

DORIS VIVIAN GILSON

Selectmen and Assessor's Secretary

S. SUSAN SCIMONE

Board of Registrars

EDWARD A. McINERNEY, Chairman ..... Term Expires 1970
LAURENCE C. PIERCE ..... Term Expires 1971
GERARD LATOUR ..... Term Expires 1972
EARL R. GILSON, Clerk

Board of Appeals

SHELDON L. FLANDERS, Chairman ..... Term Expires 1970
LUCIEN A. LACOURSE, Clerk ..... Term Expires 1970
RUDOLPHE R. LEGERE, SR. ..... Term Expires 1970
ARTHUR CONSTANTINE, Associate Member ..... Term Expires 1970

Conservation Commissioners

ALICE C. PRIMEAU	Term Expires 1970
MARION NISTA	Term Expires 1970
ROBERT O. MUDGE, Chairman	Term Expires 1970
BLANCHE L. CLARKE	Term Expires 1971
ALBERT A. SANFORD	Term Expires 1971
THOMAS E. COUGHLIN	Term Expires 1972
CHARLES J. PLOURDE	Term Expires 1972

Associate Members: Terms Expire 1970

THELMA J. BATTIS
RONALD V. CORCORAN
RICHARD E. LORMAN
RUPERT E. STANGROOM
ELIZABETH WHYNOT

Junior-Senior High School Committee

LEWIS P. BITHER II
J. ALBERT E. THERRIAULT, Moved
DONALD A. McIVER, Moved
MARION ANDERSON
WESLEY H. DAVIS

Election Officers

(Terms: August 1969 to August 1970)

Warden: CURTIS L. LUSTIG	(R)
Deputy Warden: DORIS VIVIAN GILSON	(R)
Clerk: JOHN COSTELLO, JR.	(D)
Deputy Clerk: MARY E. SANFORD	(D)
Inspector: RITA ALLEY	(D)
Inspector: RUTH KISLEY	(R)
Deputy Inspector: DORIS E. COLES	(R)
Deputy Inspector: DOROTHY MAGOON	(D)
Additional Inspector: EVELYN COSTELLO	(D)
Additional Inspector: DORA DESMARAIS	(R)

Tellers:

MARIE ALLGROVE	(R)	MARTIN J. BRICK	(D)
THERESA CAREY	(D)	THERESA C. FLANAGAN	(R)
RUTH HEKNE	(R)	CATHERINE KILOSKI	(D)
ROBERT J. LORMAN	(R)	LINDA A. McINERNEY	(D)
BARBARA E. SPINDELL	(R)	ELIZABETH WHYNOT	(R)

Town Hall Custodian

KENNETH C. FULLER

Police Department

HAROLD L. PIVIROTTO, Chief	Civil Service
CHARLES CHRONOPOULOS, Lieutenant	Tenure
MICHAEL KILOSKI, Sergeant	Tenure
PAUL J. DesLAURIERS, Patrolman	Tenure
HOWARD F. GIVEN, Patrolman	Term Expires 1970
ROY E. ANDERSON, Patrolman	Term Expires 1970
ROBERT R. BERGERON, Patrolman	Term Expires 1970

Board of Fire Engineers

ROBERT G. DUFF, Chief — Tenure
RICHARD J. COUGHLIN, Assistant Chief
ROBERT J. LORMAN, Chairman
LEO G. PELLETIER
KENNETH PORTER

Forest Warden

ROBERT G. DUFF, Chief

Deputy Forest Warden

RICHARD J. COUGHLIN, Assistant Chief

Station No. 1	Station No. 2
ROBERT J. LORMAN, Capt.	RICHARD A. SINGLETON, Capt.
HERBERT L. JORDAN, Lieut.	JOSEPH KNIGHT, JR., Lieut.
CHARLES J. PLOURDE, Lieut.	JOHN DeJESUS, Lieut.

Building Inspector

WILFRED E. LANDRY

Wire Inspector

ERNEST DIXON, Resigned
FRANCIS J. DAVIS

Gas Inspector

FRANK G. ROSS

Plumbing Inspector

JOSEPH D. COAKLEY

Insect & Pest Control

CHARLES J. PLOURDE

Civilian Defense Director

ROSS K. WHYNOT, Resigned
HOWARD F. GIVEN

Dog Officer

ROBERT W. CLARKE

Burial Agent
BURTON K. DODGE

Sanitation Officer
HENRY SMITH

Public Health Nurse
ELEANOR SULLIVAN, R.N.

Slaughter Inspector
JOHN DeJESUS

Animal Inspector
MARTIN J. BRICK

Veterans' Agent
FRANCIS J. BEVINS

Town Beach
HAROLD O. BELL
RICHARD N. SINGLETON, JR.
RUPERT E. STANGROOM

Wicasse Ball Park Committee
J. WILLIAM LANDRY
ALPHONSE MERCIER

Tennis Court Committee
JOSEPH BYRNES
JOSEPH A. PELLETIER
CHARLES J. PLOURDE
ALAN A. SHERBURNE

Policewoman
S. SUSAN SCIMONE

Greater Lowell Area Planning Commission

LUCIEN A. LACOURSE, Delegate	Term Expires 1970
JOSEPH W. LANDRY, Alternate Delegate	Term Expires 1970

Industrial Development Financing Authority

FRANK D. PARKER	Term Expires 1970
LEO F. FLANAGAN, JR.	Term Expires 1971
LAWRENCE A. ROSS	Term Expires 1972
ROLAND BATTIS	Term Expires 1973
HENRY W. BRODEUR	Term Expires 1974

VITAL STATISTICS

BIRTHS FOR 1969

Jan. 1 - David Anthony Mackey—John Joseph and Janice Marie Morrison

Jan. 5 - Debra Katina Velissaries—Eleftherious and Joanne Gassie

Jan. 6 - Eric Rodolphe Paquette—Rodolph Phillip and Gloria Mary Smith

Jan. 10 - Victoria Lynne Hastings—Thomas Joseph and Janice Anne Brunelle

Jan. 26 - Ann Marie Richard—Robert Roy and Mary Flynn

Jan. 26 - Martha Elizabeth White—Richard Allen and Dorothy Helen Shaw

Jan. 26 - Stephen Michael Roberts—Richard John and Nancy Jane Ritchey

Jan. 27 - Barry David Chevalier, Jr.—Barry David and Donna Rae Evicci

Jan. 30 - Dawn Marie Hebert—Donald Albert and Jeanne Yvette Rondeau

Feb. 11 - Caren Marie Martineau—Andre Joseph and Shirley Falardeau

Feb. 16 - Ted Matthew Byers—Fred Lewis and Dorothy Bertha Banacos

Feb. 20 - Colleen Renee Gray—Wilmer Donald, Jr. and Beverly Ann Rawnsley

Mar. 4 - Kimberly Ann Lessard—Henry R. and Blanche B. Landry

Mar. 11 - Michael Edward Harrington—William Edward and Gale Konieczry

Mar. 15 - Dennis Mark Shepard—Dennis Joseph and Lea Helen Poitras

Mar. 20 - Steven James Rowbotham—Robert David and Brenda May Duchemin

Mar. 21 - Dawn Elrene Bell—Harold Omer, III and Joyce E. Singleton

Mar. 24 - Joseph A. Pelletier, Jr.—Joseph A. and Mary Lou Drake

Mar. 26 - Brian David Yangas—Richard Louis and Sandra Ann Kidd

Mar. 26 - Jamey Brian Pelletier—Brian Daniel and Charlene Ann Dyment

Mar. 27 - ..... McAnistan—Stanley H. and Patricia Arlene Barnes

Apr. 1 - Sherry Lee Lindsey—Paul Alan and Marjorie Adele Brown

Apr. 14 - Marjorie Ellen Lanier—Robert Richard and Sandra Natalie Quinney

Apr. 17 - Jeffrey Joseph LeBlanc—Dennis Richard and Carol Janice Bickford

May 18 - Christine Ann Conlin—Joseph Francis and Shirley A. Dupras

May 27 - Ronald Robert Lain—Roy Herman and Geraldine Francise Lapham

June 1 - Alicia Hurst—William Edwin and Lucille Elmire Tousignant

June 11 - Robert Joseph Cornwell—Donald Leslie and Barbara Florence White

June 13 - George Arthur Bartlett—George Michael and Ruthann Marie Savary

June 17 - Scott Earl Bowmar—Ronald Burton and Doris Marie Gilson

June 22 - Kelly Lynn Given—Howard Francis and Shirley Roberta Duchemin

July 2 - Tammy Ruth Joyal—Robert Leo and Cecile Claire Soucy

July 3 - Susan Inniss—Robert Fremont and Carol Ann Murphy

July 7 - Mary Jane Martin—Philip John and Elizabeth Ann Stumpf

July 9 - Patricia Winona Lussier—William Napoleon and Winona Jessie Noyes

July 11 - George Robert Abdallah, Jr.—George Robert and Lois Ann LeBoeuf

July 20 - Michael Edward Davey—Thomas Edward and Ruth Viola Champlin

Aug. 10 - Brian Peter Longley—Walter David and Linda Marie Borodawka

Aug. 14 - Joseph Thomas Clancy, Jr.—Joseph T. and Sandra Z. Bahrakes

Aug. 18 - James Isaac Wojas—Michael Joseph and Brenna Grace Peladeau

Aug. 19 - Daniel Carlton Lord—Donald Elmer and Margaret Amy Carlton

Aug. 19 - David Allen Milinazzo—David Allen and Sandra Elizabeth Marinel

Aug. 25 - Shannan Marie O'Neill—Francis James and Margaret L. Blott

Aug. 25 - David Roger Leonard—David Raymond and Patricia Mary Morneau

Aug. 28 - Theresa Angeline Betty—Victor Joseph and Ruby Doris Leonard

Sept. 9 - Caroline Grout—Thaddeus Fay and Mary G. Silva
Sept. 11 - Normand Camille Ouellette, Jr.—Norman Camille and Rachel Bejamine Lemire
Sept. 14 - Mary Beth Williamson—Donald Edward and Jo Elizabeth Hurley
Sept. 15 - Joanne Martin—Leo Alan and Linda Marie Gibson
Sept. 15 - David Clarke Gavlik—Daniel Clark and Lorraine Ann Bergeron
Sept. 15 - Terrence Carl Anderson—Roy Eric and Norma Jane French
Sept. 15 - John Matthew Kerouac—Robert Paul and Nancy Vera Ahlman

Oct. 8 - Stefanie Ann Chenevert—Thomas Robert and Cecile Louise Gagnon
Oct. 9 - Bridget Lee Fullhart—Harold Lee and Helen Marie Justine Druan
Oct. 10 - Karen Patricia Downing—Roger Nicholas and Claire Ledoux
Oct. 13 - Jeffrey Richard Dean—Richard Norman and Elaine Nancy Eliacopoulos
Oct. 24 - Dawn Carole Sawicki—Russell Obert and Donna Carol Wilkins
Oct. 25 - Richard Samuel Nelson, Jr.—Richard Samuel and Molly Avanelle Lambing
Oct. 31 - Mary Elizabeth Knox—Philip Joseph, Jr. and Catherine Frances Gormley

Nov. 4 - Donna Marie Ducharme—Raymond Arthur and Gertrude Lillian Chartier
Nov. 4 - Melissa Ann Verloove—Edward and Dolores Claire Courchaine
Nov. 4 - Loretta Olive Wyman—William Russell and Brenda Gail Fuller

Dec. 1 - John Roger Gagnon—Donald Emery and Estelle Edo Duff
Dec. 5 - Stacie Ann Dauzuk—Kevin Charles and Carol Diane Wilkins
Dec. 14 - Deborah Ann Desmarais—Paul Henry and Claudette Claire Boulay
Dec. 22 - Carol-Ann Curran—James Peter and Carol Ann Belleville
Dec. 26 - Thomas Kevin O'Shea—Richard Henry and Carole Ruth Archambeau
Dec. 28 - James Maurice Lapointe—Maurice Paul and Bertha Lucy Seamans

1968 BIRTHS RECEIVED IN 1969

Apr. 11 - Michael Francis O'Hare—Michael and Sandra Marie Wesson
July 21 - William Dean Clark—William Ranger and Evelyn Deanne Dennistan
Sept. 27 - Dawn Marie Dixon—Raymond Bruce and Kathleen Margaret Williams
Sept. 27 - Dianne Elaine Dixon—Raymond Bruce and Kathleen Margaret Williams
Oct. 5 - ————————Roberts—James S. and Elizabeth Wall
Nov. 8 - Edward Verloove, II—Edward and Dolores C. Courchaine
Nov. 24 - Pamela Rachel Castellano—Edward Joseph and Simonne Lucille Bergeron
Nov. 27 - Danielle Lucille Berry—James V. and Claire Y. Beland
Nov. 27 - ————————Dillon—Harold and Nancy E. Fowler
Dec. 3 - ————————Bergeron—Roger T. and Kathleen Barker
Dec. 8 - Christine Ileen Hallowood—Donald T. and Jo Ann Grondine
Dec. 10 - Laurene Ann Sheppard—George A. and Sandra A. Moody
Dec. 18 - Marianne Linda Hoare—William J., III and Shirley G. Temple
Dec. 19 - Richard Shattuck Blake, III—Richard Shattuck, Jr. and Jean Ellen Bauer
Dec. 24 - Thomas Michael Manning—John F. and Marilyn E. Stevens
Dec. 30 - Susan Elizabeth Huot—Raymond C. and Charlotte M. Sawin

MARRIAGES 1969

Jan. 11 - Anton L. Anderson and Ada Jagger
Jan. 25 - Clifford Merlin Tyson and Charlotte Martha Clarke
Feb. 8 - Robert W. Vigeant and Mary Ann A. Tucci
Feb. 14 - Walter W. Maynard and Mary Ann Patricia Brunelle
Mar. 8 - Herbert F. Morton and Linda Lee Bell
Mar. 21 - George A. Gauthier and Linda M. Fancy
Mar. 21 - Richard D. King and Judith Maguire
Apr. 19 - Leonard A. Vigeant and Beverly Joyce Haberman
Apr. 25 - Richard E. Goodwin and Christine Dumais
Apr. 26 - John F. Hyde and Ann B. Guilmette
May 10 - Michael C. Plourde and Bonnie G. Welch
May 10 - Edward Verloove and Dolores (Courchaine) Hand
May 23 - Richard F. Reed and Deborah J. Sweeney

May 30 - Richard John Curtin and Patricia Louise Hamel
June 6 - David Francis Totte and Pauline Yvette Bergeron
June 7 - George LaCombe and Janice Beaulieu
June 8 - Harold F. Bickford and Mary Ellen Bassett
June 14 - John Baptista Passalaqua and Paulette Lilla Bourgeault
June 14 - Edward J. Masse, Jr. and Linda Sylvester
June 27 - Donald W. Dodge and Kathleen A. Watson
June 28 - William F. Labbe and Sharon M. Sousa
July 7 - Denis Joseph Ducharme and Beverly Donna Lach
July 12 - Richard D. Koser and Patricia A. Boone
July 12 - Gregory Richard Fuller and Louise Ann Russell
July 19 - Gerald L. Prud'homme and Barbara A. Byrne
Aug. 9 - Real A. Bureau and Claire B. Lausier
Aug. 16 - Paul J. DesLauriers and Joyce A. Allen (Targ)
Aug. 23 - Harold E. Brittain and Fleurette Boulay
Aug. 23 - John E. Salmon and Winifred G. Barr (Goggin)
Aug. 23 - Donald A. Schroeder and Joan A. Mehrhoff
Aug. 23 - Stephen Douglas Taylor and Sharon L. Gervais
Aug. 29 - Emile R. Destroismaison and Wendy E. Macklin
Aug. 30 - Francis Bureau and Elaine C. Martin
Aug. 31 - Brenton Mead O'Leary and Zourie Jane Ann Lang
Sept. 6 - Brian K. Rafferty and Francine M. Whittemore
Sept. 20 - Robert Leon Clough and Lynne Marie Vallante
Oct. 4 - Thomas I. Linscott, Jr. and Joyce T. Nault
Oct. 4 - Donald B. Singleton and Audrey N. Eaton
Oct. 11 - Albert Joseph Gagnon and Bernadette (Caron) Doucet
Oct. 11 - Edward Joseph Nolet and Judith A. DeAmicis
Oct. 12 - Harry J. Banacos and Sheilagh A. Leary
Oct. 24 - Russell Warren DeCarteret, Jr. and Jo Ann Pelletier
Nov. 15 - Herbert W. Carter and Carol A. Mosher
Nov. 23 - Harold L. Goodwin and Albertina L. J. Fullerton (Fisher)
Nov. 27 - Albert Joseph Lescard and Frances Rita Lemire
Nov. 28 - Richard J. Faubert and Geraldine D. Coyle
Nov. 29 - William Joseph McAnistan and Mary Margaret Roberts
Dec. 20 - Michael P. Downes and Donna M. Dunfey
Dec. 27 - Lawrence V. Dean and Donna M. Jankowski

DEATHS 1969

Jan. 4 - George A. Gaudette
Feb. 2 - Channing B. Gunter
Mar. 13 - Stefano (AKA Steve) Scimemi
Mar. 15 - John H. Constantine
Mar. 17 - Alexander Murray Clark
Mar. 28 - Charles R. Garland, Sr. (By Court 1916)
Apr. 28 - Mary Theria (Bennett) Porter
May 1 - Mederique Lemire
May 6 - Leo Adelard Joseph Martel (AKA Joseph A. Martel)
May 26 - Edmond L. Belley
May 28 - Kenneth Times
June 18 - George Robert Robeson
June 29 - Ruth Conrad (nee Davis)
July 14 - Amanda (Ouellette) Lovely
July 19 - Charles H. Coburn
Sept. 28 - Arthur Clement Gravelle
Oct. 17 - Hazel Ekstrom (nee Durrell)
Oct. 20 - Zofia Mohyla
Oct. 28 - Perley Ernest Knight
Nov. 4 - Chester Peter Kulisich
Nov. 5 - Melissa Ann Verloove
Nov. 14 - Mary Louise Sleeper (nee Salvis)
Nov. 28 - Adelard Joseph Cormier
Dec. 14 - Brother Louis Mary FMS (Lucien J. Lessard)
Dec. 15 - Thomas W. Greenhalge

1968 DEATHS RECEIVED IN 1969

Dec. 2 - Mary E. McKay (nee Donnelly)
Dec. 12 - John Ernest Barr

TOWN OF TYNGSBOROUGH

LIST OF CANDIDATES NOMINATED

TO BE VOTED FOR AT THE ANNUAL TOWN ELECTION

MONDAY, FEBRUARY 10, 1969

SPECIMEN BALLOT

Penalty for Willfully Defacing, Tearing Down, Removing or Destroying a List of Candidates or Specimen Ballot
FINE NOT EXCEEDING ONE HUNDRED DOLLARS

TOTAL VOTES CAST- 845

Paul R. Gilson TOWN CLERK.

To Vote for a Person Mark a X in the square at right of the name of the Candidate. X

Moderator for One Year		Mark ONE
MARTIN E. BETZ, Pawtucket Boulevard	394	☐
JOSEPH HAMEL, Middlesex Road	431	☐
Blanks	20	☐

Town Treasurer — One Year		Mark ONE
FRANK D. PARKER, Frost Road CANDIDATE FOR RE-ELECTION	753	☐
Blanks	92	☐

Selectman — Three Years		Mark ONE
RICHARD E. LORMAN, Westford Road	478	☐
JAMES MacDOWELL, Lakeview Avenue	350	☐
Blanks	17	☐

Assessor — Three Years		Mark ONE
GEORGE A. BELL, Kendall Road CANDIDATE FOR RE-ELECTION	397	☐
RICHARD E. LORMAN, Westford Road	415	☐
Blanks	33	☐

School Committee — Three Years		Mark TWO
ALAN A. SHERBURNE, Lawndale Road CANDIDATE FOR RE-ELECTION	673	☐
RUPERT E. STANGROOM, Parham Road CANDIDATE FOR RE-ELECTION	675	☐
Blanks	342	☐
		☐

To Vote for a Person Mark a X in the square at right of the name of the Candidate. X

Trustees of Littlefield Library — Three Years		Mark TWO
JOHN B. BARR, Norris Road CANDIDATE FOR RE-ELECTION	703	☐
CHARLES H. CURRIER, Sherburne Avenue CANDIDATE FOR RE-ELECTION	664	☐
Blanks	323	☐
		☐

Cemetery Commissioner — Three Years		Mark ONE
BURTON K. DODGE, Frost Road CANDIDATE FOR RE-ELECTION	740	☐
Paul W. Laforge	1	☐
Blanks	104	

Tree Warden — One Year		Mark ONE
ROBERT W. CLARKE, Cummings Road CANDIDATE FOR RE-ELECTION	758	☐
Blanks	87	☐

Member of Planning Board — Five Years		Mark ONE
LUCIEN A. LACOURSE, Woodlawn Street	715	☐
Blanks	130	☐

ANNUAL TOWN MEETING — FEBRUARY 17, 1969

Time: 7:00 P.M. Place: Lakeview School

Moderator: Joseph Hamel Town Clerk: Earl R. Gilson

Whereas: February 17, 1969 having been declared a holiday by the Commonwealth of Massachusetts the following motion and vote is recorded.

Motion: To recess and meet again February 18, 1969 at 7:00 P.M. in the Lakeview School.

Action: Unanimously voted in the affirmative.

Adjournment: 7:12 P.M.

RECESSED MEETING — FEBRUARY 18, 1969

Time: 7:00 P.M.

A period of silence was observed in respect to Town Counsel and Moderator, Warren W. Allgrove; Pfc. Robert J. Bergeron; Sgt. Arthur F. Bartlett and SPO Paul C. Fazel.

Motion: That the reading of the warrant by the Town Clerk be waivered.

Action: Unanimously voted in the affirmative.

ARTICLE 2. To see if the Town will vote to accept the reports of the Town officers and committees as printed, or take any other action in relation thereto.

Motion: To accept the Town Report as printed.

Amendment: To record Dump Committee's Report.

Amendment: To correct the term of office as printed on page 8 of the town report under the heading Police Department.

Amendment: To correct the wording of Article 2 as printed on the Warrant for the Special Town Meeting of July 8, 1968.

Dump Committee's Report:
Board of Health January 16, 1969
Tyngsboro, Massachusetts

Gentlemen:

In accordance with the vote under Article 31 of the warrant called for February, 1968, the following members were appointed to the Disposal

Area Committee: John J. Riley, Gilbert A. Dupras, Glenn Stevens, Roy J. Pearson, and John Leahy. The committee was charged with the investigation of the feasibility of the town's acquiring a parcel of land suitable for use strictly as a town disposal area and reporting its findings to the Board of Health with recommendations as to the procedure of operation of said disposal area.

At a special town meeting in June, 1968, $300 was voted as an expense account for the committee. Since, however, the selectmen have just entered into a five-year contract with Mr. George of the industrial-commercial dump on Dunstable Road, and since the selectmen have acted without the advice or even consultation of this committee appointed by the people through the late honored and esteemed Town Moderator, Mr. Warren Allgrove, it is recommended that the appropriation be returned intact to the town, inasmuch as the need to function has been abrogated by the selectmen's action.

But since this committee has been entrusted to act in accordance with the wishes of the people and the delegation of the late Mr. Allgrove, it presents the following evaluation:

1. The Town of Tyngsboro may be in violation of the General Laws of Massachusetts, Chapter III, section 150, in that it does not provide a town disposal area or means of disposal solely for its citizens' use, which area or means is closely controlled by the town under the law stated above and under the county laws overseen by the Nashoba Board of Health. The present dump is a private industrial venture, independent of town control, which has nothing to do with the town except that it charges the town's taxpayers $4,800 a year and all its citizens an additional $.50 a car to enter it.

2. The Town of Tyngsboro is the only town in Eastern Massachusetts which allows any industrial activity in the Greater Boston area to dump refuse within its borders and which itself (the town) has to pay the dump owner for its citizens' usage. Only one other town in the area, Billerica, has an industrial dump, but at least that town has free use of the dump for its citizens.

3. The present industrial dump is operating in open violation of the Tyngsboro Zoning By-Laws of 1955, in that it is an industrial activity operating within a residential and general farming area.

4. The industrial dump is not fit as a disposal area under the regulations of the Massachusetts Department of Public Health, Division of Sanitary Engineering, as set forth in Chapter III, Section 150A of the General Laws, as amended by Chapter 310 of 1955, and under the regulations of the Nashoba Board of Health. To this committee's knowledge, the dump has never been approved by the Nashoba Board of Health under its present ownership. The following observation in this regard have been made:

A. The so-called sanitary land fill operations are only a superficial movement back and forth of the refuse with a thin cover of dirt.

B. Up to the writing of this report, burning of refuse is still carried on, contrary to the new anti-air pollution laws of Massachusetts.

C. The humus is not effectively absorbed by the soil, and the matter which liquifies oozes out upon Dunstable Road (particularly in the Spring) and under it through the culvert, carrying potential disease with it.

D. Thirty to forty times a day large industrial dump trucks carrying refuse and garbage from all over the eastern part of Massachusetts rumble along the narrow and winding Dunstable Road, past residential areas, dropping refuse which despoils the town and creates havoc for people having to use the road or live on it. Only a week before the writing of this report a town Road Department truck had to go along Westford St. and Dunstable Road to pick up large blocks of congealed refuse at the request of responsible citizens.

The committee feels that the industrial dump, wherein vast amounts of refuse are imported into Tyngsboro from all over the Greater Boston area and dumped indiscriminately into a profit-making venture, makes the Town of Tyngsboro garbage pit for the rest of the state and furthermore is detrimental to safety, security, and health of the citizens. And for the town to have to pay $4,800 a year to sustain this blight upon us is an outrage the citizens should not put up with.

Rumors whispered about of the threat to close the present dump and bring hardship upon the people are a form of fear propaganda that has been waged successfully in Billerica and amount to a kind of blackmail intending to cower the population into a meek acceptance of the present condition. Such closing would be a deliberately injurious act upon the well-being of the people, and the enjoining powers of the state in concert with an able town counsel would act swiftly to prevent disease and contamination. And the power of eminent domain would assure us of freedom from such blackmail.

Upon investigation the committee has ascertained that there are at present available or potentially available land area in the town more suitable than the present location for disposal usage and recommends that one be procured and operated by the town and solely for use of the townspeople. The operation of such a town disposal area should conform strictly with the regulations of the Massachusetts Department of Health as set forth in the laws previously cited in this report. It is further suggested that the town appoint a full-time salaried manager of said town disposal area to control such operation effectively.

The committee is grateful for what other citizens have contributed to the formation of this report and welcome any information that will lead to a solution workable for the town.

Respectfully submitted,

(signed) JOHN J. RILEY, Chairman

Police Department Appointments:

Harold L. Pivirotto, Chief	Civil Service
Charles Chronopoulos, Lieutenant	Tenure
Michael Kiloski, Sergeant	Tenure
Paul J. DesLauriers, Patrolman	Tenure
Howard F. Given, Patrolman	Term Expires 1969
Roy E. Anderson, Patrolman	Term Expires 1969
Robert R. Bergeron, Patrolman	Term Expires 1969

ARTICLE 2: Special Town Meeting, July 8, 1968.

As Printed: To see if the Town will vote to raise and appropriate the sum of $300.00 for expenses of the Dump Committee, as voted on Article 31, Annual Town Meeting, February 19, 1968, and said committee appointed by the Board of Selectmen, or take any action in relation thereto.

As Corrected: To see if the Town will vote to raise and appropriate the sum of $300.00 for expenses of the Dump Committee, as voted on Article 31, Annual Town Meeting, February 19, 1968, and said committee appointed by the Moderator, or take any action in relation thereto.

ACTION 2. Voted in the affirmative to accept the Town Report with the amendments.

ARTICLE 3. To decide in what way the dog license fees shall be used.
Motion: That the County Grant of $473.05 from Dog License receipts be transferred to the Lucy Littlefield Library.

ACTION 3. Unanimously voted in the affirmative.

ARTICLE 4. To choose all Town Officers not named in Article 1, or take any other action in relation thereto.

Nominated:	Field Driver	Robert W. Clarke
	Pound Keeper	Robert W. Clarke
	Fence Viewer	Robert W. Clarke
	Surveyor of Wood, Bark and Lumber	Ernest Bergeron
	" " " "	Alan A. Sherburne
	" " " "	Maxwell G. Sherburne

" " " "	Norman R. Sherburne
" " " "	Robert W. Clarke
Industrial Commissioners	Roland E. Derby, Jr.
" "	Gilbert A. Dupras
Memorial Day Committee	Harold L. Pivirotto

ACTION 4. Unanimously voted in the affirmative with the following exception,

Industrial Commissioners	Vote
Roland E. Derby, Jr.	91
Gilbert A. Dupras	106
Arthur E. Lindvall	65

ARTICLE 5. To see if the Town will vote to authorize the Town Treasurer, with the approval of the Selectmen, to borrow money from time to time in anticipation of the revenue of the financial year, beginning January 1, 1969, and to issue a note or notes therefor, payable within one year, and to renew any note or notes as may be given for a period of less than one year in accordance with Section 17, Chapter 44, of the General Laws, or take any other action in relation thereto.

Motion: To accept as printed.

ACTION 5. Unanimously voted in the affirmative as printed.

ARTICLE 6. To see if the Town will vote to raise and appropriate a sum of money for the purpose of paying unpaid bills of 1968 and prior years, or take any other action in relation thereto.

Motion: That Article be, "Tabled".

ACTION 6. Unanimously voted in the affirmative.

ARTICLE 7. To see if the Town will vote to raise and appropriate such sums of money as may be necessary to defray Town expenses for the ensuing year, or take any other action in relation thereto.

Motion: That all items not exceeding the amount expended in 1968 shall be approved, and other items taken separately.

ACTION 7. Items voted in the affirmative: 16, 35, 36, 45A thru 56, 57, 58, 63, 64, 66, 68, all other Items unanimously voted in the affirmative.

Moderator	$ 150.00
Advisory Committee	B
Selectmen	
Salaries	
Chairman, (requested $1,500.00)	800.00

Members, (2 @ $525.00 each)	1,050.00
Secretarial	3,225.00
Expense	1,000.00
Town Accountant	
Salary	4,800.00
Expense	600.00
Treasurer	
Salary	2,250.00
Expense	1,875.00
Collector	
Salary	2,650.00
Expense	2,950.00
Assessors	
Salaries	
Chairman	800.00
Members, (2 @ $600.00 each)	1,200.00
Secretarial	5,980.00
Expense	1,000.00
Law	
Salary	1,300.00
Expense	100.00
Town Clerk	
Salary	1,500.00
Expense	850.00
Election and Registration	
Salaries, (4 @ $100.00 each)	400.00
Wages	2,500.00
Expense	900.00
Planning Board	
Expense	200.00
Regional Planning	
Assessment	Article
Tax Title	
Expense	200.00
Industrial Commission	
Expense	B
Town Hall	
Expense	6,500.00
Public Safety	
Police	61,514.00
Cruiser	3,650.00

Dog Officer—Time and Expense	900.00
Fire	8,600.00
Insurance—Vehicle	1,735.00
Hose and Appurtances	800.00
Hydrants—North Chelmsford	355.00
Hydrants—Dracut	250.00
Building Inspector, (requested $750.00)	500.00
Board of Appeals—Expense	B
Inspection of Wires—Expense	B
Inspection of Gas—Expense	B
Insect and Pest Control	2,400.00
Tree Warden	1,250.00
Fire and Police Communications	Article
Civil Defense	B
Conservation Commission	
Conservation Fund	Article
Expense	250.00
Health and Sanitation	
Board of Health	700.00
Nashoba Associated Boards of Health	8,308.00
Public Health Nurse	6,360.22
Lowell Mental Health Association	577.20
Inspector of Animals	450.00
Inspector of Slaughter	25.00
Sanitation—Dump	4,800.00
Disposal of Animals	175.00
Highways	
Street Lights	6,350.00
Snow Expense	38,000.00
Snow Expense—Unaccepted	2,000.00
Chapter 81 Maintenance	
Town Appropriation	3,600.00
State Grant—Transfer from Free Cash	13,200.00T
Chapter 90 Maintenance	
Town Appropriation	2,000.00
State and County Contract from Free Cash	6,000.00T
Chapter 90 Construction	
Town Appropriation	4,850.00
State and County Contract, Ch. 44-Sec. 6A	14,550.00L
General Roads	10,250.00
Cutting Brush	2,500.00
Machinery Fund	
Town Appropriation	10,000.00
Machinery Fund Reserve Transfer	3,000.00T

Veterans' Benefits	
Salary	900.00
Expense	150.00
Benefits	9,000.00
School	
Budget	662,646.00
Greater Lowell Regional Vocational Budget	2,224.04
Library	
Town and County	
Town Appropriation	7,400.00
County Grant, Dog License Transfer	T
Recreation	
Wicasse Ball Park	300.00
Pine Haven Town Beach	2,000.00
Benefits	
Group Insurance (Less any rate increase)	10,000.00
Unclassified	
Incidentals	750.00
Town Report Printing	2,600.00
Memorial Day	400.00
Public Building Insurance and Liability	4,994.00
Workmen's Compensation	2,000.00
Investment Funds	
Town Hall	2,000.00
Fire Truck	2,000.00
Reserve Fund	3,500.00
Cemeteries	
Maintenance	5,250.00
Improvements	1,000.00
Interments	500.00
Interest and Maturing Debt	
Interest	
Highway Garage	714.00
Schools	76,996.25
Debt	
Highway Garage	3,000.00
Schools	115,000.00
Temporary Loans	
Interest	
Anticipation of Revenue	5,000.00
Chapter 81 Roads	0.00
Chapter 90 Construction	792.00

ARTICLE 8. To see if the Town will vote to rescind the present Article II of the Town By-Laws under Advisory Committee and vote the following as Article II under Advisory Committee:

ARTICLE II

Section 1. There shall be a Finance Committee consisting of five citizens of the Town, other than Town officers appointed or elected. The Moderator shall appoint within one month from the annual meeting the five members each year, the terms of said members to expire on the Annual Town Election Day of each year. Any members of said Committee who shall be appointed or elected to Town office or a committee or board other than the Personnel Board or the Capital Budget Committee shall forthwith upon his qualifications in such office, and any member who shall remove from the Town shall upon such removal, cease to be a member of said Committee. Members absent from one-third of the regular meetings in any calendar year may be removed by a two-thirds vote of the other members, present and voting. Said Committee shall choose its own officers. The members of said Committee shall serve without salary.

Section 2. The Finance Committee may employ, subject to an appropriation therefor, an Executive Secretary.

Section 3. In the event of any vacancy in its membership, the Finance Committee shall notify the Moderator in writing and the Moderator shall thereupon fill such vacancy.

Section 4. The Finance Committee shall consider all matters of business included within the articles of any Warrant for a Town Meeting, and shall, after due consideration report thereon in print its recommendation as to each article. The Finance Committee shall distribute its report to each of the Town Meeting members at least seven days in advance of a Town Meeting. The recommendations shall be those of a majority of the entire committee, but this shall not be construed to prevent recommendations by a minority as such. The Report shall state the total amount of the appropriations recommended by them on the entire warrant and the approximate tax rate based on such recommendations. The report for the Annual Town Meeting shall contain a statement of the doings of the Committee during the year, with such recommendations or suggestions as it may deem advisable on any matters pertaining to the Welfare of the Town. It may issue recommendations on referenda and other matters on any ballot other than the choices of individuals for offices, or take any action in relation thereto.

Motion: That Article 8 be accepted as printed.

Amendment:

That the Moderator appoint two members for one year; two

members for two years and one member for three years, thereafter the members shall be elected by the Official Town Election Ballot in the following sequence: First years ballot to elect two for three years; Second years ballot to elect two for three years; and the third years ballot elect one for three years.

ACTION 8. Article 8 voted in the affirmative as amended.

Affirmative	Negative	Total
134	6	140

ARTICLE 9. To see if the Town will vote to rescind Section 1 of Article I of the Town By-Laws under Town Meetings and vote the following as Section 1, Article I under Town Meetings:

ARTICLE I

Section 1. The Annual Town Meeting shall be held on the third Tuesday of each February at 7:00 P.M. The Polls shall be open as stated in the Warrant calling said meeting, or take any action in relation thereto.

Motion: To accept as printed.

ACTION 9. Article 9 unanimously voted in the affirmative as printed.

Affirmative	Negative	Total
140	0	140

Motion: To consider Article 44, voted.

ARTICLE 44. To see if the Town will vote to authorize the Board of Selectmen to petition the General Court to enact legislation for a special act permitting the local License Commission to issue an all alcoholic license to the Tee Bird Corporation located in said Town, or take any action in relation thereto.

Motion: To accept Article 44 as printed.

ACTION 44. Voted not to accept Article 44 and to record the following: "This body directs the Selectmen to notify the House and Senate of the General Court of our action at the meeting before the hearing at the State House tomorrow, February 19, 1969."

Affirmative	Negative	Total
22	114	136

Motion: To consider Article 31, voted.

ARTICLE 31. To see if the Town will vote to raise and appropriate the sum of $15,668.60 for the purpose of operating a Communication Center for the Police and Fire Departments to be located in the Police Department offices in the upper Town Hall, or take any action in relation thereto.

Motion: To accept Article 31 as printed.

ACTION 31. Unanimously voted in the affirmative as printed.

ARTICLE 10. To see if the Town will vote to direct the Board of Selectmen to appoint a Committee of three to investigate the services now given to the Town by the Nashoba Board of Health, and the feasability of the Town having its own Board of Health and to report such findings to the Board of Selectmen not later than September 1, 1969 or take any action in relation thereto.

Motion: To accept Article 10 as printed.

ACTION 10. Voted in the affirmative as printed.

ARTICLE 11. To see if the Town will vote that the annual cost of the Town of Tyngsborough shall be an apportioned cost determined by the Greater-Lowell Area Planning Commission on a per capita basis as provided in Section 7 of Chapter 40B, this amount not to exceed $0.30 per capita, or take any action in relation thereto.

Motion: To accept Article 11 as printed.

ACTION 11. Voted in the affirmative as printed.

Motion: To adjourn and meet again Tuesday, February 25, 1969 at 7 P.M. in the Lakeview School.

Adjournment: 11:10 P.M.

ADJOURNED MEETING
February 25, 1969

Time: 7 P.M. Place: Lakeview School
Moderator: Joseph Hamel Town Clerk: Earl R. Gilson

Motion: To recess to 7:10 P.M. (Snow Storm)

ACTION: Unanimously voted in the affirmative.
Meeting re-convened at 7:10 P.M.
Motion: To recess and meet again Tuesday, March 4, 1969 at 7 P.M. in the Lakeview School.

ACTION: Voted in the affirmative.

Affirmative	Negative	Total
41	34	75

Recessed: 7:20 P.M.

RECESSED MEETING
March 4, 1969

Time 7 P.M. Place: Lakeview School
Moderator: Joseph Hamel Town Clerk: Earl R. Gilson

ARTICLE 12. To see if the Town will vote to raise and appropriate the sum of $990.00, this being the Town's apportioned cost based on $0.30 per capita according to the most recent decennial census (1960) as provided in General Laws, Section 7 of Chapter 40B; or take any action in relation thereto.

Motion: To accept Article 12 as printed.

ACTION 12. Voted in the affirmative as printed.

ARTICLE 13. To see if the Town will vote to rescind the action taken under Article 8 of the Warrant for the Annual Town Meeting called for February 12, 1962, which provided membership in the Lowell Regional Planning District under Chapter 40B of the General Laws.

Motion: To see if Article 13 will be rescinded.

ACTION 13. Voted not to rescind Article 13.

Affirmative	Negative	Total
31	67	98

ARTICLE 14. To see if the Town will vote to raise and appropriate the sum of $3,000.00 to pay the salary and expense of a part-time planning consultant, said appropriation to be used under the supervision of the Planning Board, or act thereon.

Motion: To indefinitely postpone.

ACTION 14. Voted in the affirmative to indefinitely postpone.

ARTICLE 15. To see if the Town will vote to raise and appropriate the sum of $7,500.00 to pay the salary and expense of the building inspector, or act thereon.

Motion: To indefinitely postpone.

ACTION 15. Voted to indefinitely postpone.

Affirmative	Negative	Total
92	13	105

ARTICLE 16. To see if the Town will vote to raise and appropriate the sum of $3,100.00 and transfer from the Machinery Reserve Fund the sum of $3,100.00 to purchase a Dump Truck for the Highway Department, or take any action in relation thereto.

Motion: To accept as printed.

ACTION 16. Voted in the affirmative as printed.

ARTICLE 17. To see if the Town will vote to accept 165.60 feet of Forest Park Avenue as a Town way according to a plan on file in the Selectmen's office, or take any action in relation thereto.

Motion: To indefinitely postpone.

ACTION 17. Voted in the affirmative to indefinitely postpone.

ARTICLE 18. To see if the Town will vote to raise and appropriate the sum of $1,200.00 to improve a portion of Forest Park Avenue, or take any action in relation thereto.

Motion: To indefinitely postpone.

ACTION 18. Voted in the affirmative to indefinitely postpone.

ARTICLE 19. To see if the Town will vote to raise and appropriate the sum of $675.00 for land damages of Sally Farnsworth in the relocation of Scribner Road being approximately 9,950 square feet, or take any action in relation thereto.

Motion: To accept Article 19 as printed.

ACTION 19. Voted in the affirmative as printed.

ARTICLE 20. To see if the Town will vote to raise and appropriate the sum of $2,000.00 to improve a portion of Scribner Road, or take any action in relation thereto.

Motion: To accept Article 20 as printed.

ACTION 20. Voted on the affirmative as printed.

ARTICLE 21. To see if the Town will vote to raise and appropriate the sum of $1,000.00 to improve a portion of Dixon Street, or take any action in relation thereto.

Motion: To accept Article 21 as printed.

ACTION 21. Voted in the affirmative as printed.

ARTICLE 22. To see if the Town will vote to raise and appropriate the sum of $800.00 to improve a portion of Althea Avenue, or take any action in relation thereto.

Motion: To accept Article 22 as printed.

ACTION 22. Unanimously voted in the affirmative as printed.

ARTICLE 23. To see if the Town will vote to raise and appropriate the sum of $1,800.00 to improve Bridget Avenue, or take any action in relation thereto.

Motion: To accept Article 23 as printed.

ACTION 23. Voted in the affirmative as printed.

ARTICLE 24. To see if the Town will vote to raise and appropriate the sum of $2,000.00 to improve a portion of Westford Road, or take any action in relation thereto.

Motion: To accept Article 24 as printed.

ACTION 24. Unanimously voted in the affirmative as printed.

ARTICLE 25. To see if the Town will vote to raise and appropriate $1,000.00 to improve a portion of Dupras Road, or take any action in relation thereto.

Motion: To accept Article 25 as printed.

ACTION 25. Unanimously voted in the affirmative as printed.

ARTICLE 26. To see if the Town will vote to rescind Article 12 of the Annual Town Meeting duly called on February 19, 1968 voting to establish the Highway Surveyor's present salary of $6,400.00 and vote an increase of $1,400.00 by setting his salary per year at $7, 800.00, or take any action in relation thereto.

Motion: To accept as printed.

Amendment:
An increase of $600.00.

ACTION 26. Amendment:
Voted in the negative.
Voted in the affirmative as printed.

ARTICLE 27. To see if the Town will vote to authorize the Board of Selectmen to petition the General Court to enact legislation permitting tenure for Police Officer Howard F. Given of the Tyngsboro Police Department, with provisions for retirement and recall; such special act to be accepted by the Town by a majority vote placed upon the official ballot at the next Annual Town Election, or take any action in relation thereto.

Motion: To accept Article 27 as printed.

ACTION 27. Unanimously voted in the affirmative as printed.

ARTICLE 28. To see if the Town will vote to raise and appropriate the sum of $400.00 for the purpose of eliminating the knob and tube wiring in the Town Hall and Library, or take any action in relation thereto.

Motion: To accept Article 28 as printed.

ACTION 28. Unanimously voted in the affirmative as printed.

ARTICLE 29. To see if the Town will vote to raise and appropriate the sum of $630.00 for the Special Traffic Road Signs and Markers Account, or take any action in relation thereto.

Motion: To accept Article 29 as printed.

ACTION 29. Unanimously voted in the affirmative as printed.

ARTICLE 30. To see if the Town will vote to raise and appropriate the sum of $978.00 for the purchase of a Police mobile radio unit, or take any action in relation thereto.

Motion: To accept Article 30 as printed.

ACTION 30. Unanimously voted in the affirmative as printed.

ARTICLE 32. To see if the Town will vote to raise and appropriate the sum of $1,100.00 for the purpose of installing ceilings on the newly renovated offices in the upper Town Hall, or take any action in relation thereto.

Motion: To accept Article 32 as printed.

Amendment: To raise and appropriate the sum of $900.00.

ACTION 32. Amendment unanimously voted in the affirmative.

ARTICLE 33. To see if the Town will vote to raise and appropriate the sum of $2,600.00 for Part one of Phase two of the assessors maps program, or take any action in relation thereto.

Motion: To accept Article 33 as printed.

ACTION 33. Unanimously voted in the affirmative as printed.

ARTICLE 34. To see if the Town will vote to raise and appropriate the sum of $800.00 for the installation of street lights, or take any action in relation thereto.

Motion: To accept Article 34 as printed.

ACTION 34.Unanimously voted in the affirmative as printed.

ARTICLE 35. To see if the Town will vote to accept the provisions of Chapter 149, Section 33B of the General Laws relating to time and one-half compensation after forty working hours for regular permanent employees and Chapter 41, Section 110-111-111B of the General Laws relating to paid holidays and Sundays, vacations, sick leaves, and leaves for death in the immediate family, or take any action in relation thereto.

1. Regular permanent employees of the Town will be compensated at the rate of one and one-half times their regular rate after forty working hours.

2A. Regular permanent employees of the Town will be compensated at the rate of one and one-half times the regular rate for work performed on Sundays and holidays so designated. Employees must work the working day before and the working day after the holiday to be eligible for one and one-half time. Employees, with approval of the head of the department may have the option of taking a separate day off.

2B. Employees are to be compensated for the following holidays: New Year's Day, Washington's Birthday, Patriot's Day, Memorial Day, Independence Day, Labor Day, Columbus Day, Veterans' Day, Thanksgiving Day, and Christmas Day.

3. Permanent employees to be granted, without loss of pay, two weeks vacation after thirty consecutive weeks of employment; three weeks after five years employment; four weeks after ten years employment.

4A. Permanent employees to be granted 60 accumulated sick days leave at the rate of ten days per year.

B. New employees must work the minimum of 640 working hours to be eligible.

C. A doctor's certificate may be required after three days of sick leave.

5. Employees to be granted four days leave without loss of pay for death in the immediate family such as husband, wife, parents and children.

The above provisions shall not apply to policemen, firemen, school teachers, incumbents of offices specifically established by or under the authority of any General Law or special act.

Motion: To act on each Item separately. Unanimously voted.

1. To accept as printed.
Unanimously voted in the affirmative.

2A. To accept as printed.
Unanimously voted in the affirmative.

2B. To accept as printed.

Amendment: (First word of first line).
Permanent employees.

Unanimously voted in the affirmative as amended.

3. To accept as printed.
Voted in the affirmative.

4A. To accept as printed.
Voted in the affirmative.

B. To accept as printed.
Unanimously voted in the affirmative.

C. To accept as printed.
Voted in the affirmative.

5. To accept as printed.
Unanimously voted in the affirmative.

ARTICLE 36. To see if the Town will vote to allow the Highway Department to maintain one additional laborer on a permanent basis, or take any action in relation thereto.

Motion: To accept Article 36 as printed.

ACTION 36. Voted in the affirmative as printed.

ARTICLE 37. To see if the Town will vote to rescind that portion of Article 13 of the Annual Town Meeting duly called on February 19, 1968 voting to establish the present rate of pay for Highway Department employees and vote the following increase per hour for Highway Department employees, or take any action in relation thereto.

	Present Rate	Requested Rate
Equipment Operator	$2.75	$3.20
Truck Driver	2.35	2.80
Skilled Labor	2.25	2.50
Common Labor		2.25

Motion: To accept Article 37 as printed.

ACTION 37. Unanimously voted in the affirmative as printed.

ARTICLE 38. To see if the Town will vote to rescind a portion of Article 14 of the Annual Town Meeting duly called on February 19, 1968 voting to establish pay schedules for Town laborers other than the Highway Department and establish a new rate for all other Town laborers at $2.50 per hour, only the following Town laborers are included: Fire Department labor, Tree Warden labor, Cemetery Department labor, Moth Department labor and Special Police officers, or take any action in relation thereto.

Motion: To accept Article 38 as printed.

ACTION 38. Unanimously voted in the affirmative as printed:

ARTICLE 39. To see if the Town will vote to re-establish the rate for hiring trucks for the Highway Department as follows:

GENERAL ROAD WORK

Present Rate	$6.00 per hour
Requested Rate	7.00 per hour

SNOW PLOWING AND SANDING

Present Rate	$6.50 per hour
Requested Rate	8:00 per hour

Or take any action in relation thereto.

Motion: To accept Article 39 as printed.

ACTION 39. Unanimously voted in the affirmative as printed.

ARTICLE 40. To see if the Town will vote to permit the Cemetery Commissioners to perform work in the Town cemeteries and to be paid for labor at the rate of $2.75 per hour, or take any action in relation thereto.

Motion: To accept Article 40 as printed.

ACTION 40. Unanimously voted in the affirmative as printed.

ARTICLE 41. To see if the Town will vote to raise and appropriate the sum of $600.00 to provide minimum compensation for the officers of the Volunteer Fire Department excluding the chief, compensation to be as follows:

Assistant Chief	$150.00 per year
2—Captains @ $100.00	200.00 per year
2—1st Lieutenant @ $75.00	150.00 per year
2—2nd Lieutenant @ $50.00	100.00 per year

Said officers to be paid the regular town labor rate for actual work performed, or take any action in relation thereto.

Motion: To accept Article 14 as printed.

ACTION 41. Unanimously voted in the affirmative as printed.

ARTICLE 42. To see if the Town will vote to authorize the Board of Selectmen to transfer to the Trustees of the Littlefield Library the Town land adjacent to the library formerly known as the Bennett Lot, or take any action in relation thereto.

Motion: To accept Article 42 as printed.

ACTION 42. Unanimously voted in the affirmative as printed.

ARTICLE 43. To see if the Town will vote to raise and appropriate the sum of $1,500.00 to be used for weed control in Flint's Pond and

other local waters, said work to be conducted and supervised by the State Department of Public Health under appropriate enabling acts.

(The $1,500.00 will represent approximately 25 percent of the total costs, balance to be financed by the State.)

Or take any action in relation thereto.

Motion: To accept Article 43 as printed.

ACTION 43. Unanimously voted in the affirmative as printed.

Motion: To adjourn.

ACTION: Voted in the affirmative.

Affirmative	Negative	Total
76	28	104

ADJOURNED: 10:35 P.M.

SPECIAL TOWN MEETING — MAY 7, 1969

Time: 7:00 P.M.

Moderator: Joseph Hamel

Clerk: Earl R. Gilson

Meeting called to order by the Moderator. On a motion duly made and seconded it was unanimously voted to waiver the reading of the Warrant.

ARTICLE 1. To see if the Town will vote to approve its proportionate share, Twenty-four Thousand Five Hundred and Five ($24,505.00) Dollars, of the Seven Hundred and Twenty-five Thousand ($725,000.00) Dollars indebtedness authorized by the Regional Vocational Technical School District on April 10, 1969 for the purpose of acquiring a site and preparing architectural and engineering plans for a regional vocational-technical high school, or take any action in relation thereto.

MOTION: To accept the article as printed.
Amended to delete the amount of $24,505.00.

ACTION 1: Unanimously voted by a show of hands to accept Article 1 as amended.

YES	NO
10	0

Meeting Adjourned: 7:14 P.M.

SPECIAL TOWN MEETING — AUGUST 4, 1969

Place: Lakeview School Time: 7:30 P.M.

Moderator: Joseph Hamel Assistant Town Clerk: Doris Vivian Gilson

Meeting called to order by Moderator, Joseph Hamel.

ARTICLE 1. To see if the Town will vote to transfer from the Excess and Deficiency Account to the General Relief Account the sum of $545.49 relative to an unpaid bill, or take any action in relation thereto.

ACTION 1. Motion made and seconded to accept Article 1 as printed. Unanimously voted in the affirmative as printed.

ARTICLE 2. To see if the Town will vote to transfer from the Excess and Deficiency Account the sum of $18,016.93 to defray expenses of snow removal, or take any action in relation thereto.

ACTION. 2. Motion made and seconded to accept Article 2 as printed. Motion made and seconded to amend to $20,000.00. Unanimously voted in the affirmative with the amendment.

ARTICLE 3. To see if the Town will vote to transfer from the Excess and Deficiency Account the sum of $1,000.00 to defray expenses of the Veterans' Benefits Account, or take any action in relation thereto.

ACTION 3. Motion made and seconded to accept Article 3 as printed. Unanimously voted in the affirmative as printed.

ARTICLE 4. To see if the Town will vote to transfer from the Excess and Deficiency Account the sum of $424.00 to the Workmen's Compensation Liability Account, or take any action in relation thereto.

ACTION 4. Motion made and seconded to accept Article 4 as printed. Unanimously voted in the affirmative as printed.

ARTICLE 5. To see if the Town will vote to transfer from the Excess and Deficiency Account the sum of $83.29 to the Fire Department Insurance Account, or take any action in relation thereto.

ACTION 5. Motion made and seconded to accept Article 5 as printed. Unanimously voted in the affirmative as printed.

ARTICLE 6. To see if the Town will vote to transfer from the Excess and Deficiency Account the sum of $400.00 to cover the cost of purchasing and installing an air conditioning unit in the office of the Board of Selectmen and Board of Assessors, or take any action in relation thereto.

ACTION 6. Motion made and seconded to accept Article 6 as printed. Unanimously voted in the affirmative as printed.

ARTICLE 7. To see if the Town will vote to transfer from the Excess and Deficiency Account the sum of $150.00 to cover cost of printing booklets of the Zoning and Subdivision Control Laws, said booklet to be offered for sale at $1.50 per copy, or take any action in relation thereto.

ACTION 7. Motion made and second to accept Article 7 as printed. Unanimously voted in the affirmative as printed.

ARTICLE 8. To see if the Town will vote to transfer from the Excess and Deficiency Account the sum of $40,000.00 for the purpose of reducing the tax rate for 1969, or take any action in relation thereto.

ACTION 8. Motion made and seconded to accept Article 8 as printed. Unanimously voted in the affirmative as printed.

ARTICLE 9. To see if the Town will vote to transfer from the Excess and Deficiency Account the sum of $100.00 to the Town Counsel's Expense Account, or take any action in relation thereto.

ACTION 9. Motion made and seconded to accept Article 9 as printed. Unanimously voted in the affirmative as printed.

ARTICLE 10. To see if the Town will vote to transfer from the Excess and Deficiency Account the sum of $1,000.00 to defray the Town's share of health and life insurance coverage for town employees, or take any action in relation thereto.

ACTION 10. Motion made and seconded to accept Article 10 as printed. Unanimously voted in the affirmative as printed.

ARTICLE 11. To see if the Town will vote to accept an amendment to the Agreement dated May 11, 1967 between the City of Lowell, and the Towns of Dracut, Dunstable, Pepperell and Tynsgborough establishing a vocation regional school district which amendment provides for the withdrawal of the Town of Pepperell from the district, or take any action in relation thereto.

ACTION 11. Motion made and seconded to accept Article 11 as printed. Unanimously voted in the affirmative as printed.

Meeting Adjourned: 8:00 P.M.

SPECIAL TOWN MEETING — NOVEMBER 24, 1969

Place: Lakeview School Time: 7:30 P.M.

Moderator: Joseph Hamel Assistant Town Clerk: Doris Vivian Gilson

Meeting called to order by Moderator, Joseph Hamel.

Motion made and seconded to read each Article separately. Unanimously voted in the affirmative.

ARTICLE 1. To see if the Town will vote to transfer the amount of $2,000.00 from the Excess and Deficiency Account to the Snow Removal Account, or take any action in relation thereto.

ACTION 1. Motion made and seconded to accept Article 1, as printed. Unanimously voted in the affirmative, as printed.

ARTICLE 2. To see if the Town will vote to transfer the amount of $4,000.00 from the Machinery Reserve Account to the Machinery Account, or take any action in relation thereto.

ACTION 2. Motion made and seconded to accept Article 2 as printed. Unanimously voted in the affirmative, as printed.

ARTICLE 3. To see if the Town will vote to re-establish the rates for hiring trucks for the Highway Department as follows:

	Snow Plowing and Sanding	
Present Rate	$ 8.00 per hour	2½ ton rated trucks
New Rates	$ 10.00 per hour	2½ ton rated trucks
	$ 9.00 per hour	4 wheel drive trucks
	$ 13.00 per hour	5 ton or more rated trucks

or take any action in relation thereto.

ACTION 3. Motion made and seconded to accept Article 3 as printed. Voted in the affirmative as printed.

ARTICLE 4. To see if the Town will vote to ratify and confirm the leasing of the land with building theron on Lakeview Avenue, formerly known as Omer's Cafe, to the Tyngsboro Community Center Corporation for a period of two (2) years, or take any action in relation thereto.

ACTION 4. Motion made and seconded to accept Article 4 as printed. Unanimously voted in the affirmative as printed.

ARTICLE 5. To see if the Town will vote to transfer the sum of $1,000.00 from available funds to Veterans' Benefits.

ACTION 5. Motion made and seconded to accept Article 5 as printed. Unanimously voted in the affirmative as printed.

Motion made and seconded to adjourn the meeting.

Unanimously voted in the affirmative to adjourn meeting: 7:59 P.M.

GENERAL AND SPECIAL ACTS ACCEPTED

February 20, 1961—Article 28 Title VII Section 701 Housing Act of 1954	Affirmative
February 20, 1961—Article 41 Chapter 645 Acts of 1948 Serial Coupon Bonds, School Addition	118 Yes—5 No
June 19, 1961—Article 6 Chapter 737 Acts of 1960 Uniform Rules Governing Gas Fittings	Unanimous
June 19, 1961—Article 10 Chapter 737 Acts of 1960 Section 3 "O" Appointment of Gas Inspector	Unanimous
February 19, 1962—Article 8 Chapter 40B Lowell Regional Planning District	92 Yes—34 No
February 19, 1962—Article 9 Chapter 322 Acts of 1961 "Towing Law"	Affirmative
February 19, 1962—Article 11 Enabling Act Northern Middlesex Industrial Commission	67 Yes—28 No
February 19, 1962—Article 30 Chapter 645 Acts of 1948 School Furnishings	142 Yes—1 No
February 19, 1962—Article 31 Chapter 58 Section 7A-7D State Assessment System	Affirmative
February 18, 1963—Article 8 Enabling Act Advisory Committee on Home Rule	Affirmative
February 18, 1963—Article 14 Chapter 608 Acts of 1961 Payments for Hospitalization of Tuberculosis Patients	Affirmative
June 13, 1963—Article 1 Chapter 71 Section 14 Regional School District Planning Committee	Unanimous
August 19, 1963—Article 7 Chapter 782 Acts of 1962 Highway Improvements	Affirmative

February 17, 1964 974 Yes—499 No—129 Blanks
Chapter 213 Acts of 1963
Tenure: Charles C. Chronopoulos, Sergeant of Police

February 17, 1964 839 Yes—586 No—176 Blanks
Chapter 245 Acts of 1963
Tenure: Michael Kiloski, Patrolman of Police

February 17, 1964 750 Yes—681 No—171 Blanks
Chapter 244 Acts of 1963
Tenure: Leo G. Pelletier, Highway Surveyor

February 17, 1964 893 Yes—529 No—180 Blanks
Chapter 709 Acts of 1963
Tenure: Robert G. Duff, Chief Fire Engineer

February 17, 1964—Article 23 Unanimous
Chapter 71 Section 14 to 161 inclusive
Regional Vocational School District Planning Committee

June 29, 1964—Article 2 81 Yes—112 No
Chapter 71 Section 16 thru 161
Establishment of Regional Tyngsborough and Dunstable District

October 20, 1964—Article 12 Unanimous
Chapter 71 Section 14
Regional School District Planning Committee

February 15, 1965—Article 11 Unanimous
Chapter 114 Section 43C
Permanent Care and Improvement Fund—Cemeteries

February 15, 1965—Article 17 Affirmative
Chapter 40 Section 8C
Conservation Commission

February 15, 1965—Article 27 Affirmative
Chapter 140 Section 54
Junk Dealer's Licenses

February 15, 1965—Article 28 Unanimous
H 1384 of 1963 as revised
Home Rule

*February 15, 1965—Article 5 Unanimous
Chapter 44 Section 17
Temporary Loan
*This Chapter and Section is voted annually.

February 13, 1967—Question No. 3 600 Yes—310 No
Chapter 32B of the General Laws
Life Ins., Group Accidental Death and Dismemberment Ins.,
Group General or Blanket Hosp., Surgical and Medical Ins.

Special Town Meeting—June 29, 1967—Article 1 — 151 Yes—3 No
Chapter 94 of the Acts of 1967
Establishment of a Regional School District

February 19, 1968—Article 10 — Unanimous
Section 16C of Chapter 147 of General Laws
Five-day week for members of the Police Force

February 19, 1968—Article 11 — Affirmative
Chapter 772 of the Acts of 1967
Industrial Development Financing Authority

February 17, 1969—Article 35 — Unanimous
Chapter 149 Section 33B of the General Laws and Chapter 41 Sections 110-111-111B of General Laws, Time and one-half compensation after 40 working hours and paid holidays and Sundays, vacations and sick leaves and leaves for death.

JURY LIST — Town of Tyngsborough, Massachusetts — 1969-1970

Name	Address	Business or Occupation and Address of Employers or Business
Anderson, Anton L.	Mission Road	Taxi Driver, A&D Taxi, 28 Vinal Sq., No. Chelmsford, Mass.
Battis, Thelma	Scribner Road	Housewife
Bell, Harold O. III	Kendall Road	Equipment Installer, Tel. & Tel. Co., Boston, Mass.
Bobusia, Anthony	Lakeview Avenue	Mill Laborer, Synthetic Yarns, Lowell, Mass.
Bolduc, Ronald R.	Makos Street	Manager Real Estate Broker, No. Chelmsford, Mass.
Bouchard, Emile	Scribner Road	Self Employed
Bourgeault, Gerard	Lakeview Avenue	Engineer, Lowell Tech. Inst., Lowell, Mass.
Brake, Nelson	Tyng Road	Foreman, Alerthaw Const., 30 State St., Boston, Mass.
Brennan, Edward T.	Althea Avenue	Retired
Brick, Martin	Frost Road	Retired
Cate, Marshall	Pawtucket Boulevard	Installer, Federal Aviation Admin., Burlington, Mass.
Chevalier, Paul G.	Lakeview Avenue	Retired
DesLauriers, Norman	Woodlawn Street	Designer, RCA, Burlington, Mass.
Desmarais, Dora	Kendall Road	Housewife
Downs, Thomas J.	Westford Road	Printer, Courier Citizen, Lowell, Mass.
Dupuis, Norman A.	Norris Road	Bricklayer, Self Employed
Eriksen, Walter K.	Westford Road	Dispatcher, Raytheon Co., Lowell, Mass.
Farrow, Charles	Lawndale Road	Installer, N.E. Tel. & Tel. Co., Lowell, Mass.

Name	Address	Business or Occupation and Address of Employers or Business
Gervais, Albert J.	Locust Avenue	Foreman, John Barretto Co., Oak St., Milford, N.H.
Gilinson, Paul V.	Frost Road	Tool & Die Maker, Std. Thomson Corp., Waltham, Mass.
Jordan, Herbert	Kendall Road	Manager, Electro Circuits Inc., 176 Walker St., Lowell, Mass.
Koch, Ernest	Willowdale Avenue	Micro Wave Assoc., Burlington, Mass.
Koczarski, Helen	Sherburne Avenue	Secretary, Bither Ins. Agency Inc., Tyngsborough, Mass.
LaFleur, Kenneth	Mission Road	Engineer, Johns-Manville Co., Nashua, N.H.
Landry, Hazel	Coburn Road	Housewife
Lantry, Thomas A.	Mission Road	Electronic Techn., B&M Assoc., Main St., Waltham, Mass.
Latour, Rolande	Beech Street	Housewife
Lorman, Gerald	Pawtucket Boulevard	Retired
Lorman, Richard	Westford Road	Golf Course Supt., Ayer, Mass.
MacDowell, James	Lakeview Avenue	Self Employed
Parker, Frank D.	Frost Road	Greenskeeper, Sherburne Ave., Tyngsborough, Mass.
Plourde, Charles J.	Flint Road	Fuel Specialist, U.S. Air Force, Bedford, Mass.
Reidy, Joseph E.	Indian Road	Self Employed
Robitaille, Leo O.	Willowdale Road	Self Employed
Russell, Charles R.	Lakeview Avenue	Raytheon Co., Lowell, Mass.
Thomas, Herbert A.	Worden Road	N.E. Tel. & Tel. Co., Lowell, Mass., Installer
Walsh, Hildred M.	Pleasantview Avenue	Temporary Clerk, Town of Tyngsborough, Mass.

TOWN CLERK'S RECEIPTS

For Year Ended December 31, 1969

Receipts:		$2,259.50
Fish and Game Licenses Paid State	$1,003.00	
Dog Licenses Paid County	1,084.50	
Gasoline Registrations Paid Town	13.00	2,100.50
Balance Retained		$ 159.00

Town Clerk's Fees:		
Fish and Game Licenses		
174 Licenses @ $.25	$ 43.50	
Dog Licenses		
462 Licenses @ $.25	$ 115.50	
Gasoline Registrations — None	0.00	
Total Fees Retained		$ 159.00

Respectfully submitted,

EARL R. GILSON,

Town Accountant

FISH AND GAME LICENSES FOR 1969

60	Resident Citizen Fishing	@ $ 5.25	$315.00
34	Resident Citizen Hunting	@ 5.25	178.50
38	Resident Citizen Sporting	@ 8.25	265.50
14	Resident Citizen Minor Fishing	@ 3.25	45.50
6	Resident Citizen Female Fishing	@ 4.25	25.50
2	Resident Citizen Trapping	@ 8.75	17.50
2	Special Non Resident Fishing	@ 5.25	10.50
16	Non Resident Citizen Fishing	@ 9.75	156.00
2	Non Resident Citizen Hunting	@ 16.25	32.50
8	Resident Citizen's Sporting	@ Free	

STORAGE AND SALE OF INFLAMMABLE LIQUID

Licensed Issued Under Chapter 184

13	Renewals	@ $ 1.00	$ 13.00

DOG LICENSES ISSUED 1969

1968 Licenses Issued — January 1 to March 31, 1969

4 Males	@	$ 2.00	$ 8.00
2 Spayed Females	@	2.00	4.00

1969 Licenses Issued — March 31 to December 31, 1969

271 Males	@	$ 2.00	$542.00
63 Females	@	5.00	315.00
118 Spayed Females	@	2.00	236.00
2 Kennel	@	10.00	20.00
1 Kennel	@	25.00	25.00
1 Kennel	@	50.00	50.00

OATHS ADMINISTERED IN 1969

Assessor — Richard E. Lorman

Board of Appeals — Arthur Constantine, Sheldon Flanders, Lucien Lacourse, Rudolphe R. Legere, Sr.

Board of Fire Engineers — Robert J. Lorman, Leo G. Pelletier, Kenneth Porter

Board of Health Investigation Committee — Roland Battis, Henry R. Jackman, Richard E. Lorman

Board of Registrars — Gerard J. Latour

Bonded Constable — Leo L. Trudel

Burial Agent — Burton K. Dodge

Cemetery Commissioner — Burton K. Dodge

Civilian Defense Director — Ross K. Whynot (Resigned), Howard F. Given

Community Action Committee — Antoinette Byrne, Robert R. Dunderdale, Ethel Fazel, Emily Hagan

Conservation Commission — Thelma J. Battis, Ronald V. Corcoran, Thomas E. Coughlin, Richard E. Lorman, Charles J. Plourde, Rupert E. Stangroom, Elizabeth H. Whynot

Communications Center — George A. Bell, Thure Bloomgren, Eileen A. Castonguay, Thomas R. Chenevert, Francis J. Cryan, Richard E. Fay, Russell King, Curtis Lustig, Robert Rowbotham

Dog Officer — Robert W. Clarke, Donald L. Cornwell, Assist.

Election Officers — Rita Alley, Marie Allgrove, Martin J. Brick, Theresa Carey, Doris E. Coles, Evelyn Costello, John Costello, Jr., Dora Desmarais, Theresa C. Flanagan, Doris Vivian Gilson, Ruth Hekne, Catherine Kiloski,

Ruth Kisley, Robert J. Lorman, Curtis L. Lustig, Dorothy Magoon, Linda A. McInerney, Mary E. Sanford, Barbara E. Spindell, Elizabeth Whynot

Field Driver, Pound Keeper, Fence Viewer — Robert W. Clarke

Finance Committee — George A. Bell, Henry W. Brodeur, Joseph F. Conlan, Kenneth G. LaFleur, James MacDowell

Fire Department — Robert G. Duff, Chief, Richard J. Coughlin, Assistant Chief

Forest Warden — Robert G. Duff, Richard J. Coughlin, Deputy

Greater Lowell Area Planning Commission — Lucien A. Lacourse, Joseph W. Landry

Industrial Commissioners — Roland E. Derby, Jr., Gilbert A. Dupras

Insect and Pest Control Supervisor — Charles J. Plourde

Inspectors:

- Animal — Martin J. Brick
- Building — Wilfred E. Landry
- Gas — Frank G. Ross
- Plumbing — Joseph D. Coakley
- Slaughter — John DeJesus
- Wire — Ernest Dixon (Resigned), Francis J. Davis

Memorial Day Committee — Harold L. Pivirotto

Moderator — Joseph Hamel

Planning Board — Lucien A. Lacourse

Police Department — Chief, Harold L. Pivirotto, Lieutenant Charles Chronopoulos, Sergeant, Michael Kiloski, Patrolmen: Roy E. Anderson, Robert R. Bergeron, Paul J. DesLauriers, Howard F. Given

Police Woman — S. Susan Scimone

School Committee — Alan A. Sherburne, Rupert E. Stangroom

Secretary—Selectmen's and Assessors — S. Susan Scimone

Selectman — Richard E. Lorman

Special Constable — Harold E. Larkin

Surveyors of Wood, Bark and Lumber — Ernest Bergeron, Robert W. Clarke, Alan A. Sherburne, Maxwell G. Sherburne, Norman R. Sherburne

Tennis Court Committee — Joseph Byrnes, Joseph A. Pelletier Charles J. Plourde, Alan A. Sherburne

Town Accountant — Earl R. Gilson

Town Beach Committee — Harold O. Bell, Richard N. Singleton, Jr., Rupert E. Stangroom

Town Counsel — James M. Geary, Esquire

Town Hall Custodian — Kenneth C. Fuller

Town Treasurer — Frank D. Parker

Tree Warden — Robert W. Clarke

Trustees of Littlefield Library — John B. Barr, Charles H. Currier

Tyngsborough Police Officers authorized beyond Town Limits:

Dunstable: Chief Harold L. Pivirotto, Lt. Charles Chronopoulos, Howard F. Given, Sgt. Michael Kiloski, Paul DesLauriers, Roy Anderson, Robert Bergeron.

Chelmsford: Chief Harold L. Pivirotto, Lt. Charles Chronopoulos, Michael Kiloski, Howard F. Given, Paul J. DesLauriers, Robert Bergeron, Roy E. Anderson.

Westford: Chief Harold L. Pivirotto, Lt. Charles C. Chronopoulos, Sgt. Michael Kiloski.

Special Police Officers: George Abdallah, Marcel Gerard Aube, Francis J. Bevins, Ralph B. Carkin, Robert W. Clarke, Douglas Constantine, Clarence L. Cote, Charles J. Cullian, Francis J. Davis, Kenneth J. Delisle, Charles Derbabian, Paul P. Desmarais, Ernest Dixon, Burton K. Dodge, Steven T. Donato, Robert G. Duff, Robert R. Dunderdale, Emery Dupras, Gilbert A. Dupras, Norman Dupuis, John Falardeau, Frederick Flanagan, Sheldon Flanders, Leo Fortier, Napoleon Fortin, Manuel Francis, Kenneth C. Fuller, Henry J. Gavlik, Earl R. Gilson, George A. Helliwell, Webster D. Hill, Earl H. Hunter, Earl W. Hunter, Herbert Jordan, Anthony Kisley, Raymond O. Knisley, Jr., Kenneth H. Lamb, Wilfred Landry, Joseph E. Langlois, Roger G. Lemire, Richard Lorman, James MacDowell, Rene J. Martineau, Louis Maynard, Jr., Albert Milhomme, Kevin D. McAndrew, Frank D. Parker, Leo G. Pelletier, Charles J. Plourde, Joseph E. Reidy, Frank G. Ross, Pasquale Schena, Glenn Stevens, Robert M. Wallace, Ross K. Whynot.

Veterans' Agent — Francis J. Bevins

Waterways Patrol Officer — Roland A. Tourville

Wicassee Ball Park Committee — J. William Landry, Alphonse Mercier

Respectfully submitted,

EARL R. GILSON,

Town Clerk

REPORT OF THE BOARD OF SELECTMEN

To the Citizens of Tyngsborough:

The year 1969 has been, we believe, an excellent year for your Board of Selectmen, with meetings, extra meetings and more meetings. Yes, your Board has spent innumerable hours engrossed in meetings; and why not? This is one of the most important functions of your Board of Selectmen, because this is where we learn, discover, argue, think, realize, ponder and grow so that we are able to make decisions that we feel are in the best interest of Tyngsborough and its people. We have made many decisions in 1969, not always unanimously nor harmoniously, but, we hope, with the betterment of Tyngsborough as an end result.

In the fall of 1969, the land and buildings on Lakeview Ave. formerly known as Omer's Cafe and purchased by the town in 1968, was leased by the Board of Selectmen to a group of civic minded citizens who have organized the Tyngsborough Community Center. We believe this will be a benefit to the town and hope the youth will take advantage of this facility.

The project of removing all of the nob and tube wiring in the Town Hall and Library and bringing the wiring up to date is completed. The town has already realized a substantial reduction in the insurance program because of this updating project.

Tyngsborough's first Industrial reality, Piconic Inc., has opened its doors and is in full production of its product, minute transformers and other electronic components. It is this Board's sincere hope and invitation that others may soon join Tyngsborough's industrial growth.

Throughout 1969 this Board has attended almost 100% of the monthly meetings of the Merrimack Valley's Selectmen Association, an organization consisting of Selectmen from every town in the Merrimack Valley, 10 towns. Problems of mutual interest were faced and discussed and many were resolved. This Board feels that organizations such as this one are most beneficial to towns like Tyngsborough, in that our neighboring towns do share problems similar to ours. These meetings are an opportunity to discuss matters and learn first-hand from invited dignitaries and speakers the proper procedure and channels to follow in resolving problems.

The Civil Defense office has been relocated in the basement of the Town Hall. This office not only establishes emergency communications for the town in case of disaster, but also makes the town eligible to participate in the purchase of government surplus materials for use by the many departments of the town.

Looking back over the last twelve months we as a Board feel that it was a good year, comparatively speaking and we look forward to 1970

with anticipation of an even better year, better because we have another year's knowledge and experience in the things that Tyngsborough needs as a country town faced with the ever growing financial and social problems of our times.

In preparing this report, we have listed only a few of the articles that this Board feels are of interest to its people. Naturally there were many more instances when the Board acted in what we feel was with the best interest of Tyngsborough at heart.

Regular meetings of the Board of Selectmen are held on Monday evenings at 8:00 P.M. It is our sincere invitation that more people would exercise their privilege and attend these meetings which are open to the public. The Selectmen's office is open Monday through Friday from 9:00 A.M. to 5:00 P.M. for anyone having business with the Board.

Respectfully submitted,

ROBERT R. DUNDERDALE, Chairman

PAUL P. DESMARAIS

RICHARD E. LORMAN

April 7, 1969

Mr. K. Krekorian
Traffic Engineer
Mass. Dept. of Public Works
100 Nashua Street
Boston, Mass.

RE. Traffic signal
Intersection of Dunstable
and Westford Roads

Dear Sir:

This will advise you that at a regular meeting of the Board of Selectmen, Town of Tyngsborough, the following amendment was acted on:

"VOTED: That the Traffic Rules and Orders of the Town of Tyngsborough adopted by the Board of Selectmen on April 29, 1946 and subsequent amendments thereto be and are hereby further amended as follows:

By striking out the first paragraph of Article VI, Section 1 on its entirety and substituting in its place the following:

Section 1 (a) Obedience to Isolated Stop Signs

Every driver of vehicle, railway car or other conveyance approaching an intersection of ways where there exists facing him an official sign bearing

the word "STOP" or a flashing red signal indication, said sign or signal having apart from these rules and orders, the written approval of the Department of Public Works, Commonwealth of Massachusetts, and such approval being in effect, shall, before proceeding through the intersection, bring such vehicle, railway car or other conveyance to a complete stop at such point as may be clearly marked by a sign or line, or if a point is not so marked, then at the nearer line of crosswalk of the said intersection. In the case of a line of two or more vehicles approaching such "STOP" sign, or flashing red signal indication, the drivers of the second and third vehicles in any group shall not be required to stop more than once before proceeding through the intersection. This section shall not apply when the traffic is otherwise directed by an officer or by a lawful traffic regulating sign, signal, or device.

In accordance with the foregoing, the erection and maintenance of an isolated stop sign, or signs or flashing red signals, as the case may be, are authorized so as to face:

(b) FLASHING RED—When a red lens is illuminated in a traffic control signal by rapid intermittent flashes, and its use has been specifically authorized by the Department of Public Works, Commonwealth of Massachusetts, drivers shall stop before entering the nearer line of crosswalk of the street intersection, or at a stop line when marked, and the right to proceed shall then be governed by provisions of Chapter 89, Section 8 of the General Laws (Ter. Ed.)

Article VI, Section 1 (a) is amended by striking out the reference to Westford Road at Dunstable Road and by inserting in its place the following:

Northwestbound and southeastbound drivers on Dunstable Road at Westford Road.

Date of Passage: March 31, 1969

BOARD OF SELECTMEN

Robert R.Dunderdale
Chairman

Paul P. Desmarais

Richard E. Lorman

Town of Tyngsborough, Mass.

Attest of Town Clerk: Earl R. Gilson

BOARD OF ASSESSORS REPORT

To the Citizens of the Town of Tyngsborough:

During the year 1969 the Board of Assessors committed to the Tax Collector for collection 4,727 tax bills relating to the following categories:

Motor Vehicle Excise	2,652
Real Estate Taxes	1,883
Personal Property Taxes	184
Farm Animal Excise	8

Also during the same period of time the Board of Assessors processed all abatement applications filed and these numbered 693 applications of which 518 were for Motor Vehicle Excise; 18 for Personal Property; and 175 for Real Estate, of which 34 were regular real estate or personal property; 76 related to veterans of WWI, WW II, or the Korean Conflict who were entitled to tax exemptions; 10 related to certain widows and minor children entitled to tax exemptions; 53 related to certain elderly residents entitled to tax exemptions; and 2 related to certain legally blind persons entitled to tax exemptions.

The Tax Mapping Program has been continued during the past year and as of this date Part I of Phase II of the mapping agenda has been completed with the plotting of all existing surveys on record. This included:

1. single parcel and subdivision surveys currently on file with the Assessors' Office and Planning Board

2. land court surveys recorded at Northern Middlesex District Registry of Deeds

3. All other surveys on record classified as "old" surveys recorded at the Registry of Deeds and not on file in the Town officers

Within the 1970 budget is included an article wherein an appropriation of $6,000. is being requested to bring to a completion the Tax Mapping Program, that is, Part II of Phase II whereby the following will be accomplished:

1. every property owner's card file relating to land area assessment will be processed and mapped

2. a new card for each owner will be made out and these cards will show owners name and address, nearest road to property, Registry of Deeds Volume and page, assessors sheet map, lot number and area

3. mapping will be compiled from west to east, and mapping sheets will show property lines, lot numbers, areas, street names, legal

lot numbers within large subdivisions, names of subdivision and town line boundaries

4. separate parcels that are contiguous under one owner will be shown by a dashed line

Statistical data pertinent to the mechanics of the Assessors' Office may be viewed by making reference to the "Table of Aggregates" and the "Recapitulation Sheet" included elsewhere within this town report.

The Assessors' Office, located in the lower level of the Town Hall, is open daily, Monday through Friday, from 9:00 A.M. to 5:00 P.M. for the convenience of residents and the general public.

Respectfully submitted,

PAUL P. DESMARAIS, Chairman

ROBERT R. DUNDERDALE

RICHARD E. LORMAN

TREASURER'S REPORT

Cash Balance January 1, 1969	$ 317,669.99	
Receipts for Year 1969	1,603,072.93	$1,920,742.92
Disbursements for Year 1969		1,819,597.03
Cash Balance December 31, 1969		$ 101,145.89

Respectfully submitted,

FRANK D. PARKER

Treasurer

REPORT OF THE TAX COLLECTOR

To the Board of Selectmen and the Citizens
of the Town of Tyngsborough:

A detailed report follows.

Respectfully submitted,

FRANK D. PARKER

Tax Collector

1963 Personal Property Tax			
Balance January 1, 1969	$ 169.00		
Balance December 31, 1969			$ 169.00
1963 Motor Vehicle Excise Tax			
Balance January 1, 1969	$ 144.10		
Balance December 31, 1969			$ 144.10
1964 Personal Property Tax			
Balance January 1, 1969	$ 335.00		
		$ 335.00	
Payments to Treasurer	134.00		
		134.00	
Balance December 31, 1969			$ 201.00
1964 Motor Vehicle Excise Tax			
Balance January 1, 1969	$ 182.61		
		$ 182.61	
Abatements	49.50		
		49.50	
Balance December 31, 1969			$ 133.11
1965 Personal Property Tax			
Balance January 1, 1969	$ 340.00		
		$ 340.00	

Abatements	136.00		
		136.00	
Balance December 31, 1969			$ 204.00

1965 Motor Vehicle Excise Tax

Balance January 31, 1969	$ 613.71		
		$ 613.71	
Paid Treasurer	3.30		
Abatements	459.15		
		462.45	
Balance December 31, 1969			$ 151.26

1966 Personal Property Tax

Balance January 1, 1969	$ 389.38		
		$ 389.38	
Abatements	126.88		
		126.88	
Balance December 31, 1969			$ 262.50

1966 Motor Vehicle Excise Tax

Balance January 1, 1969	$ 590.75		
		$ 590.75	
Abatements	263.28		
		263.28	
Balance December 31, 1969			$ 327.47

1967 Personal Property Tax

Balance January 1, 1969	$ 777.15		
		$ 777.15	
Payments to Treasurer	437.25		
		437.25	
Balance December 31, 1969			$ 339.90

1967 Motor Vehicle Excise Tax

Balance January 1, 1969	$ 1,778.30		
		$ 1,778.30	
Payments to Treasurer	73.72		
Abatements	1,428.87		
		1,502.59	
Balance December 31, 1969			$ 275.71

1968 Motor Vehicle Excise Tax

Commitments	$ 16,159.36		
Refunds	429.61		
		$ 16,588.97	
Payments to Treasurer	12,949.00		
Abatements	2,448.04		
		15,397.04	
Balance December 31, 1969			$ 1,191.93

1968 Personal Property Tax

Balance January 1, 1969	$ 4,026.71		
		$ 4,026.71	
Payments to Treasurer	1,473.11		
Abatements	113.28		
		1,586.39	
Balance December 31, 1969			$ 2,440.32

1968 Real Estate Tax

Balance January 1, 1969	$ 43,797.24		
Refunds	485.11		
		$ 44,282.35	
Payments to Treasurer	30,335.94		
Abatements	485.11		
Subsequent Tax Titles	2,031.07		
		32,852.12	
Balance December 31, 1969			$ 11,430.23

1969 Motor Vehicle Excise Tax			
Commitments	$ 87,795.94		
Refunds	1,941.79		
		$ 89,737.73	
Payments to Treasurer	73,502.40		
Abatements	7,698.53		
		81,200.93	
Balance December 31, 1969			$ 8,536.80
1969 Real Estate Tax			
Commitments	$735,907.98		
Refunds	2,661.90		
		$738,569.88	
Payments to Treasurer	590,238.26		
Abatements	56,946.91		
Subsequent Tax Titles	6,663.61		
		653,848.78	
Balance December 31, 1969			$ 84,721.10
1969 Personal Property Tax			
Commitment	$ 81,729.05		
		$ 81,729.05	
Payments to Treasurer	78,163.90		
Abatements	587.60		
		78,751.50	
Balance December 31, 1969			$ 2,977.55
1969 Farm Animal Excise			
Commitment	$ 285.16		
		$ 285.16	
Payments to Treasurer	212.16		
		212.16	
Balance December 31, 1969			$ 73.00

The Commonwealth of Massachusetts

TOWN OF TYNGSBOROUGH

TABLE OF AGGREGATES

OF PROPERTY, AND TAXES, AS ASSESSED JANUARY 1, 1969

Compiled from the Figures as Entered on the Tax List
Not including figures relating to EXEMPTED PROPERTY or
to the MOTOR VEHICLE AND TRAILER EXCISE or
to LIVE STOCK subject to FARM ANIMAL EXCISE

	NUMBER OF PARCELS ASSESSED		
1.	#Bills On Personal Estate		85
2.	#Bills On Real Estate		1,882
3.	#Bills On Farm Animal Excise		8
	Total		1,975
4.			
5.			
	VALUE OF ASSESSED PERSONAL ESTATE		
6.	Stock in Trade	$ 35,100.00	
7.	Machinery	17,150.00	
8.	Live Stock (Do not include value of farm animals)	6,135.00	
9.	All Other Tangible Personal Property	303,248.00	
10.	**Total Value of Assessed Estate**		$ 361,633.00
	VALUE OF ASSESSED REAL ESTATE		
11.	Land exclusive of Buildings	$ 546,000.00	
12.	Buildings exclusive of Land	2,710,230.00	
13.	**Total Value of Assessed Real Estate**		$3,256,230.00
14.	TOTAL VALUATION OF ASSESSED ESTATE		$3,617,863.00
15.	TAX RATE PER $1,000 — $226.00		
	TAXES FOR STATE, COUNTY, AND CITY OR TOWN PURPOSES, INCLUDING OVERLAY		
16.	On Personal Estate (Item 10 x Item 15) (Do not include Farm Animal Excise)	$ 81,729.05	
17.	On Real Estate (Item 13 x Item 15)	735,907.98	
18.			
19.	**Total Taxes Assessed**		$ 817,637.03

NUMBER OF LIVE STOCK ASSESSED	General	Farm Animals Assessed $5 Excise
20. Horses (1 year old, or over)	52	20
Neat Cattle: (1 year old, or over)		
21. Cows (Milch)	3	141
22. Bulls 3, Oxen 0. Yearlings: steers 2, heifers 3	3	5
23. Swine (6 months old, or over)	4	1
24. Sheep (6 months old, or over)	2	1
25. Fowl		10
26. All Other	2	805
27. NUMBER OF ACRES OF LAND ASSESSED	8,830 A M/L	
28. NUMBER OF DWELLING HOUSES ASSESSED*	1,263	

Each building used as a dwelling counted as ONE without regard to the number of families housed.

It is hereby certified that the foregoing is a full and true copy of the Table of Aggregates according to our best knowledge and belief.

Subscribed this 14th day of November, 1969, under the penalties of perjury.

PAUL P. DESMARAIS

ROBERT R. DUNDERDALE

RICHARD E. LORMAN

Board of Assessors
of Tyngsborough, Mass.

To be returned to Commissioner of Corporations and Taxation
State Office Buildings
100 Cambridge Street, Boston, Mass. 02202
ON OR BEFORE JULY 1, 1969
with a statement on oath of the causes of any decrease in the aggregate valuation since January 1, 1969, as required by General Laws, Chapter 59, Section 84.

THE COMMONWEALTH OF MASSACHUSETTS
TYNGSBOROUGH 1969 RECAPITULATION

			Figures Used in Fixing Tax Rate G. L. Chap. 59, §§ 23, 25 as amended Ch. 14, Acts of 1966
A. CITY OR TOWN: Include All Appropriations Voted Since 1968 Tax Rate was Fixed.			
1. Total appropriations to be raised by taxation		$1,186,487.31	
2. Total appropriations voted to be taken from available funds: (a) In 1969 $49,475.83. (b) In 1968 since 1968 rate was fixed		49,475.83	$1,235,963.14
3. Amount certified by Treasurer for Tax Title foreclosure, $36.00 each, (Chapter 60, § 50B)			None
4. Debt and Interest Charges, matured and maturing, as certified under Chapter 44, § 16, NOT included above			None
5. Amount necessary to satisfy final court judgments:			
6. Deficits due to abatements in excess of overlay of prior years:			
of year amount	of year amount		
(a) 1956 $155.40	(c) 1964 $ 60.30		
(b) 1962 $250.00	(d) 19 $282.64		
7. Total deficits to be carried to outside column			748.34
8. Offsets to Cherry Sheet Estimated Receipts:—			
Construction of School Proj.—Stabilization Funds			
School Lunch Program	$ 3,091.57		
Free Public Libraries (include Regional Library)	825.50		
Natural Resources, Self Help Program			
(Att: Acctg. Officer Dr. Revenue 1969, Cr. Est. Receipts)	$ 3,917.07		
Total to outside column			3,917.07

9. Any other amounts required to be raised			
Pension Fund $7,500. Expense Fund $260.			7,760.00
B. COUNTY TAX AND ASSESSMENTS (enter Retirement Fund above)			
1. County Tax	$ 25,161.89		
2. County Hospital	1,591.11		
Sum of totals to be carried to outside column			26,753.00
C. STATE TAX AND ASSESSMENTS:			
1. State Recreation Areas	4,824.50		
2. Audit of Municipal Accounts	76.25	363.44	
3. State Examination of Retirement System			
4. Metropolitan Districts Area:—			
(enter total of individual charges at left)			
5. Mass. Bay Transportation Authority			
6. Mosquito Control Projects			
7. Elderly Retiree Program			
8. Motor Vehicle Excise Tax Bills	424.20		
9. State Assessment System	153.92		
10.			
11. Sum of totals to be carried to outside column	$ 5,478.87	$ 363.44	5,842.31
D. OVERLAY of current year			52,280.01
E. GROSS AMOUNT TO BE RAISED			$1,333,263.87
F. ESTIMATED RECEIPTS AND AVAILABLE FUNDS			
1. 1969 Estimated Receipts from the Local Aid and Agency Funds (must be exactly as certified on Cherry Sheet, Item 5)		$ 320,602.96	
2. Motor Vehicle and Trailer Excise		82,282.68	
3. Licenses		12,762.33	
4. Fines		545.20	
5. Special Assessments		52.21	

6.	General Government	531.66
7.	Protection of Persons and Property	1,718.50
8.	Health and Sanitation	None
9.	Highways	None
10.	Charities, Old Age Assistance (other than federal grants)	None
11.	Veterans' Services	None
12.	School (local receipts of School Committee)	501.15
13.	Libraries (local receipts other than State Aid)	43.14
14.	Recreation	None
15.	Public Service Enterprises (such as Water Dept.)	None
16.	Cemeteries (other than Trust Funds and Sale of Lots)	265.00
17.	Interest: On Taxes and Assessments $ 3,686.94. On Deposit	3,686.94
18.	Farm Animal, Machinery and Equipment Excise	285.16
19.	Dracut Water District	888.47
20.	Welfare Rent	1,000.00
21.		
22.		
23.		
24.	TOTAL ESTIMATED RECEIPTS	$ 425,165.40
25.	OVERESTIMATES (Enter total of Column 3 of Cherry Sheet)	
	County Tax	$ 985.61

26. Amounts voted to be taken from available funds.

Amount	Date of Vote	Funds Transferred From:
$ 19,200.00	2-18-69	Surplus Revenue
6,100.00	2-18-69	Road Machinery
40,000.00	8- 4-69	Surplus Revenue
473.05	2-18-69	Dog Fund
23,702.78	8- 4-69	Surplus Revenue

27. Sum of Amounts 89,475.83

28. (Add Items 25 and 27)—TOTAL AVAILABLE FUNDS		$ 90,461.44	
29. (Add Items 24 and 28)—Sum of total to outside column			515,626.84
G. (Item E Less F29)—NET AMOUNT TO BE RAISED BY TAXATION ON PROPERTY			$
H. Total Personal Property $ 361,633.00	**Tax Rate Personal Property Tax**	$ 81,729.05	
Valuation: Real Estate $3,256,230.00	**Real Estate Tax $226.00**	735,907.98	
Total $3,617,863.00			
I. ☒ Gain or ☐ Loss (check which) to avoid fractional divisions of tax rate (adjust overlay)			
J. (Item J. must be the same in amount as Item G) TOTAL TAXES LEVIED ON PROPERTY			$ 817,637.03
K. ITEMS NOT ENTERING INTO THE DETERMINATION OF THE TAX RATE			
1. Betterment and special assessments added to taxes:			
2. Water Liens added to taxes			
3. Forest Products Tax $ Ships or Vessels Excise $			
L. (Sum of totals of Items 1 (a) to (e), 2, and 3) TOTAL OF ALL OTHER COMMITMENTS			$1,333,263.87
M. **Total amount of 1969 taxes on property and of assessments added to taxes as committed to collector**			

Tax Rate approved on Aug. 8, 1969

PAUL P. DESMARAIS
ROBERT R. DUNDERDALE
RICHARD E. LORMAN
Board of Assessors of Tyngsborough, Massachusetts

REPORT OF THE PLANNING BOARD

To the Board of Selectmen and
to the Citizens of the Town of Tyngsborough:

During the past year, normal duties of the Planning Board were carried out.

Meetings were held on the second Monday of each month at the Town Hall. Several public hearings were held dealing with subdivision and zoning law changes, etc.

In cases where information has been requested from the Planning Board, it has been supplied to the people making the inquiry either in person, by mail, or by telephone.

Numerous plots and plans have been approved that did not come under the subdivision control regulations. There was one subdivision granted during the year of 1969; last year there were none. In the immediate future this pattern may very well change to follow the trend of what is occurring to the north and to the south of us. We are located between the cities of Nashua and Lowell, and land in those cities and in the towns surrounding them is being built up very rapidly.

Your Planning Board — realizing that this change may be very close upon us, especially if water and sewerage should come into our town — has been working toward effecting some changes and additions in our zoning laws for you to act on at the annual town meeting so that we will be in a position to face up to changing times in our fast moving world of today.

The Planning Board will propose articles dealing with apartment buildings, change in frontage requirements, change in width of street rights of way, and we are asking for hot topping of completed gravel-surfaced streets rather than the oiled or asphalt treatment that has been recommended and used in the past.

In preparation for presenting the above proposals to you, we have held a public hearing on September 16, 1969, in the Lakeview School; talked with, called on, and had meetings with various town officials in our town and officials from Planning Boards from other towns, contractors, and builders. We have also had a great deal of help from our town counsel, who secured copies of zoning laws from other towns around us. We believe that the proposals are not too demanding and that they will be a worthwhile asset to our town. What do you think? Give us your answer at the annual town meeting in February.

The Planning Board has had new zoning law booklets printed; the subdivision control regulations also appear in this latest edition, which is currently available to the general public at a price of $1.50 as voted

by the people at a special town meeting held at the Lakeview School on August 4, 1969. The Planning Board, working in conjunction with Town Counsel James M. Geary, spent a considerable amount of time in the compilation of this issue so that it would be set up in a manner understandable to everyone. The booklets will be available at the Selectmen's Room at the Town Hall to any interested party.

During the past year the Planning Board has been called upon by Mr. Richard McGlinchy in connection with his work on the assessors' maps.

The Planning Board met on November 15, 1969, with Mr. Frederick Fallon from the Department of Community Affairs and Mr. George F. O'Meara, Jr., liason officer of the Northern Middlesex Area Commission. Also in attendance were members of other town boards, town officials, and individual citizens. Another meeting was scheduled for December 8, 1969, which was the second Monday of the month and a regularly scheduled Planning Board meeting date. The representative from the Community Affairs Department could not meet with us that night, so a meeting was rescheduled for our next meeting night, January 12, 1970.

The members of the Planning Board would like to thank each citizen of the town who has cooperated and aided us in any way during the past year, the selectmen, the town clerk, the town counsel, and the school department for the use of the Lakeview School.

Respectfully submitted,

GILBERT A. DUPRAS, Chairman

RICHARD A. GRAY, Secretary

SHELDON L. FLANDERS

JOSEPH W. LANDRY

LUCIEN A. LACOURSE

REPORT OF THE TREE WARDEN

To the Honorable Board of Selectmen and
Citizens of Tyngsborough:

In the Spring an effort was made to cover all town roads to clean up trees and limbs downed by winter storms. A number of trees, especially birches, had to be cut when they did not return to normal after being bent to the ground by the heavy February storms. Some appearing to be all right showed their weakness, when the heavy foliage of early summer brought them down again.

During the year trees in need of removal were taken down on Farwell Road, Sherburne Avenue, Norris Road, Scribner Road, Dunstable Road, Groton Road, Frost Road, Indian Lane, Coburn Road, Lakeview Avenue and Kendall Road.

Respectfully submitted,

ROBERT W. CLARKE

Tree Warden

REPORT OF THE INSECT AND PEST CONTROL DEPARTMENT

To the Honorable Boards of Selectmen and
Citizens of Tyngsborough:

I hereby submit my report for the year ending December 31, 1969.

General spraying of the poison ivy was done throughout the town.

A number of diseased Dutch Elm trees were cut and destroyed. We are now getting this under control, with continued work we will keep it under control. The State has notified me to discontinue the use of D.D.T.

Respectfully submitted,

CHARLES J. PLOURDE

Supt. of Insect and Pest Control

REPORT OF THE DOG OFFICER

To the Honorable Board of Selectmen and
Citizens of Tyngsborough:

The following is my report for the year ending December 31, 1969.

Stray dogs picked up	71
Dogs delivered to laboratory	24
Dogs Destroyed	28
Dogs returned to owners	37
Dogs killed by autos	39
Dogs placed with new owners	24
Dogs reported lost	83
Complaints received and investigated	80

A total of 434 calls were received during the year. There were two dogs held for a quarantine period, aid in handling was given in nine incidents involving injured dogs and twenty-one reported dog bites were referred to the Animal Inspector. Several calls about other animals were answered such as, an injured deer, stray coyote, trapped squirrel and sick rabbit. Those calling about stray cats were advised to go to the Lowell Humane Society.

In July 300 letters were sent to residents listed as owners of dogs that were still unlicensed. Second notices were sent to 100 in October.

Respectfully submitted,

ROBERT W. CLARKE

Dog Officer

REPORT OF THE INSPECTOR OF ANIMALS

To the Honorable Board of Selectmen:

Submitted herewith is the annual report of the Animal Inspector from January 1, 1969 through December 31, 1969.

165—dairy cattle, 72—horses, 37—ponies, 800—mink, 19—swine, 2—goats, and 1—sheep.

There were 57 dog bites, 1 pony bite, also 1 goose bite. I restrained 57 dogs.

MARTIN J. BRICK

Inspector of Animals

REPORT OF THE POLICE DEPARTMENT

To the Honorable Board of Selectmen and
the Citizens of Tyngsborough:

I hereby submit the annual report of the activities of the Tyngsborough Police Department for the year ending December 31, 1969.

There were 323 cases brought before the courts for the following crimes:

CRIMES AGAINST PERSONS

Rape	2
Assault with intent to Rape	1
Kidnapping	3
Open and Gross Lewdness	1
Indecent Assault and Battery upon a Female Child under age 14	2
Assault and Battery by Means of a Dangerous Weapon	5
Assault and Battery Upon a Police Officer	3
Assault and Battery	11
Threatening	4
Total Crimes Against Persons	32

CRIMES AGAINST PROPERTY

Breaking and Entering Daytime, with intent to commit Larceny	5
Breaking and Entering Nighttime, with intent to commit Larceny	5
Attempt to Break and Enter Daytime, with intent to commit Larceny	3
Larceny	6
Attempted Larceny	1
Larceny of Motor Vehicle	1
Unlawful use of Motor Vehicle	1
Possession of Burglarious Tools	10
Defrauding Innkeeper	1
Total Crimes Against Property	33

CRIMES AGAINST PUBLIC ORDER

Bigamy	1
Narcotic Law Violations	1
Offenses against Family	4
Liquor Law Violations	1
Drunkeness	45
Unlawfully Carrying Dangerous Weapon	1
Operating Motor Vehicle After Suspension of License	4
Operating Motor Vehicle without being licensed so to do	10

Operating Unregistered Motor Vehicle	7
Operating Uninsured Motor Vehicle	7
Attaching wrong plates to Motor Vehicle	1
Operating Motor Vehicle while under the Influence of Alcohol	9
Speeding	83
Going Away after Injury to Property	1
Operating Motor Vehicle so as to Endanger	9
Carrying Firearms Illegally	1
Disturbing the Peace	13
Disturbing the Peace by Fighting	1
Operating after Revocation of License to Operate	1
Operating after Revocation of Right to Operate	1
Operating without Registration in Possession	7
Minor Transporting Alcoholic Beverages in violation of Law	4
Operating without License in Possession	4
Non Payment of Fines	1
Failure to appear in Superior Court	1
Other Motor Vehicle Violations	37
Unlawfully Discharging Fireworks	2
Delinquent Child (Habitual Truant)	1
Total Crimes Against Public Order	258

DISPOSITION OF CASES

Restitution made, case dismissed	1
Suspended Sentence to House of Correction	4
Fined	164
Cases Dismissed	8
Cases Filed without Finding	22
Released by Probation Officer	12
Found Guilty, Placed on File	4
Found Not Guilty	4
Cases Continued without Finding	11
Placed on Probation	16
Turned over to other Authorities	3
Cases Dismissed for Lack of Prosecution	1
Sentenced to States Prison	4
Sentenced to Middlesex County Training School	1
Pending	68
Total Dispositions	323
Total Fines Assessed	$4,725.00

MISCELLANEOUS ACTIVITIES AND COMPLAINTS

Armed Robbery Investigations	3
Automobile Accidents Reported	205

Automobiles Transferred	1113
Summonses Served for other Departments	165
Warrants Served	22
Fires Responded to	72
Oxygen Calls	10
Ambulances summoned	24
Drowning Calls	1
Emergency Transportation	175
Hit and Run Accident Investigations	31
Missing Persons Investigations	56
Breaking and Entering in the Daytime Investigations	51
Breaking and Entering in the Nighttime Investigations	59
Larceny Investigations — (Under $50-34/Over $50-35)	69
Abandoned Automobiles Checked	67
Stolen Automobiles Reported	28
Stolen Automobiles Recovered in Town	16
Malicious Damage to Property Investigations	29
Stolen Boats Reported	2
Prowler Complaints	47
Suspicious Persons Reported	59
Assisting Other Departments	191
Motorists Assisted	161
Doors Found Open by Night Shift	148
Calls to Liquor Establishments	63
Shooting Complaints	8
Dogs Hit by Automobiles	52
Assault and Battery Complaints Investigated	26
Disturbance Complaints Investigated	44
Attempted Suicides	4
Family Trouble Calls	108
Disorderly Juveniles	111
Vacant Homes Checked	3600
Motor Vehicle Violations	177
Complaints on Dogs	47
Miscellaneous Complaints other than those listed	745
Total Miscellaneous Activities and Complaints	7789
Total Calls Received by Communications Center	7416

Respectfully submitted,

HAROLD L. PIVIROTTO

Chief of Police

REPORT OF THE BOARD OF FIRE ENGINEERS

To the Board of Selectmen and Citizens
of the Town of Tyngsborough:

The Board of Fire Engineers respectfully submits its report for the year end December 31, 1969.

Alarms responded to were as follows:

Brush	35	
Chimney	0	
Dump	1	(private)
Dwelling	9	
Electrical	2	
Grass	10	
Mattress	0	
Motor Vehicle	17	
Oil Burner	3	
Other Building	2	
Life Boat	0	
Miscellaneous	12	
Automobile Wreck	5	
False Alarm	0	
Camp Trailer	1	
Mutual Aid: Lowell	2	
Total	99	

The first half of the year was marked by many fires with a resultant high level of expenditures. Through mid-year, Department expenditures were well ahead of the budgetary allowance. Fortunately, in the later months the number of fires fell well below normal. Frequent rainfall during the fall season kept brush fires small and to a minimum. As a result, expenditures for the year were kept within the total budget allocation.

A spirit of unrest and dissatisfaction on the part of many members of the Department became evident during the year. In discussions between members of the Firemen's Association and the Board, complaints were voiced on training methods, pay rates, officer participation, advancement opportunity and other department procedures. Realizing that a volunteer department cannot function without volunteers, we have taken these complaints seriously and made earnest efforts to correct indicated problems.

An article, submitted for consideration at the Annual Meeting, will hopefully correct inequities existing in the pay schedule. We propose to create a higher rate of pay for badge holding firefighters who regularly attend drills and fires. To become a badge holder, the Department requires successful completion of a State conducted course in Firefighting.

Men who have not completed the badge requirements, or who are not regular in attendance, will be compensated at a lower rate of pay if the article is approved.

Two other Fire Department Articles will be presented at the Annual Meeting. One requests $994.00 for the purchase of a new base station radio. The present unit is ten years old. During this past year, the main power transformer failed. Since the set is no longer manufactured, and the company which made it has changed hands several times, non-standard repair parts are no longer available. After being out of service for two months, the set is now operating at reduced power with two transformers jury-rigged to replace the original one which failed. Because the critical nature of Fire Department communications requires dependable equipment, with parts and service readily available, we recommend funds be made available for the purchase of a new unit.

The remaining Article requests $5000.00 for the purchase of 25 or more alert-monitor radio receivers. These units would be owned by the Department but would be located in the individual firefighters homes. They will be used to notify the firemen of fires and other emergencies by radio. Similar systems are being utilized in several nearby towns which operate volunteer departments. During the winter, when doors and windows are tightly closed, thirty percent of the regular firemen cannot hear the present siren alerting system over normal household and T.V. noise. With the radio units, the men will be quickly alerted and will be informed of the location and nature of the emergency before leaving their homes. With the present system, the men must drive to the station to get this information. In doing so they often travel away from the emergency scene. With the radio alerting equipment, it will be unnecessary to sound the siren for smaller fires requiring limited response. This will result in more efficient, economical operation and with less traffic conjestion from curious sightseers, the apparatus can respond more safely.

The newer pieces of major rolling equipment are standing up well and performing satisfactorily. However, as reported in previous years, two pieces of equipment, now over twenty years old, must soon be replaced. Engine 2, at the Lakeview Avenue Station, is now twenty one years old, and Tank 1, at the Kendall Road Station, is now twenty two years old. For several years, we have been planning to replace one of these units in 1971. By that time, the Fire Department Stabilization Fund will absorb about one half the estimated $19,000.00 purchase price of present day pumping apparatus.

Respectfully submitted,

ROBERT J. LORMAN, Chairman
ROBERT G. DUFF, Chief
RICHARD J. COUGHLIN, Ass't Chief
KENNETH PORTER
LEO G. PELLETIER

REPORT OF THE NASHOBA ASSOCIATED BOARDS OF HEALTH

Board of Health
Tyngsborough, Mass. 01879

Gentlemen:

The following is a resume of work done for your town by the Nashoba Health Unit Staff during the year 1969.

Members of the Administrative Staff have been taking an active part in the development of the Central Massachusetts Comprehensive Health Planning Council: Miss Jane Kerr, our Director of Nurses, has been elected to be a member of this Council. This organization was required by Federal law and will be the guiding light in establishing health priorities in Central Massachusetts in future years.

Our Medical Advisory Committee consisting of five of the physician members of the Association (Drs. Cole, Farrand, Harris, Hopkins and Stecher) have provided medical guidance and Dr. Benjamin Lawton of Harvard has acted as dental consultant. Nashoba is grateful for this donation of professional time.

Increased activity in communicable disease control followed a rise in the incidence of Salmonellosis and Infectious Hepatitis.

The Nashoba sponsored school immunization program was revised this year to harmonize with the State Health Department's initial provision of Mumps vaccine. During the Spring of 1969, Nashoba contracted with Dr. Benjamin Blechman of Chelmsford to conduct immunization clinics in all of our member towns whose Boards of Health desired this service. Diphtheria-Tetanus and Smallpox boosters were offered to pupils in grades 1 and 11; Mumps vaccine to grade 7, 8 and 9; oral polio to grade 1.

Immunizations administered to children in your school(s) were:

Diphtheria-Tetanus	55
Smallpox	47
Mumps	63
Oral Polio	47

School employees (teachers, cafeteria workers, custodians and bus drivers) were "tine" tested for the identification of tuberculosis. Individuals having positive tests were X-rayed. Pupils in grades 1 and 9 were also offered time tests with Mantoux testing on any positive children.

Although these school health clinics are directed by the Nashoba Director of Nurses, it is the community school nurses and the generous volunteer help provided in each town which make these clinics so successful.

School and Community nurses in the Nashoba Health District have all worked diligently in making their contributions to the health needs of their respective towns. They are involved in many school health activities; aiding the school physician with the examination of school children; frequent liaison between school and home in many types of problems; and providing valuable resource information for physical and mental health and social situations.

Outside of school, your community nurse has been busy attending home-bound therapeutic patients; aiding new mothers with infant care; and making arrangements for Nashoba clinics.

There were 19 Well Child Conferences held in your town during 1969; to which 100 children made 229 visits. During these visits the following immunizations were administered to these children:

Diphtheria-Pertussis-Tetanus series	32
Diphtheria-Pertussis-Tetanus boosters	31
Diphtheria-Tetanus booster	0
Smallpox	43
Oral polio series	26
Oral polio boosters	34
Measles	46
Mumps	6
Tine testing	48

Our four Well Child Conference physicians conduct twenty-two clinics each month within the Nashoba District. These physicians are specialists in their knowledge of small children and provide a service which is as greatly appreciated as any which Nashoba provides. Dr. Alexandria Pittelli of Harvard has been the Nashoba physician conducting these clinics in your town.

The Nashoba Nursing Service, under the direction of Miss Jane Kerr, M.S., R.N., contracts to provide public health nursing for ten Nashoba towns. This serves people in their own homes with nursing care under family doctor's orders for those individuals having acute or chronic illnesses. Consultation and health education is offered to prevent illness and to promote optimum health, particularly to parents of young children.

In your town the following home visits were made during 1969:

Health promotion	224 visits	to 97 patients
Maternity	47 visits	to 21 patients
Therapeutic	525 visits	to 21 patients

In eight of the ten contract towns the program included service to schools. Some of the contract towns provide other nurses to work in the schools; in which instances the nurses work together closely.

In your town, the Nashoba nurse made 178 visits to 2 schools; spending 531 hours, during 1969.

The Sanitation Staff under the direction of Donald H. Melloon, M.S., R.S., conducted a wide range of services, of which the following list will provide a brief resumé of those most frequently called for in your town:

Inspection of eating places and food stores	57
Private water wells examined and tested	87
Situations involving sewage disposal	106
Nuisance complaints investigated	66
Undesirable housing conditions	3
Public bathing beach control	20
Recreation camps supervision	4
Health surveys of school buildings	2
Hospitals and Nursing homes visited	0

During late May and early June, Nashoba sponsored dog immunization clinic for the prevention of rabies, in each Nashoba town. A total of 1713 dogs were treated. Dr. Peter Morey of Carlisle immunized 42 dogs in your town.

Our Medical Social Consultant, Mrs. Audrey M. Pond, B.S.S.W., has experienced an especially well-rounded year, being involved in all of the Nashoba Health Programs and with many of the official agencies both within and outside of our district. Mrs. Pond frequently speaks to professional and lay groups. She now has full responsibility for coordinating all of the Nashoba day care agencies and participates with the Massachusetts Department of Public Health day care coordinators at their staff meetings.

Mrs. Pond has had 556 social situations involving consultation, direct service or conference appointments referred during 1969. 66 involved residents of your community.

The Nashoba Dental Hygienists under the direction of Mrs. Eva Dee, R.D.H., provided a most appreciated program. During the 1968-69 school year, 5566 Nashoba District children were examined as follows:

First grade inspections 1434; in your town	88
2nd, 5th and 8th graders 4132; in your town	193
(this latter group received inspection, cleaning and a fluoride application.)	

Of those examined, 43% were found to have significant defects and were referred to their family dentists.

Dental health educational programs were presented by the hygienists in all 1st and 4th grades. All second and fifth graders seen by the hygienists received complimentary toothbrushes with personal instructions on proper use.

Respectfully submitted,

HENRY T. SMITH, B.S., R.S.

Director of Public Health

ANNUAL REPORT OF THE BOARD OF APPEALS

To the honorable Board of Selectmen and Citizens
of the Town of Tyngsborough:

The Board of Appeals hereby submits the following report for the year ending December 31, 1969.

A total of seven applications for variances were filled with the secretary of the board and a subsequent hearing was held on each application.

One application was withdrawn at the hearing, pending action by the planning board.

One application filed in December, 1969, is to be acted in January, 1970.

Four variances were granted and one was denied.

Respectfully submitted,

Board of Appeals

SHELDON L. FLANDERS, Chairman

RUDOLPH R. LEGERE, Member

A. LUCIEN LACOURSE, Secretary

ANNUAL REPORT OF THE TYNGSBOROUGH CONSERVATION COMMISSION

The year of 1969 will be remembered as the year of the great outdoors. With the increased use of the outdoor classroom by the school classes (i.e. sixth and seventh grade science classes, life sciences, physical sciences, earth sciences and the structuring of a science curriculum wherein conservation will be worked in each grade level). The committee has continued to expand this area with additional tree plantings, the marking of trails and the tagging and listing of some of the trees and plant life in the area.

The commission has encouraged the use of the camping area by the Girl Scouts, Cub Scouts and Boy Scouts, all who assisted in the tree plantings. The area has been visited and examined by Girl Scouts and their leaders of the Merrimack River Girl Scout Council.

The Arbor Day program was again observed with the presentation of 100 Colorado blue spruce trees to the fifth grade students. These trees were individually packed with instructions for planting and care by two of the committee members. In observance of this annual program the commission presented an 18 foot mountain ash tree to the first graduating class of the junior-senior high school.

Wood duck boxes built by the manual arts students of the school were placed at various points in the conservation area and the town.

The commission is building an observation tower to be constructed in the grassy pond located in the outdoor classroom. We hope this tower can be used by our students in their studies and by bird lovers of the town and county.

The biology and skating pond has been cleared of brush and surveyed. A proposal has been prepared and will be presented to the Selectmen for approval and the bulldozing of this pond.

The weed control program on Flint Pond was completed in July and inspected in September. The work under contract was found to be satisfactory and complete by the Department of Public Health and the commission understands all residents on the pond were satisfied with the work done by the State.

The members of the commission have expressed the desire to have a town clean-up program again this year. In years past Boy Scouts and Girl Scouts with the aid of adult leaders and several town trucks have tried to clear the roadsides of some of the litter. But the time they give from school vacations and busy schedules is not adequate to stem the tide of rubbish that continues to pile up. It is the feeling of the commission that every man, woman and child should strive to pick up, clean up, and restore our town to its natural beauty. We hope to establish an annual clean-up week in April and hope that every person in town will take part and plan to help us to keep Tyngsborough clean year round.

Respectfully submitted,

ROBERT MUDGE, Chairman

BLANCHE CLARKE, Co-Chairman

MARION NISTA, Secretary

ALICE PRIMEAU, Treasurer

JEAN BATTIS

THOMAS E. COUGHLIN

CHARLES PLOURDE

ALBERT SANFORD

CEMETERY TRUST FUNDS CUSTODY OF TREASURER

	Value Dec. 31, 1968	Interest	Payments	Value Dec. 31, 1969
Ahearn, Joseph J.	$ 116.83	$ 5.29	$ 5.00	$ 117.12
Bancroft, J. Frank	288.00	13.10	8.25	292.85
Bancroft, Wesson	133.38	6.05	7.50	131.93
Barker, Albert L.	139.78	6.33	7.50	138.61
Barr, John E.	120.84	6.40	5.00	122.24
Barry, William E.	142.14	6.46	7.50	141.10
Bell, Claude Alvin	212.80	9.65	7.50	214.95
Bennett	341.29	15.50	11.06	345.73
Blanchard, Sarah	135.56	6.15	7.50	134.21
Blanchard & Dow	343.42	15.62	8.25	350.79
Blodgett & Reid	287.62	13.08	7.50	293.20
Booth, Rebecca	137.04	6.23	7.50	135.77
Burrows, Dorothy E.	278.33	12.65	7.50	283.48
Butterfield, Cyrus & Alden M.	131.49	5.97	7.50	129.96
Butterfield & Carney	282.35	12.84	7.50	287.68
Carkin, Myra A.	239.95	10.89	7.50	243.34
Clement, Sirenna J.	208.89	9.47	7.50	210.86
Coburn, Daniel P.	132.78	6.01	7.50	131.29
Coburn, Fred A.	125.71	5.69	5.00	126.40
Cornelius	206.41	9.39	7.50	208.30
Cox, Dora Wolcott	162.62	7.39	7.50	162.51
Cummings, Augustus	136.25	6.19	7.50	134.94
Cummings, Jeptha P.	476.42	21.67	8.25	489.84
Dingle, James A.	100.49	4.55	5.00	100.04
Drake, Jacob	137.05	6.23	7.50	135.78
Farrow, Albion C.	288.63	13.12	7.50	294.25
Hall, Daniel & Eliza A.	142.96	6.49	7.50	141.95
Holden, Lieut. Nathaniel	140.65	6.37	7.50	139.52
Kidder, Martha B.	137.81	6.23	7.50	136.54
Littlehale, J. D. H.	130.50	5.92	7.50	128.92
Littlefield, Lucy	502.32	22.84	8.25	516.91
Marshall, George E.	56.98	2.57	5.00	54.55
Marshall, James	351.60	15.98	8.25	359.33
Mitchell, Hattie E.	134.52	6.10	7.50	133.12
Moody, Lizzie	127.87	5.79	5.00	128.66
Naylor, Charlotte	284.59	12.92	7.50	290.01
Noble, Homer A.	439.25	19.98	8.25	450.98
Norris, John & Catherine	131.02	5.94	7.50	129.46
Parham, David	171.97	16.72	7.50	181.19
Parham, Maria E.	130.75	5.92	7.50	129.17
Perham, Alfred	284.83	12.94	7.50	290.27

	Value Dec. 31, 1968	Interest	Payments	Value Dec. 31, 1969
Perham, Enlo A.	284.32	12.92	7.50	289.74
Perham, James & Edgar	446.88	20.30	8.25	458.93
Perham, Walter T.	257.37	13.67	7.50	263.54
Pierce, Wesley D.	434.45	19.76	8.25	445.96
Proctor, H. C.	145.30	6.59	7.50	144.39
Queen, Chester H.	110.14	5.00	5.00	110.14
Queen, J. Granville	132.16	6.01	7.50	130.67
Robeson, Robert L.	232.77	10.55	7.50	235.82
Salmon, Clara	706.45	32.14	8.25	730.34
Sherburne, Reuben B.	130.73	5.92	7.50	129.15
Sherburne, W. A.	145.20	6.59	7.50	144.29
Sinclair, Alice I.	138.96	6.31	7.50	137.77
Spaulding, Albert	139.88	6.35	7.50	138.73
Swallow, Edward S. L.	145.13	6.59	7.50	144.22
Turner, Roscoe C.	279.68	12.69	7.50	284.87
Upton, George	138.23	6.28	7.50	137.01
Upton & Hadley	481.94	21.89	8.25	495.58
Vichery, Sarah A.	153.07	6.95	7.50	152.52
Washburn, Mortimer C.	565.42	25.72	8.25	582.89
Wilkins, Edith R.	297.52	13.52	8.25	302.79
Woodward, Olive E.	104.15	4.73	5.00	103.88
Woodward, Sumner	140.31	6.37	7.50	139.18
Worden, Mary	144.54	6.55	7.50	143.59
Wright, Otis L.	656.19	29.84	8.25	677.78
	$14,884.48	$687.86	$480.81	$15,091.53

FRANK D. PARKER

Treasurer

ANNUAL REPORT OF LIBRARIAN

To the Trustees of the Littlefield Library:

The year 1969 showed a marked increase in requests by adult readers for the "bestsellers" and for more fiction and non-fiction reading material.

Reference work in the library has also increased greatly this past year due to the ever increasing numbers of junior and senior high school students in Tyngsboro.

Our assorted record collection has been increased to 188 mainly through the generosity of the R.C.A. Victor Records Company, and the circulation in this area has been favorable.

Many books, magazines and pamphlets have been donated by library patrons and were gratefully accepted.

The library in the Lakeview school is open each Thursday during the school year and is administered by the Littlefield librarian with the assistance of Mrs. Mabel Sherburne.

The Eastern Regional Division Bookmobile is once more visiting the Lakeview School and Notre Dame Academy on a monthly basis. The visits had been suspended for a six month period.

Librarian Christina Bell and Assistant Ethyl Keyes attended the spring and fall meetings of the Merrimack Valley Library Association.

The library hours are presently: Monday through Saturday, 2-5 p.m., and Wednesday and Friday evenings, 7-9.

Respectfully submitted,

CHRISTINA BELL, Librarian

Statistics for the year ending 1969 are as follows:

Adult Circulation	2,368
Adult Fiction	1,380
Adult Non-Fiction	988
Juvenile Circulation	8,066
Juvenile Fiction (Littlefield)	1,696
Juvenile Non-Fiction (Littlefield)	654
Juvenile Fiction (Lakeview)	5,384
Juvenile Non-Fiction (Lakeview)	332
Bookmobile (Lakeview and Notre Dame)	1,398
Magazines	589
Pamphlets (Lakeview and Littlefield)	608
Record Circulation	330

Total Circulation	13,359
Approximate Reference for 1969	606
Books Added	436
Books Purchased	332
Gifts	104
Books Discarded	91
Books Lost	25
Total Number Volumes in Library	13,218
New Borrowers	178
Record Albums Purchased	138
Fines	$40.67

JUVENILE FICTION

Arthur, Ruth — The Whistling Boy
Arundel, Honor — The Two Sisters
Asbjornsen and Moe — East O' The Sun and West O' The Moon
Ashford, Jeffrey — Grand Prix Monaco
Benchley, Nathaniel — Red Fox and His Canoe
Boden, Hilda — Storm Over Wales
Bothwell, Jean — The Parsonage Parrot
Bouchard, Lois — The Boy Who Wouldn't Talk
Bruna, Dick — The Apple
Burroughs, Polly — The Honey Boat
Carlson, Natalie — Ann Aurelia and Dorothy
Carlson, Natalie — The Happy Orpheline
Chandler, Edna — Cowboy Andy
Clarke, Mary — The Glass Phoenix
Clymer, Eleanor — Belinda's New Spring Hat
Cowley, Joy — The Duck in the Gun
Dickens, Charles — Christmas Stories
Dickinson, Peter — Heartsease
Disney, Walt — Uncle Remus Stories
Duncan, Lois — They Never Came Home
Eastman, P. D. — The Cat in the Hat Beginner Book Dictionary
Eastman, P. D. — Sam and the Firefly
Farley, Walter — Little Black, A Pony
Forman, James — The Cow Neck Rebels
Forman, James — The Traitors
Freeman, Mae — You Will Go to the Moon
Friermood, Elizabeth — Circus Sequins
Gipson, Fred — Old Yeller
Godden, Rumer — Operation Sippacik
Gray, Nicholas — The Apple Stone
Green, Margaret — The Big Book of Animal Stories
Greene, Carla — I Want to be a Policeman
Hall, Marjorie — The Gold-lined Box
Hallstead, William — Sky Carnival

Heilbroner, Joan — Robert the Rose Horse
Holland, Marion — A Big Ball of String
Huff, Roderick — Bugle Boy
Jackson, Jacqueline — Chicken Ten Thousand
Jackson, Jacqueline — The Ghost Boat
Johnson, Sally — The Princesses
Keene, Carolyn — The Clue of the Black Keys
Keene, Carolyn — The Phantom of Pine Hill
Key, Alexander — The Golden Enemy
Lewis, Richard — A Summer Adventure
Little, Jean — Take Wing
Lopshire, Robert — Put Me in the Zoo
Loria, Jeffrey — What's it All About, Charlie Brown?
McClintock, Mike — Stop That Ball
McNeill, Janet — Goodbye, Dove Square
Maiden, Cecil — Jonathan Found
Martin, Patricia — One Special Dog
Palmer, Helen — A Fish Out of Water
Palmer, Helen — I Was Kissed By a Seal at the Zoo
Parish, Peggy — A Beastly Circus
Phleger, Fred — The Whales Go By
Preston, Edna — One Dark Night
Richter, Conrad — The Light in the Forest
Ringi, Kjell — The Stranger
St. John, Patricia — Three Go Searching
St. John, Wylly Folk — The Christmas Tree Mystery
Schulz, Charles — It's the Great Pumpkin, Charlie Brown
Schulz, Charles — Peanuts Treasury
Dr. Seuss — Green Eggs and Ham
Dr. Seuss — One Fish, Two Fish, Red Fish Blue Fish
Dr. Seuss — Cat in the Hat
Dr. Seuss — Cat in the Hat Comes Back
Scott, Dan — The Mystery of Ghost Canyon
Smucker, Barbara — Cherokee Run
Steig, William — Sylvester and the Magic Pebble
Swift, Jonathan — Gulliver's Travels
Tarkington, Booth — Seventeen
Tibbets, Albert — Boys Are Boys
Tripp, Paul — The Little Red Flower
Turkle, Brinton — Thy Friend, Obadiah
Wildsmith, Brian — Brian Wildsmith's Wild Animals
Wilson, Christopher — Hobnob

JUVENILE NON-FICTION

Aldis, Dorothy — Nothing is Impossible
Anderson, Hans — Fairy Tales
Apple, Benjamin — We Were There With Cortes and Montezuma
Apsler, Alfred — Iron Chancellor: Otto Von Bismarck
Asimov, Isaac — ABC's of Space
Ayars, James — John James Audubon
Bailey, Beradine — Juan Ponce de Leon
Berson, Harold — Why the Jackal Won't Speak to the Hedgehog
Bowers, Claude — Jefferson in Power
Cerf, Bennett — More Riddles
Conklin, Gladys — When Insects are Babies
Dickinson, Alice — The Boston Massacre, March 5, 1770
Emberley, Barbara — Simon's Songs
Foster, Genevieve — George Washington's World
Frankel, Lillian & Godfrey — Unusual Party Ideas and Games
Frimmer, Steven — The Stone that Spoke
Frohne, Marydel — Christmas Together
Gardner, Martin — Perplexing Puzzles & Tantalizing Teasers
Garelick, May — Look at the Moon
The Golden Book Encyclopedia — Volumes 1-16
Goodnough, David — The Cherry Valley Massacre, Nov. 11, 1778
Gray, Elizabeth — Young Walter Scott
Gunther, John — Julius Caesar
Harper, Wilhelmina — Ghosts and Goblins
Hathway, James — The Story of Maps and Map-making
Hecht, Bessie — All About Snakes
Hirschfeld, Burt — Freedom in Jeopardy
Hoehling, Mary — Yankee in the White House: John Quincy Adams
Hornblow, Leonora — Animals do the Strangest Things
Hornblow, Leonora — Birds do the Strangest Things
Hornblow, Leonora — Fish do the Strangest Things
Hull, Eleanor — The Sling and the Swallow
Knight, Ralph — The Burr-Hamilton Duel, July 11, 1804
Knight, David — The Whiskey Rebellion, 1794
Kohn, Bernice — Talking Leaves: The Story of Sequoyah
Latham, Frank — The Dred Scott Decision, March 6, 1857
Latham, Frank — Lincoln and the Emancipation Proclamation Jan. 1, 1863
Latham, Frank — The Rise and Fall of "Jim Crow," 1865-1964
Loebl, Suzanne — Exploring the Mind
Masey, Mary Lou — Stories of the Steppes: Kazakh Folktales
Morgan, Alfred — Boys First Book of Radio and Electronics
Naden, Corinne — The Chicago Fire, Oct. 8, 1871
Naden, Corinne — The Haymarket Affair, Chicago, 1886
O'Neill, Mary — Fingers are Always Bringing Me News
Ravielli, Anthony — From Fins to Hands
Riesenberg, Felix — Balboa: Swordsman & Conquistador

Rockwell, Anne — The Wonderful Eggs of Furicchia
Seiden, Art — 1, 2, 3
Severn, Bill — The End of the Roaring Twenties
Severn, Bill — John Marshall: The Man Who Made the Court Supreme
Sootin, Harry — Isaac Newton
Stearns, Monroe — Shays' Rebellion, 1786-7
Taylor, Kenneth — The Bible in Pictures For Little Eyes
Taylor, Kenneth — Stories for the Children's Hour
Walker, Barbara — Pigs and Pirates: A Greek Tale
Walsh, John — The Sinking of the USS Maine, Feb. 15, 1898

ADULT FICTION

Baldwin, Faith — The Velvet Hammer
Blackburn, John — A Scent of New-mown Hay
Breslin, Howard — A Hundred Hills
Breslin, Jimmy — The Gang That Couldn't Shoot Straight
Bridge, Ann — The Malady in Madeira
Buck, Pearl — The Three Daughters of Madame Liang
Byrne, Ralph — Out of the Mist
Call, Hughie — The Shorn Lamb
Capote, Truman — Breakfast at Tiffany's
Cave, Hugh — The Cross on the Drum
Chidsey, Donald — Reluctant Cavalier
Christie, Agatha — Endless Night
Clevely, Hugh — Stranger in Two Worlds
Conrad, Joseph — Tales of the East and West
Corley, Edwin — Siege
Crichton, Michael — The Andromeda Strain
Cronin, A. J. — A Pocketful of Rye
Davidson, L. S., Jr. — The Disturber
Disney, Doris — Voice from the Grave
du Maurier, Daphne — The House on the Strand
Fall, Thomas — The Justicer
Finney, Jack — Assault on a Queen
Fowles, John — The French Lieutenant's Woman
Fremlin, Celia — The Hours Before Dawn
Gallico, Paul — Too Many Ghosts
Gardner, Erle Stanly — The Case of the Fabulous Fake
Gaskin, Catherine — Sara Dane
Giles, Janice — Johnny Osage
Godden, Rumer — In this House of Brede
Gordon, Noah — The Death Committee
Greenan, Russell — It Happened in Boston?
Hawthorne, Nathaniel — The Scarlet Letter
Holt, Victoria — The Shivering Sands
Kemelman, Harry — Sunday the Rabbi Stayed Home
Knebel, Fletcher — Trespass

Lockridge, Frances — A Key to Death
Lofts, Norah — Scent of Cloves
Lofts, Norah — The King's Pleasure
Lofts, Norah — The Lost Queen
MacLean, Alistair — Force 10 From Navarone
McWhirter, Millie — Hushed Were the Hills
Malamud, Bernard — Pictures of Fidelman
Marshall, Edison — The Pagan King
Mason, F. Van Wyck — Harpoon in Eden
Mason, F. Van Wyck — The Young Titan
Miller, Helen — After the Glory
Monsarrat, Nicholas — Richer Than All His Tribe
Munoz, Charles — Stowaway
Nabokov, Vladimir — Ada
O'Hara, John — The O'Hara Generation
O'Neill, Egan — The Anglophile
Potok, Chaim — The Promise
Puzo, Mario — The Godfather
Reader's Digest Condensed Books Spring Selections 1969
Roark, Garland — The Lady and the Deep Blue Sea
Rodgers, Catherine — The Towers Inheritance
Sagan, Francoise — Bonjour Tristesse
Sanders, Joan — Baneful Sorceries or The Countess Bewitched
Seifert, Elizabeth — For Love of a Doctor
Slaughter, Frank — Pilgrims in Paradise
Steinbeck, John — Of Mice and Men
Thorp, Roderick — Dionysus
Vatsek, Joan — This Fiery Night
Wallace, Irving — The Seven Minutes
Wallop, Douglass — The Good Life
Wallop, Douglass — The Year the Yankees Lost the Pennant
West, Jessamyn — Except For Me and Thee
Whitney, Phyllis — The Winter People
Wilder, Thornton — The Bridge of San Luis Rey
Williams, Jay — Solomon & Sheba
Williams, Thomas — Whipple's Castle
Willingham, Calder — Providence Island
Woiwode, L. — What I'm Going To Do, I Think

YOUNG ADULT

Eyerly, Jeannette — Drop-out
Haines, Charles — Charles Dickens
Hughes, Langston — Famous Negro Music Makers
Hughes, Langston — Famous Negro Heroes of America
Steinberg, Alfred — The Kennedy Brothers

ADULT NON-FICTION

Albert, Lillian — The Button Sampler
Alk, Madelin — The Expectant Mother
Allen, James — Learn To Play Tennis
Anderson, William — The Two-Ton Albatross
Angle, Paul — The Lincoln Reader
Audubon Society — Audubon Nature Encyclopedia Vol. I & II
Barnes, Harry — An Intellectual and Cultural History of the Western World Vol. 1, 2, 3
Better Homes and Gardens — Barbecues and Picnics
Better Homes and Gardens — Cooking For Two
Better Homes and Gardens — Favorite Ways With Chicken, Turkey, Duck and Game Birds
Better Homes and Gardens — Jiffy Cooking
Better Homes and Gardens — Meals with a Foreign Flair
Better Homes and Gardens — Snacks and Refreshments
Better Homes and Gardens — So Good With Fruit
Better Homes and Gardens — Vegetable Cook Book
Bishop, Edward — Their Finest Hour: Story of the Battle of Britain 1940
Bjerkoe, Ethel — The Cabinetmakers of America
Bonfanti, Leo — Biographies & Legends of the New England Indians
Braithwaite, E. R. — A Kind of Homecoming
Brander, Bruce — Australia
Brann, Donald — How to Add-A-Room
Brann, Donald — How To Build a Two Car Garage
Brann, Donald — How To Lay Ceramic Tile
Brann, Donald — How To Panel With Plywood
Brownstein, Samuel — Barron's How to Prepare for College Entrance Examinations
Bull, Geoffrey — The Sky Is Red
Burggraf, Manfred — Fun With Colored Foil
Butler, Joseph — American Antiques 1800-1900
Butler, Joseph — Candleholders in America 1650-1900
Campbell, Bailey — Golf Lessons From Sam Snead
Caras, Roger — The Custer Wolf
Carlson, Paul — 20th Century Bookkeeping and Accounting
Cass, James — Comparative Guide to American Colleges
Ceram, C. W. — Gods, Graves & Scholars: The Story of Archaeology
Clymer, Floyd — A Treasury of Motorcycles of the World
Conray, Barnaby — San Francisco
Covey, Cyclone — The Gentle Radical: Roger Williams
Crouse, William — Automotive Engines
Davis, John — The Bouviers
Douglas, Jack — The Neighbors Are Scaring My Wolf
Dunn, Jerry — God is for the Alcoholic
Einstein, Albert — Relativity
Elville, E. M. — Paperweights and Other Glass Curiosities

Erickson, Janet — Block Printing on Textiles
Feininger, Andreas — Trees
Fisher, James — Wildlife in Danger
Foley, Arthur — College Physics
Forier, Louis — Motor's Auto Repair Manual
Fort, Joel M. D. — The Pleasure Seekers
Frankel, Moses — Law of Seashore, Water and Water Courses
Freidel, Frank — Our Country's Presidents
Galbraith, John — Ambassador's Journal
Gallagher, Mary B. — My Life With Jacqueline Kennedy
Gassner, John — A Treasury of the Theatre
Gauquelin, Michel — The Scientific Basis of Astrology
Gentry, Curt — The Last Days of the Late, Great State of California
Giesecke, Federick — Technical Drawing
Ginott, Dr. Haim — Between Parent and Teenager
Goldstein, Harriet — Art in Everyday Life
Goldston, Robert — The Russian Revolution
Golenpaul, Dan — Information Please Almanac
Gordon, David — Speed Mathematics
Graham, Col. W. A. — The Story of The Little Big Horn
Griffin, Arthur — New England Revisited
Grimwood, V. R. — American Ship Models
Grose, K. H. — Shakespeare
Grose, M. W. — Chaucer
Grosset & Dunlap — Manual of Home Repairs, Remodeling and Maintenance
Gunther, John — Twelve Cities
Hall, Clarence — Adventures for God
Hamilton, Leicester — Calculations of Quantative Chemical Analysis
Harris, C. J. — Your Neighbor, North: Canadian Encyclopedia
Hartke, Vance — The American Crisis in Vietnam
Hayward, Arthur — Colonial Lighting
Hilgard, Ernest — Introduction to Psychology
Hillary, Louise — A Yak For Christmas
Hinckley, F. Lewis — A Directory of Antique Furniture
Holland, W. J. — The Moth Book
Holloway, Mark — Heaven's on Earth
Inglis, Fred — Keats
Irving, Clifford — Fake!
Jacquet, Pierre — A History of Architecture
Joy, Edward — The Country Book of Clocks
Keating, Bern — Alaska
Kellas, James — Modern Scotland
Keller, W. Phillip — Splendours From the Sea
Kent, Cyril — Simple Printmaking
Kent, Louise — Mrs. Appleyard and I
King, Coretta — My Life With Martin Luther King, Jr.

Kistner, Robert, M. D. — The Pill
Kleppner, Otto — Advertizing Procedure
Koller, Larry — The Treasury of Hunting
Kovel, Ralph & Terry — The Complete Antiques Price List
Kovel, Ralph & Terry — Dictionary of Marks-Pottery and Porcelain
Lafore, Laurence — The Long Fuse
Lasker, Emanuel — Lasker's How To Play Chess
Lawrence, John — A History of Russia
Levenson, Sam — Sex and the Single Child
Ley, Willy — Dawn of Zoology
Lobl, Frederick — Life is a "Bargain"
Lofts, Norah — Eternal France: A History of France 1789-1944
Longwell, Chester — A Textbook of Geology-Physical
Luckiesh, M. — Visual Illusions
Maas, Peter — The Valachi Papers
McGinniss, Joe — The Selling of the President 1968
McLaughlin, Jack — Gettysburg: The Long Encampment
MacManus, Seumas — The Story of the Irish Race
Macmillan Company — The Baseball Encyclopedia
McPherson, William — Chemistry
Martin, Ralph — Jennie
Martini, Franklin — The Meaning of Your Dreams
Millard, E. B. — Physical Chemistry For College
Miller, Robert — The Sea
Morris, William — The American Heritage Dictionary of the English Language
Murray, I. MacKay, M. D. — Human Anatomy Made Simple
Musselman, Virginia — Learning About Nature Through Games
National Geographic Society — The Age of Chivalry
Neely, Henry — A Primer for Star-Gazers
The 1969 Comptons Year Book
Nizer, Louis — The Jury Returns
Nordhoff, Charles — The Communistic Societies of the United States
Novak, F. A. — The Pictorial Encyclopedia of Plants and Flowers
Noyes, John — History of American Socialism
Packard, Vance — The Sexual Wilderness
Parkhurst, Charles — Babenroth's Modern Business Communication
Pearson, Drew — The Case Against Congress
Peers, Edgar — Cassell's Spanish Dictionary
Peter, Dr. Laurence — The Peter Principle
Pitt, William — Psychology
Placek, Karl — Ornaments and Designs
Potter, M. David — Fiber to Fabric
Reader's Digest — Almanac and Yearbook 1969
Reader's Digest — Our Amazing World of Nature
Reigner, Charles — College Spelling Studies
Rhodes, Raphael — Hypnosis

Richardson, Joanna — George the Magnificent: King George IV
Robichaud, Beryl — Understanding Modern Business, Data Processing
Runes, Dagobert — Pictorial History of Philosophy
St. John, Adela — The Honeycomb
Salisbury, Harrison — The 900 Days
Salisbury, Harrison — War Between Russia and China
Schuchert, Charles — A Textbook of Geology-Historical
Self, Margaret — The Horseman's Almanac and Handbook
Shirer, William — The Rise and Fall of the Third Reich
Simpson, D. P. — Cassell's New Latin Dictionary
Spriegel, William — Retail Personnel Management
Stearn, Jess — Adventures Into the Psychic
Stearn, Jess — The Seekers
Stearns, Martha — Homespun and Blue: Crewel Embroidery
Stegner, Wallace — Mormon Country
Steinbeck, John — America and Americans
Stern, Philip — The Oppenheimer Case
Stoddard, Edward — The Story of Power
Stow, Millicent — American Silver
Strobl-Wohlschlager, Ilse — Make Your Own Dolls
Stuart, George — Discovering Man's Past in the Americas
Thomas, Gordon — The Day the World Ended
Time-Life Books — American Cooking
Time-Life Books — The Cooking of the British Isles
Time-Life Books — The Cooking of China
Time-Life Books — The Cooking of Germany
Time-Life Books — The Cooking of India
Time-Life Books — The Cooking of Italy
Time-Life Books — The Cooking of Japan
Time-Life Books — The Cooking of Spain & Portugal
Time-Life Books — The Cooking of Scandinavia
Time-Life Books — The Cooking of Vienna's Empire
Time-Life Books — Kitchen Guide
Time-Life Books — Latin American Cooking
Time-Life Books — The Cooking of Provincial France
Time-Life Books — Wines and Spirits
Tolstoi, Edward, M. D. — Living With Diabetes
Tregaskis, Richard — Guadalcanal Diary
Trevor-Roper, H. R. — The Last Days of Hitler
Truax, Rhoda — The Doctors Warren of Boston
United Fruit Co. — People Like Bananas
Webster's Biographical Dictionary
Weigert, Hans — Rembrandt
White, Theodore — The Making of the President 1968
Whiton, Sherrill — Elements of Interior Design and Decoration
Willcox, Donald — Wood Design
Williams, Ted — My Turn At Bat

Wilson, Sloan — Away From It All
Wingate, John — Buying For Retail Stores
Winston, Alexander — No Man Knows My Grave
Wirt, Winola — Interludes in a Woman's Day
Wright, Nathan — Let's Work Together
Wright, William — The Complete Works of William Shakespeare
Wyler, Seymour — The Book of Old Silver
Young, Kimball — Sociology
Zook, Nicholas — Houses of New England: Open to the Public

RECORD ALBUMS

Addeo, Leo — Organ and Chimes Play Christmas Carols
Andrews, Julie — The Sound of Music
Arnold, Eddy — Let's Make Memories Tonight
Arnold, Eddy & Others — The Pick of the Country
Arnold, Eddy — Lonely Again
Arnold, Eddy — Somebody Like Me
Arnold, Eddy — Turn the World Around
The Association — Greatest Hits!
Atkins, Chet — Chet
Atkins, Chet — Christmas With Chet Atkins
Atkins, Chet — Picks the Best
Baez, Joan — Joan
Baker, Carroll — Harlow
Bare, Bobby — Constant Sorrow
Bare, Bobby — Country Stars Sing Sacred Songs
Beatles — Abby Road
Belafonte, Harry — Belafonte on Campus
Belafonte, Harry — Belafonte To Wish You A Merry Christmas
Bernstein, Leonard — The Sorcerer's Apprentice
Best of Quartets — All-Night Sing, Vol. 2
Blood, Sweat & Tears — Blood, Sweat & Tears
Boston Symphony Orchestra — Schubert Symphony No. 8 Beethoven Symphony No. 5
The Browns — The Browns Sing the Big Ones from the Country
Bryant, Anita — Anita Bryant
Bryant, Anita — Little Things Mean a Lot
Burke, Jerry — Golden Organ Hits
Burton, Richard et al — Camelot
Carle, Frankie — Cocktail Time With Frankie Carle
Carle, Frankie — Somewhere My Love
Cash, Johnny — Johnny Cash at San Quentin
Children's Stories — 6 Wonder Book Stories
A Child's Introduction to Reading, Writing and Arithmetic
Collins, Judy — Judy Collins Wildflowers
Como, Perry — Perry Como Sings Merry Christmas Music
Como, Perry — Season's Greetings from Perry Como

The Country Fiddlers — Down Yonder
Cowsills — The Best of the Cowsills
Cramer, Floyd — The Distinctive Style of Floyd Cramer
Cramer, Floyd — Floyd Cramer Plays Country Classics
Cramer, Floyd — Night Train
Davis, Eddie "Lockjaw" — The Fox and the Hounds
Davis, Skeeter — Skeeter Davis Sings Buddy Holly
Dean, Jimmy — Jimmy Dean Is Here
Disney, Walt — Pinocchio
Disney, Walt — Sleeping Beauty
Donovan — Donovan's Greatest Hits
Drake, Debbie — Exercises: Feel Good! Look Great!
Dylan, Bob — Bob Dylan's Greatest Hits
Ellington, Duke — Duke Ellington and His Orchestra
The Equals — Baby, Come Back
Fiedler, Arthur — The Best of Arthur Fiedler and the Boston Pops
The 5th Dimension — The Age of Aquarius
Fonda, Peter — Easy Rider
Four Jacks and a Jill — Fables
Franchi, Sergio — The Heart of Christmas
Friedman, Erick — The Tchaikovsky & Mendelssohn Violin Concertos
Gary, John — The Best of John Gary
Gary, John — The Big Voice of John Gary
Gary, John — The John Gary Carnegie Hall Concert
Gary, John — The John Gary Christmas Album
Gary, John — John Gary on Broadway
Gary, John — John Gary Swings
Gary, John — Spanish Moonlight
Gary, John — Your All-Time Country Favorites
Gentry, Bobby & Campbell, Glen — Program of Duets
Gibson, Don — Hurtin' Inside
Godfrey, Arthur — Our Country 'Tis Of Thee
Gooding, Cynthia & Drake, Don — Mother Goose and Father Goose
Green, Lorne — Have a Happy Holiday
Guthrie, Arlo — Alice's Restaurant
Hardin, Tim — The Best of Tim Harden
The Hi-Lo's et al — Finian's Rainbow
Hirt, Al — Al Hirt Live At Carnegie Hall
Hirt, Al — The Best Of Al Hirt Vol. 2
Hirt, Al — Latin in the Horn
Hirt, Al — Music To Watch Girls By
Hirt, Al — They're Playing Our Song
Ho, Don — Hawaii-Ho
Homer & Jethro — Songs To Tickle Your Funny Bone
Humperdinck, Engelbert — A Man Without Love
Irish Rovers — The Life of a Rover
Iron Butterfly — In-A-Gadda-Da-Vida

Ives, Burl — Burl Ives' Greatest Hits!
James, Sonny — Young Love
Jean, Norma — Pretty Miss Norma Jean
Jefferson Airplane — After Bathing At Baxter's
Jefferson Airplane — Surrealistic Pillow
Jefferson Airplane — Volunteers
Jennings, Waylon — The One and Only Waylon Jennings
Jones, Jack — Without Her
Jones, Tom — Green, Green Grass of Home
Joplin, Janis — I Got Dem Ol' Kozmic Blues Again Mama!
Kennedy, Robert Francis — A Memorial
Kerr, Anita — The Sea
King, Wayne — The Best of Wayne King
Kleiner, Richard — Popeye's Favorite Stories
Kostelanetz, Andre — The Thunderer
Lanza, Mario — Christmas Hymns and Carols
Lanza, Mario — Lanza Sings Christmas Carols
Living Brass — Mexico Lindo
Living Brass — Plays A Henry Mancini Tribute
Living Guitars — Flamingo and other Favorites
Living Jazz — An Ode To Young Lovers
Living Marimbas — Georgy Girl & other Music to Watch Girls By
Living Strings — "Gone With the Wind" & other Motion Pictures
Living Strings — I'm A Believer & other Monkees' Hits
Living Strings — Play Music of Hawaii
Living Strings — Too Beautiful For Words
Living Strings — The Spirit of Christmas
Living Voices — Christmas Music
Living Voices — Music from "The Happiest Millionaire"
Locklin, Hank — The Gloryland Way
Luboff, Norman (Choir) — Songs of The Trail
Lucas, Buddy — Honkin' Sax
McCuen, Brad — Rudolph The Red-Nosed Reindeer
MacDonald, Jeanette — Smilin' Through
McKuen, Rod — Lonesome Cities
McKuen, Rod — The Sky
"The Make Believe Players" — Little Red Riding Hood
Mancini, Henry — Gunn
Martin, Mary — "I Do! I Do!"
Melachrino Strings — Music For Reading
Merrick, David — How Now, Dow Jones
Miller, Glenn — The Best of Glenn Miller
Miller, Roger — Roger Miller
Monte, Lou — The Best of Lou Monte
Mormon Tabernacle Choir — God Bless America
Nabors, Jim — Jim Nabors Galveston
Newbury, Mickey — Harlequin Melodies

Ocko, Daniel — Introduction to Opera
Organ Masters — Making Memories
Peterson, Roger — A Field Guide To Bird Songs
Philadelphia Orchestre — America
Pickens, Jane — Cinderella, Pinocchio & Others
Poole, Sammy — Sammy Poole in God's Country
Previn, Andre — Rachmaninoff Symphony No. 2
Ragtimers — Let the Good Times In
Ragtimers — "Thoroughly Modern Millie"
Ralston, Bob — Christmas Hymns and Carols
Rolling Stones — Beggars Banquet
Rolling Stones — Big Hits
Roosevelt, Franklin D. & Kennedy, John F. — Actual Speeches
Reeves, Jim — Distant Drums
Reeves, Jim — Twelve Songs of Christmas
Reeves, Jim — Yours Sincerely, Jim Reeves
Rogers and Hammerstein's — Oklahoma
Rogers, Roy & Evans, Dale — Jesus Loves Me
Rubinstein, Artur — Liszt: Sonata in B Minor Schubert: "Wanterer" Fantasy
Sandler & Young — Side By Side
Dr. Seuss — If I Ran the Zoo Dr. Seuss's Sleep Book
Shakespeare, William — Hamlet
Shaw, Robert (Chorale) — Joy To The World
Shaw, Robert (Chorale) — The Many Moods of Christmas
Shea, George Beverly — The Best of George Beverly Shea Vol. 2
Shea, George Beverly — Christmas Hymns
Shea, George Beverly — Christmas With George Beverly Shea
Shea, George Beverly — Ivory Palaces
Shea, George Beverly — The Lord Is My Shepherd
Smith, Connie — Connie in the Country
Smith, Kate — The Kate Smith Christmas Album
Snow, Hank — My Early Country Favorites
Soul Finders — Sweet Soul Music
Sousa, John Philip — Semper Fidelis
All Churches Children's Choir — Sunday School Songs
Steele, Tommy — Half A Sixpence
Streisand, Barbra — Hello, Dolly!
Streisand, Barbra — Simply Streisand
Szeryng, Henryk — Brahms: Violin Concerto in D
Tchaikovsky — 1812 Overture
Three Suns — The Sound of Christmas
Verdi, Guiseppe — Aida
West, Dottie — What I'm Cut Out To Be
Willie and the Red Rubber Band — "The Eulogy of Blue Willie"
Zeffirelli, Franco — Romeo & Juliet

REPORT OF THE HIGHWAY SURVEYOR

To the Board of Selectmen and Citizens
of the Town of Tyngsborough:

I hereby submit my report as Highway Surveyor for the year ending December 31, 1969:

Chapter 81 Roads: General maintenance was done on all roads, which consists of graveling, bituminous patching, cleaning of streets, catch basins, also drainage, guard rail post, oiling and stone seals. This work was laid out and supervised by the State Engineer, Edward Cavanaugh.

Chapter 90 Maintenance: Oiling, stone seals, drainage, guard rail post, bituminous patching, cleaning of streets and catch basins, under supervision of the State Engineer.

Chapter 90 Construction: Parham Road: Completed 3000 feet from Long Pond Road to the intersection of Coburn Road, 1200 more feet of Parham Road remains to be completed, and this will be completed this year. This work was done under the supervision of the State Engineer.

Westford Road: 40 feet of 36 inch culvert was installed at Meadow Brook. The curve at said point was improved. The sum of $2,000.00 dollars appropriated for this project was expended.

Dixon Street: This street has been subgraded and graveled and will be oiled this year with funds left over from 1969.

Althea Avenue: This Avenue has been regraveled and will be completed this year. Funds carried over from last year will complete oiling of this Avenue.

Bridget Avenue: Work was started late in the fall on this project, due to more urgent projects: in other areas. Funds left over from last year will be available for further improvements.

Cutting Brush: Tractor mowing—brush cutting and brush spraying was done in most needed areas.

Respectfully submitted,

LEO G. PELLETIER

Highway Surveyor

REPORT OF BUILDING INSPECTOR FOR YEAR ENDING 1969

To the Honorable Board of Selectmen and
of Tyngsborough, Massachusetts:

There were 57 permits issued for the year 1969.

Single Dwellings	9
Additions	16
Renovations	3
Porches	2
Garages	14
Sheds	3
Beauty Shop	1
Chicken Coop	1
Raze Garage	1
New Roofs	2
Ceramic Shop	1
New Siding	1
Barn	1
Hot House	1
Manufacturing Plant—Piconics	1

Total fees collected	$254.00
Estimated cost	$287,350.00

Respectfully submitted,

WILFRED E. LANDRY

Building Inspector

REPORT OF THE WIRE INSPECTOR

To the Honorable Board of Selectmen and Citizens
of the Town of Tyngsborough:

I hereby submit the following report commencing October 16th, 1969, the date of my appointment, and ending December 31st, 1969.

A total of 37 permits issued consisting of:

2 New 200 Amp Services
1 New 400 Amp Services
1 Home changed from 30 Amp to 100 Amp Service
6 Homes changed from 60 Amp to 100 Amp Service
1 Home changed from 30 Amp to 200 Amp Service
1 New home electric heat
1 Home converted to electric heat
1 New house wiring

2 Garages or commercial buildings
1 Swimming pool
7 Electric water heaters (domestic)
2 Electric dryers (domestic)
4 Oil burners
2 Electric ranges (domestic)
4 Light fixtures, outlets and miscellaneous wiring
1 Community Center all wiring (No permit fee)

Appropriation for the year of 1969 expenses	$ 50.00
Expenses	00.00
Balance	$ 50.00
Fees taken in to be paid to the Town Treasurer	$109.00
Fees to be paid to the Wire Inspector	$109.00

Respectfully submitted,

FRANCIS J. DAVIS
Wire Inspector

REPORT OF THE VETERANS' AGENT

To the Board of Selectmen and the Citizens
of the Town of Tyngsborough:

Since taking over the job of Veterans' Agent seventeen years ago the cost of veterans' benefits has risen six times the amount that it was then, from about $2,000. to over $12,000. At that time we only had WW I and WW II veterans but now we have the Korean and Vietnam veterans as well.

The cost of hospitalization, doctors' care, medication, etc., has risen sharply also, and we are very fortunate to have veterans hospitalized in Veterans Administration hospitals whenever possible where it does not cost the town anything.

The cost of running the office has also increased tremendously. For example — we could mail a letter for three cents then, and now it costs us six cents. All other material and equipment has more than doubled.

Most cities and towns in the Commonwealth have a Veterans' Agent and a Veterans' Service Officer, but I have always done both jobs in this town, and have worked towards keeping all expenses at a minimum.

Respectfully submitted,

FRANCIS J. BEVINS
Veterans' Agent

SELECTMEN'S FUND FINANCIAL REPORT

December 31, 1969

Receipts

Cash on hand January 1, 1969		$ 417.39	
Town Farm Fund income		700.83	
			$ 1,118.22

Payments

Aid	$ 750.00		
Meals	32.29		
Safe Deposit Box Rent	5.00		
School Yearbook Aid	50.00		
Surety Bond	15.00		
		$ 852.29	
Cash on hand December 31, 1969		265.93	
			$ 1,118.22

Respectfully submitted,

ROBERT R. DUNDERDALE, Chairman

PAUL P. DESMARAIS

RICHARD E. LORMAN

TOWN OF TYNGSBOROUGH

BALANCE SHEET — DECEMBER 31, 1969

GENERAL ACCOUNTS

ASSETS

Cash:		
General		$ 101,145.89
Advances for Petty:		
Collector		200.00
Accounts Receivable:		
Taxes:		
Levy of 1963:		
Personal Property	$ 169.00	
Levy of 1964:		
Personal Property	201.00	
Levy of 1965:		
Personal Property	204.00	
Levy of 1966:		
Personal Property	262.50	
Levy of 1967:		
Personal Property	339.90	
Levy of 1968:		
Personal Property	2,440.32	
Real Estate	11,420.23	

LIABILITIES AND RESERVES

Temporary Loan:		
In Anticipation of		
Highway Reimbursement		$ 39,600.00
Agency:		
County — Dog Licenses	$ 30.75	
Sale of Dogs	9.00	
Excess — Sale of Land of Low Value	956.93	
		996.68
Tailings:		
Unclaimed Checks		259.99
Gifts and Bequests:		
Schools:		
Addie G. Perham	5,000.00	
Henry G. Stone	400.00	
Grange #222	14.71	
Library — Donations	146.33	
		5,561.04
Trust Fund Income:		
School — Addie G. Perham	116.56	

Levy of 1969:		
Personal Property	2,977.55	
Real Estate	84,721.10	
		102,735.60
Motor Vehicle Excise:		
Levy of 1963	144.10	
Levy of 1964	133.11	
Levy of 1965	151.26	
Levy of 1966	327.47	
Levy of 1967	275.71	
Levy of 1968	1,191.93	
Levy of 1969	8,536.80	
		10,760.38
Special Taxes:		
Farm Excise:		
Levy of 1969		73.00
Tax Titles and Possessions:		
Tax Titles	30,863.54	
Tax Possessions	2,593.23	
		33,456.77
Departmental:		
Selectmen — Office Rent	295.50	
Assessors — Lieu of Taxes	1,019.26	
Police — Ambulance	80.00	
Veterans' Benefits	3,210.24	
		4,605.00
Lucy Littlefield Library:		
Lucy Littlefield Fund	284.73	
Mary E. Bennett Fund	394.95	
Frederick Blanchard Fund	306.67	
		1,102.91
Federal Grants:		
Medical Assistance		1,000.00
School:		
Public Law 81 — 874	18,642.91	
Public Law 81 — 864	2,689.64	
Public Law 89 — 10	62.62	
Public Law 88 — 210	.49	
		21,395.66
Revolving Funds:		
School Lunch	1,308.48	
School Athletics	659.87	
		1,968.35
Appropriation Balances:		
Revenue:		
General	30,749.60	
Non-Revenue, (Loan Balance):		
School Construction	4,886.99	
		35,636.59
Sale of Real Estate		14,899.24
Sale of Cemetery Lots Fund		2,624.00

Aid to Highways:		
State	41,600.00	
County	15,200.00	
		56,800.00
Unprovided For or Overdrawn Accounts:		
Underestimates 1969:		
State:		
Recreational Areas	97.63	
County:		
Tax	2,399.03	
		2,496.66
Overlay Deficits:		
Levy of 1967	16.50	
Levy of 1969	5,277.10	
		5,293.60
Overdrawn Appropriation:		
Snow Emergency		3,637.63
		$ 321,204.53

Receipts Reserved for Appropriations:		
Road Machinery	16,218.55	
Highways:		
Chapter 679 Acts of 1965	2,017.27	
		18,235.82
Reserve Fund — Overlay Surplus		5,354.76
Overlay Reserved for Abatements:		
Levy of 1965	204.00	
Levy of 1966	262.50	
Levy of 1968	6,043.97	
		6,510.47
Revenue Reserved Until Collected:		
Motor Vehicle Excise	10,760.38	
Farm Animal Excise	73.00	
Tax Titles and Possessions	33,456.77	
Departmental	4,605.00	
Aid to Highways	17,200.00	
		66,095.15
Reserve for Petty Cash		200.00
Surplus Revenue		99,763.87
		$ 321,204.53

DEBT ACCOUNTS

Net Funded or Fixed Debt:

Inside Debt Limit:	
General	$ 18,000.00
Outside Debt Limit:	
General	1,704,000.00
	$1,722,000.00

Serial Loans:

Inside Debt Limit:	
Highway Garage	$ 18,000.00
Outside Debt Limit:	
School	1,704,000.00
	$1,722,000.00

TRUST AND INVESTMENT ACCOUNTS

Balance Sheet — December 31, 1969

Trust and Investment Funds:

Cash and Securities:

In Custody of Treasurer	$ 70,368.87
In Custody of Selectmen	25,885.59

In Custody of Treasurer:

Library Funds:

Mary E. Bennett	$ 6,151.82
Polly Bennett	585.17
Frederick Blanchard	3,251.98
Mary F. Bridge	303.35
Lucy Littlefield	5,599.52
Lucy A. Park	478.68
Edgar Perham	2,262.34
Carl and Katherine Richmond	1,397.28
Anna F. Elliott	1,419.81

Enlo A. Perham School Fund	5,922.31	
Cemetery Funds:		
David Parham Income	181.19	
Perpetual Care	14,910.34	
Perpetual Care — Fletcher Cemetery	2,000.26	
Investment Funds:		
Stabilization — Town Hall	18,814.14	
Stabilization — Fire Department	7,090.68	
		$ 70,368.87

In Custody of Selectmen:

Welfare Funds:		
David Lawrence Charity	12,075.55	
David Lawrence Wood Lot	874.14	
Town Farm Investment	9,081.15	
Lawrence and Town Farm Income	2,908.75	
Cemetery Funds:		
Clara A. Perham	946.00	
		25,885.59
	$ 96,254.46	$ 96,254.46

STATEMENT OF INDEBTEDNESS

For the Fiscal Year Ended December 31, 1969

Funded Debt:	Outstanding Dec. 31, 1969
General, inside limit	$ 18,000.00
General, outside limit	1,704,000.00
TOTAL FUNDED DEBT OUTSTANDING	$1,722,000.00

TEMPORARY LOANS OUTSTANDING December 31, 1969

Anticipation of highway reimbursement	$ 39,600.00

DETAIL OF DEBT INSIDE DEBT LIMIT

Date	Purpose	Authority	Issue	Amount Outstanding Jan. 1, 1969	Issued	Retired	12-31-69
1965	Highway Garage	Ch. 44	$30,000.00	$21,000.00	None	$3,000.00	$18,000.00

DETAIL OF DEBT OUTSIDE DEBT LIMIT

			Amount Outstanding			
1954	School Ch. 645—1948	$ 316,000.00	$ 108,000.00	None	$ 16,000.00	$ 92,000.00
1961	School Ch. 645—1948	150,000.00	94,000.00	None	8,000.00	86,000.00
1962	School Ch. 645—1948	18,000.00	12,000.00	None	1,000.00	11,000.00
1967	1st School Ch. 645—1948	600,000.00	565,000.00	None	35,000.00	530,000.00
1967	2nd School Ch. 645—1948	1,095,000.00	1,040,000.00	None	55,000.00	985,000.00
		$2,179,00.00	$1,819,000.00	None	$ 115,000.00	$1,704,000.00

LOANS AUTHORIZED AND NOT ISSUED

1969 Highway Chapter 90 Construction, Chapter 44—Sec. 6A ..... $ 14,550.00

MACHINERY FUND RESERVE

For the Year Ended December 31, 1969

ON HAND		CREDITS		TOTAL
January 1, 1969		$17,188.19		$17,188.19
December 31, 1969		16,218.55		16,218.55
RECEIPTS			**TRANSFERS**	
Rental:			Credit	$ 9,130.36
Town	$8,441.25		Transferred from Fund	10,100.00
Returned from:				
Machinery Fund	689.11	9,130.36		
Withdrawn from Fund		10,100.00		
		$19,230.36		$19,230.36

FINANCE COMMITTEE RESERVE FUND

For the Year Ended December 31, 1969

Reserve Fund:			
Raised and Appropriated			$3,500.00
Transferred to Town:			
Public Safety:			
Police Department	$ 450.00		
Dog Officer—Time and Expense	75.00		
Highways:			
Street Lights	124.93		
Snow Expense	2,685.18		
Veterans':			
Benefits	57.05		
Unclassified:			
Incidentals	107.84	$3,500.00	$3,474.04
Transfers Returned to the Town:			
Public Safety:			
Police Department		25.96	25.96
			$3,500.00

SURPLUS REVENUE

For the Year Ended December 31, 1969

Balance January 1, 1969		$150,800.65
Balance December 31, 1969		99,763.87
Transferred from Account:		
Per Town Meetings	$26,702.78	
Tax Credit	40,000.00	
Anticipation of Highway Reimbursement	19,200.00	
Tax Title Taking	1,717.65	
Subsequent Taxes	8,694.68	
Revenue Adjustment	4.00	
		$ 96,319.11
Transferred to Account:		
Receipts from State and County Roads	$29,398.68	
Receipts of Prior Year of 1968	888.47	
Tax Title Revenue	3,495.21	
Tax Title Disclaimed	58.80	
Revenue 1969	11,441.17	
Added to Surplus Revenue		45,282.33
Balance December 31, 1969		$ 99,763.87

Respectfully submitted,

EARL R. GILSON

Town Accountant

STABILIZATION FUND — FIRE TRUCK

In Custody of the Town Treasurer 1969

ON HAND	Savings Deposits	Total
January 1, 1969	$ 4,803.68	$ 4,803.68
December 31, 1969	7,090.68	7,090.68

RECEIPTS 1969		PAYMENTS	
Town Appropriation	$ 2,000.00	Transferred to Town	$ 2,287.00
Income	287.00		
	$ 2,287.00		$ 2,287.00

STABILIZATION FUND — TOWN HALL

In Custody of the Town Treasurer 1969

ON HAND	Savings Deposits	Total
January 1, 1969	$ 15,975.85	$ 15,975.85
December 31, 1969	18,814.14	18,814.14

RECEIPTS 1969		PAYMENTS	
Town Appropriation	$ 2,000.00	Transferred to Town	$ 2,838.29
Income	838.29		
	$ 2,838.29		$ 2,838.29

TYNGSBOROUGH MEMORIAL CEMETERY

PERPETUAL CARE — 1969

ON HAND	Fund	Deposits	Income	Total
January 1, 1969	$ 1,222.33			$ 1,222.33
December 31, 1969	1,222.33	725.00	52.93	2,000.26

RECEIPTS 1969	
Robert and Catherine Bergeron	$ 75.00
Lewis P. and Alma B. Bither	150.00
Joy W. Conrad	50.00
Pauline A. Corcoran	50.00
Jonathan C. Craven	50.00
Paul P. and Dora L. Desmarais	100.00
Alice R. Gunter	50.00
Ruth Patenaude	75.00
Roy Pearson	75.00
Leo Martel	50.00
	$ 725.00
Interest Income	52.93
	$ 777.93

PAYMENTS 1969	
Transferred to Town	$ 777.93
	$ 777.93

ACCOUNTING DEPARTMENT

December 31, 1969

To the Board of Selectmen:
Mr. Robert R. Dunderdale, Chairman
Town Hall
Tyngsborough, Massachusetts 01879

Gentlemen:

I herewith submit the report of the financial transactions for the Town of Tyngsborough. This report is in accordance with Chapter 41, Section 61 as prescribed by the Director of Accounts, Department of Corporations and Taxation, Commonwealth of Massachusetts.

Pay Rolls and Invoices are on file in the Accounting Department and may be examined by appointment.

WEEKLY BILLS RECEIVED UNTIL 12 NOON SATURDAYS

Respectfully submitted,

EARL R. GILSON

Town Accountant

TOWN OF TYNGSBOROUGH
ACCOUNTING DEPARTMENT
REPORT OF FINANCIAL TRANSACTIONS

Fiscal Year Ending December 31, 1969

Receipts

GENERAL REVENUE

1. TAXES

Current			
Real Estate	$590,238.26		
Personal	78,163.90	$668,402.16	
Previous Year of 1968			
Real Estate	$ 30,150.89		
Personal	1,658.16	31,809.05	
Previous Year of 1967			
Real Estate	$ 8,404.58		
Personal	437.25	8,841.83	
Previous Year of 1966			
Real Estate		280.00	
Previous Year of 1964			
Personal		134.00	$ 709,467.04
Other Local			
Tax Title Redemptions		$ 3,495.21	
Current			
Farm Animal	$ 212.16		
Previous Year of 1968			
Farm Animal	74.13	286.29	
Current			
Forest		59.89	3,841.39

Lieu of Taxes			
State		$ 327.82	
Dracut Water District, (1968)		888.47	1,216.29
From the State			
Tax Basis			43,536.37
School Aid Chapter 70		$103,399.13	
School Aid Chapter 69 & 71		22,327.00	
School Aid Chapter 74—Sec. 9		150.57	125,876.70
Total Taxes			$ 883,937.79

2. LICENSES AND PERMITS

Licenses			
Alcohol Beverages		$ 10,350.00	
Minor			
One Day Beer and Wine	$ 495.00		
Lord's Day Entertainment	360.50		
Lord's Day Pool	104.00		
Sunday Dancing	382.00		
Common Victualer	95.00		
Used Car II	195.00		
Drive-In Theatre	50.00		
Junk Dealer III	25.00		
Taxi	5.00		
Antique Shop	5.00		
Milk	12.50		
Oleo	3.00		
Alcohol	2.00		
Auctioneer	7.00		
Sale of Firearms	10.00		
Camp	2.00		
Day Care	30.00	1,783.00	12,133.00
Permits			
Building		$ 195.00	
Pistol		188.00	
Firearm I. D. Cards		300.00	
Oil Burner			
Dump		187.00	
Rubbish		25.00	
Liquor I. D.		2.00	
Raffle		20.00	917.00
Total Licenses and Permits			$ 13,050.00

3. FINES AND FORFEITS			
Court			
General			1,343.75
4. GRANTS AND GIFTS			
Grants from Federal Government			
Medical Assistance	$ 645.27		
Medical Administration	306.91	$ 952.18	
School			
P.L. 864—Title III	$ 3,231.84		
P.L. 864—Title V	195.00	3,426.84	
P.L. 874		12,267.00	
P.L. 89-10		4,807.00	
P.L. 88-210		952.00	
Lunch		11,158.34	33,563.36
Grants from State			
Schools			
Transportation			
General	$ 63,510.90		
Vocational	152.00		
Building Assistance	58,055.03	$121,717.93	
Other			
Highway Chapter 81		13,198.72	134,916.65
Grants from County			
Dog Fund			473.05
Total Grants and Gifts			$ 168,953.06
5. ALL OTHER GENERAL REVENUE			
COMMERCIAL REVENUE			None
6. SPECIAL ASSESSMENTS			None
7. PRIVILEGES			
Motor Vehicle Excise			
Current Year		$ 73,502.40	
Prior Year 1968		12,945.00	
Prior Year 1967		73.72	
Prior Year 1965		3.30	
Total Privileges			$ 86,524.42

8. DEPARTMENTAL

8a General Government			
Executive			
Selectmen			
License Advertising	$ 193.63		
Sale of Town Maps	19.50		
Sale of Zoning Books	15.00		
Photostat	1.50		
Postage	15.23	$ 244.86	
Financial			
Treasurer			
State Tax Fee	$ 46.82		
Redemption Certificate	14.00	60.82	
Collector			
Lien Search	$ 39.00		
Tax Title Advertising	18.16	57.16	
Town Clerk			
Gasoline Registration		13.00	
Planning Board			
Hearings		25.00	
Appeal Board			
Hearings		120.00	
Municipal Building			
General Relief Office Rent		1,477.50	
Total General Government			$ 1,998.34
8b. Public Safety			
Police Department			
Photostats	$ 791.00		
Auction Sale	40.75		
Cruiser Liability	246.34	$ 1,078.09	
Fire Department			
Forestry		9.00	
Dog Officer			
Middlesex County		640.00	
Total Public Safety			$ 1,727.09
8c. Health and Sanitation			
Flu Shots			$ 37.00

8d. Highways			
State			
Chapter 90 Maintenance 1968	$ 1,499.98		
County			
Chapter 90 Maintenance 1968	1,499.98	$ 2,999.96	
State			
Chapter 90 Construction 1965	$ 8,800.00		
County			
Chapter 90 Construction 1965	4,400.00	13,200.00	
Equipment Rental			
Roads	8,441.25		
Insurance	141.00	8,582.25	
Total Highways			$ 24,782.21
8e. General Relief			
State			
General Relief		$ 270.75	
Disability Administration		33.12	
Medical Assistance	$ 1,848.23		
Medical Administration	204.63	2,052.86	
Total General Relief			$ 2,356.73
8f. Veterans' Benefits			
State			$ 5,667.48
8g. Schools			
Summer School Tuition	$ 125.00		
Winslow Fund Income	187.86		
Obsolete Equipment	93.70	$ 406.56	
High School Festival	$ 1,850.45		
Food Service Collections	28,441.16		
Athletic Collections	880.00	31,171.61	
Total Schools			$ 31,578.17
8h. Library			
Fines		$ 40.67	
Insurance—Smoke Damage		50.00	
			$ 90.67
8i. Recreation			None
8j. Pensions			None
8k. Unclassified			None

9. PUBLIC SERVICE ENTERPRISES

None

10. CEMETERIES

Interments	$ 370.00	
Sale of Lots—Memorial	725.00	
Total Cemeteries		$ 1,095.00

11. ADMINISTRATION OF TRUST FUNDS

None

12. INTEREST

On Deferred Taxes			
Current Year	$ 737.46		
Levy of 1968	1,061.24		
Levy of 1967	870.72		
Levy of 1966	37.80		
Levy of 1965	1.13		
Levy of 1964	31.36		
Tax Titles	159.39	$ 2,899.10	
On Public Trust Funds			
School			
Addi G. Perham	$ 116.56		
Enlo A. Perham	100.00	216.56	
Library			
Lucy Littlefield	$ 513.57		
Mary E. Bennett	427.08		
Frederick Blanchard	241.49		
Edgar Perham	42.50	1,224.64	
Cemetery			
Care of Lots	$ 480.81		
David Parham	9.00	489.81	
Total Interest			$ 4,830.11

13. MUNICIPAL INDEBTEDNESS

Anticipation of Revenue Loans	$200,000.00	
Temporary Highway Loans	39,600.00	
Total Municipal Indebtedness		$ 239,600.00

14. SINKING FUNDS

None

15. AGENCY, TRUSTS AND INVESTMENTS

Agency			
Dog Licenses for County	$ 1,084.50		
Dogs Sold for County	99.00	$ 1,183.50	
Wire Inspector's Fees		451.00	
Gas Inspector's Fees		104.50	
Plumbing Inspector's Fees		29.50	
Town Clerk's Cemetery Deed Fee		2.00	
Federal Withholding Taxes		93,740.45	
State Withholding Taxes		15,712.10	
Blue Cross and Blue Shield Deductions		9,898.84	
Life Insurance Deductions		352.38	
County Retirement Deductions		6,893.43	
Trusts			
School			
Addie G. Perham Fund	$ 5,000.00		
Henry G. Stone Scholarship	500.00	5,500.00	
Library			
Memorial Book Fund			
John Barr	$ 10.00		
Barbara Hammond	10.00	20.00	
Cemetery			
Memorial Perpetual Care			
Robert & Catherine Bergeron	$ 75.00		
Lewis P. & Alma B. Bither	150.00		
Joy W. Conrad	50.00		
Pauline A. Corcoran	50.00		
Jonathan C. Craven	50.00		
Paul P. & Dora L. Desmarais	100.00		
Alice R. Gunter	50.00		
Ruth Patenaude	75.00		
Roy Pearson	75.00		
Leo Martell	50.00	725.00	
Investments		None	
Total Agency, Trust & Investments			$ 134,612.70

16. REFUNDS

Taxes			
Motor Vehicle 1968		$ 4.00	
General Departments			
General Government			
Selectmens' Expense	$ 20.00		
Assessors' Expense	20.00	40.00	
Public Safety			
Police & Fire Communications	$ 14.00		
Fire Department Officers	150.00	164.00	
Health and Sanitation			
Health Department		21.50	
Roads			
Snow Expense	$ 20.25		
Machinery Fund	31.00	51.25	
School Department			
Budget		230.80	
Benefits			
Veterans		35.00	
Unclassified			
Public Building Insurance	$ 107.80		
Health Insurance	78.08	185.88	
Agency			
Blue Cross and Blue Shield	$ 96.44		
Teacher's Annuity	59.54	155.98	
Total Refunds			888.41
Total Receipts Dec. 31, 1969			$1,603,072.93
Cash Balance Jan. 1, 1969			317,669.99
			$1,920,742.92

TOWN OF TYNGSBOROUGH
ACCOUNTING DEPARTMENT
REPORT OF FINANCIAL TRANSACTIONS

Fiscal Year Ending December 31, 1969

Payments

1. DEPARTMENTAL

1a General Government

Moderator			
Joseph Hamel			$ 150.00
Selectmen			
Robert R. Dunderdale, Chairman	$ 800.00		
Paul P. Desmarais	525.00		
Richard E. Lorman	525.00		
Secretarial	2,235.41	$ 4,085.41	
Administration Expense	$ 80.45		
Printing, Postage & Supplies	286.67		
State Meetings	353.15		
Town Meetings	26.00		
Dues	93.00		
Telephone	118.95		
Office Machine Repairs	11.05		
Office Machine Rental	31.28	1,000.55	
			5,085.96
Accounting Department			
Earl R. Gilson	$ 4,800.00		
Clerical	267.67	$ 5,067.67	
Printing, Postage & Supplies	$ 162.39		
Dues	25.00	187.39	
			5,255.06
Treasurer's Department			
Frank D. Parker	$ 2,250.00		
Clerical	772.00	$ 3,022.00	

Printing, Postage & Supplies	$ 577.81		
Surety Bond	194.00		
Safe Deposit Box	5.00		
Dues	20.00		
Telephone	105.94		
Note Certifications	10.00		
Office Machine Repairs	19.75		
Typewriter	170.50	1,103.00	
			4,125.00
Collector's Department			
Frank D. Parker	$ 2,650.00		
Clerical	1,484.75	$ 4,134.75	
Printing, Postage & Supplies	$ 656.67		
Surety Bond	325.00		
Deputy's Bond	10.00		
Deputy	125.00		
Telephone	112.60		
Dues	5.00		
Office Machine Repairs	48.60		
Electric Heater	11.88		
Typewriter	170.50	1,465.25	
			5,600.00
Assessor's Department			
Paul P. Desmarais, Chairman	$ 800.00		
Robert R. Dunderdale	600.00		
Richard E. Lorman	600.00		
Secretarial	4,624.72	$ 6,624.72	
Administration Expense	$ 91.02		
Printing, Postage & Supplies	395.52		
Dues	30.00		
Field Assessing	57.40		
Telephone	158.77		
Adding Machine Rental	28.00		
Adding Machine	152.50	913.21	
			7,537.93
Finance Committee			
Dues			20.00
Law			
James M. Geary, Jr.		$ 1,300.00	
Printing, Postage & Supplies	$ 49.75		
Conference	48.00		

Dues	15.00		
Travel	25.00		
Fees			
Sheriff	8.80		
Constable	14.00		
Court	10.00		
Recording	28.56	199.11	
			1,499.11
Town Clerk's Department			
Earl R. Gilson	$ 1,500.00		
Clerical	125.63	$ 1,625.63	
Printing, Postage & Supplies	$ 364.11		
State Meetings	204.40		
Dues	33.00		
Equipment Rental	52.50		
Oaths	55.50		
Surety Bond	10.00	719.51	
			2,345.14
Election and Registration			
Edward A. McInerney, Chairman	$ 100.00		
Laurence C. Pierce	100.00		
Gerard J. Latour	100.00		
Earl R. Gilson	100.00		
Clerical	81.25	$ 481.25	
Annual Listing			
Field Canvas	$ 958.00		
Clerical	1,225.13	2,183.13	
Election			
Personnel		366.44	
Printing, Postage & Supplies	$ 389.30		
State Meetings	184.40		
Dinners	94.78		
Public Address System	30.00		
Constable's Service	4.00		
Custodian	55.00	757.48	
			3,788.30

Planning Board			
Clerical		$ 118.00	
Printing, Postage & Supplies	$ 104.25		
Registry of Deeds	6.00	110.25	
			228.25
Printing Zoning Books			150.00
Tax Title Expense			
Advertising and Recording			119.94
Foreclosing Tax Titles			
Petition			65.00
Assessor's Map			
Stage #2			2,600.00
Regional Planning			
Assessment			990.00
Selectmen's Office			
Westinghouse Air Conditioner		324.50	
Installation		75.50	
			400.00
Town Hall			
Wiring			350.00
Ceilings			808.80
Town Hall			
Custodian		$ 3,156.00	
Heat			
Gas	$ 587.85		
Oil	257.45	845.30	
Telephone		22.10	
Electricity		762.42	
Supplies		292.01	
Sanitation		104.00	
Spring Water		137.50	
Repairs		53.00	
Floor Waxer and Polisher		282.07	
			5,654.40
Total for General Government			$ 46,772.89

1b Public Safety

Police Department			
Salary	$ 48,204.00		
Wages	3,616.64	$ 51,820.64	
Printing, Postage & Supplies	$ 712.19		
Telephone	708.05		
Gasoline and Oil	4,991.44		
Cruiser Maintenance	1,223.34		
Radio Maintenance	400.98		
Cruiser Insurance	582.00		
Dues	35.00		
Meetings	123.20		
Uniforms	650.05		
City of Lowell	78.00		
Spring Water	185.50		
Accident Photo	9.00		
School Instruction	228.00		
Telephone Panel	15.00		
Office Machine Service	16.65		
Office Equipment	159.00	10,117.40	61,938.04
Cruiser		$ 3,605.75	
Radio		938.00	4,543.75
Fire Department			
Salary	$ 2,400.00		
Wages	1,936.75	$ 4,336.75	
Supplies	$ 1,194.21		
Telephone	572.88		
Electricity	245.44		
Gasoline and Oil	174.51		
Truck Maintenance	45.62		
Radio Maintenance	207.84		
Dues	20.00		
Dracut Water District	30.00		
Heat			
Gas	353.63		
Oil	377.70		
Building	67.25		
Tools	103.89		
New Equipment	867.00	4,159.97	
			8,596.72
Insurance		$ 1,818.28	

Hydrant Service			
North Chelmsford	$ 355.00		
Dracut	250.00	605.00	
Hose and Equipment		800.00	
Well Station I		438.23	
Officers' Salaries		600.00	
			4,261.51
Insect and Pest Control			
Insect			
Superintendent	$ 87.50		
Wages	275.00	$ 362.50	
Equipment Rental		1,004.50	
		$ 1,367.00(a)	
Pest			
Superintendent	$ 165.00		
Wages	120.00	285.00	
Supplies	$ 170.91		
Equipment Rental	574.00	744.91	
		$ 1,029.91(b)	
			2,396.91
Tree Warden			
Superintendent	$ 7.50		
Wages	96.25	$ 103.75	
Equipment Rental		1,004.50	
			1,108.25
Building Inspector			
Salary		$ 388.20	
Court Time and Expense		111.80	
			500.00
Wire Inspector			
Expense			0.00
Gas Inspector			
Expense			0.00
Plumbing Inspector			
Expense			
(see under Incidentals)			

Appeal Board			
Printing, Postage & Supplies			116.65
Civilian Defense			
Expense		$ 32.16	
Equipment		121.63	
Mileage		34.40	
			188.19
Dog Officer			
Salary		$ 300.00	
Time and Expense		675.00	
			975.00
Police & Fire Communications			
Wages			15,429.04
Total Public Safety			$100,054.06

1c Health and Sanitation

Health			
Vital Statistics		$ 334.00	
Printing and Supplies	$ 38.06		
Meetings	35.00		
Dues	3.00		
Telephone	235.66		
Inoculations	50.00	361.72	
			695.72
Sanitation			
Sanitary Land Fill		$ 4,800.00	
Burial of Animals		156.00	
			4,956.00
Nashoba Associated Boards of Health—Assessment		$ 8,308.00	
Nashoba Associated Boards of Health—Public Health Nurse		8,504.00	
Lowell Mental Health Association Assessment		577.20	
Inspector of Animals Salary		450.00	
Inspector of Slaughter Salary		25.00	17,864.20
Total Health and Sanitation			$ 23,515.92

1d Highways

Street Lights			
Lights		$ 6,380.50	
Signals	$ 88.43		
Maintenance	6.00	94.43	
			6,474.93
Additions			
Dupras Road		$ 80.00	
Margaret Road		40.00	
Magnolia Avenue		40.00	
Sherburne Avenue		40.00	
			200.00
Traffic Control Signal			
Westford & Dunstable Roads			175.00
Snow Expense			
Salary	$ 2,120.00		
Wages	19,033.64	$ 21,153.64	
Salt	$ 20,585.23		
Sand	3,020.50		
Snow Fence	71.35		
Gasoline and Oil	1,024.84		
Maintenance and Repairs	5,782.96		
Equipment Rental	10,656.70		
Mileage	217.84		
Machinery Fund Reserve	3,830.00	45,189.42	
			66,343.06
Snow Expense—Unaccepted Roads			
Wages		$ 335.01	
Equipment Rental		1,536.25	
			1,871.26
Chapter 81 Maintenance			
Salary	$ 1,447.50		
Wages	6,850.25	$ 8,297.75	
Supplies	$ 183.48		
Asphalt, Oil and Patch	3,515.80		
Sand, Gravel and Pea Stone	3,053.40		
Equipment Rental	324.00		
Mileage	138.32		
Machinery Fund Reserve	1,287.25	8,502.25	
			16,800.00

Chapter 90 Maintenance

Salary	$ 217.50		
Wages	1,337.60	$ 1,555.10	
Asphalt, Oil and Patch	$ 2,110.73		
Sand, Gravel and Pea Stone	2,055.03		
Equipment Rental	0.00		
Mileage	22.64		
Machinery Fund Reserve	256.50	4,444.90	
			6,000.00

Chapter 90 Construction 1966

Salary	$ 1,035.00		
Wages	4,364.85	$ 5,399.85	
Supplies	$ 4,079.84		
Sand and Gravel	704.37		
Equipment Rental	3,990.00		
Mileage	95.34		
Machinery Fund Reserve	1,524.00	10,393.55	
			15,793.40

Chapter 90 Construction 1967

Salary	$ 705.00		
Wages	3,287.42	$ 3,992.42	
Supplies	$ 2,094.94		
Gravel	7,356.00		
Equipment Rental	3,624.00		
Mileage	62.64		
Machinery Fund Reserve	870.00	14,007.58	
			18,000.00

Chapter 90 Construction 1968

Salary	$ 540.00		
Wages	2,864.98	$ 3,404.98	
Supplies	$ 168.75		
Asphalt, Oil and Hot Top	2,511.02		
Sand and Gravel	497.21		
Equipment Rental	120.00		
Mileage	52.24		
Machinery Fund Reserve	571.00	3,920.22	
			7,325.20

General Roads			
Salary	$ 1,515.00		
Wages	6,349.84	$ 7,864.84	
Mileage		46.40	
			7,911.24
Cutting Brush			
Salary	$ 270.00		
Wages	1,444.10	$ 1,714.10	
Equipment Rental	$ 600.00		
Mileage	22.40		
Machinery Fund Reserve	163.50	785.90	
			2,500.00
Scribner Road			
Appraisal			100.00
Scribner Road—Land Taking			
Roland and Thelma Battis			675.00
Dixon Street			
Salary	$ 90.00		
Wages	378.40	$ 468.40	
Survey and Stake Out	$ 60.00		
Sand and Gravel	180.00		
Equipment Rental	56.00		
Mileage	8.40		
Machinery Fund Reserve	122.00	426.40	
			894.80
Bridget Avenue			
Salary	$ 30.00		
Wages	128.00	$ 158.00	
Mileage		2.80	
			160.80
Westford Road			
Salary	$ 30.00		
Wages	182.70	$ 212.70	
Supplies	$ 382.26		
Asphalt—Cold Patch	33.45		
Equipment Rental	1,320.00		

Mileage	4.41		
Machinery Fund Reserve	46.50	1,786.62	
			1,999.32
New Dump Truck			
Chevrolet, Ser. CE639P865288			6,200.00
Machinery Fund			
Expense			
Gasoline and Oil	$ 1,724.34		
General Supplies and Tires	3,256.34	$ 4,980.68	
Maintenance and Repairs			
Parts	$ 2,597.01		
Labor	1,144.67	3,741.68	
First Aid and Equipment		194.66	
Bid Advertising		21.25	
Equipment			
Good Roads Spreader	$ 1,492.00		
Chain Saw	221.00	1,713.00	
Sander Rental	$ 1,000.00		
Sander Purchase	1,986.00	2,986.00	
Equipment Insurance		1,244.72	
Overhead—Building			
Exhaust Fan	$ 30.00		
Heat	924.57		
Electricity	263.28		
Telephone	242.05	1,459.90	
Total for Highways			16,341.89
			$175,765.90
1e Charities			
Medical Assistance			$ 1,778.94
1f Veterans' Services			
Administration			
Salary	$	$ 900.00	
Printing, Postage & Supplies	37.66		
Telephone	8.20		
Mileage	104.14	150.00	
			1,050.00
Benefits			11,092.05
Total Veterans' Benefits			$ 12,142.05

1g Schools

1000			
Administration			
Salaries	$ 25,686.79		
Expense	1,983.43	$ 27,670.22	
2000			
Instruction			
Salaries	$421,181.45		
Expense	37,778.04	458,959.49	
3000			
Other School Services			
a) Attendance			
b) Health Services	$ 4,661.42		
c) Transportation	69,205.43		
d) Food Services	4,800.00		
e) Student Body Activities	213.85		
f) Athletic Account	9,942.76	88,823.46	
4000			
Operation and Maintenance			
Salaries	$ 38,190.07		
Expense	45,075.02	83,265.09	
5000			
Fixed Charges			
Pensions and Retirement Insurance	$ 859.88	859.88	
6000			
Community Services			
7000			
Acquisitions of Fixed Assets			
9100			
Tuition	$ 839.24	839.24	
			$ 660,417.38
Lunch Program			
Salaries and Wages		$ 20,153.07	
Expense		18,446.26	
			38,599.33
Athletic Fund			
Personnel			914.39

Ad Hoc Committee			
Equipment			1,190.58
Trust Funds			
Enlo Perham Scholarship		$ 100.00	
Henry G. Stone Scholarship		100.00	
Tyngsborough Grange #222		85.29	
Books			285.29
Public Law 874			
1000			
Administration			
Expense		$ 200.00	
2000			
Instruction			
Salary	$ 117.30		
Expense	1,581.64	1,698.94	
4000			
Operation and Maintenance			
Expense		4,728.70	
9000			
Tuition		175.00	
			6,802.64
Public Law 864			
2000			
Instruction			
Expense			
7000			
Acquisitions of Fixed Assets			
Equipment			6,467.71
Public Law 89-10			
2000			
Instruction			
Salary		$ 4,410.00	
Expense		895.24	
			5,305.24
Public Law 88-210			
2000			
Instruction			
Expense			

7000			
Acquisition of Fixed Assets			
Equipment			951.51
Non Revenue			
High School			
Clerical	$ 6.00		
Arbitration	50.00	$ 56.00	
Architect	$ 290.64		
General Contractor	85,183.69	85,474.33	
Equipment		29,591.27	
			115,121.60
Greater Lowell Regional Vocational School Assessment (Deduct for true total)			2,224.04
Total Federal, Revolving, Trust & Non-Revenue			$ 177,862.33

1h Library

Town Appropriation			
Salaries and Wages		$ 5,318.45	
Dues	$ 13.00		
Meetings	19.56		
Supplies	190.55		
Books and Records	1,076.24		
Wreaths	5.00		
Building	59.25		
Book Case	117.20		
Grounds	153.00		
Telephone	67.95		
Electricity	75.96		
Fuel	229.81		
Floor Polisher	71.00	2,078.52	
			7,396.97
Electrical Work 1968 Reserve			
Wiring			250.00
County Grant			
Postage		$ 1.49	
Books		471.56	
			473.05

Lucy Littlefield Fund			
Books			400.56
Mary E. Bennett Fund			
Supplies		$ 3.00	
Stock Purchase Transfer		24.81	
Telephone		50.60	
Electricity		83.53	
Fuel		67.18	
			229.12
Frederick Blanchard Fund			
Fund Income Deposit			1,000.00
Memorial Fund			
Books			112.17
Total for Library all accounts			$ 9,861.87

1i Recreation

Wicasse Ball Park			
Custodian		$ 145.00	
Athletic Equipment		189.30	
			334.30
Pine Haven Town Beach			
Life Guard and Instructors	$ 1,125.00		
Custodian	25.00	$ 1,150.00	
Supplies	$ 19.92		
Equipment	60.18	80.10	
			1,230.10
Total Recreation			$ 1,564.40
Conservation Commission			
Dues			15.00
Drainage Project			
Supplies		$ 15.90	
Trees		105.50	
Clearing Land		50.00	
			171.40
Weed Control			
Flints Pond			1,500.00
Total Conservation			$ 1,686.40

1j Pensions and Retirement			
Middlesex County			
Pension Fund		$ 7,500.00	
Expense		260.00	
			$ 7,760.00
1k Unclassified			
Incidentals			
Advertising		$ 102.00	
Photostat			
Paper	$ 85.41		
Repairs	62.75	148.16	
Plumbing Inspector			
Printing, Postage & Supplies		42.00	
Memorial Spray		20.00	
Surveys		455.00	
Town Hall Water Pipe		20.00	
Town of Hudson		70.68	
			$ 857.84
Insurance			
Public Buildings		$ 4,994.00	
Workmans' Compensation		1,968.00	
			6,962.00
Memorial Day			
Speaker		$ 10.00	
Band and Accompanist		150.00	
Refreshments		196.45	
Wreaths		19.00	
			375.45
Unpaid Bill 1968 or Prior Years			
General Relief			545.49
Special Road Signs			
Labor		$ 40.00	
Signs		190.71	
Hardware		10.45	
Signal Light		20.20	
			261.36
Town Reports			
Printing 1000 Copies @ $13.00 per page			2,600.00

Health Insurance			
Blue Cross and Blue Shield		$ 9,746.25	
Life Insurance		352.38	
			10,098.63
Total Unclassfied			$ 21,700.77

2. PUBLIC SERVICE ENTERPRISES

None

3. CEMETERIES

Maintenance			
Commissioners	$ 1,828.75		
Wages	4,271.35	$ 6,100.10	
Supplies	$ 530.71		
Equipment Rental	100.00	630.71	
			$ 6,730.81
Internments			
Wages		$ 195.00	
Equipment		175.00	
			370.00
Total for Cemeteries			$ 7,100.81

4. INTEREST

Highway			
Garage		$ 714.00	
Schools			
Lakeview			
Elementary—568	$ 2,200.00		
Addition—1041	3,150.00		
Furnishings—1041	431.25	5,781.25	
High School			
First Series	$ 24,295.00		
Second Series	44,720.00	69,015.00	
Total Interest			$ 75,510.25
Temporary Revenue Loan			4,596.66

5. MUNICIPAL INDEBTEDNESS

Highway			
Garage		$ 3,000.00	
Schools			
Lakeview			
Elementary—568	$ 16,000.00		
Addition—1041	8,000.00		
Furnishings—1041	1,000.00	25,000.00	
High School			
First Series	$ 35,000.00		
Second Series	55,000.00	90,000.00	
Total Municipal Indebtedness			$ 118,000.00
Temporary Revenue			$ 200,000.00

6. INVESTMENT FUNDS

Stabilization		
Town Hall	$ 2,000.00	
Fire Truck	2,000.00	
Total Investment Funds		$ 4,000.00

7. STATE AND COUNTY ASSESSMENTS

State			
Audit of Municipal Accounts	$ 76.25		
Recreational Areas	4,922.13		
Motor Vehicle Excise Tax Bills	424.20		
Assessment System	153.92	$ 5,576.50	
County			
Tax	$ 27,560.92		
Hospital	1,591.11	29,152.03	
Total State & County Assessment			$ 34,728.53

8. AGENCY, TRUSTS AND INVESTMENTS

Agency		
Dog Licenses for County	$ 1,055.50	
Dogs Sold for County	93.00	
		1,148.50

Wire Inspector's Fees		451.00	
Gas Inspector's Fees		104.50	
Plumbing Inspector's Fees		29.50	
Town Clerk's Cemetery Fee		2.00	587.00
Pay Roll Deductions			
Federal Withholding Tax		$ 93,740.45	
State Withholding Tax (Town $46.82)		15,712.10	
Blue Cross and Blue Shield		9,877.09	
Life Insurance		352.38	
Retirement System		6,893.43	126,575.45
Trusts			
Library			
Edgar Perham		$ 42.50	
Cemetery			
David Parham		9.00	
Memorial		725.00	776.50
Total Agency, Trusts and Investments			$ 129,087.45

9. REFUNDS

Taxes			
Current Year			
Real Estate		$ 2,661.90	
Previous Year 1968			
Real Estate		485.11	
Motor Vehicle Excise			
Current Year	$ 1,941.79		
Levy of 1968 ($4.00 O.P.)	429.61	2,371.40	
Agency			
Blue Cross and Blue Shield	$ 112.47		
Teacher's Annuity	59.54	172.01	
Total Refunds			$ 5,690.42
Total Payments			$1,819,597.03
Cash Balance Dec. 31, 1969			101,145.89
			$1,920,742.92

SUMMARY OF APPROPRIATIONS

For Year Ended December 31, 1969

Accounts		Voted	Expended	Balance
General Government:				
Salaries and Wages	$	26,105.00	$ 23,760.13	$ 2,344.87 R
Expenses:				
Selectmen		1,000.00		
Refund		20.00		
	$	1,020.00	1,000.55	19.45 R
Accountant		600.00	455.06	144.94 R
Treasurer		1,875.00	1,875.00	0.00
Collector		2,950.00	2,950.00	0.00
Assessors		1,000.00		
Refund		20.00		
	$	1,020.00	913.21	106.79 R
Town Clerk		850.00	845.14	4.86 R
Election and Registration		3,400.00	3,388.30	11.70 R
Assessors' Card File	B	1,393.96	0.00	1,393.96 B
Assessors		2,600.00	2,600.00	0.00
Tax Title		200.00	119.94	80.06 R
Foreclosing Tax Titles	B	754.75	65.00	689.75 B
Planning Board	B	309.86		
Current Year		200.00		
	$	509.86	228.25	281.61 B
Planning Board Books		150.00	150.00	0.00
Finance Committee	B	159.20	20.00	139.20 R
Industrial Commission	B	373.85	0.00	373.85 B
Regional Planning		990.00	990.00	0.00
Town Counsel		100.00		
Surplus Revenue		100.00		
	$	200.00	199.11	.89 R
Town Hall Wiring		400.00	350.00	50.00 R
Town Hall Ceiling		900.00	808.80	91.20 R
Town Hall Office Air Conditioner		400.00	400.00	0.00
Town Hall		6,500.00	5,654.40	845.60 R
Total General Government	$	53,351.62	$ 46,772.89	$ 6,578.73

Accounts		Voted	Expended	Balance
Public Safety:				
Police Department		61,514.00		
Reserve Fund		450.00		
	$	61,964.00	61,938.04	25.96 R
Police and Fire Communications		15,668.60		
Refund		14.00		
	$	15,682.60	15,429.04	253.56 R
Police Cruiser		3,650.00	3,605.75	44.25 R
Police Radio		978.00	938.00	40.00 R
Fire Department		8,600.00	8,596.72	3.28 R
Fire Department Insurance		1,735.00		
Surplus Revenue		83.29		
	$	1,818.29	1,818.28	.01 R
Fire Hose		800.00	800.00	0.00
Fire Department Officers		600.00		
Refund		150.00		
	$	750.00	600.00	150.00 R
Fire Hydrant Service		605.00	605.00	0.00
Fire Station No. 1—Well	B	453.50	438.23	15.27 R
Insect and Pest Control		2,400.00	2,396.91	3.09 R
Tree Warden		1,250.00	1,108.25	141.75 R
Building Inspector		500.00	500.00	0.00
Wire Inspector	B	50.00	0.00	50.00 B
Gas Inspector	B	47.00	0.00	47.00 B
Appeal Board	B	180.22	116.65	63.57 B
Civilian Defense	B	580.84	188.19	392.65 B
Dog Officer—Time and Expense		900.00		
Reserve Fund		75.00		
		975.00	975.00	0.00
Total Public Safety	$	101,284.45	$ 100,054.06	$ 1,230.39
Health and Sanitation:				
Health Department		700.00	695.72	4.28 R
Sanitation		4,975.00	4,956.00	19.00 R
Dump Committee	B	300.00	0.00	300.00 R

Accounts		Voted	Expended	Balance
Nashoba Associated				
Boards of Health		8,308.00	8,308.00	0.00
Public Health Nurse	B	2,143.78		
Current Year		6,360.22		
	$	8,504.00	8,504.00	0.00
Lowell Mental				
Health Association		577.20	577.20	0.00
Inspector of Animals		450.00	450.00	0.00
Inspector of Slaughter		25.00	25.00	0.00
Total Health and Sanitation	$	23,839.20	$ 23,515.92	$ 323.28
Highways:				
Street Lights		6,350.00		
Reserve Fund		124.93		
	$	6,474.93	6,474.93	0.00
Traffic Control	B	175.00	175.00	0.00
Street Light Addition		800.00	200.00	600.00 B
Snow Expense		38,000.00		
Surplus Revenue		22,000.00		
Reserve Fund		2,685.18		
Emergency		3,637.63		
Refund		20.25		
	$	66,343.06	66,343.06	0.00
Snow Expense—				
Unaccepted Roads		2,000.00	1,871.26	128.74 R
Chapter 81—Towns		3,600.00		
State, Surplus Revenue		13,200.00		
	$	16,800.00	16,800.00	0.00
Chapter 90				
Maintenance, Town		2,000.00		
Overestimate		2,000.00		
State and County—				
Surplus Revenue		4,000.00		
	$	8,000.00	6,000.00	2,000.00 R
Chapter 90				
Construction 1966	B	2,593.40		0.00
Current Year Loan		13,200.00		
	$	15,793.40	15,793.40	0.00

Accounts		Voted	Expended	Balance
Chapter 90				
Construction 1967		4,800.00		
Current Year Loan		13,200.00		
	$	18,000.00	18,000.00	0.00
Chapter 90				
Construction 1968		4,800.00		
Current Year Loan		13,200.00		
	$	18,000.00	7,325.20	10,674.80 B
Chapter 90				
Construction 1969		4,850.00	0.00	4,850.00 B
Equipment Rental		585.25	0.00	585.25 R
General Roads		10,250.00	7,911.24	2,338.76 R
Cutting Brush		2,500.00	2,500.00	0.00
Birchmont Street	B	1,391.85	0.00	1,391.85 B
D.P.W. 679—Sec. 5	B	2,017.27	0.00	2,017.27 B
D.P.W. 616—Sec. 5—1967		0.00	0.00	0.00
Scribner Road		2,000.00	100.00	1,900.00 B
Scribner Road				
Land Damage		675.00	675.00	0.00
Dixon Street		1,000.00	894.80	105.20 R
Althea Avenue		800.00	0.00	800.00 B
Bridget Avenue		1,800.00	160.80	1,639.20 B
Westford Road		2,000.00	1,999.32	.68 R
Dupras Road		1,000.00	0.00	1,000.00 B
Dump Truck		3,100.00		
Machinery Fund Reserve		3,100.00		
	$	6,200.00	6,200.00	0.00
Machinery Fund		10,000.00		
Machinery Fund Reserve		7,000.00		
Refunds		31.00		
		17,031.00	16,341.89	689.11 F
Total Highways	$	206,486.76	$ 175,765.90	$ 30,720.86
Charities:				
Federal Accounts:				
Disability				
Administration	B	26.88	0.00	26.88 R
Assistance	B	150.00	0.00	150.00 R

Accounts		Voted	Expended	Balance
Families with Dependent Children				
Administration	B	417.99	0.00	417.99 R
Aid	B	314.00	0.00	314.00 R
Medical				
Administration	B	132.38		
Receipts		306.91		
	$	439.29	0.00	439.29 R
Assistance	B	8,071.35		
Receipts		645.27		
	$	8,716.62	1,778.94	5,937.68 R
				1,000.00 B
Old Age Assistance		700.00	0.00	700.00 R
Total Charities	$	10,764.78	$ 1,778.94	$ 8,985.84
Veterans:				
Administration		900.00	900.00	0.00
Expense		150.00	150.00	0.00
Benefits		9,000.00		
Surplus Revenue		2,000.00		
Reserve Fund		57.05		
Refund		35.00		
Total Benefits		11,092.05	11,092.05	0.00
	$	12,142.05	$ 12,142.05	0.00
Schools:				
Budget		662,646.00		
Refunds		227.20		
	$	662,873.20	660,417.38	2,455.82 R
Athletics	B	141.00		
Receipts		880.00		
	$	1,021.00	914.39	106.61 B
Ad-Hoc Committee	B	1,850.45	1,190.58	659.87 B
Tyngsboro Grange 222	B	100.00	85.29	14.71 B
Enlo Perham Scholarship		100.00	100.00	0.00
Henry G. Stone Scholarship		100.00	100.00	0.00
Regional Vocational School		2,224.04	2,224.04	0.00

Accounts		Voted	Expended	Balance
School Lunch	B	308.31		
Federal		11,158.34		
Collections		28,441.16		
	$	39,907.81	38,599.33	1,308.48 B
Public Law 874	B	13,178.55		
Receipts		12,267.00		
	$	25,445.55	6,802.64	18,642.91 B
Public Law 864	B	5,730.51		
Receipts Title III		3,231.84		
Receipts Title V		195.00		
	$	9,157.35	6,467.71	2,689.64 B
Public Law 89-10	B	560.86		
Receipts		4,807.00		
	$	5,367.86	5,305.24	62.62 B
Public Law 88-210		952.00	951.51	.49 B
Non Revenue, (Bond)				
High School	B	120,008.59	115,121.60	4,886.99 B
Total Schools	$	869,107.85	$ 838,279.71	$ 30,828.14
Library:				
Town Account		7,400.00	7,396.97	3.03 R
Reserved from 1968	B	300.00	250.00	50.00 B
County Grant		473.05	473.05	0.00
Trust Funds:				
Lucy Littlefield	B	171.72		
Interest Income		513.57		
	$	685.29	400.56	284.73 B
Mary E. Bennett	B	196.99		
Interest Income		427.08		
	$	624.07	229.12	394.95 B
Frederick Blanchard	B	1,065.18		
Interest Income		241.49	(Deposit)	
	$	1,306.67	1,000.00	306.67 B

Accounts		Voted	Expended	Balance
Memorial Books	B	238.50		
Donations		20.00		
		258.50	112.17	146.33 B
Total Library	$	11,047.58	$ 9,861.87	$ 1,185.71
Recreation:				
Wicasse Ball Park	B	1,274.04		
Current Year		300.00		
		1,574.04	334.30	1,239.74 B
Pine Haven Town Beach		2,000.00	1,230.10	769.90 R
Recreational Deck-Beach	B	1,223.21	0.00	1,223.21 B
Total Recreation	$	4,797.25	$ 1,564.40	$ 3,232.85
Conservation Commission:				
Drainage Project	B	1,848.13	171.40	1,676.73 B
Weed Control		1,500.00	1,500.00	0.00
Expense		250.00	15.00	235.00 R
	$	3,598.13	$ 1,686.40	$ 1,911.73
Unclassified:				
Incidentals		750.00		
Reserve Fund		107.84		
	$	857.84	857.84	0.00
Public Building Insurance		4,994.00	4,994.00	0.00
Workmen's Compensation		2,000.00		
Surplus Revenue		424.00		
	$	2,424.00	1,968.00	456.00 R
Town Reports		2,600.00	2,600.00	0.00
Memorial Day		400.00	375.45	24.55 R
Special Signs		630.00	261.36	368.64 B
Health Insurance		10,000.00		
Surplus Revenue, (Plus Refund 5.72)		1,005.72		
	$	11,005.72	10,098.63	907.09 R
Unpaid Bill of Prior Year		545.49	545.49	0.00
Total Unclassified	$	23,457.05	$ 21,700.77	$ 1,756.28

Accounts	Voted	Expended	Balance
Pensions and Benefits:			
Middlesex Retirement	7,760.00	7,760.00	0.00
Cemeteries:			
Maintenance	6,250.00		
Trust Fund Income	480.81		
	$ 6,730.81	6,730.81	0.00
Interments	500.00	370.00	130.00
Total Cemeteries	$ 7,230.81	$ 7,100.81	$ 130.00 R
Interest	77,710.25	75,510.25	2,200.00 R
Debt	118,000.00	118,000.00	0.00
Temporary Loan Interest and Debt			
Revenue	205,000.00	204,596.66	403.34 R
Highway	792.00	0.00	792.00 R
	$ 205,792.00	$ 204,596.66	$ 1,195.34
Investment Funds:			
Town Hall Stabilization	2,000.00	2,000.00	0.00
Fire Department Stabilization	2,000.00	2,000.00	0.00
Total Investment Fund Deposit	$ 4,000.00	$ 4,000.00	0.00
State Assessments:			
Audit of Municipal Accounts	76.25	76.25	0.00
Recreational Areas	4,824.50	4,922.13	97.63 D
Motor Vehicle Excise Tax Bills	424.20	424.20	0.00
Assessment System	153.92	153.92	0.00
Total State Assessment	$ 5,478.87	$ 5,576.50	$ 97.63 D
County Assessment:			
Assessment	25,161.89	27,560.92	2,399.03 D
Hospital	1,591.11	1,591.11	0.00
Total County Assessment	$ 26,753.00	$ 29,152.03	$ 2,399.03 D

Accounts		Voted	Expended	Balance
Agency and Trust:				
Agency:				
Dog Licenses for County	B	1.75	1.75	0.00
Current Year		1,084.50	1,053.75	30.75 B
Sale of Dogs for County	B	3.00	3.00	0.00
Current Year		99.00	90.00	9.00 B
Total County	$	1,188.25	$ 1,148.50	$ 39.75
Deposit for Service				
Wire Inspector's Fees		451.00	451.00	0.00
Gas Inspector's Fees		104.50	104.50	0.00
Plumbing Inspector's Fees		29.50	29.50	0.00
Town Clerk's Cemetery Deed Fee		2.00	0.00	0.00
	$	587.00	$ 587.00	0.00
Payroll Deductions:				
Federal Withholding Taxes		93,740.45	93,740.45	0.00
State Withholding Taxes		15,712.10	15,712.00	0.00
Blue Cross and Blue Shield (-$21.75 Ref.)		9,877.09	9,877.09	0.00
Life Insurance		352.38	352.38	0.00
Retirement Fund		6,893.43	6,893.43	0.00
	$	126,575.45	$ 126,575.45	0.00
Trusts:				
Library-Income		42.50	42.50	0.00
Cemetery-Income		9.00	9.00	0.00
Memorial Perpetual Care Deposit		725.00	725.00	0.00
Total Trusts	$	776.50	$ 776.50	0.00
Refunds:				
Taxes				
Current Year				
Real Estate		2,661.90	2,661.90	0.00
Previous Year 1968				
Real Estate		485.11	485.11	0.00
Motor Vehicle Excise				
Current Year		1,941.79	1,941.79	0.00
Levy of 1968		429.61	429.61	0.00

Accounts	Voted	Expended	Balance
Agency			
Blue Cross and Blue Shield	112.47	112.47	0.00
Teachers Annuity	59.54	59.54	0.00
Total Refunds	$ 5,690.42	$ 5,690.42	0.00
Total Additions	$1,907,419.27	1,819,597.03	87,822.24
Cash Balance December 31, 1969	101,145.89	101,145.89	0.00
	$2,008,565.16	1,920,742.92	87,822.24

Code:

To Left of Voted Column
B—Balance January 1, 1969

To Right of Balance Column
R—Returned to Town
B—Balance Forward, Dec. 31, 1969
F—Machinery Fund Reserve
D—Deficiency

RECORD OF ITEMS PAYABLE AT THE SECOND BANK - STATE STREET TRUST COMPANY

Special Instructions	Obligor TOWN OF TYNGSBOROUGH, MASSACHUSETTS	
	Date Received	Payable FEB. & AUG. 1
	Bonds - ~~Notes~~	Maturing 1956 - 75

2.20 % Description SCHOOL PROJECT LOAN, ACT OF 1948 DATED, February 1, 1955, COUPON $11.00

Due	Interest	Principal	Maturing	Check Rec'd	Due	Interest	Principal	Maturing	Check Rec'd
8-1-55	$3,476	$316,000	$ —		8-1-65	$1,716.00	$156,000	$ —	
2-1-56	3,476	316,000	16,000		2-1-66	1,716.00	156,000	16,000	
8-1-56	3,300	300,000	—		8-1-66	1,540.00	140,000	—	
2-1-57	3,300	300,000	16,000		2-1-67	1.540.00	140,000	16,000	
8-1-57	3,124	284,000	—		8-1-67	1,364.00	124,000	—	
2-1-58	3,124	284,000	16,000		2-1-68	1,364.00	124,000	16,000	
8-1-58	2,948	268,000	—		8-1-68	1,188.00	108,000	—	
2-1-59	2,948	268,000	16,000		2-1-69	1,188.00	108,000	16,000	
8-1-59	2,772	252,000	—		8-1-69	1,012.00	92,000	—	
2-1-60	2,772	252,000	16,000		2-1-70	1,012.00	92,000	16,000	
8-1-60	2,596	236,000	—		8-1-70	836.00	76,000	—	
2-1-61	2,596	236,000	16,000		2-1-71	836.00	76,000	16,000	
8-1-61	2,420	220,000	—		8-1-71	660.00	60,000	—	
2-1-62	2,420	220,000	16,000		2-1-72	660.00	60,000	15,000	
8-1-62	2,244	204,000	—		8-1-72	495.00	45,000	—	
2-1-63	2,244	204,000	16,000		2-1-73	495.00	45,000	15,000	
8-1-63	2,068	188,000	—		8-1-73	330.00	30,000	—	
2-1-64	2,068	188,000	16,000		2-1-74	330.00	30,000	15,000	
8-1-64	1,892	172,000	—		8-1-74	165.00	15,000	—	
2-1-65	1,892	172,000	16,000		2-1-75	165.00	15,000	15,000	

W-9

RECORD OF ITEMS PAYABLE AT STATE STREET BANK and TRUST COMPANY
BOSTON, MASSACHUSETTS

Special Instructions

Obligor: TOWN OF TINGSBOROUGH, MASSACHUSETTS

Bonds – [redacted]

Coupons Payable: 5-1 • 11-1

Dated: 5-1-61

Principal Maturing: 1962 – 1981

3.50 % | Coupon Amount: $27.50 | Purpose: TINGSBOROUGH SCHOOL PROJECT LOAN, ACT OF 1948

Date	Interest	Principal	Maturing	Check Rec'd	Date	Interest	Principal	Maturing	Check Rec'd
11-1-61	$2,625.00	$150,000	$———		11-1-71	$1,225.00	$70,000	$———	
5-1-62	2,625.00	150,000	8,000		5-1-72	1,225.00	70,000	7,000	
11-1-62	2,485.00	142,000	———		11-1-72	1,102.50	63,000	———	
5-1-63	2,485.00	142,000	8,000		5-1-73	1,102.50	63,000	7,000	
11-1-63	2,345.00	134,000	———		11-1-73	980.00	56,000	———	
5-1-64	2,345.00	134,000	8,000		5-1-74	980.00	56,000	7,000	
11-1-64	2,205.00	126,000	———		11-1-74	857.50	49,000	———	
5-1-65	2,205.00	126,000	8,000		5-1-75	857.50	49,000	7,000	
11-1-65	2,065.00	118,000	———		11-1-75	735.00	42,000	———	
5-1-66	2,065.00	118,000	8,000		5-1-76	735.00	42,000	7,000	
11-1-66	1,925.00	110,000	———		11-1-76	612.50	35,000	———	
5-1-67	1,925.00	110,000	8,000		5-1-77	612.50	35,000	7,000	
11-1-67	1,785.00	102,000	———		11-1-77	490.00	28,000	———	
5-1-68	1,785.00	102,000	8,000		5-1-78	490.00	28,000	7,000	
11-1-68	1,645.00	94,000	———		11-1-78	367.50	21,000	———	
5-1-69	1,645.00	94,000	8,000		5-1-79	367.50	21,000	7,000	
11-1-69	1,505.00	86,000	———		1-1-79	245.00	14,000	———	
5-1-70	1,505.00	86,000	8,000		5-1-80	245.00	14,000	7,000	
11-1-70	1,365.00	78,000	———		11-1-80	122.50	7,000	———	
5-1-71	1,365.00	78,000	8,000		5-1-81	122.50	7,000	7,000	

ANNUAL REPORT

OF THE

SCHOOL COMMITTEE

OF THE

Town of Tyngsborough

For the Year Ending December 31,

1969

ALSO

REPORT OF SUPERINTENDENT OF SCHOOLS

ANNUAL REPORT OF THE SCHOOL COMMITTEE

ORGANIZATION FOR 1969

Mr. Rupert E. Stangroom, Chairman	Term Expires 1972
Mrs. Mary Rita Roberts, Vice-Chairman	Term Expires 1971
Mr. Lewis P. Bither, II, Secretary	Term Expires 1971
Mrs. Marion Anderson	Term Expires 1970
Mr. Norman Dupuis	Term Expires 1970
Mr. Alan A. Sherburne	Term Expires 1972

Superintendent of Schools

Frederick G. Bardsley ..... Office: Jr.-Sr. High School 649-7488

School Physician

Dr. Alexandria Pitelli

School Nurse

Mrs. Anne Knight

Tyngsborough Jr.-Sr. High School

Irmin L. Pierce, Principal 649-7571

John W. Glover, Guidance Director

FACULTY LIST

Mrs. Linda Ashwood	English
Robert Bartis	Special Education
Sheila Battle	Math
*Cynthia Callahan	Business Education
Donald Chase	English
John Constantelo	Music
Mrs. Louise Cooper	Special Education
Karen Cox	Math
Robert DiNapoli	Mechanical Drawing
John Egan	Biology, Chemistry
Mrs. Linda Fox	English
*Lucy Glotch	Math
Mrs. Vivian Glover	Social Studies
Stephen Graham	Social Studies
*Mrs. Virginia Green	Remedial Reading
Geraldine Johnson	Home Economics
Lawrence Kelleher	Social Studies

* Indicates new to system.

*Elaine Kokalis	Librarian
*Marie Logan	English
*Sheila MacMaster	English, Reading
James McGlynn	French
Norbert McHale	Social Studies
Bruce McMaster	Science
*Christian Meyer	Physical Education
Stephen Nickerson	Social Studies
Mrs. Elaine Nordholm	Science
*Mrs. E. Suzanne Noyes	Art
John Payelian	Biology
*Linda Anne Rexford	English
*Mrs. Katherine Saltmarsh	French
Edgar Scarborough	Business Education
*David Senecal	Industrial Arts
June Shattuck	Physical Education
Paul Sweet	World History
Mrs. Margaret Thomas	Business Education
Raymond Wooster	Math

LAKEVIEW SCHOOL

Jady C. Judy, Principal 649-6071

FACULTY LIST

Theresa Beaulieu	Remedial Reading
Mrs. Christine Birchall	Grade 2
Mrs. Theresa Carey	Physical Education
*Janet Davis	Grade 2
*Mrs. Donna Dubois	Grade 2
Pamela Eaton	Grade 1
*Mrs. Sandra Lee Farrington	Speech Therapist
Mrs. Edna Funk	Grade 3
Robert Gershon	Grade 5
*Juliet Giannino	Art
Dorothy Harris	Spelling
Mrs. Maryjane Kochanek	Grade 5
Joan Lambert	Grade 4
Mrs. Nancy LeClair	Music
Mrs. Marjorie Nixon	Grade 4
*Hollis Ross	Grade 1
Catherine Sampson	Grade 3
Kathleen Tevlin	Grade 1
*Mrs. Joan VanHorn	Grade 1
Mrs. Octavia Vaniotis	Grade 2
Mrs. Doris Walsh	Grade 3
*Ruth Webber	Grade 5
Helen Wilcox	Grade 4

* Indicates new to system.

ANNUAL REPORT OF THE SCHOOL COMMITTEE OF THE TOWN OF TYNGSBOROUGH FOR THE YEAR ENDING DECEMBER 31, 1969

also

REPORT OF THE CHAIRMAN OF THE TYNGSBOROUGH SCHOOL COMMITTEE TO THE TOWN OF TYNGSBOROUGH

The 1969 school year was most productive in educational terms for the children of Tyngsborough. Your School Committee has been most concerned about the educational programs for the students of Tyngsborough particularly in the light of current vocational and college demands.

We have tried to place emphasis this year into the building of a sound curriculum that would enable our students to be competitive not only in the Merrimack Valley area, but throughout the country as well. However, we also realize that curriculum development is not a one-year process and efforts must be continued in this direction.

New programs have been instituted in Handwriting, Spelling, the Language Arts and in Science. Our attention has also been directed to the extra curricular activities of the students because of the importance of intramural sports, varsity athletics, and music in the overall educational and social development of students. The addition of Driver Education will insure specialized instruction in how to drive and road safety as well. It is hoped that this valuable course will add many safe drivers to the New England Highways.

Another major problem facing the School Committee is one of school housing. During the past year we have had a net gain of two classrooms of students. All evidence points to the continuation of this growth potential. In addition, this growth must be considered with the fact that the State Law requires that kindergartens be implemented in the Public Schools of the Commonwealth by 1973. It is evident that all spaces will be utilized within a maximum of two years. The Committee feels that it is important that we begin now to plan for the eventual expansion of school facilities.

I would like to express my gratitude to administrator's, faculty, and non-teaching personnel who have worked so diligently to improve our educational standards and support our school system in the best interests of the Town.

Respectfully submitted,

RUPERT E. STANGROOM

Chairman

REPORT OF THE SUPERINTENDENT OF SCHOOLS

"Two roads diverged in a wood, and
I took the one less traveled by,
and that has made all the difference."

Robert Frost, "The Road Not Taken"

There was a time when it mattered less what road a person chose in life, for many paths held promise of success. Today, the traveled road of education, regardless whether it be preparation for a vocation, training for a skill, or preparing for college, makes all the difference. Knowing this, educators and School Committee members are justly concerned about the need for quality education for all children.

William L. Taylor, Staff Director for the U. S. Commission on Civil Rights, states that "students are influenced by the academic performance of their classmates. A child who attends school with a majority of other children who value academic success, who do well in school and for who further vocational training or college is a foregone conclusion, is more likely to share these values and to perform well than if he attends school with children who do not have great love of success or who perform poorly." This statement by Commissioner Taylor is so very true. Children are pliable creatures effected by many factors in the environment. It is important therefore, that the educational atmosphere within the school be both encouraging and stimulating. It is of equal importance that parents set the tone for the education of their children by supporting the efforts of the teachers and by insisting on regular school attendance.

As we reflect on our first year as an independent school district, we realize that much progress has been made. Work on a coordinated curriculum began early in the year with extensive progress being made by the Science and Language Arts curriculum teams. In the secondary level, Department Heads and teachers have been developing syllibi for each level and these are being coordinated by the Superintendent with the elementary program. I must at this point, compliment the efforts of the teaching staff on the curriculum development process. The benefits of their dedication are being realized by the students of Tyngsborough. While good progress has been made, there is still much to be done in building the curriculum.

Reading Program

Our work in curriculum during the past year has pointed out that our most crucial area is reading. Reading is not a subject in itself, but rather, it is a process. It is a fundamental process necessary to unlock the world of written communication. Therefore, it is of the utmost of importance that a concentrated effort is being extended to insure that

all children progress in the reading skills to the measure of their ability.

We have established the following goals for this school year:

1. To continue to expand the multi-basal reading program now in effect. This will provide a variety of materials for varying levels of ability.

2. To expand the remedial reading program to include the secondary schools.

3. To expand the facilities that allow students to read for differentiated purposes.

4. To provide facilities to increase the rate of reading.
5. To establish a program for children with specific learning problems.

The Language Art Progam

The Language Arts are one of the most important curriculum areas since it encompasses all of the area of communication necessary to exist in our society, namely, writing, speaking, listening, and reading.

1. The Rinehart Handwriting System has been adopted for grades one to six. This system begins with letter formation in grade one and moves to manuscript in the end of the second and beginning of grade three. This system has the advantage of providing a pattern yet allowing for individual style in the upper grades.

2. The Silver Burdett Spelling System has been introduced. This system has a close tie-in with our phonic program.

3. The Harcourt-Brace Language Arts program was introduced in September in grades one to six.

4. In the secondary level, new programs have been introduced in grammar and literature.

Our goals for the coming year are: to introduce creative writing units in the elementary grades, to expand the secondary units to include more intensive work in grammar and literature for students taking the College Board Examinations, and the expanded use of research and basic writing techniques for all students.

Science

The Science Curriculum Team has worked diligently over the past year evaluating new science programs for grades one to six. The Harcourt-Brace Science Program has been selected. This approach is a laboratory based program. Students will have the opportunity to investigate and solve problems beginning with the first grade level.

In the secondary level, the old general science used in grades 7, 8, and 9, have been replaced with Life Science, Grade 7, Earth Science, Grade 8, and Physical Science, Grade 9. Students have the laboratory facilities to conduct studies in these areas.

Our next goal is to update Biology and Physics with the eventual possibility of utilizing independent study in specialized science fields in grade 12.

Social Studies

The Social Studies program is badly outdated on the elementary level. However, it is recommended that due to more urgent priorities in Reading, curriculum development be delayed in this area until 1971. The secondary program has progressed well with new course offerings in Sociology and International Relations being added.

Business

The Business Department has been updated with a track program that allows students to receive more in-depth training in clerical and secretarial work. The addition of an electronic calculator in the Mathematics Department has provided an additional resource for training business students.

Mathematics

The total Mathematics program is under evaluation. The staff is concerned about the need for additional training in the basic skills. Paced drill materials have been added in the elementary and Junior High levels. These materials allow students to work on individual weaknesses at their own rate. It is our plan to establish a curriculum team in 1971 to build a sequential mathematic program.

Industrial Arts and Home Economics

The Metal Shop was opened in September. Students now have the opportunity to become familiar with both wood and metal tools and their application.

The Home Economics Program is now operating so that students have experience with both food preparation and clothing. Students have the opportunity to develop menus, purchase and prepare foods.

It is our goal for the coming year to tie academic subjects such as mathematics and reading closer to the practical area. This process will give these subjects much more relevency.

Music and Physical Education

The expanded Physical Education program has been an important addition to the Tyngsborough Schools. Added facilities in the elementary school allows students to learn game fundamentals and the use of the physical education apparatus. The secondary program has expanded so that students have programs to meet all physical capacities. The after-school intramural program has been designed to enable all students to have the opportunity to play sports. The Varsity program has been expanded to include all of the major sports; football, baseball, boys and girls basketball, and girls field hockey. These programs have done much to build student pride in themselves, their school, and their community.

The school Music Program has progressed to a great extent. The instrumental program in the elementary grades has produced a fine "feeder" system for the High School Band. The Band members and the student body were delighted when the Band won fourth place in the Lowell Holiday Parade competition.

These programs provide students with goals beyond the scope of the school programs. The rigid discipline and pride developed through the extra-curricular programs teach important lessons to students.

The School Library

Due to the delay in receiving equipment, the secondary school Library was not put into operation until October. The School Librarian was faced with the tremendous task of cataloguing books and organizing the Library system. However, with this work completed, the Library has become the center of the school program. It is planned to keep the Library open after school hours to allow students to have more time to use these facilities.

We are now in the process of organizing the elementary school Library so that students may begin to develop research skills in the elementary grades. The school library is, properly, the heart of the school system since all of the curriculum area revolves around the resources in the Library.

We are most grateful to the Town Library Trustees. Their willingness to provide personnel for the elementary Library program at the Lakeview School has been of great value to the students and the teachers.

Health Services

The School Nurse has become an important part of the school program. The emergency service performed by the school Nurse has been vital to the health and safety of students in the Shop and Gymnasium areas. The services of the school Nurse have not been limited to those of

an emergency nature, her work with students and parents on individual health problems has been of tremendous value.

We are also grateful to the Nashoba Board of Health for the important work of the Dental Hygienist, the Social Services, and the supplementary Nursing Services received in the elementary grades.

Our school Health Education Program was introduced this year with the assistance of the School Nurse and Health Education Students from Lowell State College. Some of the topics covered were personal hygiene, drugs, and alcohol. This program has become an invaluable part of the social education of the students.

Driver Education Program

A program of Driver Education was implemented in September. This program is a part of the State Driver Safety Program. An automobile was furnished by the State Auto Dealer's Association. The course consists of thirty hours of classroom instruction, and six hours of behind the wheel practical driving experience.

Personnel

The school personnel, teaching, clerical, custodial, and cafeteria workers must be complimented for their efforts during the past year. Each group has dedicated themselves to the children of Tyngsborough. The custodial staff has worked many hard and long hours maintaining the buildings in order for them to be clean and in good repair. The cafeteria staff have completed a ten-week Food Services course on their own time given by the State School Lunch Bureau. The Services provided by the clerical staff have been of great value in support of the academic program. It is therefore, imperative that we continue our program of attracting and retaining competent personnel.

I would like to take this opportunity to thank my colleagues in the school system for the oustanding work that they have accomplished during this past year. I would also like to acknowledge and thank the residents of the community who have worked so hard through the P.T.A. and Booster Club to help the children.

In conclusion, I would like to commend the School Committee for their outstanding work. The long hours of devoted service that this group has given to the children cannot be measured. However, their efforts reflect the accomplishments of the school system.

Respectfully submitted,

FREDERICK G. BARDSLEY

Superintendent of Schools

THE 1970 SCHOOL BUDGET

The school budget is more than the traditional accounting device balancing receipts and necessary expenditures. It is both a short term program of action based on the estimates for the coming year and it is an instrument of long range planning and evaluation of the total educational program.

The Tyngsborough School System is now embarking on its second year as an independent school district. Much has been accomplished during the past year. However, the pace of building a school system never slackens and we have many challenging tasks before us.

The continued influx of new students into the school system will necessitate the opening of the Winslow School in the Fall of 1970. Temporary measures were used during the 1969 school year to house one classroom of second graders in the Health Room at the Lakeview School. In September of 1970, it will be necessary to increase the number of third and fourth grades currently housed in the Lakeview School. The class size of the sixth grade now being housed in the Jr.-Sr. High School has also become a serious problem. Based on these two facts, the recommendation was made to move the fifth grade from the Lakeview and the sixth grade from the Jr.-Sr. High School to the Winslow School. It will therefore, be necessary to provide the educational facilities, hot lunch program, visual aid resources for the children attending this school. The Town is indeed fortunate to have this facility available to take care of the expansion.

The budget increase in the instruction accounts reflect salary increases reached in teacher negotiations, and in curriculum development in grades 1-12 with particular emphasis in Reading.

The addition in the School Services Account are due for the most part to the increase in contracts for school transportation. The final item, the maintenance, includes wage agreements with the school custodians, increase in utility costs, and repairs to the Lakeview School.

SCHOOL BUDGET — 1970

ADMINISTRATION (1000 Account)

School Committee	$ 900.00	
Budget Salary — Superintendent	16,750.00	
Expenses — Office of Superintendent	1,658.00	
Secretarial Salaries	11,232.00	
		$ 30,540.00

INSTRUCTION (2000 Account)		
Salaries — Teachers and Principals	534,134.00	
Clerical Salaries	11,120.00	
Text Books and Supplies (Incl. $500 Federal Money)	30,039.00	
Audio Visual Aids	1,550.00	
Guidance	1,247.00	
Summer School and Educational TV	3,031.00	
Library	6,547.00	
ESEA Project (PL. 89-10) (Federal Money)	4,251.00	
Multi-Media Teaching Project (PL. 84-564) (Federal Money)	13,116.00	
		605,035.00
OTHER SCHOOL SERVICES (3000 Account)		
Attendance Officer	50.00	
Health Services	5,905.00	
Transportation	79,320.00	
Student Activities	300.00	
Food Services	1,909.00	
		87,484.00
ATHLETIC PROGRAM (3500 Account)		9,960.00
OPERATION AND MAINTENANCE (4000 Account)		
Custodial Salaries	49,762.00	
Custodial Supplies	3,300.00	
Fuel	17,600.00	
Utilities	17,290.00	
Contracted Services	1,533.00	
Building Repairs (Incl. $2000 Fed. Money)	6,525.00	
Equipment Repairs	1,500.00	
New Equipment (Incl. $10,000 Fed. Money)	12,361.00	
		109,871.00
INSURANCE (5000 Account)	1,000.00	1,000.00
VOCATIONAL (9000 Account)	1,000.00	1,000.00
TOTAL EXPENDITURES		$844,890.00

LESS AVAILABLE AND ANTICIPATED FEDERAL MONEY (PL 864, 874, 89-10)		-30,084.00
TOTAL TO BE APPROPRIATED		$814,806.00
ESTIMATED RECEIPTS		
Transportation	$ 59,803.00	
Chapter 70 State Aid	190,638.00	
State Wards	1,729.00	
Chapter 74, Vocational Education	453.00	
Winslow Fund	174.00	
Special Education — Handicapped	12,290.00	265,087.00
ESTIMATED NET COST TO TOWN		$549,719.00

REPORT OF THE JR-SR. HIGH SCHOOL BUILDING COMMITTEE

The work of the Junior-Senior High School Building Committee is almost completed. The remaining work to be completed consists of the final installation of equipment, and the final report required by the School Building Assistance Commission.

The work of the Committee, while long and difficult, has been a most rewarding experience. The result has been the building of a functional school designed with a high degree of flexibility.

I would like to take this opportunity to thank all those that have made this project successful; Mr. Frederick Bardsley, Superintendent of Schools, Mrs. Marion Nista, Recording Secretary, Mr. Joseph Herbert, Clerk of the Works, Dr. Stuart Marshall, Educational Consultant, Mr. Wilfred Smith, Stoner Associates, and Mr. Irmin Pierce, Principal of the Jr.-Sr. High School.

Lastly, I would like to thank the members of the Building Committee for their outstanding service to the students of Tyngsborough.

Respectfully submitted,

WESLEY H. DAVIS, Vice-Chairman

MR. DONALD McIVER, Former Chairman

MRS. MARION ANDERSON, Secretary

MR. LEWIS P. BITHER, II, Treasurer

MR. J. ALBERT E. THERRIAULT

1969-70 SCHOOL CALENDAR

1969

September	1	Labor Day
	2	Workshop for Teachers
	3	School opens for all Students
October	13	Columbus Day
	17	Teacher's Convention
November	11	Veteran's Day
	27-28	School closed—Thanksgiving vacation
December	23	School closed at noon for Christmas vacation

1970

January	5	School reopens
February	16-20	School closed—Winter vacation
March	27	Good Friday
April	20-24	Spring vacation
May	24	Memorial Day
June	24	Last day of school for Students

SCHOOL YEAR: 180 days plus 6 days for storm cancellations.

SCHOOL CENSUS OCTOBER 1, 1969-70

Ages	5-7	7-14	14-16	16 & Over	Totals
Boys	58	344	82	63	547
Girls	49	293	93	64	499
TOTALS	107	637	175	127	1046
Public Schools	102	592	162	108	964
Private Schools	5	40	13	17	75
Vocational				1	1
Institutions		2		1	3
At home		3			3
					1046

There are 57 boys and 51 girls, 16 years and over in Public Schools.

There are 6 boys and 11 girls, 16 years and over in Private Schools.

There are 0 boys and 1 girl, 16 years and over in Vocational Schools.

There are 35 boys and 34 girls, eligible for Grade 1 in September, 1969.

ENROLLMENT BY GRADES — OCTOBER 1, 1969

Grades	1	2	3	4	5	Total Boys	Total Girls	Totals
Lakeview Boys	60	51	52	48	37	248		
Lakeview Girls	46	49	34	40	44		213	461

Grades	6	7	8	9	10	11	12	
Jr.-Sr. High Boys	51	40	36	41	30	32	18	248
Jr.-Sr. High Girls	28	35	41	42	38	24	28	236
Special Boys	13							13
Special Girls	4							4
Totals	96	75	77	83	68	56	46	962

TOWN OF TYNGSBOROUGH

ENROLLMENT BY GRADES — OCTOBER 1, 1969 CENSUS

PRIVATE SCHOOLS

School	1	2	3	4	5	6	7	8	9	10	11	12	Total B.	Total G.	Grand Total
St. Patrick Boys		1	2		1	1		1					6		
St. Patrick Girls				1	1			1						3	9
St. Therese Boys	1	4	1			1							7		
St. Therese Girls	1	1	3	3										8	15
Fr.-Amer. Boys	2		2										4		
Fr.-Amer. Girls	1		1											2	6
Dunstable El. Boys							1						1		
Dunstable El. Girls				1										1	2
Spring St. Boys								1					1		
Spring St. Girls								1						1	2
Notre Dame Girls	2		2		2	1		1	2	4	1	4		19	19
Presentation Girls					1			1	1		3	1		7	7
St. Louis Girls											1			1	1
St. Joseph's School										1		1		2	2
Bishop Guertin Boys									2	3	1	4	10		10
Xavier High Boys										1			1		1
Andover High Boys													1		1
Vocational Girls														P.G.	1
Institutions													1	1	2
Greenhalge School				1	1								2		2
Bessie Burke School													1		1
At Home													3		3
TOTALS	7	6	11	6	6	4		6	5	9	6	11	38	46	84

Ages	5-7	7-14	14-16	16 & Over	Totals
Boys	1	26	5	6	38
Girls	4	21	8	13	46
TOTALS	5	47	13	19	84

THE SCHOOL POPULATION PROJECTION

Grade	Year 1966/67	67/68	68/69	69/70	70/71*
1	106	94	104	106	112
2	85	102	90	100	106
3	71	80	87	88	100
4	78	75	79	88	88
5	80	72	67	82	88
6	80	79	82	79	82
7	67	78	71	75	79
8	66	68	95	77	75
9	56	54	69	85	77
10	61	57	59	68	85
11	—	52	55	56	68
12	—	—	51	46	56
Special Class	15	19	18	17	17
TOTALS	751	830	927	967	1033

*—Estimated

LIST OF GRADUATES — JUNE, 1969

SENIOR CLASS

Ronald Leo Albert
Daniel Roland Allard
Karen Lee Austin
Suzanne Marie Beaudette
Donald Harry Bell
Philip Damian Bergeron
Lynda Marie Bibeault
Charles Elmer Brock, III
Gerald Ernest Carkin
Paul David Copp
Alfred John Cote, Jr.
Jill Elizabeth Currier
Ernest Francis Day
Brian David Day-Lewis
Robert Ross DeCarteret
Brenda DeJesus
Susan Ann DeJesus
Kathlyn June Dixon
Sandra Ann Ferrin
Marsha Lorena Fuller
Robert Rene Genest
Stanley Gerard Giniewicz
Robin Ann Gravelle
Raymond Joseph Gray
Linda Elaine Johnson
Anthony Kisley, Jr.
William Thomas Koczarski
Gerald Roger Lemire
Diane Marie Lessard
Robin Kathryn Macklin
Diana Marie Marinel
William Joseph McAnnistan
Warren Alan Mills
Sharon Marie Miron
Marie Louise Mosher
Sheila Ann Nolet
Donna Louise Patenaude
James Emile Pearson
Steven Dale Pelletier
Donna Irene Peters
Joseph Francis Primeau
Joan Arlene Richardson
Judith Anne Richardson
Joelyn Riley

Mary Margaret Roberts
Virginia Rose St. Cyr
Jonathan Edward Stangroom
Pauline Diane Tousignant
Francine Trearchis

EIGHTH GRADE

Thomas Frank Abdallah
Gerald Paul Allard
Roy Eric Anderson, Jr.
John Roger Bahrakis
Paul Joseph Barker
Beth Maureen Bell
Patricia Louise Bell
Ronald Robert Boulard
Virginia Ruth Brock
John Francis Byrne, III
Edmund James Carey
Nancy Lee Carkin
Donald Louis Carpentier
Stephen Marchall Edward Cate
Althea Joyce Chase
Donna Dianne Chase
Janet Ellen Choate
Emile Theodore Chodakowski
Doris Marie Christakos
David Leo Clement
Georgina Evert Cogswell
Mark Gaston Cote
Deborah Lee Courchaine
Susan Mary Day
Michael David Delisle
Suzanne Jeanne Desmarais
Dorothea May Dupras
Carol Paula Ann Dupuis
Ronald Victor Farrington
Elizabeth Faulkner
Lynne Alice Fazel
Deborah Marie Fifield
Steven Lund Files
Frederick Arnold Fisher, Jr.
Lynne Marie Gagnon
Bruce George Garland
Gail Ann Garmon
Michael George Gauthier
Donna Marie Gervais
Cynthia Marie Gravelle
Mary Hagan
Dianna Lee Hand
Gary Steven Hatfield
Richard Howarth
Shirley Ann Hunter
Linda Mae Illg
Diane Marie Johnson
Tomothy Johnson
Royce Elmer Johnson, Jr.
Patricia Ann Keefe
Michael Hugh Knight
Kevin Joseph Knox
Donald Joseph Lacourse
William Trevor Lamb
Richard Gerald Lannan
Marie Louise Lausier
Mark Christos Legere
Gary David Lemire
Anselm Robert Mackey
Sheila Mary McDermott
Deborah Ann McHugh
Michael Harvey Mercier
Sharon Ann Morrison
Phyllis Laurette Mosher
Karen Joann O'Neill
Kevin James O'Neill
Donald Harvey Ouellette, Jr.
Donald Bruce Palmer
Francis Stephen Pattelena
JoAnn Louise Potter
Michele Dianne Poulin
Ronald Gary Joseph Queenan
Donald Michael Rand
Lynnette St. George
Jeanne Marie Sheppard
Marguerite Rose Small
Arthur James Smith
Deborah Jean Sponagle
Donald James Stecchi
Paula Lynne Stevens
Denise Elaine Thibodeau
Kenneth Orrin Traegde
George Trearchis

ANNUAL REPORT AND RECOMMENDATIONS

OF THE FINANCE COMMITTEE

To the Citizens of Tyngsborough:

The most important function of the Finance Committee is to consider any or all municipal questions for the purpose of making recommendations or reports to the Town. It is important to us that all voting residents in the Town be informed on subject matter which demands voter acceptance or rejection. We will continue to keep you informed on all matters which, in our opinion, affect the general welfare of the Town.

During the past year your newly appointed Finance Committee met on various occasions to review the Special Town Meeting Warrants. In addition, starting in early December, 1969, several meetings were held with the various municipal departments to discuss their proposed operating budgets for the year 1970.

It would be very remiss of the Committee to suggest that the taxpayers of Tyngsborough can expect a decrease in the real estate tax rate during 1970. By this time most people are curious as to the amount of the expected increase. It is difficult to make a prediction that is reliable due to the fact that no town can rely upon the State's estimate of reimbursements. State reimbursements during 1969 were considerably less than anticipated; undoubtedly, 1970 reimbursements will be comparably less.

The following is a summary of Article 7 which is printed in detail in the 1969 Town Report. It is presented here in order that you may see at a glance how the operating budget is divided amongst the various municipal departments:

	1969 Raised and Appropriated	Recommended 1970	Increase (Decrease)
General Government	$ 47,467.66	$ 52,785.00	$ 5,317.34
Public Safety	99,338.95	109,720.00	10,381.05
Health and Sanitation	23,539.20	24,805.99	1,266.79
Highways	132,417.99	103,475.00	(28,942.99)
Veterans	12,107.05	11,300.00	(807.05)
Library	7,873.05	7,400.00	(473.05)
Recreation	3,574.04	2,300.00	(1,274.04)
Benefits	11,000.00	13,000.00	2,000.00
Unclassified	18,775.84	23,279.60	4,503.76
Cemeteries	6,750.00	6,900.00	150.00
Interest and Debt-General	9,506.00	20,512.80	11,006.80
Schools	664,870.04	818,285.10	153,415.06
Interest and Debt-Schools	189,796.25	185,256.75	(4,539.50)
	$1,227,016.07	$1,379,020.24	$152,004.17

The Finance Committee recommendations on the remaining articles in the warrant are printed in bold face type immediately following each article. The proposed "money articles" present an additional financial burden of approximately $64,000. The "money articles" recommended for acceptance by the Committee total approximately $21,500.

The Committee regrets the resignation of James McDowell as Committee chairman. Henry W. Brodeur succeeded James McDowell as chairman of the Finance Committee.

We wish to express our appreciation to all department heads for their co-operation and assistance during the past year.

Respectfully submitted,

HENRY W. BRODEUR, Chairman-Secretary

GEORGE A. BELL

KENNETH G. LaFLEUR

JOSEPH F. CONLIN

JAMES McDOWELL

FINANCE COMMITTEE

ARTICLE 7 — 1970

	Raised & Appropriated 1969	Expended 1969	ARTICLE 7	Requested 1970	Recommended 1970
			General Government: 3.8%		
			Moderator		
1.	$ 150.00	$ 150.00	Salary		$ 150.00
2.	0.00	0.00	Expense		50.00
	$ 150.00	$ 150.00			$ 200.00
			Finance Committee:		
3.	B 159.20	20.00	Expense		250.00
			Selectmen:		
4.	800.00	800.00	Salary, Chairman	$ 1,500.00	1,000.00
5.	1,050.00	1,050.00	Members, (2 @ $525.00 each)		1,050.00
6.	3,225.00	2,590.41	Secretarial, (35 hrs. per week)		3,640.00
7.	1,000.00	980.55	Expense ($20.00 Refund)		1,000.00
	$ 6,075.00	$ 5,420.96			$ 6,690.00
			Town Accountant:		
8.	4,800.00	4,800.00	Salary		5,300.00
9.	600.00	455.06	Expense		500.00
	$ 5,400.00	$ 5,255.06			$ 5,800.00

	Raised & Appropriated 1969	Expended 1969	ARTICLE 7	Requested 1970	Recommended 1970
			Treasurer:		
10.	2,250.00	2,250.00	Salary		2,500.00
11.	1,875.00	1,875.00	Expense		2,000.00
	$ 4,125.00	$ 4,125.00			$ 4,500.00
			Collector:		
12.	2,650.00	2,650.00	Salary		2,915.00
13.	2,950.00	2,950.00	Expense		3,150.00
	$ 5,600.00	$ 5,600.00			$ 6,065.00
			Assessors:		
14.	800.00	800.00	Salary, Chairman	$ 2,000.00	1,000.00
15.	1,200.00	1,200.00	Members (2 @ $600.00 each)		1,200.00
16.	5,980.00	4,269.72	Secretarial ($115.00 per week)		5,980.00
17.	1,000.00	893.21	Expense ($20.00 Refund)		1,000.00
	$ 8,980.00	$ 7,162.93			$ 9,180.00
			Law:		
18.	1,300.00	1,300.00	Salary		2,500.00
19.	200.00	199.11	Expense		200.00
	$ 1,500.00	$ 1,499.11			$ 2,700.00

	Raised & Appropriated 1969	Expended 1969	ARTICLE 7	Requested 1970	Recommended 1970
			Town Clerk:		
20.	1,500.00	1,500.00	Salary (Office & Clerical 847 hours)		2,160.00
21.	850.00	845.14	Expense		900.00
	$ 2,350.00	$ 2,345.14			$ 3,060.00
			Election and Registration:		
22.	300.00	300.00	Salaries (3 at $200.00—1962)	675.00	600.00
23.	100.00	100.00	Clerk ($50.00 per 1,000 voters)		100.00
	2,500.00	2,630.82	Wages		3,900.00
	900.00	757.48	Expense		1,750.00
			(Note: 1 Election 1969 — 3 Elections 1970)		
24.	$ 3,800.00	$ 3,788.30			$ 6,350.00
			Planning Board		
25.	$ 509.86	228.25	Expense		$ 300.00
			Regional Planning		
26.	990.00	990.00	Assessment		990.00
			Tax Titles		
27. A	200.00	119.94	Expense		200.00
			Foreclosing Tax Titles		
27. B	754.75	65.00	Expense		500.00
			Industrial Commission		
28. B	373.85	None	Expense		B
			Town Hall		
29.	6,500.00	5,654.40	Salary and Expense		6,000.00
	$ 47,467.66	$ 42,424.09	Total General Government	$ 54,360.00	$ 52,785.00

	Raised & Appropriated 1969	Expended 1969	ARTICLE 7	Requested 1970	Recommended 1970
			Public Safety: 8%		
			Police Department		
30.	61,382.00	61,356.04	Salary and Expense	68,500.00	67,000.00
31.	3,650.00	3,605.75	Cruiser		3,000.00
32.	582.00	582.00	Vehicle Insurance		875.00
			Dog Officer		
33.	975.00	975.00	Time and Expense		1,800.00
			Fire Department		
34.	8,600.00	8,596.72	Salary and Expense		10,100.00
35.	1,818.29	1,818.28	Vehicle Insurance		2,035.00
36.	800.00	800.00	Hose and Appurtances		800.00
37.	355.00	355.00	Hydrants—North Chelmsford		355.00
38.	250.00	250.00	Hydrants—Dracut		250.00
			Building Inspector		
39.	500.00	500.00	Salary and Expense	1,500.00	500.00
			Board of Appeals		
40. B	180.22	116.65	Expense		200.00
			Inspection of Wires		
41. B	50.00	None	Expense		125.00
			Inspection of Gas		
42. B	47.00	None	Gas		B
			Insect and Pest Control		
43.	2,400.00	2,396.91	Time and Expense		2,500.00

	Raised & Appropriated 1969	Expended 1969
44.	1,250.00	1,108.25
45.	15,668.60	15,415.04
46.	None	None
47.	B 580.84	188.19
48.	250.00	15.00
	$ 99,338.95	$ 98,078.83
49.	700.00	695.72
50.	8,308.00	8,308.00
51.	8,504.00	8,504.00
52.	577.20	577.20
53.	450.00	450.00
54.	25.00	25.00
55.	4,800.00	4,800.00
56.	175.00	156.00
	$ 23,539.20	$ 23,515.92

ARTICLE 7	Requested 1970	Recommended 1970
Tree Warden		
Time and Expense		1,250.00
Fire and Police Communications		
Wages and Expense (Refund $14.00)		18,680.00
Civilian Defense		
Salary and Wages	1,500.00	None
Expense	1,500.00	B
Conservation Commission		
Expense (to Town $235.00)		250.00
Total Public Safety	$115,220.00	$ 109,720.00
Health and Sanitation: 1.8%		
Board of Health		750.00
Nashoba Associated Boards of Health		8,439.00
Public Health Nurse		9,539.79
Lowell Mental Health Association		577.20
Inspector of Animals		
Time and Expense		500.00
Inspector of Slaughter		
Time and Expense		25.00
Sanitation:		
Dump		4,800.00
Disposal of Animals		175.00
Total Health and Sanitation		$ 24,805.99

	Raised & Appropriated 1969	Expended 1969	ARTICLE 7	Requested 1970	Recommended 1970
			Highways: 7.5%		
57.	6,674.93	6,674.93	Street Lights		6,920.00
58.	66,343.06	66,343.06	Snow Expense		52,500.00
59.	2,000.00	1,871.26	Snow Expense Unaccepted Roads		2,000.00
			Chapter 81 Maintenance		
60.	3,600.00	3,600.00	Town Appropriation		3,600.00
61.	T 13,200.00	T 13,200.00	State Grant—Reimbursable, Ch. 44 Sec. 6A		L 13,200.00
			Chapter 90 Maintenance		
62.	2,000.00	2,000.00	Town Appropriation		2,000.00
63.	4,000.00	4,000.00	State and County—Reimbursable		4,000.00
			Chapter 90 Construction		
64.	4,850.00	None	Town Appropriation		4,850.00
65.			State and County Contract ,Ch. 44 Sec. 6A		L 14,550.00
66.	10,250.00	7,911.24	General Roads		12,250.00
67.	2,500.00	2,500.00	Cutting Brush		2,500.00
			Machinery Fund		
68.	10,000.00	10,000.00	Town Appropriation ($31.00 Refund)		11,000.00
69.	5,755.28	5,066.17	Machinery Fund Reserve, Transfer		T 1,500.00
70.	1,244.72	1,244.72	Vehicle Insurance		1,855.00
	$132,417.99	$124,411.38	Total Highways		$ 103,475.00

	Raised & Appropriated 1969	Expended 1969
71.	900.00	900.00
72.	150.00	150.00
73.	11,057.05	11,057.05
	$ 12,107.05	$ 12,107.05
74.	7,400.00	7,392.97
75.	473.05	473.05
76.	None	None
	$ 7,873.05	$ 7,866.02
77.	1,574.04	334.30
78.	2,000.00	1,230.10
	$ 3,574.04	$ 1,564.40
79.	11,000.00	10,092.91
80.	857.84	857.84
81.	2,600.00	2,600.00
82.	4,994.00	4,994.00
83.	2,424.00	1,968.00
84.	None	None

ARTICLE 7

	Requested 1970	Recommended 1970
Veterans' Benefits: .8%		
Agent's Salary		1,000.00
Expense		300.00
Benefits ($35.00 Refund)		10,000.00
		$ 11,300.00
Library: .5%		
Town Appropriation		7,400.00
County Grant, Dog Fund Transfer		
State Grant, Transfer		T 825.50
Total Library		$ 7,400.00
Recreation: .2%		
Wicasse Ball Park		300.00
Pine Haven Town Beach		2,000.00
Total Recreation		$ 2,300.00
Benefits: .9%		
Group Insurance		$ 13,000.00
Unclassified: 1.7%		
Incidentals		750.00
Town Report Printing		2,990.00
Public Building Insurance and Liability		4,994.00
Workmens' Compensation		2,572.80
Workmens' Compensation Encumber.		2,572.80

	Raised & Appropriated 1969	Expended 1969	ARTICLE 7	Requested 1970	Recommended 1970
			Investment Funds		
85.	2,000.00	2,000.00	Town Hall		2,000.00
86.	2,000.00	2,000.00	Fire Truck		2,000.00
87.	3,500.00	3,500.00	Reserve Fund		5,000.00
88.	400.00	375.45	Memorial Day		400.00
	$ 18,775.84	$ 18,295.29	Total Unclassified		$ 23,279.60
			Cemeteries: .5%		
89.	6,250.00	6,250.00	Maintenance		6,250.00
90.	500.00	370.00	Internments		650.00
	$ 6,750.00	$ 6,620.00	Total Cemeteries		$ 6,900.00
			Interest and Maturing Debt: 1.5%		
			Interest		
	714.00	714.00	Highway Garage		612.00
			Debt		
	3,000.00	3,000.00	Highway Garage		3,000.00
91.	$ 3,714.00	$ 3,714.00	Total Interest and Debt		$ 3,612.00
			Interest Temporary Loans:		
	5,000.00	4,596.66	Anticipation of Revenue		15,000.00
	792.00	None	Chapter 90 Construction 1966		620.40

	Raised & Appropriated 1969	Expended 1969	ARTICLE 7	Requested 1970	Recommended 1970
	None	None	Chapter 90 Construction 1967		620.40
	None	None	Chapter 90 Construction 1968		660.00
92.	$ 5,792.00	$ 4,596.66	Total Temporary Loan Interest		$ 16,900.80
	$372,349.78	$353,286.55	Total General Appropriations	$383,177.39	$ 375,478.39
	60,674.68	Deduct all 1968 Funds and Transfers			
	$311,675.10	$353,286.55		$383,177.39	$ 375,478.39
			Schools: 59.4%		
93.	$662,646.00	$660,190.18	Budget		$ 814,806.00
			Greater Lowell Regional Vocational		
94.			Operating and Maintenance		476.08
95.	2,224.04	2,224.04	Capital Outlays		3,003.02
			Interest and Maturing Debt: 13.4%		
	2,200.00	2,200.00	Lakeview Elementary		1,848.00
	3,150.00	3,150.00	Lakeview Addition		2,870.00
	431.25	431.25	Lakeview Furnishings		393.75
	24,295.00	24,295.00	High School—First Series		22,790.00
	44,720.00	44,720.00	High School—Second Series		42,355.00

	Raised & Appropriated 1969	Expended 1969	ARTICLE 7	Requested 1970	Recommended 1970
			Debt:		
	16,000.00	16,000.00	Lakeview Elementary		16,000.00
	8,000.00	8,000.00	Lakeview Addition		8,000.00
	1,000.00	1,000.00	Lakeview Furnishings		1,000.00
	35,000.00	35,000.00	High School—First Series		35,000.00
	55,000.00	55,000.00	High School—Second Series		55,000.00
96.	$189,796.25	$189,796.25	Total Interest and Debt		$ 185,256.75
	$854,666.29	$852,210.47	Total School Appropriations		$1,003,541.85

	Loan	Machinery Reserve	Library County Grant	Library State Grant	Taxation Revenue
General Appropriations	$27,750.00	$1,500.00		$825.50	$ 375,478.39
School Appropriations					1,003,541.85
Total Budget	$27,750.00	$1,500.00		$825.50	$1,379,020.24

Code:

B—Balance 1969

T—Transfers

L—Loan

THE COMMONWEALTH OF MASSACHUSETTS

WARRANT FOR TOWN ELECTION AND TOWN MEETING — 1970

MIDDLESEX, SS.

To either of the Constables of the Town of Tyngsborough in the County of Middlesex, GREETING.

IN THE NAME OF THE COMMONWEALTH OF MASSACHUSETTS, you are hereby directed to notify and warn the Inhabitants of said Town, qualified to vote in elections and in Town affairs to meet at the Lakeview School in said Tyngsborough on Tuesday, the 10th day of February, 1970, at 10 o'clock in the forenoon, then and there to act on the following Articles:—

ARTICLE 1. To bring in their votes for Moderator, Town Treasurer, and Tree Warden for terms of one year, A Selectman and Assessor, Two Constables, Two Members of the School Committee, Two Trustees of the Littlefield Library, One Cemetery Commissioner, Two Members of the Finance Committee, One Member of the Greater Lowell Regional Vocational Technical School Committee for terms of three years and One Member of the Planning Board for a term of five years, and to vote "Yes" or "No" on the following Question:

"Shall an act passed by the General Court in the year nineteen hundred and sixty-nine, entitled 'An Act providing tenure of office until age sixty-five for Howard F. Given, incumbent of the position of patrolman, in the Police Department of the Town of Tyngsborough', be accepted?"

ALL ON THE SAME BALLOT

And you are further directed to notify the said Inhabitants of the Town of Tyngsborough to meet again at the Lakeview School in said Tyngsborough on Tuesday, the 17th day of February, 1970, at 7 o'clock in the afternoon, then and there to act on the following Articles:—

ARTICLE 2. To see if the Town will vote to accept the reports of the Town officers and committees as printed, or take any action in relation thereto.

ARTICLE 3. To decide in what way the dog license fees shall be used.

ARTICLE 4. To choose all Town Officers not named in Article 1, or take any action in relation thereto.

ARTICLE 5. To see if the Town will vote to authorize the Town Treasurer, with the approval of the Selectmen, to borrow money from time to time in anticipation of the revenue of the financial year, beginning January 1, 1970, and to issue a note or notes therefor, payable within one year, and to renew any note or notes as may be given for a period of less than one year in accordance with Section 17, Chapter 44, of the General Laws, or take any action in relation thereto.

ARTICLE 6. To see if the Town will vote to raise and appropriate a sum of money for the purpose of paying unpaid bills of 1969 and prior years, or take any action in relation thereto.

ARTICLE 7. To see if the Town will vote to raise and appropriate such sums of money as may be necessary to defray Town expenses for the ensuing year, or take any action in relation thereto.

ARTICLE 8. To see if the Town will vote to adopt the following by-law, or take any action in relation thereto:

Council on Aging

Section 1. There is hereby established a Council on Aging for the purpose of coordinating or carrying out programs designed to meet the problems of the aging in coordination with programs of the Commission on Aging established under Section 73 of Chapter 6 of the General Laws, as amended, or as the same may be hereafter amended.

Section 2. The Council on Aging established hereunder shall consist of five (5) members to be appointed by the Board of Selectmen, and all of said members shall be residents of the Town. When said Council is first established, two (2) members shall be appointed for terms of three (3) years each, two (2) members shall be appointed for terms of two (2) years and one (1) member shall be appointed for the term of one (1) year; and their successors shall be appointed for terms of three (3) years each. A vacancy occurring other than by expiration of term shall be filled in the same manner as an original appointment.

Section 3. The Council shall submit an annual report to the Town for the inclusion in the Annual Town Report and shall send a copy thereof to the State Commission on Aging. The Council may appoint such clerks and other employees as it may require.

ARTICLE 9. To see if the Town will vote to raise and appropriate the sum of $200.00 for the purpose of coordinating or conducting programs dealing with problems of the aging as authorized by Clause 49 of Section 5 of Chapter 40 of the General Laws, or take any action in relation thereto.

Requested by Group of Senior Citizens.
Recommended for acceptance.

ARTICLE 10. To see if the Town will vote to accept 165.60 feet of Forest Park Avenue as a Town way according to a plan on file in the Selectmen's Office, or take any action in relation thereto.

Requested by Group of Senior Citizens.
Recommended for acceptance.

ARTICLE 11. To see if the Town will vote to raise and appropriate the sum of $1,200.00 to improve a portion of Forest Park Avenue, or take any action in relation thereto.

By Petition.
Recommended for acceptance.

ARTICLE 12. To see if the Town will vote to raise and appropriate the sum of $2,000.00 to improve a portion of Scribner Road, or take any action in relation thereto.

By Petition.
Recommended for acceptance.

ARTICLE 13. To see if the Town will vote to raise and appropriate the sum of $2,000.00 to improve a portion of Westford Road, or take any action in relation thereto.

By Petition.
Recommended for acceptance.

ARTICLE 14. To see if the Town will vote to raise and appropriate the sum of $2,000.00 to improve a portion of Bridget Avenue, or take any action in relation thereto.

By Petition.
Recommended for acceptance.

ARTICLE 15. To see if the Town will vote to rescind that portion of Article 37 of the Annual Town Meeting duly called on February 17, 1969, voting to establish the present rate of pay for Highway Department permanent skilled labor employees and vote the following in-

crease per hour for permanent Highway Department skilled labor employees, or take any action in relation thereto:

	Present Rate	Requested Rate
Skilled Labor	$2.50	$2.80

Requested by Highway Department.
Recommended for acceptance.

ARTICLE 16. To see if the Town will vote to rescind Article 26 of the Annual Town Meeting duly called on February 17, 1969, voting to establish the Highway Surveyor's present salary of $7,800.00 and vote an increase of $312.00 by setting his salary per year at $8,112.00 or take any action in relation thereto.

Requested by Highway Surveyor.
Recommended for acceptance.

ARTICLE 17. To see if the Town will vote to raise and appropriate the sum of $6,000.00 for Part II of Phase II of the Tax Map Program, or take any action in relation thereto.

Requested by Board of Assessors.
Recommended for acceptance. The Finance Committee considers this to be a priority item.

ARTICLE 18. To see if the Town will vote to raise and appropriate the sum of $25,000.00 for the purchase of a front end loader to be used by the Highway Department, purchase of said front end loader to be done under the supervision of the Board of Selectmen and the Highway Surveyor, or take any action in relation thereto.

Requested by Highway Surveyor.
Not recommended for acceptance. Facts on which to base an affirmative vote were not available.

ARTICLE 19. To see if the Town will vote to raise and appropriate the sum of $5,000.00 to improve a portion of Cummings Road, or take any action in relation thereto.

Sponsored by Board of Selectmen and Industrial Commission.
Recommended for acceptance.

ARTICLE 20. To see if the Town will vote to raise and appropriate the sum of $500.00 for the purpose of leveling and covering the old cellar hole and razing old buildings on the Town owned industrial land on Cummings Road, or take any action in relation thereto.

Sponsored by Board of Selectmen and Industrial Commission.
Recommended for acceptance.

ARTICLE 21. To see if the Town will vote to authorize the Board of Selectmen to petition the General Court to enact legislation for a special act permitting the Local Licensing Authorities to issue a yearly all alcoholic liquor license to Jacoppi's Italian Restaurant, Inc., located on Middlesex Road in said Town, or take any action in relation thereto.

(Note:—This will replace a yearly beer and wine license and a seasonal all alcoholic license now held by Jacoppi's Italian Restaurant, Inc.)

By Petition.
Recommended for acceptance.

ARTICLE 22. To see if the Town will vote to authorize the Board of Selectmen to petition the General Court to enact legislation for a special act permitting the Local Licensing Authorities to issue a yearly all alcoholic liquor license to the Tee Bird Corporation, located on Middlesex Road in said Town, or take any action in relation thereto.

(Note:—This will replace a yearly all alcoholic club license now held by the Tee Bird Corporation.)

By Petition.
Recommended for acceptance.

ARTICLE 23. To see if the Town will vote to authorize the Board of Selectmen to petition the General Court to enact legislation for a special act permitting the Local Licensing Authorities to issue a yearly all alcoholic liquor license to the Rainbow Spa, located on Lakeview Avenue in said Town, or take any action in relation thereto.

(Note:—This will replace a yearly beer and wine license and a seasonal all alcoholic license now held by Rainbow Spa.)

By Petition.
Recommended for acceptance.

ARTICLE 24. To see if the Town will vote to raise and appropriate the sum of $978.00 for the purchase of a mobile radio unit for use by the Police Department, or take any action in relation thereto.

Requested by Police Chief.
Recommended for acceptance.

ARTICLE 25. To see if the Town will vote to raise and appropriate the sum of $12,914.00 for the purpose of providing two additional patrolmen for the Police Department, or take any action in relation thereto.

Requested by Police Chief.
Not recommended as written. The Committee will consider an affirmative vote provided the Police Department changes its request to one additional patrolman.

ARTICLE 26. To see if the Town will vote to approve a Committee of seven (7) members, to be known as the School Needs and Building Committee, duties of which shall be to perform studies, compile information, and make recommendations to the Town for action concerning school needs and building programs; three (3) members of this Committee shall be members of and chosen by the School Committee; the other four (4) members of this Committee shall be appointed by the Town Meeting, or take any action in relation thereto. **Not recommended as written. The Committee will consider an affirmative vote provided membership is limited to two members of the School**

Requested by Superintendent of Schools.
Committee and three or more members to be appointed by the Moderator.

ARTICLE 27. To see if the Town will vote to raise and appropriate or transfer from the Excess and Deficiency Account the sum of $994.00 for the purchase of a new base station radio for the Fire Department to replace an existing ten-year old unit, which is no longer manufactured, and for which parts are no longer available. Such purchase to be under the direction of the Board of Fire Engineers, or take any action in relation thereto.

Requested by Board of Fire Engineers.
Recommended for acceptance.

ARTICLE 28. To see if the Town will vote to raise and appropriate or transfer from the Excess and Deficiency Account the sum of $5,000.00 for the purchase of central tone transmitting equipment and twenty-five (25) or more Alert-Monitor Radio Receivers which will be the property of the Fire Department for use in the homes of the individual firefighters. Such purchase to be under the direction of the Board of Fire Engineers, or take any action in relation thereto.

Requested by Board of Fire Engineers.
Not recommended for acceptance. The Committee does not consider this to be a priority item.

ARTICLE 29. To see if the Town will vote to rescind previous Articles establishing hourly rates of pay for Fire Department and establish the following new hourly wage schedule for the Fire Department:

A rate of $3.00 per hour for action badge-holding firefighters meeting with fire and drill attendance requirements established by the Board of Fire Engineers. A rate of $2.50 per hour for all other firefighters not meeting the above requirements, or take any action in relation thereto.

Requested by Board of Fire Engineers.
Recommended for acceptance.

ARTICLE 30. To see if the Town will vote to expend $8,837.46 of funds granted under Section 5, Chapter 768 of the Acts of 1969 of the General Laws, on any approved municipal project authorized by the Board of Selectmen, or take any action in relation thereto.

Requested by Board of Selectmen.

Recommended for acceptance.

ARTICLE 31. To see if the Town will vote to expend $2,945.82 of funds granted under Section 4, Chapter 768 of the Acts of 1969 of the General Laws, on any approved municipal project authorized by the Board of Selectmen, or take any action in relation thereto.

Requested by Board of Selectmen.

Recommended for acceptance.

ARTICLE 32. To see if the Town will vote to confirm the vote taken by the Board of Selectmen to convey and sell to Robert W. Polley of Nashua, New Hampshire, and Edwin R. Biron of Dunstable, Massachusetts, a partnership, approximately 12½ acres of Town owned land located on Cummings Road for the purpose of erecting and constructing industrial buildings as per agreement on file with the Board of Selectmen, or take any action in relation thereto.

Sponsored by Board of Selectmen and Industrial Commission.

Recommended for acceptance.

ARTICLE 33. To see if the Town will vote to accept the provisions of Chapter 41, Sections 111A and 111D, relating to vacation periods for regular or permanent members of the Police Department, summarized as follows:

Period of Employment	Vacation
Six months' to five years' service	2 weeks
Five years' to ten years' service	3 weeks
Ten years' or more service	4 weeks

or take any action in relation thereto.

Requested by Police Chief.

ARTICLE 34. To see if the Town will vote to amend the Zoning By-Law by deleting the term "multiple dwellings" in Section 2, Paragraph 2, and by addition in place thereof the following:

2. APARTMENTS

a. **Districts:** Apartment buildings may be constructed in business districts, subject to the safeguards, restrictions and provisions of this By-Law and other applicable By-Laws. In all other

districts, apartment buildings may be constructed only by special permit from the Board of Appeals after site plan review and public hearing.

b. **Area Requirements:** The proposed apartment site shall be not less than 60,000 square feet and, for each dwelling unit in excess of two, an additional 1,000 square feet per dwelling unit shall be required. Each site shall have a minimum of 250 feet of frontage.

c. **Lot Coverage Restrictions:** Buildings shall not cover more than 25 percent of the lot, and at least 25 percent shall be devoted to parking, and at least 25 percent of the lot shall be landscaped. In addition, there shall be not less than 1½ parking spaces per dwelling unit and the space shall not be less than 10 feet by 20 feet.

d. **Minimum Setbacks:** On each lot there shall be provided a minimum setback of 50 feet from the street line, a minimum distance to each sideline of 30 feet, and a rear yard distance of not less than 40 feet. There shall be a minimum distance of 50 feet between buildings.

e. **Height Restrictions:** Buildings shall not exceed three stories in height.

f. **Construction Safeguards:** Apartment buildings shall be of class B construction and have a brick facing on all exterior walls. Each unit shall have a maximum of two bedrooms. There shall be soundproofing between each unit meeting the minimum FHA standards. The State Building Code shall be complied with in all respects.

g. **Sewerage Required:** Apartment buildings shall contain sewerage systems which must conform with both local and state health regulations.

h. **Site Plan Approved:** There shall be submitted to the Planning Board for approval a site plan prepared by a Registered Land Surveyor or Professional Engineer at a scale of 1 inch = 40 feet or larger and shall show the following:

   (1) Accurate dimensions of boundary lines and lot area and method of entrance and egress.

   (2) Location and area of proposed building and number of stories.

   (3) Layout of all parking spaces, including access, circulation, maneuvering space, grading, drainage, and surfacing materials.

(4) Location of all utilities and structures to include existing and proposed invert of storm and sewer drains.

All interested parties will have the opportunity to present any relevant information to the Board for its consideration.

or take any action in relation thereto.

Requested by Planning Board.

ARTICLE 35. To see if the Town will vote to amend the Zoning By-Law by deleting the term "multiple dwellings" as used in Section 2, Paragraph 2, and thereby prohibiting the construction of any multiple dwellings or apartments within the Town, or take any action in relation thereto.

Requested by Planning Board.

ARTICLE 36. To see if the Town will vote to amend the Subdivision Control Law Section 4, Paragraph A, Subparagraph 2, by deleting therefrom the figure forty (40) feet and inserting in place thereof the figure fifty (50) feet, or take any action in relation thereto.

Requested by Planning Board.

ARTICLE 37. To see if the Town will vote to amend the Subdivision Control Law by deleting therefrom Section 5, Paragraph A, Subparagraph 4, and adding in place thereof:

4. The complete gravel surface shall be covered for the full width of the traveled roadway with a minimum of three (3) inches of hot top.

or take any action in relation thereto.

Requested by Planning Board.

ARTICLE 38. To see if the Town will vote to amend the Zoning By-Law, Section 5, Paragraph A, by deleting the first sentence thereof and inserting in place thereof the following:

In all districts there shall be provided a street lot frontage of not less than 150 feet and an area of not less than 30,000 square feet for each dwelling constructed or placed thereon, or take any action in relation thereto.

Requested by Planning Board.

And you are directed to serve this Warrant, by posting up attested copies thereof at the Town Hall, Unitarian Meeting House, and Lakeview Avenue Fire Station No. 2, and Clover Farm Store in said Town, seven days at least before the time of holding said meeting.

HEREOF FAIL NOT, and make due return of this warrant, with your doings thereon, to the Town Clerk, at the time and place of meeting, aforesaid.

Given under our hands this 26th day of January in the year of our Lord, One Thousand Nine Hundred and Seventy.

ROBERT R. DUNDERDALE

PAUL P. DESMARAIS

RICHARD E. LORMAN

Selectmen of Tyngsborough

Middlesex, ss.

PURSUANT TO THE WITHIN WARRANT, I have notified and warned the Inhabitants of the Town of Tyngsborough by posting up attested copies of the Same at the Town Hall, Unitarian Meeting House, and Lakeview Avenue Fire Station No. 2, and Clover Farm Store, at least seven days before the date hereof, as within directed.

HAROLD L. PIVIROTTO

Constable of Tyngsborough

BY-LAWS

TOWN OF TYNGSBOROUGH

ARTICLE I

TOWN MEETINGS

SECTION 1. The Annual Town Meeting shall be held on the third Tuesday of each February at 7:00 P.M. The polls shall be open as stated in the warrant calling said meeting.

SECTION 2. The copies of warrants for all Town Meetings shall be posted in accordance with law at the following locations; Town Hall, Unitarian Meeting House, Clover Farm Store, and at Fire Station No. 2 on Lakeview Avenue.

SECTION 3. The proceedings of Town Meetings shall be governed by the rules of practice contained in Robert's Rules of Order, except as modified by law or by these by-laws.

SECTION 4. A motion shall, if required by the moderator, be reduced to writing before being submitted to the meeting.

SECTION 5. No vote shall be reconsidered except by a two-thirds vote of those present and voting.

SECTION 6. On proposed amendments involving sums of money, the smaller or smallest amount shall be put to the question first and an affirmative vote thereon shall be a negative vote on any larger amount.

SECTION 7. All committees shall be appointed by the moderator unless otherwise specially directed by the Meeting, and all committees shall be directed to report within a definite time.

SECTION 8. Any warrant article or motion thereunder receiving unfavorable action at any Town Meeting shall require a ¾ vote for adoption at a Special Town Meeting. This restriction shall apply when an article or motion presented at a Special Town Meeting contains the same subject matter or would produce the same effect as one acted upon at a previous meeting. A request for a different sum of money shall not be construed as changing the subject matter of such an article or motion.

ARTICLE II

FINANCE COMMITTEE

SECTION 1. There shall be a Finance Committee consisting of five citizens of the town, other than Town Officers appointed or elected. That the moderator appoint two members for one year; two members for two years and one member for three years, thereafter the members shall be elected by the official town election ballot in the following sequence:

first year's ballot to elect two for three years, second year's ballot to elect two for three years, and the third year's ballot to elect one for three years. Any members of said committee who shall be appointed or elected to town office or a committee or board other than the personnel board or the capital budget committee shall forthwith upon his qualifications in such office, and any member who shall remove from the town shall upon such removal, cease to be a member of said committee. Members absent from one-third of the regular meetings in any calender year may be removed by a two-thirds vote of the other members, present and voting. Said committee shall choose its own officers. The members of said committee shall serve without salary.

SECTION 2. The Finance Committee may employ, subject to an appropriation therefor, an executive secretary.

SECTION 3. In the event of any vacancy in its membership, the Finance Committee shall notify the moderator in writing and the moderator shall thereupon fill such vacancy.

SECTION 4. The Finance Committee shall consider all matters of business included within the articles of any warrant for a Town Meeting, and shall, after due consideration report thereon in print its recommendation as to each article. The Finance Committee shall distribute its report to each of the town meeting members at least seven days in advance of a Town Meeting. The recommendations shall be those of a majority of the entire committee, but this shall not be construed to prevent recommendations by a minority as such. The report shall state the total amount of the appropriations recommended by them on the entire warrant and the approximate tax rate based on such recommendations. The report for the Annual Town Meeting shall contain a statement of the doings of the committee during the year, with such recommendations or suggestions as it may deem advisable on any matters pertaining to the welfare of the town. It may issue recommendations on referenda and other matters on any ballot other than the choices of individuals for offices.

ARTICLE III

TOWN OFFICERS

SECTION 1. The Selectmen shall have full authority in behalf of the town, to file an appearance and answer in any legal or equitable proceeding which may be instituted against the town, but no final disposition of any proceeding involving expenditure of money shall be made except by vote of a Town Meeting.

SECTION 2. Any conveyance of real estate by the town shall be executed in behalf of the town by the Selectmen or a majority thereof, unless otherwise specified by vote of the town.

ARTICLE IV

PUBLIC WAYS

SECTION 1. No person shall throw stones, snowballs, sticks, or other missiles, or kick football, or play at any game in which a ball is used, or shoot with an air-gun, bow and arrow, sling shot or other similar device, in or across any of the public ways of the town.

SECTION 2. No person shall in any way wilfully or negligently obstruct the free passage of foot travelers on any sidewalk of the town.

SECTION 3. No persons shall walk, stand or lounge upon any portion of any street or public grounds of the town devoted to the growing of grass or flowers, nor in any way dig or injure or deface the same.

SECTION 4. No person shall break or dig up any sidewalk, street or highway, or place therein any staging or other temporary structure, or move any building into or along the same without a license in writing from the Board of Selectmen, specifying the terms and conditions upon which such act shall be allowed. Any person to whom such a license is granted shall, before the expiration of the same, restore the sidewalk, street or highway to its original condition, or to a condition satisfactory to said Board.

SECTION 5. No person shall have more than one unregistered car or truck ungaraged on his premises in a residential district at any time unless authorized by the Board of Selectmen. In no event will an unregistered, unsightly car or truck be stored in the front yard.

ARTICLE V

PENALTY

SECTION 1. Whoever violated any of the provisions of these by-laws, shall be punished by a fine of not more than twenty dollars for each offense.

ARTICLE VI

AMENDMENTS

SECTION 1. These by-laws may be amended at any Annual Town Meeting by a majority vote. Any proposed amendment shall appear in full in the warrant for such meeting.

ARTICLE VII

REPEAL

SECTION 1. All by-laws or votes of the town inconsistent with these by-laws are hereby repealed.

ARTICLE VIII

TOWN COLLECTOR

SECTION 1. The Tax Collector, as provided in Section 38A of Chapter 41 of the General Laws, tercentenary edition as amended, shall collect under the title of Town Collector, all accounts due the town excepting money due from state for Old Age Assistance, Aid to Dependent Children, State Public Welfare Cases and Interest on Investments of Sinking or Trust Funds. All such accounts except as stated, shall be committed to the Tax Collector as Town Collector, and the Collector shall immediately bill all persons owing money to the town as evidenced by such commitments and shall pay over to the Town Treasurer all money collected. In the event of non-payment the Collector is hereby authorized to proceed as provided in Sections 35, 36 and 93 of Chapter 60 of the General Laws aforesaid, to enforce the collection of such accounts.

ARTICLE IX

ACCEPTANCE OF STREETS

SECTION 1. All petitions for the acceptance of streets must be presented to the Board of Selectmen not later than September First previous to the Annual Town Meeting.

SECTION 2. No street or way shall be laid out or accepted by the town of Tyngsborough of a width less than 40 feet, unless the same shall have been actually opened and used for travel prior to January 1, 1952.

SECTION 3. No street or way constructed through lands by owners thereof shall be laid out or accepted or recommended by the Selectmen or any committee of the town for acceptance as a public way or street of the town of Tyngsborough unless previously constructed and completed to the sub-grade in accordance with specifications set forth in Section 7. This provision may be waived provided said street or way has been actually opened and used for travel prior to January 1, 1952, and the vote to accept is adopted by a 9/10 vote at the Annual Town Meeting. Said waiver shall not include any of the requirements now in existence relative to the preparation or recording of the plans of the street.

SECTION 4. Any street or way constructed through private land by the owners thereof in accordance with the specifications set forth in Section 7 may be laid out and accepted as a public street of the Town of Tyngsborough provided such action is taken in accordance with provisions of Chapter 82 of the General Laws of Massachusetts and amendments thereof; and provided also, that the owners of at least 85% of the lands through which such street or way passes, have signed releases of all property which the town deem it necessary to acquire for such layout and acceptance and have granted sloping privileges.

SECTION 5. When it is necessary in the opinion of the Highway Surveyor to construct catch-basins on any street or way, and lay drains to connect with a permanent outlet, such catch-basins and drains may be constructed and laid out, and the cost of such work shall be considered as a part of the total cost of construction of said street or way.

SECTION 6. Side gutters on any such street or way having a grade of five per cent or over, may, if in the opinion of the Highway Surveyor it be necessary, be paved four feet wide, with stone or concrete, the cost of such work shall be considered as a part of the total cost of constructing said street or way.

SECTION 7. A plan and profile done in ink on tracing carbon cloth 19 inches wide by 28 inches long at a scale of not less than 1 inch to 40 feet of every street shall be filed in the office of the Highway Surveyor who shall fix the grade thereon. Such plan shall show the property lines for at least fifty feet from the line of the proposed street and the names of the respective owners as of a date not earlier than September First of the year in which the petition is filed. There shall be filed at the same time a duplicate of said plan except that the scale may be reduced, made in the manner and in some one of the sizes prescribed, for record in the Registry of Deeds. Three blue prints of each plan shall be filed also.

A) Every street or way shall be at least forty feet wide have a road-bed equal to at least two-thirds of said street or way.

B) All loam shall be removed from the limits of the street or way to a depth of at least twelve inches below the finished grade for the road-bed, (and six inches below the finished grade or the sidewalk) or such greater depth as may be required by the Selectmen; all rock, ledge, or boulders removed from street or way shall be used in embankment.

C) The entire area of such street or way shall be first cleared of all stumps, brush, roots and like material and of all trees not intended for preservation.

D) All work in excavation or embankment shall be brought accurately to a subgrade of not less than eight inches for the roadway and four inches for the sidewalk, below finished grade, or such greater depth as the nature of the sub-soil, in the opinion of the Highway Surveyor, may require.

E) All corners of the intersecting street or ways shall be rounded as approved by the Highway Surveyor.

F) Finish grade shall contain at least 8 inches of good grade gravel, such drains as the Highway Surveyor may deem necessary to take care of all surface water must be installed to satisfaction of the Board of Selectmen.

ARTICLE X

MOTORBOATS

SECTION 1. No motorboat may be operated under power within a distance of 200 feet from the shores of Pinehaven Beach (Town Beach), or any other recognized beach, between the hours of 10 A.M. and one hour after sunset.

SECTION 2. Any motorboat used for the purpose of towing persons on waterskis or an aquaplane shall be occupied by at least two persons, one, who will give his full attention to the operation of the boat, and the other to direct his full attention to the welfare and safety of the person or persons, being towed.

SECTION 3. No motorboat shall be operated unless it fully complies with the provisions set forth in Chapter 102, Section 15, of the General Laws as to proper lighting and exhaust muffling devices.

SECTION 4. No person shall operate upon the waters of this town any boat propelled by electric or mechanical power recklessly or so that the lives and safety of others might be endangered. No person, shall, while under the influence of intoxicating liquor, or any narcotic or habit producing drug, operate any such boat upon any of the said waters.

SECTION 5. These provisions shall not restrict in any way the duly licensed operations of party boats used to convey the public for hire; or to craft operating on the Merrimack River within the town limits.

SECTION 6. Penalty — not more than $20 fine.

ARTICLE XI

TOWN BEACH

SECTION 1. The use of the Town Beach, located on the northerly shore of Lake Massacupic in Tyngsborough and consisting of lots 79, 80 and 81 as shown on a plan of Mountain Rock, Tyngsborough, Massachusetts, dated September 1917 and recorded in Middlesex North District Registry of Deeds, Book of Plans 34, Plan 91, shall, from and after the effective date of this by-law, be limited to inhabitants of the Town of Tyngsborough and their families and guests, and no other person or persons shall use the same as a public beach, or trespass upon the same for any purpose whatsover.

SECTION 2. Signs warning all persons of the provisions of this by-law shall be erected at the westerly and easterly boundaries of said beach at Massacupic Trail, and no person shall be held liable for violation of this by-law except when such signs are actually in place.

SECTION 3. Any violation of this by-law shall be punished by a fine of not more than $20 for each offense.

ARTICLE XII

BUILDING FEES

SECTION 1. No building shall be erected, externally altered or changed to use in the Town of Tyngsborough without a permit from the Board of Selectmen.

SECTION 2. Any application for a permit for the erection of a building shall be accompanied by a fee of $3.00 payable to the Town, and any application for a permit for the alteration or change in use of any building shall be accompanied by a fee of $1.00 payable to the Town.

SECTION 4. Any violation of this by-law shall be punished by a fine of not more than $20 for each offense.

ARTICLE XIII

APPOINTMENT OF GAS INSPECTOR

SECTION 1. The Board of Selectmen shall annually appoint an Inspector of gas piping and gas appliances in accordance with Section 3 "O", Chapter 737, Acts of 1960.

ARTICLE XIV

CHAPTER 140, SECTION 54 OF THE GENERAL LAWS

SECTION 1. The Selectmen are hereby authorized to license suitable persons to be Collectors of dealers in or keeping of shops for the purchase, sale or barter of junk, old metal or second hand articles, and may make rules and regulations relative to their business, and may provide for the supervision thereof.

TYNGSBOROUGH TOWN REPORT

INDEX

For the Year Ending December 31, 1969

ACCOUNTING DEPARTMENT:

Accountant's Statement 110
Balance Sheet - General 98
Balance Sheet - Debit Accounts 101
Balance Sheet - Trust Funds 101
Debit Service Charges Until Maturity (First Series) 148
Debit Service Charges Until Maturity (Second Series) 149
Payments 119
Receipts 111
Stabilization Funds:
Fire Department 108
Town Hall 108
Statement of Indebtedness 103
Summary of Appropriations—1969 138
Tyngsborough Memorial Cemetery Fund 109

FINANCE COMMITTEE:

Article 7 - Budgets 169
Reserve Fund 106
Annual Report and Recommendation of the Finance Committee 167

ASSESSOR'S DEPARTMENT:

Assessor's Report 52
Planning Board 64
Recapitulation Sheet 60
Table of Aggregates 58

CEMETERY PERPETUAL CARE FUND 109

GENERAL GOVERNMENT:

Board of Appeals 76

SELECTMEN'S DEPARTMENT:

Selectmen's Report 49
Selectmen's Fund Financial Report 97
Traffic Engineer 51

HEALTH AND SANITATION:

Inspector of Animals 67
Nashoba Associated Boards of Health 73

HIGHWAY:

Machinery Fund Reserve 105
Surveyor's Report 94

LIBRARY:

Librarian's Report 80
List of New Books 81

PUBLIC SAFETY:

Board of Fire Engineers 71
Building Inspector 95
Dog Inspector 67
Wire Inspector 95
Insect and Pest Control Department 66
Police Department 68
Tree Warden 66

RECREATION:

Report of the Conservation Commission 76

SCHOOLS:

School Committee Report 154
Enrollment by Grades, October 1, 1969 164
List of Graduates, June 1969 165
1970 Proposed Budget 160
Report of the Junior-Senior High School Building Comm. 162
Report of the Superintendent of Schools 155
School Calendar 163
School Census, October 1, 1969-70 163
School Population Projection 165

TAX COLLECTOR'S DEPARTMENT:

Collector's Report 54

TOWN CLERK'S DEPARTMENT:

Annual Town Meeting - February 17, 1969 17
Births 10
Deaths 15

Dog Licenses 46
Fish and Game Licenses 45
Jury List 43
Marriages 13
Oaths Administered 46
General and Special Acts 40
Officers of the Town 3
Special Town Meetings:
May 7, 1969 36
August 4, 1969 37
November 24, 1969 39
Specimen Ballot 16
Town Clerk's Receipts 45
Town By-Laws 189

TOWN WARRANT—1970 179

TREASURER'S DEPARTMENT:

Treasurer's Report 53
Trust Funds 78
See Accounting Department

VETERANS:

Agent's Report 96

ANNUAL REPORT

OF THE

TOWN OFFICERS

OF THE

Town of Tyngsborough

For the Year Ending December 31,

1970

ALSO

TOWN WARRANT FOR ANNUAL MEETING

ANNUAL REPORT

OF THE

TOWN OFFICERS

OF THE

Town of Tyngsborough

For the Year Ending December 31,

1970

ALSO

TOWN WARRANT FOR ANNUAL MEETING

TOWN OF TYNGSBOROUGH

Elected Officials

Moderator

MARTIN E. BETZ
(Term Expires 1971)

Town Clerk

EARL R. GILSON
(Tenure)

Selectmen

ROBERT R. DUNDERDALE	Term Expires 1971
RICHARD E. LORMAN, Chairman	Term Expires 1972
PAUL P. DESMARAIS	Term Expires 1973

Assessors

ROBERT R. DUNDERDALE, Chairman	Term Expires 1971
RICHARD E. LORMAN	Term Expires 1972
NELSON L. BRAKE	Term Expires 1973

Town Treasurer

FRANK D. PARKER
(Term Expires 1971)

Tax Collector

FRANK D. PARKER
(Term Expires 1971)

Highway Surveyor

LEO G. PELLETIER
(Tenure)

School Committee

LEWIS P. BITHER, II, Secretary	Term Expires 1971
MARY RITA ROBERTS, Vice Chairman	Term Expires 1971
ALAN A. SHERBURNE	Term Expires 1972
RUPERT E. STANGROOM, Chairman	Term Expires 1972
MARION ANDERSON	Term Expires 1973
NORMAN A. DUPUIS	Term Expires 1973

Trustees of Littlefield Library

BARBARA P. HAMMOND	Term Expires 1971
FREEMAN A. SPINDELL	Term Expires 1971
JOHN B. BARR	Term Expires 1972
CHARLES H. CURRIER	Term Expires 1972
BARBARA S. FULLER, Treasurer	Term Expires 1973
JANET STANGROOM	Term Expires 1973

Planning Board

SHELDON L. FLANDERS	Term Expires 1971
RICHARD A. GRAY	Term Expires 1972
GILBERT A. DUPRAS, Chairman	Term Expires 1973
LUCIEN A. LACOURSE	Term Expires 1974
WILLIAM J. HOARE, III	Term Expires 1975

Cemetery Commissioners

JOHN F. KOCZARSKI	Term Expires 1971
BURTON K. DODGE, Chairman	Term Expires 1972
ROBERT P. DeCARTERET	Term Expires 1973

Constables

HAROLD L. PIVIROTTO	Term Expires 1973
CHARLES J. PLOURDE	Term Expires 1973

Tree Warden

ROBERT W. CLARKE	Term Expires 1971

Democratic Town Committee
(Term Expires 1972)

MARION ANDERSON
MARTIN J. BRICK
JOHN COSTELLO
HAROLD R. DALEY
ALICE KIRBY
HELEN G. LaFORGE
SHIRLEY N. LEGERE
MARY L. McINERNEY
EDWARD H. O'CONNOR
PAULINE O'CONNOR
JOHN J. REARDON, JR.
J. HARVEY ROBIDOUX
ROSEMARY SHEA
JOHN TREARCHIS
LINDA A. McINERNEY
EVELYN COSTELLO
CLARENCE L. COTE
NORMAN A. DUPUIS
THOMAS KIRBY
PAUL W. LaFORGE
RUDLOPH E. LEGERE
EDWARD A. McINERNEY
HILDA MERRILL
ROBERT F. O'CONNOR
JOSEPH E. REIDY
LORETTA VEE ROBIDOUX
NATHAN G. SMITH
CHARLES J. LYNCH
CHARLES F. KIRBY

Republican Town Committee
(Term Expires 1972)

J. KENDALL BANCROFT
CHARLES DERBABIAN
HERBERT L. JORDAN
EDWARD L. McDONALD
BARBARA E. SPINDELL
CLARENCE A. CARKIN
ESTHER H. JORDAN
CAROLINE E. LEONARD
SHARLEE J. PORTER

Finance Committee

HENRY W. BRODEUR, Secretary ..... Term Expires 1971
JAMES MacDOWELL ..... Term Expires 1971
JOSEPH F. CONLAN ..... Term Expires 1972
GEORGE A. BELL ..... Term Expires 1973
PAUL V. GILINSON, JR. ..... Term Expires 1973

MODERATOR'S APPOINTMENTS

Regional Vocational High School Committee

HAROLD O. BELL, JR.
RUPERT E. STANGROOM
FRANCIS X. SULLIVAN

Regional School District Planning Committee

HAROLD O. BELL, JR.
MARTIN E. BETZ
ALAN A. SHERBURNE

School Needs and Building Committee

ROBERT E. JENKINS
RICHARD FAY
RUPERT E. STANGROOM
ALAN A. SHERBURNE, Vice Chairman
LINDA McINERNEY, Secretary
JAMES O. LEONARD, Chairman
NORMAN DUPUIS

TOWN MEETING APPOINTMENTS

Annual Unless Otherwise Indicated

Field Driver

ROBERT W. CLARKE

Pound Keeper

DONALD L. CORNWELL

Fence Viewer

ROBERT W. CLARKE

Memorial Committee

JOSEPH F. KNIGHT, JR.	Term Expires 1971
HAROLD L. PIVIROTTO	Term Expires 1972
ROBERT E. KELLEY	Term Expires 1973

Surveyors of Wood, Bark and Lumber

ERNEST BERGERON	Term Expires 1971
ROBERT W. CLARKE	Term Expires 1971
ALAN A. SHERBURNE	Term Expires 1971
MAXWELL G. SHERBURNE	Term Expires 1971
NORMAN R. SHERBURNE	Term Expires 1971

Industrial Commissioners

FORREST C. AMES	Term Expires 1971
FREEMAN A. SPINDELL	Term Expires 1971
ROLAND E. DERBY, JR.	Term Expires 1972
GILBERT A. DUPRAS	Term Expires 1972
RICHARD N. SINGLETON	Term Expires 1973
GLENN STEVENS	Term Expires 1973

SELECTMEN'S APPOINTMENTS

Annual Unless Otherwise Indicated

Town Counsel

JAMES M. GEARY, JR., Esquire

Town Accountant

EARL R. GILSON ..... Term Expires 1972

Assessor's Secretary

S. SUSAN SCIMONE—Jan. 1 - Aug. 17th
DORIS VIVIAN GILSON

Selectmen's Secretary

MURIEL P. MENDONSA, Resigned
JEAN McLAUGHLIN, Resigned
KATHLYN J. DIXON

Board of Registrars

LAURENCE C. PIERCE, Chairman ..... Term Expires 1971
GERARD J. LATOUR ..... Term Expires 1972
EDWARD A. McINERNEY ..... Term Expires 1973
EARL R. GILSON, Clerk

Board of Appeals

SHELDON L. FLANDERS, Chairman ..... Term Expires 1971
LUCIEN A. LACOURSE, Clerk ..... Term Expires 1971
RUDOLPH R. LEGERE, SR. ..... Term Expires 1971
ARTHUR CONSTANTINE, Associated Member ..... Term Expires 1971

Conservation Commissioners

ALICE C. PRIMEAU, Treasurer
BLANCHE L. CLARKE, Chairman
THOMAS E. COUGHLIN
THELMA J. BATTIS, Vice Chairman
MARION NISTA, Secretary
ROBERT O. MUDGE
CHARLES J. PLOURDE

Associate Members:

RICHARD E. LORMAN
ALBERT A. SANFORD
RONALD V. CORCORAN
RUPERT E. STANGROOM
ELIZABETH WHYNOT

Junior-Senior High School Committee

LEWIS P. BITHER, II
MARION ANDERSON
WESLEY H. DAVIS

Election Officers

(Terms: August 1970 to August 1971)

Warden: FRANCIS S. COLES (R)
Deputy Warden: DORIS VIVIAN GILSON (R)
Clerk: JOHN COSTELLO, JR. (D)
Deputy Clerk: MARY E. SANFORD (D)
Inspector: RITA ALLEY (D)
Inspector: RUTH KISLEY (R)
Deputy Inspector: DORIS E. COLES (R)
Deputy Inspector: DOROTHY MAGOON (D)
Additional Inspector: EVELYN COSTELLO (D)
Additional Inspector: DORA DESMARAIS (R)

Tellers:

MARIE ALLGROVE (R)
THERESA CAREY (D)
RUTH HEKNE (R)
ROBERT J. LORMAN (R)
BARBARA E. SPINDELL (R)
MARTIN J. BRICK (D)
THERESA C. FLANAGAN (R)
CATHERINE KILOSKI (D)
LINDA A. McINERNEY (D)

Town Hall Custodian

KENNETH C. FULLER

Police Department

HAROLD L. PIVIROTTO, Chief	Civil Service
CHARLES CHRONOPOULOS, Lieutenant	Tenure
MICHAEL KILOSKI, Sergeant	Tenure
PAUL J. DesLAURIERS, Patrolman	Tenure
HOWARD F. GIVEN, Patrolman	Tenure
ROY E. ANDERSON, Patrolman	Term Expires 1971
RICHARD E. FAY, Patrolman	Term Expires 1971
ROBERT R. BERGERON, Patrolman	Term Expires 1971
RAYMOND O. KNISLEY, JR., Patrolman	Term Expires 1971
ROGER G. LEMIRE, Patrolman	Term Expires 1971

Board of Fire Engineers

ROBERT G. DUFF, Chief — Tenure

RICHARD J. COUGHLIN, Assistant Chief

ROBERT J. LORMAN, Chairman

LEO G. PELLETIER

KENNETH PORTER

Forest Warden

ROBERT G. DUFF, Chief

Deputy Forest Warden

RICHARD J. COUGHLIN, Assistant Chief

Station No. 1	Station No. 2
ROBERT J. LORMAN, Capt.	RICHARD A. SINGLETON, Capt.
CHARLES J. PLOURDE, Lieut.	JOSEPH KNIGHT, JR., Lieut.
ROBERT MUDGE, Lieut.	JOHN DeJESUS, Lieut.

Building Inspector

WILFRED E. LANDRY

Wire Inspector

FRANCIS J. DAVIS

Gas Inspector

FRANK G. ROSS

Plumbing Inspector

JOSEPH D. COAKLEY

Insect and Pest Control
CHARLES J. PLOURDE
(Term Expires 1972)

Civil Defense Director
HOWARD F. GIVEN

Dog Officer
DONALD L. CORNWELL

Burial Agent
BURTON K. DODGE

Sanitation Officer
HENRY SMITH

Public Health Nurse
ELEANOR SULLIVAN, R.N.

Slaughter Inspector
JOHN DeJESUS

Animal Inspector
MARTIN J. BRICK

Veterans' Agent
FRANCIS J. BEVINS

Town Beach
HAROLD O. BELL
RICHARD N. SINGLETON
RUPERT E. STANGROOM

Wicasse Ball Park Committee
J. WILLIAM LANDRY
ALPHONSE MERCIER

Tennis Court Committee
JOSEPH BYRNES
CHARLES J. PLOURDE
JOSEPH A. PELLETIER
ALAN A. SHERBURNE

Policewoman
S. SUSAN SCIMONE

Greater Lowell Area Planning Committee

LUCIEN A. LACOURSE, Delegate ..... Term Expires 1971
JOSEPH W. LANDRY, Alternate Delegate ..... Term Expires 1971

Industrial Development Financing Authority

FRANK D. PARKER ..... Term Expires 1973
LEO F. FLANAGAN, JR. ..... Term Expires 1971
LAWRENCE A. ROSS ..... Term Expires 1972
ROLAND BATTIS ..... Term Expires 1973
HENRY W. BRODEUR ..... Term Expires 1974

Clerk—Dispatchers for Police and Fire Departments

THURE BLOOMGREN ..... Term Expires 1971
THOMAS R. CHENEVERT ..... Term Expires 1971
EILEEN CASTONGUAY ..... Term Expires 1971
GEORGE A. BELL ..... Term Expires 1971
CURTIS LUSTIG ..... Term Expires 1971
RUTH FAY ..... Term Expires 1971
EVERETT LAURIN MONTY, Part Time ..... Term Expires 1971

Council on Aging

ARTHUR L. BURRIS ..... Term Expires 1971
CLARENCE A. CARKIN ..... Term Expires 1971
ROBERT J. DINGLE ..... Term Expires 1972
MARTIN J. BRICK, Chairman ..... Term Expires 1972
MARION ANDERSON, Secretary ..... Term Expires 1973
EDWARD L. McDONALD, Treasurer ..... Term Expires 1973

Assessor's Appointment

CAROL A. FARROW, Assistant Assessor ..... Term Expires August 1971

VITAL STATISTICS

BIRTHS FOR 1970

Jan. 3 - Bronson James DeCarteret—Russell Warren and Jo Ann Pelletier

Jan. 21 - Lori Ann Milot—Sylvio Joseph and Angela Gonzalez

Jan. 22 - Thomas John Murry—Peter James, Jr. and Regina Egan

Jan. 25 - Roger Louis Landry—Louis Homer and Dorothy Marie Bertrand

Jan. 27 - Ronald David Albert—Ronald David and Dorothy Marie Lippe

Jan. 30 - Clara Tresa Christakos—Christos and Clara T. Hand

Feb. 1 - Jefferson Everett White—Richard Allen and Dorothy Helen Shaw

Feb. 4 - Michael Raymond Bergeron—Paul William and Pauline Doris Lacourse

Feb. 14 - Brenda Marie Godfroy—Joseph Alfred and Linda Marie Findlen

Feb. 15 - Brian Gary Bilodeau—Yvon and Georgette Therese Rochette

Feb. 16 - Kenneth Albert Times, II—Kenneth Albert and Valerie Ann Tomasian

Feb. 18 - Kelly Anne Parks—Richard Henry and Anne Elizabeth Redican

Feb. 22 - Bruce Kevin Gauthier—Richard Pierre and Inez Carolyn Dove

Feb. 23 - Cherry Ellen Walker—John Gordon and Ellen Frances Low

Feb. 27 - Cindy Ann Rudy—George Leroy and Elizabeth Ann Teeter

Mar. 1 - Joseph Charles Kirby—Thomas Joseph and Alice Rita Cromey

Mar. 3 - Lisa Amy Shepard—Dennis Joseph and Lea Helen Poitras

Mar. 13 - Tina Marie Gilinson—Paul Victor, Jr. and Judith Ann Lord

Mar. 15 - Jody Edward Greene—William Joseph and Linda Delina Gagnon

Mar. 17 - Laurie Ann Desmarais—Ronald Gerald and Charlotte Louise DuBay

Mar. 19 - Jeffrey Quint—Philip Bartley and Ursula Erika Popp

Mar. 26 - Michael Thomas McCann—David Bradley and Nancy Eileen O'Donnell

Apr. 1 - Kara Marie DeVincentis—Robert Garmen and Constance Theresa Valley

Apr. 4 - Carlos Milot Osorio—Carlos Blanco and Madeline Marie Milot

Apr. 13 - Eric William Berry—William Edward and Patricia Davis

Apr. 14 - Lisa Marie Rodriguez—Hector Luis and Ann Marie Cote

Apr. 22 - Katharine Diane Murray—Thomas Anthony and Linda May Carkin

May 4 - Steven William Bouchard—Raymond Wilfred and Janet Louise Bauthier

May 7 - Victoria Mae Reedy—Owen Paul and Gail Mildred Sanders

May 8 - Mary Silva Thomas—Richard L. and Mary B. Bahrakis

May 8 - Dawn Marie Hurst—David Ellis and Suzanne Marcelle Ouellette

May 8 - Scott Elger Colburn—Kenneth Dean and Leah Jane Hutchinson

May 13 - Michael Edmond Landry—Edmond D. A. and Joyce Nancy Johnson

May 15 - Danielle Lenore Martineau—Rene Joseph and Theresa Souza

May 22 - Heath Douglas Laurie—Melvin Frank and Linda May Rogers

May 23 - Dean Charles Lussier—Charles Joseph and Carole V. Fowlie

May 29 - Joseph Albert Jakuttis, Jr.—Joseph Albert and Lisa Bronwyn Macklin

May 30 - John Eric Perry—Harvey Walter and Patricia Ann Clough

June 2 - Luke Byers—Fred Lewis and Dorothy Bertha Banacos

June 4 - Jason William Berube—Hector Charles and Helen Marie Le Bouef

June 17 - Peter Jon Constantine—Guy Rufus and Avis Marie Galka

June 20 - Todd Benton Fasano—Benton Patrick and Dorothy Agnes Armstrong

July 1 - Christine Elaine Shay—Raymond Kenneth and Nancy Ann Drew

July 6 - Dawn Patricia Hallowood—Donald Thomas and Jo Ann Grondine

July 8 - Michael Joseph Lescard—Albert Joseph and Frances Rita Lemire

July 8 - David Francis Barrett—David Francis and Catherine Shirley Farrington

July 26 - Lisa Ann Rudolph—David Harold and Rita Theresa Betty

Aug. 2 - Bostwick—Thomas William and Lois Elizabeth Cunningham

Aug. 22 - Donald Edward Williamson, Jr.—Donald Edward and Jo E. Hurley

Aug. 26 - Christopher Falardeau—Joseph E. and Maureen Theresa Wayman

Aug. 28 - Jennifer Joyce Kelly—Stephen DeGeorge and Sandra Joyce Wilkins

Aug. 29 - Michael Anthony Roberts—James Stewart and Elizabeth Ann Wall

Sept. 3 - Kristen Leigh Casci—Joseph Adolph and Barbara Jean Blakeman

Sept. 9 - Robert Joseph Pelletier, Jr.—Robert Joseph and Susan Frances Gardner

Sept. 10 - Raymond Joseph Castonguay—Lucien Roger and Eileen Ann Lecuyer

Sept. 17 - Alisa Destroismaison—Emile Raymond and Wendy Elizabeth Macklin

Sept. 20 - Traci Ann Manning—John Francis and Marilyn Elizabeth Stevens

Sept. 22 - Jason Joseph Primeau—Joseph Francis and Faith Charlene Rand

Sept. 27 - Darren William Dennison—Rush Rufus and Rose Marie Domek

Sept. 29 - Diana Catherine Hurst—William Edwin and Lucille Elmire Tousignant

Oct. 16 - Barbara Jean Laurin—James Barry and Irene Mary Morel

Oct. 22 - Louis Paul Michaud—Walter Charles and Pauline Irene Paquette

Oct. 23 - Jay Allen Guilmette—Russell and Judith Helen Lamb

Oct. 26 - Kim Marie Conlin—Joseph Francis and Shirley Ann Dupras

Oct. 26 - Christopher David Harding—John William and Darlene Ruth Haberman

Nov. 3 - Edward Paul Rousseau—William George and Muriel Noella Clermont

Nov. 6 - Randy Normand Geoffroy—Joseph Roger and Carol Ann Lavoie

Nov. 9 - Timothy Andrew Yangas—Richard Louis and Sandra Ann Kidd

Nov. 17 - James Richard Kerouac—Robert Paul and Nancy Vera Ahlman

Nov. 21 - Joseph Raymond Pare—Richard Roland and Mary Sandra Goulet

Nov. 23 - Kristin Lynn Zagorites—Peter Harry and Linda Marie Rodziewicz

Dec. 12 - Ashley Mark Bown—Dr. Mark Bevil and Christine Evangeline Somerville

Dec. 12 - Wayne Richard Costello—William Edward, Jr. and Nancy Eleanor Gagnon

Dec. 14 - Steven Robert Savary—Raymond W. and Alice Doris Gauthier

MARRIAGES 1970

Jan. 24 - Russell A. Kulisich, Jr. and Karen Goedecke
Jan. 31 - Louis Maynard, Jr. and Linda M. Riley

Feb. 6 - Roger Normand and Elizabeth L. Mercier
Feb. 14 - Stephen J. Salie and Nancy A. Prudhomme
Feb. 14 - Richard Capers and Janice Palmer
Feb. 23 - Joseph F. Primeau and Faith C. Rand
Feb. 23 - Arthur A. Lessard and Dorothy I. Cote (Dion)

Apr. 10 - Randolph Saball and Michele Scimone
Apr. 11 - Charles Beaulieu and Diane T. Rainville
Apr. 18 - Joseph A. Jacoppi and Jean E. Gurecki

May 16 - Michael Johnson and Lynda Bibeault
May 29 - Bernard Bergeron and Rachel Vivier

June 6 - David Magee and Pearl Poitras
June 20 - Thomas A. Brick and Marguerite M. Lynch
June 20 - William A. Larrivee, Jr. and Carol T. Carbonneau
June 20 - David F. Loiselle and Helene Denise Bacon
June 20 - Jeffrey A. Northrup and Ann E. Fuller
June 26 - John F. Brady, Jr. and Lynne M. Perreault
June 27 - David Desroches and Cecile Marcouillier

July 4 - Dennis J. Masson and Joan Cabana
July 20 - William A. Eacrett and Madeline Skehan
July 25 - Dieter Vogelsang and Michelle Beaulieu
July 30 - Louis Mechalides, Jr. and Christina Flanders

Aug. 1 - Ralph K. Frangioni, Jr. and Marie Lacourse
Aug. 7 - William M. Kiloski and Katherine M. Hall
Aug. 8 - Leo F. Karhan and Diane L. Garland
Aug. 14 - Steven P. Chevalier and Nancy F. Lepine

Sept. 19 - R. Robert Bowden and Catherine A. LePage
Sept. 20 - Thomas Albert Lantry and Margaret Louise Tinkham
Sept. 25 - Dennis J. Desroches and Lauretta Gendron
Sept. 25 - Spencer E. Riley and Thelma A. Wyman
Sept. 26 - John Michael Ciszek and Beverly A. Langlois

Oct. 10 - George R. Fetzer and Karen Kisley
Oct. 10 - Gary Sebastian and Robin Macklin
Oct. 10 - Gerald J. Desrosiers, Jr. and Nancy B. Sanford
Oct. 17 - David D. Patch and Dawn A. Paquette
Oct. 17 - Walter B. Anderson and Dorothy Flanagan
Oct. 24 - Peter R. Larivee and Emma J. Hatfield

Nov. 6 - William E. Robey and Susan L. Ferrin
Nov. 14 - Stephen Totton and Lynn M. Langlois
Nov. 21 - Robert L. Rossi and Eileen M. Lewis (Hunt)
Nov. 28 - Thomas A. Barker and Paula M. Boucher

Dec. 5 - David A. Taylor and Norma Alexander
Dec. 12 - Warren E. Cote and Brenda M. Russell
Dec. 12 - Warren G. Connell and Linda G. Gavlik (Hunter)
Dec. 12 - Arthur J. Leonard and Earline A. Asselin
Dec. 16 - John A. McDuffee and Diane J. Shack (Langlois)

DEATHS 1970

Jan. 2 - Bertha M. Donahue (nee Tully)
Jan. 13 - Kathleen T. O'Connor (nee Martin)
Jan. 18 - Emilia Lemire (Hamel)
Jan. 23 - Alfred Joseph McCordick
Jan. 31 - Clara T. Christakos (nee Hand)

Feb. 3 - Brother Abelus FMS (George Parent)
Feb. 26 - Arthur A. Cumming
Feb. 27 - Stanley Donald Matuck

Mar. 2 - E. Maude Currier (nee Coffin)
Mar. 13 - Chester Franklin Kidder Bancroft

May 1 - Jeannette Butterfield (nee Houde)
May 12 - Sister Anna Josepha, SND (AKA Margaret McDonough)
May 14 - Brother Arthur FMS (Arthur J. Cloutier)

June 8 - Andrew Maurice Latour
June 14 - Louella Bowles (nee Dyer)

July 16 - David Dennison

Aug. 12 - Lawrence R. Culp
Aug. 25 - Mary Gray (nee Cheatem)
Aug. 26 - John Anderson
Aug. 27 - John H. Fryer

Sept. 2 - Chester Hollier Price
Sept. 12 - Gladys M. Dole (Milbury)
Sept. 19 - William J. Brassard
Sept. 20 - Blanche A. Paquin (nee Lavallee)
Sept. 29 - Elzire Fontaine (Jambard)

Oct. 10 - James Bakrakis

Nov. 12 - Joseph Lacourse

TOWN OF TYNGSBOROUGH

LIST OF CANDIDATES NOMINATED

TO BE VOTED FOR AT THE ANNUAL TOWN ELECTION

TUESDAY, FEBRUARY 10, 1970

TOTAL REGISTERED VOTERS 1887

SPECIMEN BALLOT

TOTAL VOTES CAST - 1117

Penalty for Willfully Defacing, Tearing Down, Removing or Destroying a List of Candidates or Specimen Ballot
FINE NOT EXCEEDING ONE HUNDRED DOLLARS

Earl R. Gilson TOWN CLERK.

To vote for a Person Mark a X in the square at right of the name of the Candidate **X**

Moderator for One Year — Mark ONE

MARTIN E. BETZ, Pawtucket Boulevard	932	☐
Blanks	185	☐

Town Treasurer — One Year — Mark ONE

FRANK D. PARKER, Frost Road (CANDIDATE FOR RE-ELECTION)	988	☐
Blanks	129	☐

Selectman — Three Years — Mark ONE

PAUL P. DESMARAIS, Kendall Road (CANDIDATE FOR RE-ELECTION)	525	☐
NORMAN A. DUPUIS, Norris Road	195	☐
MARY RITA ROBERTS, Mission Road	378	☐
Blanks	19	☐

Assessor — Three Years — Mark ONE

NELSON L. BRAKE, Tyng Road	390	☐
NORMAN A. DUPUIS, Norris Road	287	☐
MARY RITA ROBERTS, Mission Road	389	☐
Paul P. Desmarais	1	☐
Blanks	50	

Constables — Three Years — Mark TWO

HAROLD L. PIVIROTTO, Tyng Road (CANDIDATE FOR RE-ELECTION)	977	☐
CHARLES J. PLOURDE, Flint Road (CANDIDATE FOR RE-ELECTION)	872	☐
Blanks	385	☐
		☐

School Committee — Three Years — Mark TWO

MARION ANDERSON, Westford Road (CANDIDATE FOR RE-ELECTION)	858	☐
NORMAN A. DUPUIS, Norris Road (CANDIDATE FOR RE-ELECTION)	888	☐
Blanks	488	☐
		☐

To vote for a Person Mark a X in the square at right of the name of the Candidate **X**

Trustees of Littlefield Library — Three Years — Mark TWO

BARBARA S. FULLER, Willowdale Road (CANDIDATE FOR RE-ELECTION)	923	☐
JANET M. STANGROOM, Parham Road	860	☐
Blanks	451	☐
		☐

Cemetery Commissioner — Three Years — Mark ONE

ROBERT P. DeCARTERET, Tyng Road (CANDIDATE FOR RE-ELECTION)	645	☐
CARL FORD, Flint Road	192	☐
OTIS L. LEONARD, Cummings Road	237	☐
Blanks	43	☐

Tree Warden — One Year — Mark ONE

ROBERT W. CLARKE, Cummings Road (CANDIDATE FOR RE-ELECTION)	998	☐
Blanks	119	☐

Member of Planning Board — Five Years — Mark ONE

WILLIAM J. HOARE III, Dunstable Road	918	☐
Blanks	199	☐

Finance Committee — Three Years — Mark TWO

GEORGE A. BELL, Kendall Road	931	☐
PAUL V. GILINSON, JR., Norris Road	842	☐
Blanks	461	☐
		☐

Greater Lowell Regional Vocational Technical School Committee — Three Years — Mark ONE

HAROLD O. BELL, JR., Maplewood Avenue	933	☐
Blanks	184	☐

To vote on a Question, mark a Cross X at the right of YES or NO. **X**

"Shall an act passed by the General Court in the year nineteen hundred and sixty-nine, entitled 'An Act providing tenure of office until age sixty-five for Howard F. Given, incumbent of the position of patrolman, in the police department of the Town of Tyngsborough', be accepted?"

YES	518
NO	447
Blanks	152

The Commonwealth of Massachusetts

D

TOTAL VOTES CAST - 401

STATE PRIMARY

Specimen Ballot for Democratic Party, Tyngsborough, September 15, 1970

Penalty for wilfully defacing, tearing down, removing or destroying a List of Candidates or Specimen Ballot – fine not exceeding One Hundred Dollars.

John F. X. Davoren
SECRETARY OF THE COMMONWEALTH OF MASSACHUSETTS

SPECIMEN BALLOT OF THE DEMOCRATIC PARTY

TO VOTE FOR A PERSON MARK A CROSS | X | IN THE SQUARE AT THE RIGHT OF THE NAME.

SENATOR IN CONGRESS — Vote for ONE

EDWARD M. KENNEDY – 3 Charles River Square, Boston (Democratic, Liberal, Democratic Liberal, Democratic Independent Liberal, W. R. Amato)	296
Mark J. Regan	1
Blanks	104

GOVERNOR — Vote for ONE

MAURICE A. DONAHUE – 251 Beach St., Holyoke (Democratic, Democratic Liberal, Democratic Independent) — Present State Senate President, Former Representative, Veteran.	137
FRANCIS X. BELLOTTI – 128 Hillside Av., Quincy — Former Lieutenant Governor, Veteran.	131
KENNETH P. O'DONNELL – 28 Lanchester Av., Boston (Democratic, Democratic Liberal, Democratic Independent, Liberal, Philosophical Anarchist) — Veteran.	23
KEVIN H. WHITE – 158 Mount Vernon St., Boston — Present Mayor of Boston, Former Secretary of State.	106
Blanks	4

LIEUTENANT GOVERNOR — Vote for ONE

MICHAEL J. DUKAKIS – 83 Perry St., Brookline (Democratic, Liberal) — Present State Representative, Veteran.	139
ROCCO J. ANTONELLI – 167 Central St., Somerville — Former City Treasurer, Somerville, Veteran.	54
JOHN J. CRAVEN, Jr. – 43 Harvard Av., Boston (Democratic, Democratic Liberal, Democratic Independent, Liberal) — Former Commissioner of Correction, Former Assistant Attorney General.	22
KATHLEEN T. RYAN DACEY – 495 Brush Rd., Milton (Democratic, Democratic Liberal, Democratic Independent, Liberal) — Former Boston School Committee Member and Former Chairman.	21
JAMES S. McCORMACK – 10 Holloway Circle, Arlington (Democratic, Democratic Liberal, Democratic Independent, Liberal) — Former State Senator, Veteran.	136
Blanks	29

ATTORNEY GENERAL — Vote for ONE

ROBERT H. QUINN – 22 Auckland St., Boston (Democratic, Democratic Liberal, Democratic Independent, Liberal) — Former Speaker, House of Representatives.	343
Blanks	58

SECRETARY — Vote for ONE

JOHN F. X. DAVOREN – 103 Perchase St., Milford (Democratic, Democratic Liberal, Democratic Independent, Liberal) — Former House Speaker, Veteran.	332
Blanks	69

TREASURER — Vote for ONE

ROBERT Q. CRANE – 7 Mountview Rd., Wellesley (Democratic, Democratic Liberal, Democratic Independent, Liberal) — Present State Treasurer and Receiver General, Veteran.	341
Blanks	60

AUDITOR — Vote for ONE

THADDEUS BUCZKO – 47 Butler St., Salem (Democratic, Democratic Liberal, Democratic Independent, Liberal) — Present State Auditor, Veteran.	342
Blanks	59

CONGRESSMAN — Fifth District — Vote for ONE

RICHARD WILLIAMS – 152 Greenwood St., Wakefield	319
Blanks	82

COUNCILLOR — Sixth District — Vote for ONE

G. EDWARD BRADLEY – 205 Broadway, Somerville (Democratic, Democratic Liberal, Democratic Independent, Liberal) — Present State Councillor, Former Mayor, Somerville, Businessman.	235
THOMAS ROBERT – 425 Medford St., Somerville (Democratic, Democratic Liberal, Democratic Independent, Liberal) — Veteran.	104
Blanks	62

SENATOR — First Middlesex District — Vote for ONE

JOHN E. HARRINGTON, Jr. – 169 West Juniata St., Lowell (Democratic, Democratic Liberal, Democratic Independent, Liberal) — Present Delegate, Constitutional Convention, Veteran.	96
GERARD F. MOCKLEBERT – 38 Colburn Drive, Lowell (Democratic, Democratic Liberal, Democratic Independent, Liberal)	99
FREDERICK J. DOYLE – 31 Sherwood Av., Lowell (Democratic, Democratic Liberal, Democratic Independent, Liberal)	12
JAMES I. O'DEA, III – 80 Whitney Av., Lowell (Democratic, Democratic Liberal, Democratic Independent, Liberal)	55
H. JOSEPH TULLY – 22 Mountain View Drive, Dracut (Democratic, Democratic Liberal, Democratic Independent, Liberal) — Veteran.	127
Blanks	12

REPRESENTATIVE IN GENERAL COURT — Thirty-fourth Middlesex District — Vote for ONE

PETER H. PERDAVIT – 34 Pleasant St., Westford (Democratic, Democratic Liberal, Democratic Independent, Liberal) — Present Representative, Veteran.	345
Blanks	56

DISTRICT ATTORNEY — Northern District — Vote for ONE

JOHN J. DRONEY – 328 Broadway, Cambridge (Democratic, Democratic Liberal, Democratic Independent, Liberal) — Present District Attorney, Candidate for Reelection, Veteran.	336
Blanks	65

CLERK OF COURTS — Middlesex County — Vote for ONE

EDWARD J. SULLIVAN – 1016 Memorial Drive, Cambridge (Democratic, Democratic Liberal, Democratic Independent, Liberal) — Present Clerk of Courts, Veteran.	233
CHARLES L. BUCKLEY – 33 Columbus Av., Somerville (Democratic, Democratic Liberal, Democratic Independent, Liberal) — Veteran.	120
Blanks	39

REGISTER OF DEEDS — Southern Northern District — Vote for ONE

FREDERICK J. FINNEGAN – 39 Hoyt Av., Lowell (Democratic, Democratic Liberal, Democratic Independent, Liberal) — Present Register of Deeds, Candidate for Reelection, Veteran.	340
Blanks	61

COUNTY COMMISSIONER — Middlesex County — Vote for ONE

JOHN L. DANEHY – 27 Teresa Rd., Cambridge (Democratic, Democratic Liberal, Democratic Independent, Liberal) — Present County Commissioner, Candidate for Reelection, Veteran.	166
ANGELO GIANGREGORIO – 7 Hartley Av., Everett (Democratic, Democratic Liberal, Democratic Independent, Liberal) — Veteran.	11
WARREN D. PIERCE, Jr. – 3 University Av., Burlington (Democratic, Democratic Liberal, Democratic Independent, Liberal)	38
JOHN D. PINELLI – 14 Parlin St., Everett (Democratic, Democratic Liberal, Democratic Independent, Liberal)	12
KEITH H. WESTON – 180 Hangmore Rd., Hilburn (Democratic, Democratic Liberal, Democratic Independent, Liberal) — Veteran.	122
Blanks	52

SHERIFF — Middlesex County (To fill vacancy) — Vote for ONE

JOHN F. DEVER Jr. – 8 Canterbury Rd., Woburn (Democratic, Democratic Liberal, Democratic Independent, Liberal) — Present Deputy Sheriff, Candidate for Reelection, Veteran.	193
ARTHUR R. FITZPATRICK – 8 Franklin St., Everett (Democratic, Democratic Liberal, Democratic Independent, Liberal) — Veteran.	35
LEONARD M. FRIGOLI – 201 Salem St., Watertown (Democratic, Democratic Liberal, Democratic Independent, Liberal)	56
WALTER J. SULLIVAN – 78 Putnam Av., Cambridge (Democratic, Democratic Liberal, Democratic Independent, Liberal) — Member of Congress 1961-1969, Present Consultant, Veteran.	87
Blanks	30

TOWN OF TYNGSBOROUGH

LIST OF CANDIDATES NOMINATED

TO BE VOTED FOR AT THE TOWN ELECTION

SATURDAY, APRIL 11, 1970

SPECIMEN BALLOT

Penalty for Willfully Defacing, Tearing Down, Removing or Destroying a List of Candidates or Specimen Ballot
FINE NOT EXCEEDING ONE HUNDRED DOLLARS

TOTAL REGISTERED VOTERS- 1922

TOTAL VOTES CAST - 647

Earl R. Gilson TOWN CLERK.

Assessor — Three Years		Mark ONE
NELSON L. BRAKE, Tyng Road	389	☐
NORMAN A. DUPUIS, Norris Road	40	☐
MARY RITA ROBERTS, Mission Road	213	☐
Blanks	5	☐

The Commonwealth of Massachusetts

R

STATE PRIMARY

Specimen Ballot for Republican Party, Tyngsborough, September 15, 1970

Penalty for wilfully defacing, tearing down, removing or destroying a List of Candidates or Specimen Ballot—fine not exceeding One Hundred Dollars.

John F. X. Davoren
Secretary of the Commonwealth of Massachusetts

TOTAL VOTES CAST-140

SPECIMEN BALLOT OF THE REPUBLICAN PARTY

TO VOTE FOR A PERSON MARK A CROSS | X | IN THE SQUARE AT THE RIGHT OF THE NAME.

SENATOR IN CONGRESS — Vote for ONE

JOSIAH A. SPAULDING - Proctor St., Manchester — Tenure — 63

JOHN J. McCARTHY - 56 Riverview Drive, Chatham — Tenure — 66

Blanks 11

GOVERNOR — Vote for ONE

FRANCIS W. SARGENT - Farm St., Dover — Tenure — 104

Blanks 36

LIEUTENANT GOVERNOR — Vote for ONE

DONALD R. DWIGHT - 72 Woodbridge Ter., South Hadley — Tenure — 114

Blanks 26

ATTORNEY GENERAL — Vote for ONE

DONALD L. CONN - 62 Country Club Rd., Melrose — Tenure — 118

Blanks 22

SECRETARY — Vote for ONE

MARY E. NEWMAN - 5 Willard St., Cambridge — Tenure — 115

Blanks 25

TREASURER — Vote for ONE

FREDERICK D. HANNON - 63 Grossmere Rd., Westwood — Tenure — 116

Blanks 24

AUDITOR — Vote for ONE

FRANK P. BUCCI - 150 Liberty St., Braintree — Tenure — 114

Blanks 26

CONGRESSMAN — Vote for ONE

Fifth District

F. BRADFORD MORSE - 476 Beacon St., Lowell — Tenure — 120

Blanks 20

COUNCILLOR — Vote for ONE

Sixth District

Blanks 140

SENATOR — Vote for ONE

First Middlesex District

GEORGE P. MACHERAS - 81 Shaw St., Lowell — Tenure — 99

Blanks 41

REPRESENTATIVE IN GENERAL COURT — Vote for ONE

Thirty-fourth Middlesex District

JEANNE S. KANGAS - 108 Rd., Rockaway — Tenure — 113

Blanks 27

DISTRICT ATTORNEY — Vote for ONE

Northern District

Blanks 140

CLERK OF COURTS — Vote for ONE

Middlesex County

Blanks 140

REGISTER OF DEEDS — Vote for ONE

Middlesex Northern District

Blanks 140

COUNTY COMMISSIONER — Vote for ONE

Middlesex County

Frederick Lowe — 2

Blanks 138

SHERIFF — Vote for ONE

Middlesex County (To fill vacancy)

JOHN J. BUCKLEY - 11 Lakeshore Rd., Belmont — Tenure — 115

Blanks 25

The Commonwealth of Massachusetts

List of Candidates nominated, to be voted for in Tyngsborough, November 3, 1970

TOTAL REGISTERED VOTERS - 2020

TOTAL VOTES CAST - 1523

SPECIMEN BALLOT

John F. X. Davoren
SECRETARY OF THE COMMONWEALTH OF MASSACHUSETTS

Penalty for wilfully defacing, tearing down, removing or destroying a list of candidates or specimen ballot, fine not exceeding one hundred dollars

To vote for a Person, mark a Cross X in the Square at the right of the Party Name or Political Designation.

SENATOR IN CONGRESS — Vote for ONE

Candidate	Party	Votes
EDWARD M. KENNEDY - 3 Charles River Square, Boston (Candidate for Re-election)	Democratic	924
JOSIAH A. SPAULDING - Proctor St., Manchester	Republican	544
LAWRENCE GILFEDDER - 21 Field St., Maynard	Socialist Labor	9
MARK R. SHAW - 114 Trenton St., Melrose	Prohibition	5
Blanks		41

GOVERNOR and LIEUTENANT GOVERNOR

To vote for Governor and Lieutenant Governor of a political party, mark a Cross X in the square at the Right of Party Designation.

VOTE ONLY ONCE, either for a political party team or for the individual candidates below.

GOVERNOR and LIEUTENANT GOVERNOR — Vote for ONE

Candidate	Party	Votes
SARGENT and DWIGHT	Republican	683
WHITE and DUKAKIS	Democratic	639

Do not vote below if you have voted above for these offices.

GOVERNOR — Vote for ONE

Candidate	Party	Votes
HENNING A. BLOMEN - 25 County St., Ipswich	Socialist Labor	2
JOHN CHARLES HEDGES - 46 Linden St., Needham	Prohibition	3
Blanks		196

LIEUTENANT GOVERNOR — Vote for ONE

Candidate	Party	Votes
ALBERT E. BATES - 401 Putnam Av., Cambridge	Prohibition	3
FRANCIS A. VOTANO - 85 Park St., Lynn	Socialist Labor	1
Blanks		197

ATTORNEY GENERAL — Vote for ONE

Candidate	Party	Votes
DONALD L. CONN - 62 Country Club Rd., Melrose	Republican	549
ROBERT H. QUINN - 32 Auckland St., Boston	Democratic	925
WILLY N. HOGSETH - 8 Hemingway Rd., Saugus	Socialist Labor	9
Blanks		40

SECRETARY — Vote for ONE

Candidate	Party	Votes
JOHN F. X. DAVOREN - 100 Purchase St., Milford	Democratic	849
MARY B. NEWMAN - 5 Willard St., Cambridge	Republican	586
MURVIN A. BECKER - 5 Argyle St., Melrose	Prohibition	17
EDGAR E. GAUDET - 16 Woodlawn St., Lynn	Socialist Labor	19
Blanks		52

TREASURER — Vote for ONE

Candidate	Party	Votes
ROBERT Q. CRANE - 7 Mountview Rd., Wellesley (Candidate for Re-election)	Democratic	979
FREDERICK D. HANNON - 83 Greenacre Rd., Westwood	Republican	455
JOHN B. LAUDER - 30 Barrett St., Revere	Prohibition	8
ROY K. NELSON - 160 Washington Av., Needham	Socialist Labor	17
Blanks		64

AUDITOR — Vote for ONE

Candidate	Party	Votes
THADDEUS BUCZKO - 47 Butler St., Salem (Candidate for Re-election)	Democratic	975
FRANK P. BUCCI - 150 Liberty St., Braintree	Republican	451
RAYMOND J. GRAY - 30 Williams Av., Lynn	Socialist Labor	17
ROGER L. WILLIAMS - 151 Uncatena Av., Worcester	Prohibition	16
Blanks		64

CONGRESSMAN — Fifth District — Vote for ONE

Candidate	Party	Votes
F. BRADFORD MORSE - 476 Beacon St., Lowell (Candidate for Re-election)	Republican	983
RICHARD WILLIAMS - 133 Greenwood St., Wakefield	Democratic	509
Blanks		31

COUNCILLOR — Sixth District — Vote for ONE

Candidate	Party	Votes
G. EDWARD BRADLEY - 355 Broadway, Somerville (Candidate for Re-election)	Democratic	1098
Blanks		425

SENATOR — First Middlesex District — Vote for ONE

Candidate	Party	Votes
GEORGE P. MACHERAS - 81 Shaw St., Lowell	Republican	503
B. JOSEPH TULLY - 12 Mountain View Drive, Dracut	Democratic	952
Blanks		68

REPRESENTATIVE IN GENERAL COURT — Thirty-fourth Middlesex District — Vote for ONE

Candidate	Party	Votes
FELIX R. PERRAULT - 30 Pleasant St., Westford (Candidate for Re-election)	Democratic	983
JEANNE S. KANGAS - Hill Rd., Boxborough	Republican	502
Blanks		38

DISTRICT ATTORNEY — Northern District — Vote for ONE

Candidate	Party	Votes
JOHN J. DRONEY - 328 Broadway, Cambridge (Candidate for Re-election)	Democratic	1155
Blanks		368

CLERK OF COURTS — Middlesex County — Vote for ONE

Candidate	Party	Votes
EDWARD J. SULLIVAN - 1010 Memorial Drive, Cambridge (Candidate for Re-election)	Democratic	117
Blanks		352

REGISTER OF DEEDS — Middlesex Northern District — Vote for ONE

Candidate	Party	Votes
FREDERICK J. FINNEGAN - 30 Hoyt Av., Lowell (Candidate for Re-election)	Democratic	116
Blanks		35

COUNTY COMMISSIONER — Middlesex County — Vote for ONE

Candidate	Party	Votes
JOHN L. DANEHY - 37 Yerxa Rd., Cambridge (Candidate for Re-election)	Democratic	1090
Blanks		433

SHERIFF — Middlesex County (To fill vacancy) — Vote for ONE

Candidate	Party	Votes
JOHN J. BUCKLEY - 11 Leicester Rd., Belmont	Republican	827
JOHN F. DEVER, Jr. - 9 Canterbury Rd., Woburn	Democratic	649
Blanks		47

To vote on a Question, mark a Cross X in the Square at the right of YES or NO.

QUESTION NO. 1

PROPOSED AMENDMENT TO THE CONSTITUTION

Do you approve of the adoption of an amendment to the constitution summarized below, which was approved by the General Court in a joint session of the two branches held July 15, 1968, received 155 votes in the affirmative and 98 in the negative, and in a joint session of the two branches held May 14, 1969, received 147 votes in the affirmative and 119 in the negative?

YES 481 | NO 777 | Blanks 265

SUMMARY

The proposed amendment to the Constitution authorizes the Legislature to classify real property according to uses, and authorizes the assessment, rating and taxation of real property at different rates in the different classes so established, but proportionately in the same class. The amendment further authorizes the granting of reasonable exemptions and abatements.

QUESTION NO. 2

PROPOSED AMENDMENT TO THE CONSTITUTION

Do you approve of the adoption of an amendment to the constitution summarized below, which was approved by the General Court in a joint session of the two branches held October 9, 1967, received 237 votes in the affirmative and 0 in the negative, and in a joint session of the two branches held May 14, 1969, received 262 votes in the affirmative and 4 in the negative?

YES 906 | NO 333 | Blanks 284

SUMMARY

The proposed amendment to the Constitution abolishes the requirement that in order to vote in a state election a person must have resided within the Commonwealth one year. If amended, the Constitution would require only that a voter have resided six months in the town or district in which he claims a right to vote.

QUESTION NO. 3

PROPOSED AMENDMENT TO THE CONSTITUTION

Do you approve of the adoption of an amendment to the constitution summarized below, which was approved by the General Court in a joint session of the two branches held October 9, 1967, received 142 votes in the affirmative and 102 in the negative, and in a joint session of the two branches held May 14, 1969, received 222 votes in the affirmative and 49 in the negative?

YES 667 | NO 596 | Blanks 260

SUMMARY

The proposed amendment to the Constitution reduces the minimum age for voting in a state election from twenty-one to nineteen.

QUESTION NO. 4

PROPOSED AMENDMENT TO THE CONSTITUTION

Do you approve of the adoption of an amendment to the constitution summarized below, which was approved by the General Court in a joint session of the two branches held July 15, 1968, received 181 votes in the affirmative and 66 in the negative, and in a joint session of the two branches held May 15, 1969, received 208 votes in the affirmative and 54 in the negative?

YES 602 | NO 465 | Blanks 456

SUMMARY

The proposed amendment to the Constitution amends the existing constitutional provisions which direct the division of the Commonwealth into 240 representative districts and 40 senatorial districts. It provides for a census of the inhabitants of each city and town in the Commonwealth in the year 1971 and in every tenth year thereafter. The census in 1971 is to be the basis for determining the representative and senatorial districts for the ten-year period beginning January 1, 1975. Each subsequent census shall be the basis for determining the districts for each ten-year period beginning the fourth January following each census, so that the census in 1981 will determine the districts as of January, 1985, etc.

The amendment provides that the house of representatives shall consist of two hundred and forty members and the senate of forty members. In its first regular session following each census, the Legislature shall divide the Commonwealth into two hundred and forty representative districts of contiguous territory and forty senatorial districts also of contiguous territory. Each representative district shall contain, as nearly as may be, an equal number of inhabitants according to the census. Each senatorial district shall also contain as nearly as may be an equal number of inhabitants according to the census. A representative district shall not unite two or more counties, towns, or cities, or parts thereof, or a city and a town, or parts thereof, in one district unless the same is unavoidable. Further, no town of less than six thousand inhabitants shall be divided in forming representative districts. It is also provided that the County of Dukes County and Nantucket County shall each be a representative district, notwithstanding the foregoing. The senatorial districts, each of which shall elect one Senator, shall be formed without uniting two counties or parts of two or more counties, unless the same is unavoidable.

Each representative shall be an inhabitant of the district for which he is chosen at least one year immediately preceding his election, and each senator shall be an inhabitant of the district for which he is chosen at the time of his election and shall have been an inhabitant of the Commonwealth for at least five years immediately preceding his election. Any representative or senator who ceases to be an inhabitant of the Commonwealth shall cease to represent his district.

The amendment also provides that the Legislature (1) may by law limit the time within which judicial proceedings may be instituted calling in question any such division and (2) shall prescribe by law the manner of calling and conducting elections for the choice of representatives and of ascertaining their election.

Finally, the amendment annuls the existing constitutional provisions with respect to apportionment of representative and senatorial districts, although those provisions will remain in effect until January 1, 1975.

QUESTION NO. 5

MULTIPLE CHOICE QUESTION.

Which one of the following do you prefer with reference to the future course of action by the United States in Vietnam?

To vote on this question mark a cross X in the square at the right of the subdivision you prefer. DO NOT VOTE FOR MORE THAN ONE.

Choice	Votes
A. Win a military victory.	302
B. Withdraw our armed forces in accordance with a planned schedule.	700
C. Withdraw all our armed forces immediately.	345
Blanks	176

QUESTION NO. 6

Question	YES	NO	Blanks
A. Shall licenses be granted in this city (or town) for the sale therein of all alcoholic beverages (whisky, rum, gin, malt beverages, wines and all other alcoholic beverages)?	976	359	188
B. Shall licenses be granted in this city (or town) for the sale therein of wines and malt beverages (wines and beer, ale and all other malt beverages)?	907	331	285
C. Shall licenses be granted in this city (or town) for the sale therein of all alcoholic beverages in packages, so called, not to be drunk on the premises?	943	280	300
D. Shall licenses be granted in this city (or town) for the sale of all alcoholic beverages by hotels having a dining room capacity of not less than ninety-nine persons and lodging capacity of not less than fifty rooms?	913	289	321

In all Cities and Towns except Bedford, Bolton, Burlington, Lexington, Wakefield, Winthrop and Woburn.

QUESTION NO. 7

"Shall the Representative from this District be instructed to vote to approve the passage of a constitutional amendment reducing the size of the Massachusetts House of Representatives from 240 members to 160 members?"

YES 1050 | NO 232 | Blanks [illegible]

In the following Representative Districts: 1st Essex, 2nd Essex, 5th Essex, 7th Essex (except the town of Swampscott), 12th Essex, in Ward 7 of the City of Waltham, 23rd Middlesex, 26th Middlesex, 34th Middlesex, 6th Norfolk, 12th Norfolk, 13th Norfolk, and 17th Suffolk.

ANNUAL TOWN MEETING — FEBRUARY 17, 1970

Time: 7:00 P.M. Place: Lakeview School

Moderator: Martin E. Betz Town Clerk: Earl R. Gilson

A period of silence was observed in memory to Charles H. Coburn, School Committeeman and Finance Officer, Perley E. Knight, Selectman, Assessor, Board of Welfare and Fire Chief, George R. Robeson, Town Clerk.

Motion: To waiver reading of the Warrant by the Town Clerk.

Action: Unanimously voted in the affirmative.

ARTICLE 2. To see if the Town will vote to accept the reports of the Town officers and committees as printed, or take any action in relation thereto.

Motion: To accept the Town Report as printed.

Action: Unanimously voted as printed.

ARTICLE 3. To decide in what way the dog license fees shall be used.

Motion: To transfer the dog license grant of $785.99 to the Lucy Littlefield Library.

Action: Unanimously voted in the affirmative.

ARTICLE 4. To choose all Town Officers not named in Article, or take any action in relation thereto.

Action:	Field Driver	Robert W. Clarke
	Pound Keeper	Donald L. Cornwell
	Fence Viewer	Robert W. Clarke
	Memorial Committee	Robert E. Kelley — Expires 1973

Surveyor of Wood, Bark and Lumber — Terms Expire 1971
Ernest Bergeron, Alan A. Sherburne, Maxwell G. Sherburne, Norman R. Sherburne and Robert W. Clarke.

Industrial Commissioners — Terms Expire 1975
Richard N. Singleton and Glenn Stevens.

ARTICLE 5. To see if the Town will vote to authorize the Town Treasurer, with the approval of the Selectmen, to borrow money from time to time in anticipation of the revenue of the financial year, beginning January 1, 1970, and to issue a note or notes therefor, payable

within one year, and to renew any note or notes as may be given for a period of less than one year in accordance with Section 17, Chapter 44, of the General Laws, or take any action in relation thereto.

Motion: To accept as printed.

Action: Unanimously voted in the affirmative.

ARTICLE 6. To see if the Town will vote to raise and appropriate a sum of money for the purpose of paying unpaid bills of 1969 and prior years, or take any action in relation thereto.

Motion: To indefinitely postpone.

Action: Unanimously voted in the affirmative.

ARTICLE 7. To see if the Town will vote to raise and appropriate such sums of money as may be necessary to defray Town expenses for the ensuing year, or take any action in relation thereto.

Motion: To take all items increased over $100.00 separately and to accept all other items as printed.

Action: Unanimously voted in the affirmative.

Separate Action recording other than unanimously affirmative votes and changes:

Item	Account	Recommended	Vote	Amount
14.	Assessors Chairman's Salary	$ 1,000.00	Affirmative	$ 800.00
30.	Police—Salaries @ Expense	67,000.00	Unanimous	68,500.00
	Chief	9,724.00		
	Lieutenant	8,294.00		
	Sergeant	7,436.00		
	4 Patrolmen @ $6,864.00 each	27,456.00		
	2 Patrolmen @ $5,980.00 each	11,960.00	(based on 52 weeks)	
33.	Dog Officer—Time @ Expense	1,800.00	Affirmative	1,800.00
46.	Civilian Defense, Salary	None	Unanimous	1,500.00
47.	Civilian Defense, Expense	None	Unanimous	1,500.00
68.	Machinery Fund	11,000.00	Affirmative	10,000.00
79.	Health Insurance	13,000.00	Affirmative	13,000.00
81.	Town Reports	2,990.00	Unanimous	2,754.00

7:35 P.M. five minute recess Reconvened 7:40 P.M.

Moderator — Salary	$ 150.00
Expense	50.00
Finance Committee:	
Expense	250.00
Selectmen:	
Salary, Chairman	1,000.00
Members, (2 @ $525.00 each)	1,050.00
Secretarial, (35 hrs. per week)	3,640.00
Expense ($20.00 Refund)	1,000.00

Town Accountant:	
Salary	5,300.00
Expense	500.00
Treasurer:	
Salary	2,500.00
Expense	2,000.00
Collector:	
Salary	2,915.00
Expense	3,150.00
Assessors:	
Members, (2 @ $600.00 each)	1,200.00
Secretarial ($115.00 per week)	5,980.00
Expense ($20.00 refund)	1,000.00
Law:	
Salary	2,500.00
Expense	200.00
Town Clerk:	
Salary (Office & Clerical 847 hours)	2,160.00
Expense	900.00
Election and Registration:	
Salaries (3 @ $200.00—1962)	600.00
Clerk ($50.00 per 1,000 voters)	100.00
Wages	3,900.00
Expense	1,750.00
(Note: 1 Election 1969—3 Elections 1970)	
Planning Board:	
Expense	300.00
Regional Planning:	
Assessments	990.00
Tax Title:	
Expense	200.00
Foreclosing Tax Titles:	
Expense	500.00
Industrial Commission	
Expense	B
Town Hall	
Salary and Expense	6,000.00
Police Department	
Cruiser	3,000.00
Vehicle Insurance	875.00
Fire Department	
Salary and Expense	10,100.00
Vehicle Insurance	2,035.00
Hose and Appurtenances	800.00

Hydrants—North Chelmsford	355.00
Hydrants—Dracut	250.00
Building Inspector	
Salary and Expense	500.00
Board of Appeals	
Expense	200.00
Inspector of Gas	
Gas	B
Insect and Pest Control	
Time and Expense	2,500.00
Tree Warden	
Time and Expense	1,250.00
Fire and Police Communications	
Wages and Expense (Refund $14.00)	18,680.00
Conservation Commission	
Expense (to Town $235.00)	250.00
Wire Inspector	
Expense	125.00
Health and Sanitation	
Board of Health	750.00
Nashoba Associated Boards of Health	8,439.00
Public Health Nurse	9,539.79
Lowell Mental Health Association	577.20
Inspector of Animals	
Time and Expense	500.00
Inspector of Slaughter	
Time and Expense	25.00
Sanitation	
Dump	4,800.00
Disposal of Animals	175.00
Highways	
Street Lights	6,920.00
Snow Expense	52,500.00
Snow Expense Unaccepted Roads	2,000.00
Chapter 81 Maintenance	
Town Appropriation	3,600.00
State Grant—Reimbursable, Ch. 44 Sec. 6A	L 13,200.00
Chapter 90 Maintenance	
Town Appropriation	2,000.00
State and County—Reimbursable	4,000.00
Chapter 90 Construction	
Town Appropriation	4,850.00
State and County Contract, Ch. 44 Sec. 6A	L 14,550.00
General Roads	12,250.00
Cutting Brush	2,500.00

Machinery Fund	
Machinery Fund Reserve, Transfer	1,500.00
Vehicle Insurance	1,855.00
Veteran's Benefits	
Agent's Salary	1,000.00
Expense	300.00
Benefits ($35.00 Refund)	10,000.00
Library	
Town Appropriation	7,400.00
County Grant, Dog Fund Transfer—State Grant, Transfer	825.50
Recreation	
Wicasse Ball Park	300.00
Pinehaven Town Beach	2,000.00
Unclassified	
Incidentals	750.00
Public Building Insurance & Liability	4,994.00
Workmen's Compensation	2,572.80
Workmen's Compensation Encumber.	2,572.80
Investment Funds	
Town Hall	2,000.00
Fire Truck	2,000.00
Reserve Fund	5,000.00
Memorial Day	400.00
Cemeteries	
Maintenance	6,250.00
Internments	650.00
Interest and Maturing Debt	
Interest	
Highway Garage	612.00
Debt	
Highway Garage	3,000.00
Interest Temporary Loans	
Anticipation of Revenue	15,000.00
Chapter 90 Construction 1966	620.40
Chapter 90 Construction 1967	620.40
Chapter 90 Construction 1968	660.00
Schools	
Budget	814,806.00
Greater Lowell Regional Vocational	
Operating and Maintenance	476.08
Capital Outlays	3,003.02
Interest and Maturing Debt	
Lakeview Elementary	1,848.00
Lakeview Addition	2,870.00
Lakeview Furnishings	393.75

High School—First Series	22,790.00
High School—Second Series	42,355.00
Debt	
Lakeview Elementary	16,000.00
Lakeview Addition	8,000.00
Lakeview Furnishings	1,000.00
High School—First Series	35,000.00
High School—Second Series	55,000.00

ARTICLE 8. To see if the Town will vote to adopt the following by-law, or take any action in relation thereto:

COUNCIL ON AGING

Section 1. There is hereby established a Council on Aging for the purpose of coordinating or carrying out programs designed to meet the problems of the aging in coordination with programs of the Commission on Aging established under Section 73 of Chapter 6 of the General Laws, as amended, or as the same may be hereafter amended.

Section 2. The Council on Aging established hereunder shall consist of five (5) members to be appointed by the Board of Selectmen, and all of said members shall be residents of the Town. When said Council is first established, two (2) members shall be appointed for terms of three (3) years each, two (2) members shall be appointed for terms of two (2) years and one (1) member shall be appointed for the term of one (1) year; and their successors shall be appointed for terms of three (3) years each. A vacancy occurring other than by expiration of term shall be filled in the same manner as an original appointment.

Section 3. The Council shall submit an annual report to the Town for inclusion in the Annual Town Report and shall send a copy thereof to the State Commission on Aging. The Council may appoint such clerks and other employees as it may require.

Motion: To accept as printed

Action: 103 Unanimously voted in the affirmative.

Boston, Mass.
June 11, 1970
The foregoing amendment to general by-laws adopted under Article 8 is approved. Robert H. Quinn, Attorney General

ARTICLE 9. To see if the Town will vote to raise and appropriate the sum of $200.00 for the purpose of coordinating or conducting programs dealing with problems of the aging as authorized by Clause 49 of Section 5 of Chapter 40 of the General Laws, or take any action in relation thereto.

Motion: To accept as printed.

Action: Unanimously voted in the affirmative.

ARTICLE 10. To see if the Town will vote to accept 165.60 feet of Forest Park Avenue as a Town way according to a plan on file in the Selectmen's Office, or take any action in relation thereto.

Motion: To accept as printed.

Action: Voted in the affirmative.

ARTICLE 11. To see if the Town will vote to raise and appropriate the sum of $1,200.00 to improve a portion of Forest Park Avenue, or take any action in relation thereto.

Motion: To accept as printed.

Action: Voted in the affirmative.

ARTICLE 12. To see if the Town will vote to raise and appropriate the sum of $2,000.00 to improve a portion of Scribner Road, or take any action in relation thereto.

Motion: To accept as printed.

Action: Voted in the affirmative.

ARTICLE 13. To see if the Town will vote to raise and appropriate the sum of $2,000.00 to improve a portion of Westford Road, or take any action in relation thereto.

Motion: To accept as printed.

Action: Voted in the affirmative.

ARTICLE 14. To see if the Town will vote to raise and appropriate the sum of $2,000.00 to improve a portion of Bridget Avenue, or take any action in relation thereto.

Motion: To accept as printed.

Action: Voted in the affirmative.

ARTICLE 15. To see if the Town will vote to rescind that portion of Article 37 of the Annual Town Meeting duly called on February 17, 1969, voting to establish the present rate of pay for Highway Department permanent skilled labor employees and vote the following increase per hour for permanent Highway Department skilled labor employees, or take any action in relation thereto:

	Present Rate	Requested Rate
Skilled	$2.50	$2.80

Motion: To accept as printed.

Action: Unanimously voted in the affirmative.

ARTICLE 16. To see if the Town will vote to rescind Article 26 of the Annual Town Meeting duly called on February 17, 1969, voting to establish the Highway's Surveyor's present salary of $7,800.00 and vote an increase of $312.00 by setting his salary per year at $8,112.00 or take any action in relation thereto.

Motion: To accept as printed.

Action: Unanimously voted in the affirmative.

ARTICLE 17. To see if the Town will vote to raise and appropriate the sum of $6,000.00 for Part II of Phase II of the Tax Map Program, or take any action in relation thereto.

Motion: To accept as printed.

Action: Unanimously voted in the affirmative.

ARTICLE 18. To see if the Town will vote to raise and appropriate the sum of $25,000.00 for the purchase of a front end loader to be used by the Highway Department, purchase of said front end loader to be done under the supervision of the Board of Selectmen and the Highway Surveyor, or take any action in relation thereto.

Motion: To accept as printed.

Action: Unanimously voted in the negative.

Motion: To take Items 19 and 20 after Article 32.

Action: Unanimously voted in the affirmative.

ARTICLE 21. To see if the Town will vote to authorize the Board of Selectmen to petition the General Court to enact legislation for a special act permitting the Local Licensing Authorities to issue a yearly all alcoholic liquor license to Jacoppi's Italian Restaurant, Inc., located on Middlesex Road in said Town, or take any action in relation thereto.

(Note:—This will replace a yearly beer and wine license and a seasonal all alcoholic license now held by Jacoppi's Italian Restaurant, Inc.)

Motion: To accept as printed.

Action: Voted in the affirmative 71 negative 38 Total 109

ARTICLE 22. To see if the Town will vote to authorize the Board of Selectmen to petition the General Court to enact legislation for a special act permitting the Local Licensing Authorities to issue a

yearly all alcoholic liquor license to the Tee Bird Corporation, located on Middlesex Road in said Town, or take any action in relation thereto.

(Note:—This will replace a yearly all alcoholic club license now held by the Tee Bird Corporation).

Motion: To accept as printed.

Action: Voted in the negative.

ARTICLE 23. To see if the Town will vote to authorize the Board of Selectmen to petition the General Court to enact legislation for a special act permitting the Local Licensing Authorities to issue a yearly all alcoholic liquor license to the Rainbow Spa, located on Lakeview Avenue in said Town, or take any action in relation thereto.

(Note:—This will replace a yearly beer and wine license and a seasonal all alcoholic license now held by Rainbow Spa).

Motion: To accept as printed.

Action: Voted in the affirmative 63 negative 32 total 95

ARTICLE 24. To see if the Town will vote to raise and appropriate the sum of $978.00 for the purchase of a mobile radio unit for use by the Police Department, or take any action in relation thereto.

Motion: To accept as printed.

Action: Unanimously voted in the affirmative.

ARTICLE 25. To see if the Town will vote to raise and appropriate the sum of $12,914.00 for the purpose of providing two additional patrolmen for the Police Department, or take any action in relation thereto.

Motion: To accept as printed.

Action: Unanimously voted in the affirmative.

ARTICLE 26. To see if the Town will vote to approve a Committee of seven (7) members, to be known as the School Needs and Building Committee, duties of which shall be to perform studies, compile information, and make recommendations to the Town for action concerning school needs and building programs; three (3) members of this Committee shall be members of and chosen by the School Committee; the other four (4) members of this Committee shall be appointed by the Town Meeting, or take any action in relation thereto.

Motion: To accept as printed with the following amendments. (a) To submit their findings not later than December 31, 1970 for printing in the Town Report. (b) To instruct the Moderator to make the appointments.

Action: Unanimously voted in the affirmative as printed, with the above amendments.

ARTICLE 27. To see if the Town will vote to raise and appropriate or transfer from the Excess and Deficiency Account the sum of $994.00 for the purchase of a new base station radio for the Fire Department to replace an existing ten-year old unit, which is no longer manufactured, and for which parts are no longer available. Such purchase to be under the direction of the Board of Fire Engineers, or take any action in relation thereto.

Motion: To accept as printed and to raise and appropriate

Action: Unanimously voted in the affirmative.

ARTICLE 28. To see if the Town will vote to raise and appropriate or transfer from the Excess and Deficiency Account the sum of $5,000.00 for the purchase of central tone transmitting equipment and twenty five (25) or more Alert-Monitor Radio Receivers which will be the property of the Fire Department for use in the homes of the individual firefighters. Such purchase to be under the direction of the Board of Fire Engineers, or take any action in relation thereto.

Motion: To accept as printed and to raise and appropriate.

Action: Voted in the affirmative.

ARTICLE 29. To see if the Town will vote to rescind previous Articles establishing hourly rates of pay for Fire Department and establish the following new hourly wage schedule for the Fire Department:

A rate of $3.00 per hour for active badge-holding firefighters meeting with fire and drill attendance requirements established by the Board of Fire Engineers. A rate of $2.50 per hour for all other firefighters not meeting the above requirements, or take any action in relation thereto.

Motion: To accept as printed.

Action: Unanimously voted in the affirmative.

ARTICLE 30. To see if the Town will vote to expend $8,837.46 of funds granted under Section 5, Chapter 768 of the Acts of 1969 of the General Laws, on any approved municipal project authorized by the Board of Selectmen, or take any action in relation thereto.

Motion: To accept as printed.

Action: Unanimously voted in the affirmative.

ARTICLE 31. To see if the Town will vote to expend $2,945.82 of funds granted under Section 4, Chapter 768 of the Acts of 1969 of the General Laws, on any approved municipal project authorized by the Board of Selectmen, or take any action in relation thereto.

Motion: To accept as printed.

Action: Unanimously voted in the affirmative.

ARTICLE 32. To see if the Town will vote to confirm the vote taken by the Board of Selectmen to convey and sell to Robert W. Polley of Nashua, New Hampshire, and Edwin R. Biron of Dunstable, Massachusetts, a partnership, approximately 12½ acres of Town owned land located on Cummings Road for the purpose of erecting and constructing industrial buildings as per agreement on file with the Board of Selectmen, or take any action in relation thereto.

Motion: To accept as printed.

Action: Unanimously voted in the affirmative.

ARTICLE 19. To see if the Town will vote to raise and appropriate the sum of $5,000.00 to improve a portion of Cummings Road, or take any action in relation thereto.

Motion: To accept as printed.

Action: Unanimously voted in the affirmative.

ARTICLE 20. To see if the Town will vote to raise and appropriate the sum of $500.00 for the purpose of leveling and covering the old cellar hole and razing old buildings on the Town owned industrial land on Cummings Road, or take any action in relation thereto.

Motion: To indefinitely postpone.

Action: Unanimously voted in the affirmative.

ARTICLE 33. To see if the Town will vote to accept the provisions of Chapter 41, Sections 111A and 111D, relating to vacation periods for regular or permanent members of the Police Department, summarized as follows:

Period of Employment	Vacation
Six months' to five years' service	2 weeks
Five years' to ten years' service	3 weeks
Ten years' or more service	4 weeks

or take any action in relation thereto.

Motion: To accept as printed.

Action: Voted in the affirmative.

Motion: To adjourn at 11:25 P.M. and to meet again at the Lakeview School on Monday, February 23, 1970 at 7 P.M. in the afternoon.

Action: Unanimously voted in the affirmative.

ADJOURNED MEETING
February 23, 1970

Time: 7 P.M. Place: Lakeview School
Moderator: Martin E. Betz Assistant Town Clerk: Doris Vivian Gilson

ARTICLE 34. To see if the Town will vote to amend the Zoning By-Law by deleting the term "multiple dwellings" in Section 2, Paragraph 2, and by adding in place thereof the following:

2. APARTMENTS:

a. **Districts:** Apartment buildings may be constructed in business districts, subject to the safeguards, restrictions and provisions of this By-Law and other applicable By-Laws. In all other districts, apartment buildings may be constructed only by special permit from the Board of Appeals after site plan review and public hearing.

b. **Area Requirements:** The proposed apartment site shall be not less than 60,000 square feet and, for each dwelling unit in excess of two, an additional 1,000 square feet per dwelling unit shall be required. Each site shall have a minimum of 250 feet of frontage.

c. **Lot Coverage Restrictions:** Buildings shall not cover more than 25 per cent of the lot, and at least 25 per cent shall be devoted to parking, and at least 25 per cent of the lot shall be landscaped. In addition, there shall be not less than 1½ parking spaces per dwelling unit and the space shall not be less than 10 feet by 20 feet.

d. **Minimum Setbacks:** On each lot there shall be provided a minimum setback of 50 feet from the street line, a minimum distance to each sideline of 30 feet, and a rear yard distance of not less than 40 feet. There shall be a minimum distance of 50 feet between buildings.

e. **Height Restrictions:** Buildings shall not exceed three stories in height.

f. **Construction Safeguards:** Apartment buildings shall be of class B construction and have a brick facing on all exterior walls. Each unit shall have a maximum of two bedrooms. There shall be sound-proofing between each unit meeting the minimum FHA standards. The State Building Code shall be complied with in all respects.

g. **Sewerage Required:** Apartment buildings shall contain sewerage system which must conform with both local and state health regulations.

h. **Site Plan Approved:** There shall be submitted to the Planning Board for approval a site plan prepared by a Registered Land Surveyor or Professional Engineer at a scale of 1 inch = 40 feet or larger and shall show the following:

(1) Accurate dimensions of boundry lines and lot area and method of entrance and egress.

(2) Location and area of proposed building and number of stories.

(3) Layout of all parking spaces, including access, circulation, maneuvering space, grading, drainage, and surfacing materials.

(4) Location of all utilities and structures to include existing and proposed invert of storm and sewer drains.

All interested parties will have the opportunity to present any relevant information to the Board for its consideration.
or take any action in relation thereto.

Motion: To accept as printed.

Action: Voted with the following amendment:

2. APARTMENTS

a. **Districts:** Apartment buildings may be constructed in all districts, by special permit from the Board of Appeals after site plan review, notification of abutters and public hearing, subject to the safeguards, restrictions, and provisions of this By-Law and other applicable By-Law.

Yes 61 No 3 Total 64

Boston, Mass. June 11, 1970

The foregoing amendment to zoning by-laws adopted under Article 34 is DISAPPROVED. Robert H. Quinn, Attorney General.

ARTICLE 35. To see if the Town will vote to amend the Zoning By-Law by deleting the term "multiple dwellings" as used in Section 2, Paragraph 2, and thereby prohibiting the construction of any multiple dwellings or apartments within the Town, or take any action in relation thereto.

Motion: To Indefinitely Postpone.

Action: Unanimously voted to indefinitely postpone Yes 71 No 0 Total 71

ARTICLE 36. To see if the Town will vote to amend the Subdivision Control Law Section 4, Paragraph A, Subparagraph 2, by deleting therefrom the figure (40) feet and inserting in place thereof the figure fifty (50) feet, or take any action in relation thereto.

Motion: To accept as printed.

Action: Unanimously voted as printed Yes 73 No 0 Total 73

ARTICLE 37. To see if the Town will vote to amend the Subdivision Control Law by deleting therefrom Section 5, Paragraph A, Subparagraph 4, and adding in place thereof:

4. The complete gravel surface shall be covered for the full width of the travelled roadway with a minimum of three (3) inches of hot top.

or take any action in relation thereto.

Motion: To accept as printed.

Action: Unanimously voted as printed Yes 77 No 0 Total 77

ARTICLE 38. To see if the Town will vote to amend the Zoning By-Law by deleting the first sentence of Section 5, Paragraph A, and inserting in place thereof the following:

In all districts there shall be provided a street lot frontage of not less than 150 feet and an area of not less than 30,000 square feet for each dwelling constructed or placed thereon.

or take any action in relation thereto.

Motion: To Indefinitely Postpone.

Action: Voted to indefinitely postpone Yes 66 No 8 Total 74

Motion and seconded to adjourn:

Unanimously voted to adjourn—8:10 P.M.

SPECIAL TOWN MEETING—JUNE 15, 1970

Place: Lakeview School Time: 8 P. M.

Moderator: Martin E. Betz Town Clerk: Earl R. Gilson

Meeting called to order by Moderator Martin E. Betz.

Motion made and seconded to waiver the reading of the Warrant and to take each article separately.

ARTICLE 1. To see if the Town will vote to raise and appropriate the sum of $120.00 for the Town Clerk's telephone, or take any action in relation thereto.

Action: Motion made and seconded to accept Article 1 as printed. Voted in the affirmative as printed.

ARTICLE 2. To see if the Town will vote to raise and appropriate the sum of $1,400.00 for the election & registration expense, or take any action in relation thereto.

Action: Motion made and seconded to accept Article 2 as printed. Voted by a show of hands yes 58; no 46 to accept Article 2 as printed.

ARTICLE 3. To see if the Town will vote to raise and appropriate the sum of $8,000.00 for snow expense, or take any action in relation thereto.

Action: Motion made and seconded to accept Article 3 as printed.
Article 3 was voted in the negative.

ARTICLE 4. To see if the Town will vote to raise and appropriate the sum of $1,000.00 for a highway department salt shed, or take any action in relation thereto.

Action: Motion made and seconded to accept Article 4 as printed.
Voted in the affirmative to Indefinitely Postpone.

ARTICLE 5. To see if the Town will vote to raise and appropriate the sum of $2,750.00 for the general road account, or take any action in relation thereto.

Action: Motion made and seconded to accept Article 5 as printed.
Article 5 was voted in the negative.

ARTICLE 6. To see if the Town will vote to raise and appropriate or transfer from the machinery fund reserve the sum of $2,000.00 for repairs to the highway garage, or take any action in relation thereto.

Action: Motion made and seconded to raise and appropriate.
Voted to Indefinitely Postpone.

ARTICLE 7. To see if the Town will vote to accept the sum of $196.48 on deposit with the Town Treasurer from the estate of Wilkins, Sr., for a Thompson Cemetery Lot perpetual care fund, or take any action in relation thereto.

Action: Motion made and seconded to accept Article 7 as printed.
Voted in the affirmative as printed.

ARTICLE 8. To see if the Town will vote to authorize the Cemetery Commissioners to work in the Town cemeteries and to be paid at the rate of $2.75 per hour, or take any action in relation thereto.

Action: Motion made and seconded to accept Article 8 as printed.
Voted in the affirmative as printed.

ARTICLE 9. To see if the Town will vote to raise and appropriate the sum of $10,000.00 for the Veteran's Benefits, or take any action in relation thereto.

Action: Motion made and seconded to accept Article 9 as printed.
Voted in the affirmative as printed.

ARTICLE 10. To see if the Town will vote to raise and appropriate the sum of $37.00 for an unpaid ambulance bill of 1969, or take any action in relation thereto.

Action: Motion made and seconded to accept Article 10 as printed. Unanimously voted in the affirmative.

ARTICLE 11. To see if the Town will vote to raise and appropriate the sum of $500.00 for the Workmen's Compensation and Liability audit adjustment, or take any action in relation thereto.

Action: Motion made and seconded to accept Article 11 as printed. Article 11 was voted in the negative.

ARTICLE 12. To see if the Town will vote to raise and appropriate the sum of $300.00 for a repaired safety signal located at Westford Road, or take any action in relation thereto.

Action: Motion made and seconded to accept Article 12 as printed. Article 12 was voted in the negative.

ARTICLE 13. To see if the Town will vote to raise and appropriate the sum of $5,000.00 for the reserve fund account, or take any action in relation thereto.

Action: Motion made and seconded to accept Article 13 as printed. Voted to Indefinitely Postpone.

ARTICLE 14. To see if the Town will vote to raise and appropriate the sum of $1,000.00 for the Town Hall account, or take any action in relation thereto.

Action: Motion made and seconded to accept Article 14 as printed. Article 14 was voted in the negative.

ARTICLE 15. To see if the Town will vote to raise and appropriate the sum of $200.00 for the Town Clerk's expense of moving office to Town Hall, or take any action in relation thereto.

Action: Motion made and seconded to accept Article 15 as printed. Motion made and seconded to amend to $150.00. Voted in the affirmative with the amendment.

ARTICLE 16. To see if the Town will vote to raise and appropriate the sum of $960.00 for the Police Department for vacation compensation for new patrolmen, or take any action in relation thereto.

Action: Motion made and seconded to accept Article 16 as printed. Article 16 was voted in the negative.

ARTICLE 17. To see if the Town will vote to raise and appropriate the sum of $200.00 to defray expenses for the appraisal of Cummings Road land taking, or take any action in relation thereto.

Action: Motion made and seconded to accept Article 17 as printed. Article 17 was voted in the negative.

ARTICLE 18. To see if the Town will vote to raise and appropriate the sum of $1,310.00 for the land takings on Cummings Road as follows:

Alberton and Romona Jordan—9 feet	$ 75.00
Carl M. and Frances Gray—560 square feet	200.00
Earl M. and Byrl C. Hunter—7,340 square feet	835.00
Chas. and Caroline Chronopoulos—530 square feet	200.00

or take any action in relation thereto.

Action: Motion made and seconded to accept Article 18 as printed. Voted in the affirmative as printed.

Motion made and seconded to reconsider Article 17 at this time.

Action: Article 17 was voted in the affirmative as printed.

ARTICLE 19. To see if the Town will vote to raise and appropriate the sum of $10,000.00 for the purpose of the Board of Health acquiring a water and sewerage survey and study, or take any action in relation thereto.

Action: Motion made and seconded to accept Article 19 as printed. Voted to Indefinitely Postpone.

ARTICLE 20. To see if the Town will vote to accept under Massachusetts General Laws, Chapter 121B, Section 3 and Section 5, as amended, to establish a housing authority and in that connection, to make any and all determinations and declarations being necessary and desirable, or take any action in relation thereto.

Action: Motion made and seconded to accept Article 20 as printed. Voted to Indefinitely Postpone.

Motion made and seconded to Indefinitely Postpone Articles 21 and 22.

ARTICLE 21. In the event of an affirmative vote on the preceding article to see if the Town will vote to direct the Board of Selectmen to appoint four (4) local residents to serve as members of the Tyngsborough Housing authority, or take any action in relation thereto.

ARTICLE 22. In the event of an affirmative vote on Article #20, to see if the Town will vote to raise and appropriate, or transfer from available funds, the sum of $100.00, said sum to be used as an expense account for the Tyngsborough Housing authority, or take any action in relation thereto.

Motion made and seconded to adjourn meeting.

Meeting adjourned at 10:13 P.M.

JURY LIST — Town of Tyngsborough, Massachusetts — 1970-1971

Name	Address	Business or Occupation and Address of Employers or Business
Anderson, Anton L.	Mission Road	Taxi Driver, A&D Taxi, 28 Vinal Sq., No. Chelmsford, Mass.
Anderson, Denise	Westford Road	Service Representative, Tel. & Tel. Co., Lowell, Mass.
Barr, John B.	Norris Road	Analyst, Mass. Div. of Employment Security, Boston, Mass.
Bauman, Robert	Oakland Avenue	Electronic Techn., Raytheon Mfg. Co., Wayland, Mass.
Beauchesne, Marcel	Mascuppic Trail	Missile Mechanic, Raytheon Co.
Beaudette, Andre A.	Sherburne Avenue	Salesman, Cote Bros. Co., Manchester, N.H.
Beland, Helin C.	Davis Street	Equipment Operator, Boston & Maine Corp., Boston, Mass.
Belanger, Roland R.	Willowdale Avenue	FHA Appraiser, FHA Kennedy Building, Boston, Mass.
Bell, Harold III	Mt. Rock Avenue	Installer, Tel. & Tel. Co., Boston, Mass.
Bissonnette, Francis W.	Willowdale Avenue	Storekeeper, Raytheon Co., Woburn St., Lowell, Mass.
Bouchard, Emile	Scribner Road	Self Employed
Brennan, Edward T.	Althea Avenue	Retired
Bronecki, Thomas G.	Patricia Drive	Control Manager, Northeast Airlines, Logan Airport, Boston, Mass.
Broughton, Arnold	Lakeview Avenue	Engineer, Gen. Electric Co., 1000 Western Ave., Lynn, Mass.
Browning, Charles L., Jr.	Willowdale Road	Administrator, Sanders Assoc., 95 Canal St., Nashua, N.H.
Burleson, Peter B.	Kendall Road	Systems Analyst, Mitre Corp., Bedford, Mass.
Busby, Robert J.	Maplewood Avenue	Supervisor, Raytheon Mfg. Co., Andover, Mass.
Carbonneau, Edward B.	Willowdale Road	Engineer, Raytheon Co., So. Lowell, Mass.
Cate, Marshall E.	Pawtucket Boulevard	Electronic Techn, Dot FAA Eastern Region, JFK Airport, N.Y.
Chapman, Benjamin G.	Pawtucket Boulevard	Eng. Techn., Federal Aviation Adm., Burlington, Mass.

Chenell, Claire B.	Willowdale Avenue	Inspector, Sanders Assoc., So. Nashua, N.H.
Chenell, Gerard J.	Willowdale Avenue	Electronic Techn., City-Wide Television, No. Billerica, Mass.
Clough, William V.	Lakeview Avenue	Self Employed
Cogswell, Robert E.	Frost Road	Underwriter, Fireman's Fund American, 1 Center Plz., Boston.
Collins, Dennis J.	Madeline Terrace	Foreman, Raytheon Co., Woburn St., Lowell, Mass.
Crowley, Ronald F.	Chestnut Road	Self Employed, Salesman
Dupuis, Norman A.	Norris Road	Self Employed
Eriksen, Walter K.	Westford Road	Dispatcher, Raytheon Co., Lowell, Mass.
Eriksson, E. Alden	Westford Road	Self Employed
Farrow, Charles	Lawndale Road	Installer, N.E. Tel. & Tel. Co., Lowell, Mass.
Gervais, Albert J.	Locust Avenue	Foreman, John Barretto Co., Oak St., Milford, N.H.
Johnson, Albert E., Jr.	Westford Road	Carpenter, Murray Printing Co., Forge Village, Mass.
Knight, Joseph F., Jr.	Maplewood Avenue	Techn., Tewksbury State Hosp., Tewksbury, Mass.
Landry, Hazel	Coburn Road	Housewife
Lantry, Thomas A.	Mission Road	Engineer, Johns-Manville Co., Nashua, N.H.
Latour, Rolande	Beech Street	Housewife
Lorman, Gerald	Pawtucket Boulevard	Retired
Lorman, Richard E.	Westford Road	Golf Course Supt., Ayer, Mass.
Koch, Ernest	Willowdale Avenue	Micro Wave Assoc., Burlington, Mass.
Thomas, Herbert A.	Worden Road	Installer, N.E. Tel. & Tel. Co., Lowell, Mass.

Very truly yours,
DORIS VIVIAN GILSON
Assistant Town Clerk

TOWN CLERK'S RECEIPTS

For Year Ended December 31, 1970

Receipts:		$2,758.75
Fish and Game Licenses Paid State	$1,294.50	
Dog Licenses Paid County	1,264.25	
Gasoline Registrations Paid Town	11.00	2,569.75
Balance Retained		$ 189.00
Town Clerk's Fees:		
Fish and Game Licenses		
225 Licenses @ $.25	$ 56.25	
Dog Licenses		
531 Licenses @ $.25	132.75	
Gasoline Registrations — None	0.00	
Total Fees Retained		$ 189.00

Respectfully submitted,

EARL R. GILSON,

Town Accountant

FISH AND GAME LICENSES FOR 1970

89	Resident Citizen Fishing	@	$ 5.25	$467.25
50	Resident Citizen Hunting	@	5.25	262.50
33	Resident Citizen Sporting	@	8.25	272.25
13	Resident Citizen Minor Fishing	@	3.25	42.25
17	Resident Citizen Female Fishing	@	4.25	72.25
1	Resident Citizen Trapping	@	8.75	8.25
2	Special Non Resident Fishing	@	5.25	10.50
17	Non Resident Citizen Fishing	@	9.75	165.75
3	Non Resident Citizen Hunting	@	16.25	48.75
1	Duplicate	@	.50	.50
10	Resident Citizen Sporting	@	Free	
4	Resident Military-Naval Sporting	@	Free	

STORAGE AND SALE OF INFLAMMABLE LIQUID

Licensed Issued Under Chapter 184

11	Renewals	@	$ 1.00	$ 11.00

DOG LICENSES ISSUED 1970

1969 Licenses Issued — January 1 to March 31, 1970

15 Males	@	$ 2.00	$ 30.00
2 Females	@	5.00	10.00
2 Spayed Females	@	2.00	4.00

1970 Licenses Issued — March 31 to December 31, 1970

313 Males	@	$ 2.00	$626.00
86 Females	@	5.00	430.00
111 Spayed Females	@	2.00	222.00
1 Kennel	@	25.00	25.00
1 Kennel	@	50.00	50.00

OATHS ADMINISTERED IN 1970

Assessor ..... Nelson L. Brake

Board of Appeals ..... Arthur Constantine, Sheldon Flanders

Board of Fire Engineers ..... Robert G. Duff, Chief, Richard J. Coughlin, Assistant Chief

Board of Registrars ..... Edward A. McInerney

Conservation Commission ..... Marion Nista, Rupert E. Stangroom

Communication Center—Dispatchers:
George A. Bell, Thure Bloomgren, Eileen Castonguay, Thomas R. Chenevert, Ruth Fay, Curtis Lustig, Everett Laurin Monty.

Constables ..... Harold L. Pivirotto, Charles J. Plourde

Council on Aging:
Marion Anderson, Martin J. Brick, Arthur L. Burris, Clarence A. Carkin, Robert J. Dingle, Edward L. McDonald.

Election Officers:
Rita Alley, Marie Allgrove, Martin J. Brick, Theresa Carey, Doris E. Coles, Francis S. Coles, Evelyn Costello, John F. Costello, Jr., Dora Desmarais, Theresa C. Flanagan, Doris Vivian Gilson, Ruth Hekne, Catherine Kiloski, Ruth Kisley, Robert J. Lorman, Dorothy Magoon, Linda A. McInerney, Mary E. Sanford, Barbara E. Spindell, Daisy Wilkins.

Field Driver and Fence Viewer ..... Robert W. Clarke

Finance Committee ..... George A. Bell, Paul V. Gilinson, Jr.

Greater Lowell Regional Vocational Technical School Committee
Harold O. Bell, Jr.

Industrial Commissioner ..... Glenn Stevens

Industrial Development Financing Commission ..... Frank D. Parker

Inspectors:

Animal ..... Martin J. Brick

Plumbing ..... Joseph D. Coakley

Slaughter ..... John DeJesus

Wire ..... Francis J. Davis

Memorial Day Committee ..... Robert E. Kelly

Moderator ..... Martin E. Betz

Planning Board ..... William J. Hoare, III

Police Department:

Harold L. Pivirotto, Chief, Charles C. Chronopoulos, Lieutenant, Michael Kiloski, Sergeant. Patrolmen: Paul J. DesLauriers, Howard F. Given, Robert R. Bergeron, Roy Anderson, Richard Fay, Raymond O. Knisley, Jr., Roger G. Lemire.

Policewomen ..... S. Susan Scimone, Eileen A. Castonguay

Pound Keeper ..... Donald L. Cornwell

School Committee ..... Marion Anderson

School Needs and Building Committee:

Norman Dupuis, Richard Fay, Robert E. Jenkins, James O. Leonard, Linda A. McInerney, Alan Sherburne, Rupert E. Stangroom.

Selectman ..... Paul P. Desmarais

Surveyors of Wood, Bark and Lumber:

Ernest Bergeron, Robert W. Clarke, Alan A. Sherburne, Maxwell G. Sherburne, Norman R. Sherburne.

Tennis Court Committee ..... Charles J. Plourde

Town Beach Committee ..... Harold O. Bell, Rupert E. Stangroom

Town Treasurer ..... Frank D. Parker

Trustees of Littlefield Library ..... Barbara S. Fuller, Janet M. Stangroom

Tyngsborough Police Officers authorized beyond Town Limits:

Chelmsford: Harold L. Pivirotto, Chief, Charles C. Chronopoulos, Lieutenant, Michael Kiloski, Sergeant, Patrolmen: Richard E. Fay, Roger G. Lemire, Raymond O. Knisley, Jr., Roy Anderson, Robert R. Bergeron, Howard F. Given, Paul J. DesLauriers.

Dunstable: Chief Harold L. Pivirotto, Lieutenant Charles C. Chronopoulos, Sergeant Michael Kiloski, Patrolman Paul J. DesLauriers.

Westford: Chief Harold L. Pivirotto, Lieutenant Charles C. Chronopoulos, Sergeant Michael Kiloski, Patrolmen: Roy E. Anderson, Robert R. Bergeron, Howard F. Given, Paul J. DesLauriers, Richard E. Fay, Raymond O. Knisley, Jr. Roger G. Lemire.

Special Police Officers:

Kenneth Fuller, Norman Dupuis, Clarence L. Cote, George Beaudoin, James Estelle, Pasqual M. Schena, Thure H. Bloomgren, Thomas R. Chenevert, James MacDowell, Earl H. Hunter, Richard E. Lorman, Paul P. Desmarais, Robert R. Dunderdale, Theodore S. Pinault, Albert A. Milhomme, Frank G. Ross, Robert W. Clarke, Leo T. Fortier, Earl W. Hunter, Webster D. Hill, Kenneth J. Delisle, Marcel G. Aube, Kevin D. McAndrew, George Abdallah, Joseph Langlois, George A. Helliwell, Nelson L. Brake, Herbert Jordan, Ross Whynot, Charles J. Plourde, Joseph E. Reidy, Rene J. Martineau, Robert G. Duff, Leo G. Pelletier, Frank D. Parker, Earl R. Gilson, Francis J. Bevins, Burton K. Dodge, Frederick P. Flanagan, Sheldon Flanders, Gilbert A. Dupras, Kenneth Lamb, Glenn Stevens, Emery Dupras, Charles Derbabian, Wilfred Landry, Francis J. Davis, Donald Cornwell, J. William Landry, Henry J. Gavlik, Leslie H. Adams, Jr., John Flardeau, James Peter Curran, Robert I. Auger, Napoleon Fortin, Robert M. Wallace, Roland A. Tourville, Gerald St. Peter, Thomas Farley, Edward J. Sullivan, Richard A. Cullen, Raymond F. Richardson, Norman L. Wellington, Archer H. Davis, Gerald W. Simmons, Basil J. Larkin, Ronald E. Leach, Russell H. Linstad, William A. McAllister, Henry R. McEnany, Raymond P. McKeon, James F. Midgley, Ronald A. Pick, John M. Redican, Jr., Edward M. Rooney, Richard Simpson, John B. Sousa, Daniel J. Walsh, Eugene W. Walsh, William F. Walsh, John J. Bell, Mark L. Burlamachi, Donald J. Butler, John P. Campbell, Richard F. Campbell, Armand J. Caron, Frederick C. Dillon, Walter W. Edwards, Jr., Pennryn D. Fitts, Barnard L. George, Robert E. Germann, James S. Greska, Charles H. Hadley, Edwin R. Hodgson, James J. Kerrigan, Harold F. Morang, Paul McGovern.

Wicasse Ball Park Committee ..... J. William Landry

Respectfully submitted

Earl R. Gilson

Town Clerk

REPORT OF AN AUDIT OF THE ACCOUNTS OF THE TOWN OF TYNGSBOROUGH

For the Period from September 1, 1967 to June 20, 1970 Made in Accordance with the Provisions of Chapter 44, General Laws

September 28, 1970

To the Board of Selectmen
Mr. Richard E. Lorman, Chairman
Tyngsborough, Massachusetts

Gentlemen:

I submit herewith my report of an audit of the books and accounts of the town of Tyngsborough for the period from September 1, 1967 to June 20, 1970, made in accordance with the provisions of Chapter 44, General Laws. This is in the form of a report made to me by Mr. Gordon A. McGill, Assistant Chief of Bureau.

Very truly yours,

ARTHUR H. MacKINNON
Director of Accounts

Mr. Arthur H. MacKinnon
Director of Accounts
Department of Corporations and Taxation
Boston, Massachusetts

Sir:

As directed by you, I have made an audit of the books and accounts of the town of Tyngsborough for the period from September 1, 1967, the date of the previous examination, to June 20, 1970, the following report being submitted thereon:

The recorded financial transactions of the several departments receiving or disbursing money for the town or committing bills for collection were examined, checked, and compared with the records of the town treasurer and the town accountant.

The books and accounts in the office of the town accountant were examined and checked in detail. The recorded receipts were compared with the treasurer's books and with the records in the several departments collecting money for the town, while the payments, as entered,

were checked with the treasurer's books and with the treasury warrants. The appropriations and transfers were checked with the town clerk's records of financial votes passed by the town meetings and with the finance committee's authorizations of transfers from the reserve fund.

The necessary adjusting entries resulting from the audit were made, and a balance sheet, showing the financial condition of the town as of June 20, 1970, was prepared and is appended to this report.

The books and accounts of the town treasurer were examined and checked. The cash book additions were verified, and the recorded receipts were analyzed and compared with the books of the town accountant, with the records of the several departments collecting money for the town, and with other sources from which money is paid into the town treasury. The recorded payments were checked with the selectmen's warrants authorizing the treasurer to disburse town funds and with the accountant's records.

The cash balance on June 20, 1970 was proved by reconciliation of the bank balances with statements furnished by the banks of deposit and by actual count of the cash in the office.

The records of tax titles and tax possessions held by the town were examined and checked. The amounts transferred to the tax title account were verified, the redemptions and sales were compared with the treasurer's cash book, while the tax titles and tax possessions on hand were listed, reconciled with the accountant's ledger, and compared with the records at the Registry of Deeds.

The payments on account of maturing debt and interest were verified by comparison with the amounts falling due and with the cancelled bonds and coupons on file. The outstanding bonds and coupons were listed and reconciled with the amount on deposit for their payment, as shown by a statement furnished by the depository.

The savings bank books and securities representing the investment of the several trust and investment funds in the custody of the town treasurer and the board of selectmen were examined and listed. All transactions were verified and the cash balance in the selectmen's trust funds was reconciled with a statement furnished by the bank of deposit.

The records of payroll deductions on account of Federal and State taxes, the county retirement system, Blue Cross and Blue Shield, and life insurance were examined and proved. The payments to the proper agencies were verified, while the balances, as shown on the individual employees' cards, were listed and proved with the respective ledger accounts.

The assessors' warrants for the commitment of taxes and excise were examined and compared with the collector's detailed lists, while the records of abatements granted were listed and checked with the amounts shown on the collector's books and with the records of the town accountant.

The books and accounts of the tax collector were examined and checked. The taxes and excise outstanding at the time of the previous examination, together with all subsequent commitment lists, were audited and checked with the assessors' warrants issued for their collection and with the accountant's books. The collections, as recorded, were compared with the payments to the treasurer, the recorded abatements were proved with the assessors' records of abatements granted, the amounts transferred to the tax title account were verified, and the outstanding accounts were listed and reconciled with the respective controlling ledger accounts.

Further verification of the tax and excise accounts was made by mailing notices to a number of persons whose names appeared on the books as owing money to the town, the replies received thereto indicating that the outstanding accounts, as listed, are correct.

The financial records of the town clerk were examined and checked in detail. The collections on account of dog, sporting, and miscellaneous licenses issued were verified and compared with the payments to the town treasurer and to the Division of Fisheries and Game.

The surety bonds of the financial officials required by law to furnish them for the faithful performance of their duties were examined and found to be in proper form.

The available records of departmental cash collections by the board of selectmen, and the building, wire, gas, and plumbing inspectors, as well as by the police, school, library, and cemetery departments, and by all other departments in which money was collected for the town, were examined and checked. The payments to the town treasurer were verified by comparison with the treasurer's and the town accountant's records, and the cash on hand in the several departments was proved by actual count.

It was noted that during the period covered by the audit the inspection fees paid into the town treasury by the gas, plumbing, and wire inspectors were subsequently paid back to these officials without a specific appropriation thereof as required under the provisions of Section 53, Chapter 44, General Laws.

There are appended to this report, in addition to the balance sheet, tables showing reconciliations of the treasurer's and the town clerk's cash, summaries of the tax, excise, tax title, tax possession, and departmental accounts, together with schedules showing the transactions and condition of the several trust and investment funds.

For the cooperation extended by all the town officials during the progress of the audit, I wish, on behalf of my assistants and for myself, to express appreciation.

Respectfully submitted,

GORDON A. McGILL
Assistant Chief of Bureau

TOWN OF TYNGSBOROUGH

BALANCE SHEET — JUNE 20, 1970

GENERAL ACCOUNTS

ASSETS

Cash:		
General		$ 224,074.43
Advance for Petty:		
Collector		200.00
Accounts Receivable:		
Taxes:		
Levy of 1963:		
Personal Property	$ 169.00	
Levy of 1964:		
Personal Property	174.20	
Levy of 1965:		
Personal Property	176.80	
Levy of 1966:		
Personal Property	227.50	
Levy of 1967:		
Personal Property	306.90	
Levy of 1968:		
Personal Property	2,396.52	
Real Estate	2,649.72	
Levy of 1969:		
Personal Property	491.55	
Real Estate	30,095.09	
		36,687.28

LIABILITIES AND RESERVES

Temporary Loans:		
In Anticipation of Revenue 1970	$450,000.00	
In Anticipation of Reimbursement	26,400.00	
		$ 476,400.00
Payroll Deductions:		
Federal Taxes	11,402.08	
State Taxes	2,213.45	
County Retirement System	537.50	
Blue Cross and Blue Shield	1,142.57	
Life Insurance	32.34	
		15,327.94
Agency:		
Real Estate Taxes 1970	300.00	
Sale of Dogs	9.00	309.00
Tailings:		
Unclaimed Checks		564.45

Motor Vehicle Excise:		
Levy of 1966	233.69	
Levy of 1967	154.63	
Levy of 1968	661.34	
Levy of 1969	3,000.06	
Levy of 1970	12,003.74	
		16,053.46
Farm Excise:		
Levy of 1969		73.00
Tax Titles and Possessions:		
Tax Titles	28,490.24	
Tax Possessions	2,590.23	
		31,080.47
Departmental:		
Selectmen	98.50	
Veterans' Services	6,905.90	
		7,004.40
Aid to Highways:		
State	42,500.00	
County	15,650.00	
		58,150.00

Gifts and Bequests:		
Henry Stone Scholarship	300.00	
Addie G. Perham Building	5,116.56	
Lucy Littlefield Memorial Library Books	146.33	
Tyngsborough Grange Library Books	4.26	
Cemetery Perpetual Care	346.48	
		5,913.63
Trust Fund Income:		
Mary E. Bennett Library	510.40	
Frederick Blanchard Library	435.03	
Lucy Littlefield Library	496.09	
Edgar Perham Library	21.25	
David Perham Cemetery	4.50	
		1,467.27
Federal Grants:		
Medical Assistance — Assistance	473.12	
School:		
Public Law #81-874	16,973.14	
Public Law #85-864	2,397.02	
Public Law #88-210	.49	
		19,843.77
Revolving Funds:		
School Lunch	3,379.58	
School Athletics	1.61	
		3,381.19

Revenue 1970:		
Appropriations Voted	1,435,873.23	
County Hospital Assessment Paid	3,177.83	
	1,439,051.06	
Deduct:		
Available Funds Voted	– 2,285.99	
Estimated Receipts Collected	– 181,531.03	
		1,225,234.04
Unprovided For or Overdrawn Accounts:		
Underestimates 1969:		
State:		
Recreation Areas	97.63	
County:		
Tax	2,399.03	
		2,496.66
Overlay Deficits:		
Levy of 1964	26.80	
Levy of 1967	49.50	
Levy of 1969	5,548.30	
		5,624.60

Appropriation Balances:		
Revenue:		
General	844,129.61	
Non-Revenue (Loan Balances):		
School Construction	4,806.99	
		848,936.60
Sale of Real Estate Fund		14,899.24
Sale of Cemetery Lots Fund		2,774.00
Receipts Reserved for Appropriation:		
Road Machinery	17,538.55	
Highway:		
Chapter 679, Acts of 1965	2,017.27	
		19,555.82
Reserve Fund - Overlay Surplus		6,313.09
Overlays Reserved for Abatements:		
Levy of 1965	176.80	
Levy of 1966	227.50	
Levy of 1968	5,046.24	
		5,450.54
Revenue Reserved Until Collected:		
Motor Vehicle Excise	16,053.46	
Farm Excise	73.00	
Tax Title and Possession	31,080.47	
Departmental	7,004.40	
Aid to Highway	31,750.00	
		85,961.33

Overdrawn Appropriation Authorized by Chapter 44, Section 31, General Laws: Snow Removal 1969	3,637.63	Reserve for Petty Cash Advance	200.00
		Surplus Revenue: General	133,018.10
	$1,640,315.97		$1,640,315.97

DEBT ACCOUNTS

Net Funded or Fixed Debt:		Serial Loans:	
Inside Debt Limit:		Inside Debt Limit:	
General	$ 18,000.00	Highway Garage	$ 18,000.00
Outside Debt Limit:		Outside Debt Limit:	
General	1,679,000.00	School	1,679,000.00
	$1,697,000.00		$1,697,000.00

TRUST AND INVESTMENT ACCOUNTS

Trust and Investment Funds:		In Custody of Treasurer:	
Cash and Securities:		School Fund:	
In Custody of Treasurer	$ 75,693.45	Enlo A. Perham	$ 5,970.36
In Custody of Selectmen	26,365.80	Library Funds:	
		Mary E. Bennett	6,199.84
		Polly Bennett	598.94
		Frederick Blanchard	3,277.61

Mary F. Bridges	310.55	
Anna F. Elliott	1,455.29	
Lucy Littlefield	5,608.94	
Lucy A. Parks	490.63	
Edgar Perham	2,291.90	
Carl and Katherine Richmond	1,432.21	
Cemetery Funds:		
David Perham Income	185.42	
Perpetual Care	17,302.68	
Investment Funds:		
Stabilization	21,292.82	
Stabilization - Fire Department	9,276.26	
		$ 75,693.45
In Custody of Selectmen:		
Welfare Funds:		
David Lawrence	12,377.43	
David Lawrence Wood Lot	898.27	
Town Farm (Investment)	9,183.18	
Lawrence and Town Farm Income	2,934.81	
Cemetery Fund:		
Clara A. Perham	972.11	
		26,365.80
		$ 102,059.25
$ 102,059.25		

TOWN OF TYNGSBOROUGH

BALANCE SHEET — DECEMBER 31, 1970

GENERAL ACCOUNTS

ASSETS

Cash:		
General		$ 120,159.26
Advances for Petty:		
Collector		200.00
Accounts Receivable:		
Taxes:		
Levy of 1963:		
Personal Property	$ 169.00	
Levy of 1964:		
Personal Property	174.20	
Levy of 1965:		
Personal Property	176.80	
Levy of 1966:		
Personal Property	227.50	
Levy of 1967:		
Personal Property	306.90	
Levy of 1968:		
Personal Property	2,396.52	
Levy of 1969:		
Personal Property	409.40	
Real Estate	17,382.55	

LIABILITIES AND RESERVES

Temporary Loans:		
In Anticipation of Highway Reimbursement		$ 26,400.00
Agency:		
County — Dog Licenses		24.75
Tailings:		
Unclaimed Checks		564.45
Gifts and Bequests:		
Schools:		
Addie G. Perham Building Fund	$ 5,116.56	
Henry G. Stone Scholarship	300.00	
Library:		
Book Donations	156.23	
		5,572.79
Trust Fund Income:		
Lucy Littlefield Library	389.92	
Mary E. Bennett Library	553.47	

Levy of 1970:		
Personal Property	3,662.78	
Real Estate	82,694.45	
		107,600.10
Motor Vehicle Excise:		
Levy of 1966	233.69	
Levy of 1967	100.65	
Levy of 1968	596.99	
Levy of 1969	1,832.07	
Levy of 1970	7,590.48	
		10,353.88
Special Taxes:		
Farm Excise:		
Levy of 1969	73.00	
Levy of 1970	60.00	
		133.00
Tax Titles and Possessions:		
Tax Titles	38,272.70	
Tax Possessions	2,590.23	
		40,862.93
Departmental:		
Selectmen — Office Rent	98.50	
Assessors — Lieu of Taxes	1,348.49	
Veterans' Services	7,558.38	
Police Ambulance	25.00	
		9,030.37
Frederick Blanchard Library	384.56	
		1,327.95
Federal Grants:		
School:		
Public Law #81 — 874	9,314.90	
Public Law #85 — 864	1,072.37	
Bureau of Library:		
Extension E.S.A.T. II	151.64	
		10,538.91
Revolving Funds:		
School Lunch	5,650.00	
School Athletics	312.99	
		5,962.99
Appropriation Balances:		
Revenue:		
General	28,632.04	
Non-Revenue, (Loan Balance):		
School Construction	37.49	
		28,669.53
Sale of Real Estate		14,899.24
Sale of Cemetery Lots Fund		3,174.00

Aid to Highways:		
State	42,498.83	
County	15,649.99	
		58,148.82
Unprovided For or Overdrawn Accounts:		
Underestimates 1970:		
State:		
Recreational Areas	404.80	
County:		
Tax	4,322.69	
		4,727.49
Overlay Deficits:		
Levy of 1970		13,057.84
Temporary Loan Paid in Advance of Reimbursement		13,200.00
Overdrawn Appropriations Authorized by Chapter 44 Section 31, General Laws:		
Snow Removal	7,260.13	
Veterans' Services	2,338.33	
		9,598.46
		$ 387,072.15

Receipts Reserved for Appropriation:		
Road Machinery	21,836.05	
Highway:		
Chapter 679, Sec. 5 Acts of 1965	2,017.27	
Chapter 616, Sec. 5 Acts of 1967	5,891.64	
Community Affairs:		
Senior Citizens	600.00	
		30,344.96
Reserve Fund — Overlay Surplus		8,962.81
Overlay Reserved for Abatements:		
Levy of 1965	176.80	
Levy of 1966	227.50	
Levy of 1968	2,396.52	
		2,800.82
Revenue Reserved Until Collected:		
Motor Vehicle Excise	10,353.88	
Farm Animal Excise	133.00	
Tax Titles and Possessions	40,862.93	
Departmental	9,030.37	
Aid to Highways	31,748.82	
		92,129.00
Reserve for Petty Cash		200.00
Surplus Revenue:		
General		155,499.95
		$387,072.15

DEBT ACCOUNTS

Net Funded or Fixed Debt:		
Inside Debt Limit:		
General	$ 15,000.00	
Outside Debt Limit:		
General	1,589,000.00	
		$1,604,000.00

Serial Loans:	
Inside Debt Limit:	
Highway Garage	$ 15,000.00
Outside Debt Limit:	
School	1,589,000.00
	$1,604,000.00

TRUST AND INVESTMENT ACCOUNTS

Balance Sheet — December 31, 1970

Trust and Investment Funds:	
Cash and Securities:	
In Custody of Treasurer	$ 76,523.41
In Custody of Selectmen	26,726.35

In Custody of Treasurer:	
Library Funds:	
Mary E. Bennett	$ 6,251.59
Polly Bennett	613.30
Frederick Blanchard	2,491.58
Mary F. Bridge	318.30
Anna F. Elliott	1,493.48
Lucy Littlefield	5,618.76
Lucy A. Park	503.49
Edgar Perham	2,365.36
Carl and Katherine Richmond	1,469.80
Enlo A. Perham School Fund	6,127.07

Cemetery Funds:		
David Parham Income	183.66	
Perpetual Care	15,201.90	
Perpetual Care — Memorial Cemetery	2,513.62	
Investment Funds:		
Stabilization — Town Hall	21,851.74	
Stabilization—Fire Department	9,519.76	
		76,523.41
In Custody of Selectmen:		
Welfare Funds:		
David Lawrence Charity	12,075.55	
David Lawrence Wood Lot	912.56	
Town Farm Investment	9,292.98	
Lawrence and Town Farm Income	3,457.67	
Cemetery Fund:		
Clara A. Perham	987.59	
		26,726.35
		$103,249.76
$103,249.76		

STATEMENT OF INDEBTEDNESS

For the Fiscal Year Ended December 31, 1970

Funded Debt Outstanding	December 31, 1970
General, inside limit	$ 15,000.00
General, outside limit	1,589,000.00
TOTAL FUNDED DEBT OUTSTANDING	$1,604,000.00

TEMPORARY LOANS OUTSTANDING December 31, 1970

Anticipation of highway reimbursement	$ 26,400.00

DETAIL OF DEBT INSIDE DEBT LIMIT

Amount Outstanding

Date	Purpose	Authority	Issue	Jan. 1, 1970	Issued	Retired	Bal. 12-31-70
1965	Highway	Garage, Ch. 44	$ 30,000.00	$ 18,000.00	None	$ 3,000.00	$ 15,000.00

DETAIL OF DEBT OUTSIDE DEBT LIMIT

Date	Purpose	Authority	Issue	Jan. 1, 1970	Issued	Retired	Bal. 12-31-50
1954	School	Ch. 645 - 1948	$ 316,000.00	$ 92,000.00	None	$ 16,000.00	$ 76,000.00
1961	School	Ch. 645 - 1948	150,000.00	86,000.00	None	8,000.00	78,000.00
1962	School	Ch. 645 - 1948	18,000.00	11,000.00	None	1,000.00	10,000.00
1967	School	1st Ch. 645 - 1948	600,000.00	530,000.00	None	35,000.00	495,000.00
1967	School	2nd Ch. 645 - 1948	1,095,000.00	985,000.00	None	55,000.00	930,000.00
			$2,179,000.00	$1,704,000.00		$ 115,000.00	$1,589,000.00

LOANS AUTHORIZED AND NOT ISSUED

1969	Highway Chapter 90 Construction, Chapter 44—Sec. 6A	$ 14,550.00
1970	Highway Chapter 90 Construction, Chapter 44—Sec. 6A	14,550.00

MACHINERY FUND RESERVE

For the Year Ended December 31, 1970

ON HAND		CREDITS		TOTAL
January 1, 1970		$16,218.55		$16,218.55
December 31, 1970		21,836.05		21,836.05

RECEIPTS			TRANSFERS	
Rental:			Credit to Fund	$ 8,617.50
Town	$7,117.50		Transferred to Town	1,500.00
Returned from:				
Machinery Fund	1,500.00	$ 8,617.50		
Withdrawn from Fund		1,500.00		
		$10,117.50		$10,117.50

STABILIZATION FUND — FIRE TRUCK

In Custody of the Town Treasurer 1970

	Fund	Deposits	Income	Withdrawn	Balance Dec. 31, 1970
January 1, 1970	$ 7,090.68				$ 7,090.68
December 31, 1970	7,090.68	2,000.00	429.08	None	9,519.76

RECEIPTS 1970		PAYMENTS	
Town Appropriation	$ 2,000.00	Added to savings deposits	$ 2,429.08
Interest Income	429.08		
	$ 2,429.08		$ 2,429.08

STABILIZATION FUND — TOWN HALL

In Custody of the Town Treasurer 1970

	Fund	Deposits	Income	Withdrawn	Balance Dec. 31, 1970
January 1, 1970	$18,814.14				$18,814.14
December 31, 1970	18,814.14	2,000.00	1,037.60	None	21,851.74

RECEIPTS 1970		PAYMENTS	
Town Appropriation	$2,000.00	Added to savings deposits	$ 3,037.60
Interest Income	1,037.60		
	$3,037.60		$3,037.60

TYNGSBOROUGH MEMORIAL CEMETERY

PERPETUAL CARE — 1970

	Fund	Deposits	Income	Withdrawn	Balance Dec. 31, 1970
January 1, 1970	$ 2,000.26				$ 2,000.26
December 31, 1970	2,000.26	550.00	89.86	126.50	2,513.62

RECEIPTS 1970

Wendell Butterfield	$ 50.00
Edwards & Gertrude Flannery	50.00
Lyman K. Bowles	50.00
George N. & Zelda E. Smith	50.00
Glenn and Ruby Stevens	150.00
Lawrence K. and Hildred M. Walsh	50.00
Edward and Helen Anton	50.00
Nancy Brassard	50.00
Gertrude Higgins	50.00
	$ 550.00
Interest Income	89.86
Transferred to Town	126.50
	$ 766.36

PAYMENTS

Savings Deposit	$ 639.86
Transferred to Town	126.50
	$ 766.36

SURPLUS REVENUE

For the Year Ended December 31, 1970

Balance January 1, 1970		$ 99,763.87
Balance December 31, 1970		155,499.95
Transferred from Account:		
Tax Title Taking	$ 1,227.32	
Subsequent Taxes	10,814.54	
		$ 12,041.86
Transferred to Account:		
Receipts from State and County Roads	$ 17,200.00	
Receipt of Prior Years	24.00	
Excess Sale of Land of Low Value	956.93	
Sale of Tax Possession Property	12,700.00	
Tax Title Revenue	4,937.36	
Revenue 1970	31,959.65	
Added to Surplus Revenue		67,777.94
Balance December 31, 1970		$155,499.95

Respectfully submitted,

EARL R. GILSON

Town Accountant

REPORT OF THE BOARD OF SELECTMEN

December 31, 1970

To the Citizens of Tyngsborough:

We hereby submit the Selectmen's annual report for the year ending December 31, 1970.

The work conducted by your board during the past year has been enjoyed on behalf of the town.

The Board of Selectmen wish to express sincere appreciation to all citizens elected and appointed for their cooperation and long hours of diligent service to this town.

During 1970 the Board directed many services pertaining to changes in the Town Hall. The Civil Defense Director's office was placed in the lower hall and town nurse's office was moved to the upper hall. The two offices upstairs were utilized for the Selectmen and Assessors, therefore leaving the Selectmen's room downstairs to be used for the Town Accountant and Town Clerk, thus bringing all municipal business offices under one main building.

The Board attended many hearings, seminars, conferences and committee meetings, locally and with city, county and state officials. Drug seminars were set up by the Lowell City Council and we attended these.

A special hearing on water and sewerage survey study was conducted on June 8, 1970, at the Lakeview school. The Board of Selectmen, The Finance Board, The Planning Board and The Industrial Boards were represented. This hearing saw approximately 30 residents attending and many good questions were posed to Mr. Beach and Mr. B. H. Jones of the Consulting Engineering Firm of Coffin and Richardson, Inc.

The Board voted to have a land appraisal made relative to the widening of Cummings Road, this was done and the work is being continued.

The permission was granted to the newly formed Tyngsborough Youth Hockey Association to remove any trees and to fill in a hole at the rear of the Community Center so that a skating rink could be erected.

During the past year, members of the Senior Citizens requested that your board appoint six (6) citizens to a newly formed Council on Aging. The Board made the appointments on the recommendations of the President of the Senior Citizens.

In expressing appreciation for the opportunity of serving the town, your Selectmen invite constructive criticism which might tend to be an improvement of your community. Our work cannot be done alone, we need

citizen's suggestions to aid in the betterment of our town. We meet at the Town Hall every Monday evening at 8:00 P.M. and the Town office is open from 9:00 A.M. to 5:00 P.M. daily except Saturday and Sunday. If you wish to meet with the Board on any given Monday evening please contact the Selectmen's secretary on the Friday prior to your requested meeting.

Yours very truly,

BOARD OF SELECTMEN

RICHARD E. LORMAN, Chairman

ROBERT R. DUNDERDALE

PAUL P. DESMARAIS

SELECTMEN'S FUND FINANCIAL REPORT

December 31, 1970

Receipts

Cash on hand January 1, 1970	$265.93	
Town Farm Fund Income	731.78	
		$997.71

Payments

Aid	$275.00		
Clerical	25.00		
Safe Deposit Box Rent	5.00		
Surety Bond	15.00		
		$320.00	
Cash on hand December 31, 1970		677.71	
			$997.71

Respectfully submitted,

RICHARD E. LORMAN, Chairman

PAUL P. DESMARAIS

ROBERT R. DUNDERDALE

BOARD OF ASSESSORS REPORT

To the Citizens of the Town of Tyngsborough:

During the year 1970, the Board of Assessors have committed to the Tax Collector, Frank D. Parker, 4,592 tax bills relating to the following categories:

Motor Vehicle Excise	2,522
Real Estate Taxes	1,879
Personal Property Taxes	182
Farm Animal Excise	9

Also during the same period of time the Board of Assessors processed all abatement applications filed. These numbered 796 of which 580 were Motor Vehicle Excise, 19 for Personal Property, and 197 for Real Estate. The Real Estate total included 50 for regular Real Estate, 78 for Clause 22, 11 for Clause 17, 54 related to Clause 41, and 4 for Clause 37.

The Tax Mapping Program has progressed during the past year into Part II Phase II whereby the following is completed on the West side of town.

1. every property owner's card file relating to land area assessment is processed and mapped.
2. a card for each owner is made out and these cards show owners name and address, nearest road to property, Registry of Deeds volume and page, Assessors' Sheet map, lot number and area.
3. the mapping sheets show property lines, lot numbers, areas, street names, legal lot numbers within large subdivisions, names of subdivisions, and the town line boundaries.
4. separate parcels that are contiguous under one owner will be shown by a dashed line.

The East side of town is more than 50% completed in the above manner at this time. The mapping program is expected to be completed on June 1st, 1971.

Within the 1971 Budget is included an article for a Tax Equalization Program which will be of great importance to the town itself and to the office of the Board of Assessors. Only then will there be a system which can be followed year after year by all new Assessors elected to this office.

Statistical data pertinent to the mechanics of the Assessors Office may be viewed by making reference to the Table of Aggregates and the "Recapitulation Sheet" included elsewhere within this town report.

The Assessors' Office, located on the first floor of the Town Hall, is open daily, Monday through Friday, from 9:00 a.m. to 12:00, noon, 1:00 p.m. to 5:00 p.m. for the convenience of residents and general public.

Respectfully submitted,

ROBERT R. DUNDERDALE, Chairman
RICHARD E. LORMAN
NELSON BRAKE

REPORT OF THE TAX COLLECTOR

To the Board of Selectmen and the Citizens
of the Town of Tyngsborough:

A detailed report follows.

Respectfully submitted,

FRANK D. PARKER
Tax Collector

1963 Personal Property Tax			
Balance January 1, 1970	$ 169.00		
Balance December 31, 1970			$ 169.00
1964 Personal Property Tax			
Balance January 1, 1970	$ 201.00		
		$ 201.00	
Abatement	26.80		
		26.80	
Balance December 31, 1970			$ 174.20
1965 Personal Property Tax			
Balance January 1, 1970	$ 204.00		
		$ 204.00	
Abatement	27.20		
		27.20	
Balance December 31, 1970			$ 176.80
1966 Personal Property Tax			
Balance January 1, 1970	$ 262.50		
		$ 262.50	
Abatements	35.00		
		35.00	
Balance December 31, 1970			$ 227.50

1966 Motor Vehicle Excise Tax			
Balance January 1, 1970	$ 327.47		
Abatement Rescinded	42.90		
		$ 370.37	
Payments to Treasurer	42.90		
Abatements	93.78		
		136.68	
Balance December 31, 1970			$ 233.69
1967 Personal Property			
Balance January 1, 1970	$ 339.90		
		$ 339.90	
Abatement	33.00		
		33.00	
Balance December 31, 1970			$ 306.90
1967 Motor Vehicle Excise Tax			
Balance January 1, 1970	$ 275.71		
Abatement Rescinded	13.20		
		$ 288.91	
Abatements	$ 121.08		
Payments to Treasurer	67.18		
		$ 188.26	
Balance December 31, 1970			$ 100.65
1968 Personal Property Tax			
Balance January 1, 1970	$ 2,440.32		
		$ 2,440.32	
Payments to Treasurer	4.40		
Abatements	39.40		
		43.80	
Balance December 31, 1970			$ 2,396.52
1968 Motor Vehicle Excise Tax			
Balance January 1, 1970	$ 1,191.93		
Refund	13.75		
Abatements Rescinded	51.15		
		$ 1,256.83	

Payments to Treasurer	156.75		
Abatements	503.09		
		659.84	
Balance December 31, 1970			$ 596.09

1969 Motor Vehicle Excise Tax

Balance January 1, 1970	$ 8,536.80		
Commitments	13,665.59		
Refunds	798.87		
		$ 23,001.26	
Payments to Treasurer	17,933.39		
Abatements	3,235.80		
		21,169.19	
Balance December 31, 1970			$ 1,832.07

1969 Real Estate

Balance January 1, 1970	$ 84,721.10		
		$ 84,721.10	
Payments to Treasurer	65,727.17		
Subsequent Tax Titles	1,407.98		
Abatements	203.40		
		67,338.55	
Balance December 31, 1970			$ 17,382.55

1969 Personal Property Tax

Balance January 1, 1970	$ 2,977.55		
		$ 2,977.55	
Payments to Treasurer	2,500.35		
Abatements	67.80		
		2,568.15	
Balance December 31, 1970			$ 409.40

1969 Farm Animal Excise Tax

Balance January 1, 1970	$ 73.00		
Balance December 31, 1970			$ 73.00

1970 Motor Vehicle Excise Tax			
Commitments	$100,896.43		
Refunds	1,711.97		
		$102,608.40	
Payments to Treasurer	86,629.44		
Abatements	8,388.48		
		95,017.92	
Balance December 31, 1970			$ 7,590.48
1970 Real Estate Tax			
Commitment	$985,205.37		
Refunds	5,554.17		
		$990,759.54	
Payments to the Treasurer	818,207.82		
Subsequent Tax Titles	9,406.56		
Abatements	80,450.71		
		908,065.09	
Balance December 31, 1970			$ 82,694.45
1970 Personal Property			
Commitment	$112,983.83		
Refunds	207.52		
		$113,191.35	
Payments to Treasurer	$108,424.56		
Abatements	1,104.01		
		109,528.57	
Balance December 31, 1970			$ 3,662.78
1970 Farm Animal Excise			
Commitment	$ 291.75		
		$ 291.75	
Payments to Treasurer	231.75		
		231.75	
Balance December 31, 1970			$ 60.00

The Commonwealth of Massachusetts

TOWN OF TYNGSBOROUGH

TABLE OF AGGREGATES

OF PROPERTY, AND TAXES, AS ASSESSED JANUARY 1, 1970

Compiled from the Figures as Entered on the Tax List
Not including figures relating to EXEMPTED PROPERTY or
to the MOTOR VEHICLE AND TRAILER EXCISE or
to LIVE STOCK subject to FARM ANIMAL EXCISE

NUMBER OF PARCELS ASSESSED

1.	#Bills On Personal Estate		182
2.	#Bills On Real Estate		1,879
3.	#Bills On Farm Animal Excise		9
	Total		2,070
4.			
5.			

VALUE OF ASSESSED PERSONAL ESTATE

6.	Stock in Trade	$ 35,200.00	
7.	Machinery	18,950.00	
8.	Live Stock (Do not include value of farm animals)	8,275.00	
9.	All Other Tangible Personal Property	315,447.00	
10.	**Total Value of Assessed Personal Estate**		$ 377,872.00

VALUE OF ASSESSED REAL ESTATE

11.	Land exclusive of Buildings	$ 551,435.00	
12.	Buildings exclusive of Land	2,743,560.00	
13.	Total Value of Assessed Real Estate		$3,294,995.00
14.	TOTAL VALUATION OF ASSESSED ESTATE		$3,672,867.00
15.	**TAX RATE PER $1,000 — $299.00**		

TAXES FOR STATE, COUNTY, AND CITY OR TOWN PURPOSES, INCLUDING OVERLAY

16.	On Personal Estate (Item 10 x Item 15) (Do not include Farm Animal Excise)	$ 112,983.83	
17.	On Real Estate (Item 13 x Item 15)	985,203.50	
18.			
19.	**Total Taxes Assessed**		$1,098,187.33

NUMBER OF LIVE STOCK ASSESSED	General	Farm Animals Assessed $5 Excise
20. Horses (1 year old, or over)	65	22
Neat Cattle: (1 year old, or over)		
21. Cows (Milch)	13	113
22. Bulls 6, Oxen 0. Yearlings: steers 0, heifers 2	1	7
23. Swine (6 months old, or over)	5	14
24. Sheep (6 months old, or over)	1	0
25. Fowl		
26. All Other	10	813

27. NUMBER OF ACRES OF LAND ASSESSED ..... 8,830 A M/L

28. NUMBER OF DWELLING HOUSES ASSESSED* 1,263

Each building used as a dwelling counted as ONE without regard to the number of families housed.

It is hereby certified that the foregoing is a full and true copy of the Table of Aggregates according to our best knowledge and belief.

Subscribed this 15th day of December, 1970, under the penalties of perjury.

ROBERT R. DUNDERDALE

RICHARD E. LORMAN

NELSON L. BRAKE

Board of Assessors
of Tyngsborough, Mass.

THE COMMONWEALTH OF MASSACHUSETTS
TYNGSBOROUGH 1970 RECAPITULATION

		Figures Used in Fixing Tax Rate G. L. Chap. 59, § § 23, 25 as amended Ch. 14, Acts of 1966	
Pension Fund	$ 8,700.00		
Pension Fund Exp.	400.00		
Snow Overdraft	3,637.63		
	$ 12,737.63		

A. CITY OR TOWN: Include All Appropriations Voted Since 1969 Tax Rate was Fixed.

1. Total appropriations to be raised by taxation		$1,433,587.24	
2. Total appropriations voted to be taken from available funds:		9,285.99	
(a) In 1970 $2,285.99. (b) In 1969 since 1969 rate was fixed	$ 7,000.00		
3. Amount certified by Treasurer for Tax Title foreclosure, $36.00 each, (Chapter 60, § 50B)			$1,442,873.23
4. Debt and Interest Charges, matured and maturing, as certified under Chapter 44, § 16, NOT included above			None
5. Amounts necessary to satisfy final court judgments:			None
6. Deficits due to abatements in excess of overlay of prior years:			
of year amount (a) 1964 $26.80 (b) 1967 $49.50 (c) 1969 $5,548.30			
7. Total deficits to be carried to outside column			5,624.60
8. Offsets to Cherry Sheet Estimated Receipts:—			
Construction of School Proj.—Stabilization Funds			
School Lunch Program	$ 6,517.71		
Free Public Libraries (include Regional Library)	825.50		
Natural Resources, Self Help Program			

Racial Imbalance Program			
Water Pollution Abt. Program			
(Att.: Acctg. Officer Dr. Revenue 1970, Cr. Est. Receipts)	$ 7,343.21		
Total to outside column			7,343.21
9. Any other amounts required to be raised			$ 12,737.63
B. COUNTY TAX AND ASSESSMENTS (enter Retirement Fund above)			
1. County Tax	$ 28,211.59	$ 2,399.03	
2. County Hospital	3,177.83		
Sum of totals to be carried to outside column	31,389.42	2,399.03	
			33,788.45
C. STATE TAX AND ASSESSMENTS:			
1. State Recreation Areas	5,055.59	97.63	
2. Audit of Municipal Accounts			
3. State Examination of Retirement System			
4. Metropolitan Districts Area:— (enter total of individual charges at left)			
5. Mass. Bay Transportation Authority			
6. Mosquito Control Projects			
7. Elderly Retiree Program			
8. Motor Vehicle Excise Tax Bills	427.50		
9. State Assessment System	153.92		
10.			
11. Sum of totals to be carried to outside column	$ 5,637.01	$ 97.63	5,734.64
D. OVERLAY of current year			68,495.01
E. GROSS AMOUNT TO BE RAISED			$1,576,596.77

F. ESTIMATED RECEIPTS AND AVAILABLE FUNDS

1.	1970 Estimated Receipts as certified by the Commissioner on Cherry Sheet, Item 5	$ 361,728.48
2.	Motor Vehicle and Trailer Excise	84,157.02
3.	Licenses	13,050.00
4.	Fines	1,343.75
5.	Special Assessments	59.89
6.	General Government	1,998.34
7.	Protection of Persons and Property	1,727.09
8.	Health and Sanitation	37.00
9.	Highways	
10.	Charities, Old Age Assistance (other than federal grants)	
11.	Veterans' Services	
12.	School (local receipts of School Committee)	406.56
13.	Libraries (local receipts other than State Aid)	40.67
14.	Recreation	
15.	Public Service Enterprises (such as Water Dept.)	
16.	Cemeteries (other than Trust Funds and Sale of Lots)	370.00
17.	Interest: On Taxes and Assessments $ ..... On Deposit	2,899.10
18.	Farm Animal, Machinery and Equipment Excise	286.29
19.	Dracut Water District	1,019.26
20.		
21.		
22.		
23.		
24.	TOTAL ESTIMATED RECEIPTS	$ 469,123.45

25. OVERESTIMATES (Enter total of Column 3 of Cherry Sheet) .....

26. Amounts voted to be taken from available funds.

Amount	Date of Vote	Funds Transferred From:
$3,000.00	11-24-69	Surplus Revenue
4,000.00	11-24-69	Machinery Fund Reserve
1,500.00	2-17-70	Machinery Fund Reserve
785.99	2-17-70	Dog Fund

27. Sum of Amounts	9,285.99	
28. (Add Items 25 and 27)—TOTAL AVAILABLE FUNDS	$ 9,285.99	
29. (Add Items 24 and 28)—Sum of total to outside column		478,409.44
G. (Item E Less F29)—NET AMOUNT TO BE RAISED BY TAXATION ON PROPERTY		$1,098,187.33
H. Total Personal Property $ 377,872.00 **Tax Rate Personal Property Tax**	$ 112,983.83	
Valuation: Real Estate $3,294,995.00 **Real Estate Tax $299.00**	985,203.50	
Total $3,672,867.00		
I. ☐ Gain or ☐ Loss (check which) to avoid fractional divisions of tax rate (adjust overlay)	1,098,187.33	
J. (Item J must be the same in amount as Item G) TOTAL TAXES LEVIED ON PROPERTY		$1,098,187.33

K. ITEMS NOT ENTERING INTO THE DETERMINATION OF THE TAX RATE

1. Betterment and special assessments added to taxes: .....

2. Water Liens added to taxes .....

3. Forest Products Tax $..... Ships or Vessels Excise $.....

L. (Sum of totals of Items 1 (a) to (e), 2, and 3)

TOTAL OF ALL OTHER COMMITMENTS .....

M. Total amount of 1970 taxes on property and of assessments added to taxes as committed to collector .....

Tax Rate approved on June 17, 1970

ROBERT R. DUNDERDALE

RICHARD E. LORMAN

NELSON L. BRAKE

Board of Assessors of Tyngsborough, Massachusetts

FINANCE COMMITTEE RESERVE FUND

For the Year Ended December 31, 1970

Reserve Fund:	
Raised and Appropriated	$5,000.00
Transfers	4,165.12
Returned to the Town	$ 834.88

	Transfers	Expended	Balance
General Government:			
Selectmen's Expense	$ 93.49	$ 82.59	$ 10.90
Assessors' Expense	353.00	195.31	157.69
Town Clerk's Office Moving	231.00	231.00	0.00
Town Hall	277.64	277.64	0.00
Public Safety:			
Police Gasoline Reserve	1,428.17	1,428.17	0.00
Finger Printing and Photograph School	274.80	274.80	0.00
Dog Officer — Time and Expense	140.00	120.00	20.00
Health and Sanitation:			
Board of Health	50.00	0.00	50.00
Sanitation	25.00	11.00	14.00
Highways:			
General Roads	800.00	463.34	336.66
Unclassified:			
Incidentals	274.68	237.05	37.63
Health Insurance	722.22	722.22	0.00
Cemetery:			
Interments	330.00	122.00	208.00
	$5,000.00	$4,165.12	$ 834.88

HENRY W. BRODEUR

Chairman

CEMETERY TRUST FUNDS CUSTODY OF TREASURER

	Value Dec. 31, 1969	Interest	Payments	Value Dec. 31, 1970
Ahearn, Joseph J.	$ 117.12	$ 5.75	$ 5.00	$ 117.87
Bancroft, J. Frank	292.85	14.40	12.75	294.50
Bancroft, Wesson	131.93	6.48	6.00	132.41
Barker, Albert L.	138.61	6.80	6.00	139.41
Barr, John E.	122.24	5.28	6.00	121.52
Barry, William E.	141.10	6.95	6.00	142.05
Bell, Claude Alvin	214.95	10.58	8.25	217.28
Bennett	345.73	17.01	15.62	347.12
Blanchard, Sarah	134.21	6.60	6.00	134.81
Blanchard & Dow	350.79	17.28	15.50	352.57
Blodgett & Reid	293.20	14.46	12.75	294.91
Booth, Rebecca	135.77	6.66	6.00	136.43
Burrows, Dorothy E.	283.48	13.97	12.75	284.70
Butterfield, Cyrus & Alden M.	129.96	6.38	6.00	130.34
Butterfield & Carney	287.68	14.17	12.75	289.10
Carkin, Myra A.	243.34	11.99	10.00	245.33
Clement, Sirenna J.	210.86	10.36	8.25	212.97
Coburn, Daniel P.	131.29	6.46	6.00	131.75
Coburn, Fred A.	126.40	6.21	6.00	126.61
Cornelius	208.30	10.26	8.25	210.31
Cox, Dora Wolcott	162.51	8.00	6.00	164.51
Cummings, Augustus	134.94	6.63	6.00	135.57
Cummings, Jeptha P.	489.84	24.13	21.00	492.97
Dingle, James A.	100.04	4.92	4.00	100.96
Drake, Jacob	135.78	6.66	6.00	136.44
Farrow, Albion C.	294.25	14.50	12.75	296.00
Hall, Daniel & Eliza A.	141.95	6.97	6.00	142.92
Holden, Lieut. Nathaniel	139.52	6.85	6.00	140.37
Kidder, Martha B.	136.54	6.70	6.00	137.24
Littlehale, J. D. H.	128.92	6.31	6.00	129.23
Littlefield, Lucy	516.91	25.47	21.00	521.38
Marshall, George E.	54.55	2.65	2.75	54.45
Marshall, James	359.33	17.70	15.50	361.53
Mitchell, Hattie E.	133.12	6.56	6.00	133.68
Moody, Lizzie	128.66	6.31	6.00	128.97
Naylor, Charlotte	290.01	14.29	12.75	291.55
Noble, Homer A.	450.98	22.21	21.00	452.19
Norris, John & Catherine	129.46	6.36	6.00	129.82
Parham, David	181.19	17.97	15.50	183.66
Parham, Maria E.	129.17	6.36	6.00	129.53
Perham, Alfred	290.27	14.31	12.75	291.83
Perham, Enlo A.	289.74	14.26	12.75	291.25

	Value Dec. 31, 1969	Interest	Payments	Value Dec. 31, 1970
Perham, James & Edgar	$ 458.93	$ 22.60	$ 21.00	$ 460.53
Perham, Walter T.	263.54	11.56	12.75	262.35
Pierce, Wesley D.	445.96	21.97	18.25	449.68
Proctor, H. C.	144.39	7.09	6.00	145.48
Queen, Chester H.	110.14	5.41	5.00	110.55
Queen, J. Granville	130.67	6.41	6.00	131.08
Robeson, Robert L.	235.82	11.60	10.00	237.42
Salmon, Clara	730.34	36.01	26.50	739.85
Sherburne, Reuben B.	129.15	6.36	6.00	129.51
Sherburne, W. A.	144.29	7.09	6.00	145.38
Sinclair, Alice I.	137.77	6.77	6.00	138.54
Spaulding, Albert	138.73	6.83	6.00	139.56
Swallow, Edward S. L.	144.22	7.09	6.00	145.31
Turner, Roscoe C.	284.87	14.01	10.00	288.88
Upton, George	137.01	6.75	6.00	137.76
Upton & Hadley	495.58	24.43	21.00	499.01
Vichery, Sarah A.	152.52	7.51	6.00	154.03
Washburn, Mortimer C.	582.89	28.72	23.75	587.86
Wilkins, Edith R.	302.79	14.89	12.75	304.93
Woodward, Olive E.	103.88	5.10	5.00	103.98
Woodward, Sumner	139.18	6.85	6.00	140.03
Worden, Mary	143.59	7.05	6.00	144.64
Wright, Otis L.	677.78	33.40	21.50	684.68
Total Prior to New Account	$15,091.53	$749.67	$652.12	$15,189.08
Wilkins, Harold B.				196.48
	$15,091.53	$749.67	$652.12	$15,385.56

FRANK D. PARKER
Treasurer

TREASURER'S REPORT

Cash Balance January 1, 1970	$ 101,145.89	
Receipts for Year 1970	2,255,066.87	$2,356,212.76
Disbursements for Year 1970		2,236,053.50
Cash Balance December 31, 1970		$ 120,159.26

Respectfully submitted,

FRANK D. PARKER
Treasurer

REPORT OF THE POLICE DEPARTMENT

To the Honorable Board of Selectmen and
the Citizens of the Town of Tyngsborough:

I hereby submit the report of the activities of the Tyngsborough Police Department for the year ending December 31, 1970.

There were 348 cases brought before the courts for the following crimes:

CRIMES AGAINST PERSONS

Murder	1
Assault and Battery by Means of a Dangerous Weapon	2
Carnal Abuse of Female Child under age of 14 years	1
Assault and Battery on a Police Officer	4
Threatening to Kill	2
Assault and Battery	7
Non Support	1
Total Crimes Against Persons	18

CRIMES AGAINST PROPERTY

Breaking and Entering Nighttime with Intent to Commit Larceny	2
Larceny Under $100	3
Malicious Damage to Property	5
Receiving Stolen Property	1
Possession Burglarious Implements	1
Trespassing	1
Total Crimes Against Property	13

CRIMES AGAINST PUBLIC ORDER

No Firearms Identification Card	1
School Bus Violations	12
Speeding	121
Stop Sign Violations	3
Drunkeness	31
Operating Motor Vehicle While Under the Influence of Alcohol	16
Minor Transporting Alcoholic Beverages	4
Disturbing the Peace	1
Disorderly Conduct	16
Red Light Violations	12
Operating Motor Vehicle Without License in Possession	9
Operating Motor Vehicle Without Registration in Possession	6
Operating Unregistered Motor Vehicle—(Skidoo)	3

Operating Uninsured Motor Vehicle—(Skidoo)	3
Operating Uninsured Motor Vehicle—(Motor Cycle)	1
Operating Unregistered Motor Vehicle—(Motor Cycle)	1
Operating Unregistered Motor Vehicle—(Mini Bike)	1
Operating Uninsured Motor Vehicle—(Mini Bike)	1
Operating Unregistered Motor Vehicle	7
Operating Uninsured Motor Vehicle	7
Attaching Wrong Plates	4
Operating So As to Endanger	4
Operating Motor Vehicle Without Being Licensed	7
Operating After Revocation	2
Using Motor Vehicle Without the Authority of the Owner	2
Leaving the Scene of an Accident	3
Towing Unregistered Motor Vehicle	1
Towing Uninsured Motor Vehicle	1
Failing to Display Inspection Sticker	4
Runaway Child	2
Stubborn Child	1
Habitual School Offender	1
Failure to Cover Load of Gravel	2
Miscellaneous Offenses	27
Total Crimes Against Public Order	317

DISPOSITION OF CASES

Sentenced to States Prison	1
Sentenced to House of Correction	3
Suspended Sentence to House of Correction and Probation	7
Sentenced to Youth Service Board	1
Sentenced to Middlesex Training School	1
Fined	187
Cases Placed on File	34
Dismissed with Court Costs	10
Sentenced to State Hospital	1
Placed on Probation	3
Restitution Ordered, case continued without Disposition	4
Released by Probation Officer	6
Continued Without Disposition	10
Dismissed, Lack of Prosecution	2
Complaints Denied	3
Dismissed	14
Not Guilty	12
Turned Over to Other Authorities	10
Pending Cases	89
Total Dispositions	348
Total Fines Assessed	$3,880.00

MISCELLANEOUS ACTIVITIES AND COMPLAINTS

Murder Investigations	1
Unlawful Use of Drugs	1
Accidental Shootings	1
Automobile Accidents	275
Automobiles Transferred	781
Summonses Served	119
Warrants Served	17
Fires Responded to	67
Oxygen Calls	15
Ambulances Summoned by Police	29
Drowning Calls	1
People taken to Hospital in Police Cruiser	23
Other Calls of Emergency Nature	8
Hit and Run Investigations	23
Missing Persons Investigations	24
Breaking and Entering, Daytime	20
Breaking and Entering, Nighttime	47
Larceny Investigations, Value Over $50	28
Larceny Investigations, Value Under $50	38
Abandoned Automobiles	50
Stolen Automobiles Reported	7
Stolen Automobiles Recovered in Town	19
Malicious Damage to Property Investigations	32
Stolen Boats Investigations	2
Prowler Complaints	54
Suspicious Persons Investigated	55
Assisting Other Departments	271
Motorists Assisted	198
Doors Found Unlocked by Night Shift	209
Calls to Liquor Establishments	24
Shooting Complaints	32
Dogs Hit by Automobiles	44
Assault and Battery Complaints	20
Disturbance Complaints	33
Attempted Suicides	2
Family Disturbance Calls	83
Complaints on Dogs	11
Disorderly Juveniles Complaints	90
Vacant Homes Checked	8714
Motor Vehicle Violations Complaints	81
Miscellaneous Complaints	769
Total Miscellaneous Activities and Complaints	12,318
Total Calls Received by Communications Center	9,655

Respectfully submitted,

HAROLD L. PIVIROTTO
Chief of Police

REPORT OF THE BOARD OF FIRE ENGINEERS

To the Board of Selectmen and
to the Citizens of the Town of Tyngsborough:

The Board of Fire Engineers respectfully submits its report for the year ending December 31, 1970.

Alarms responded to were as follows:

Brush	29
Chimney	1
Dump	0
Dwelling	9
Electrical	11
Grass	9
Mattress	0
Motor Vehicle	13
Oil Burner	7
Other Building	4
Life Boat	1
Miscellaneous	14
Automobile Wreck	4
False Alarm	1
Camp Trailer	0
Mutual Aid:	
Lowell	3
Westford	1
Dunstable	1
Total	108

A cooperating and fire conscious citizenry, augmented Fire Department efforts to control fire loss in the Town during the year. The joint effort was successful in controlling both the number of fires and the property loss due to fire.

With funds authorized at the 1970 Annual Meeting, a new Base Station Radio and forty-two Home Alert Monitor Receivers were purchased. These new pieces of equipment have been placed in service and are functioning well. The Home Receivers are particularly valuable additions to a Volunteer Department. They have improved the speed and certainty of alarm transmission, and helped eliminate possible confusion during emergency response.

Through the untiring and enthusiastic effort of Officer Howard Given, Civilian Defense Director, the Department has received a 5 kVA, 3 phase, gasoline powered emergency generator. This unit will be installed at the Kendall Road Station to power the communications and alarm equipment in the event of commercial power failure. Obtained

as a surplus item of Government equipment, at a small fraction of its original cost, the unit is in excellent mechanical condition and is a valuable addition to our Department. Officer Given also obtained other useful small tools and equipment for the Department at a fraction of their commercial cost.

For several years we have been planning and warning of the need to replace Engine 2 at the Lakeview Avenue Station in 1971. This Engine is twenty-two years old and has passed the recommended twenty year service life for rated fire apparatus. In anticipation of this major expenditure, regular contributions have been made to the Fire Department Stabilization Fund. The fund now contains close to $10,000 and would defray about half the estimated $20,000 present day purchase price of a new Engine.

However, in spite of these well made plans and the obvious age of Engine 2, it is the opinion of this Board that Engine 2 will provide reliable service for another year. In view of the current high level of Town Expenditures, it is our recommendation that the replacement of Engine 2 be deferred until 1972. Contributions to the Stabilization fund should be continued to help ease the impact of this immenent major expenditure.

This Board is deeply appreciative of the efforts of the nucleus of regular volunteers who bring fire protection to this Town. These men willingly donate time and effort to drills, training and other necessary non-firefighting activity. On the fire scene, they endure physical hardship and accept personal hazards for a minimum monetary recompense. There are many residents who are deeply concerned with the rising cost of Town government. We suggest that active participation in the Volunteer Fire Department is one method of cost control available to able bodied men interested in controlling the cost of government services.

Respectfully submitted,

ROBERT J. LORMAN, Chairman

ROBERT G. DUFF, Chief

RICHARD J. COUGHLIN, Ass't Chief

KENNETH PORTER

LEO G. PELLETIER

REPORT OF THE CIVIL DEFENSE AGENCY

To the Honorable Board of Selectmen:
Citizens of Tyngsborough:

I hereby submit the annual report of the Civil Defense Agency of the Town of Tyngsborough for the year ending December 31, 1970.

A total of 343 hours was spent by your Director working on Civil Defense for the Town.

A large and untotaled number of hours was spent by a small but active group of volunteer Civil Defense workers.

Thanks to Ross K. Whynot, Radio Officer we met the required 10 out of 12 Races, radio tests.

Charles Garland III, Senior Public Fallout Shelter Manager graduated from a course ran by the Commonwealth.

Francis D. Cryan, Chief Radiological Survey Officer graduated from a course ran by the Commonwealth.

Your Director graduated from a course in Planning and Management of Civil Defense ran by the Commonwealth.

All requirements to qualify the Town for Federal financial aid have been met, however the Federal Government is very slow in releasing these funds.

During the year 9 trips were made to the State Surplus Property warehouse and surplus property with a total Government acquisition value of $7418.16 was purchased at a cost to the Town of $557.95. As the acquisition costs in some cases are very old the true current value of this property would be much higher. This property has been distributed to the Town Departments that have a use for it. A complete record is kept of this property in the Civil Defense Office. We must thank Harold Edwards, owner of Riverside Fruit Stand, Middlesex Rd., for the loan of his truck to make these trips.

Any Citizen willing to become part of the Towns Civil Defense should contact the Director Howard F. Given as we need an assistant Radio Officer and several assistant Fallout Shelter Managers to complete our manning chart.

Respectfully submitted,

HOWARD F. GIVEN
Director

PROPOSED BY-LAW

Shelter in Public Structures

(1) Every officer, board, department, commission, or commissions of the Town of Tyngsborough charged with the duty of preparing specifications, or awarding or entering into contracts for the design, erection, or construction of buildings or other structures, including additions to existing structures, for the town, shall incorporate or cause to be incorporated in such buildings, or other structures, fallout protection for at least its normal anticipated population which shall meet or exceed the minimum space and fallout protection criteria recommended by the Office of Civil Defense, United States Department of Defense, unless exempted from such shelter requirement in accordance with subsection (2) of this by-law.

(2) The Chairman of the Selectmen, or Civil Defense Director may exempt buildings or structures from this requirement by means of a letter where he finds that such incorporation of fallout shelter will create an additional net cost in the construction of such structure in excess of Five percent (5%) of the estimated cost thereof without shelter so incorporated, or that other factors as he may determine make unnecessary or impracticable the incorporation of fallout shelter in such structures.

(3) It shall be the policy of the Town of Tyngsborough to the fullest extent practicable, in order to provide protection against radiation for the greater number of people in the event of nuclear attack.

(4) This By-Law shall take effect July 1, 1971.

REPORT OF THE PLANNING BOARD

To the Board of Selectmen and
to the Citizens of the Town of Tyngsborough:

During the past year, normal duties of the Planning Board were carried out.

A change was made from our former meeting place at the Town Hall to the Lakeview School, and our meeting night was changed from the second Thursday of each month to the first Thursday of the month. These changes were made so that we would not conflict with other town department meetings on the same night; also because of lack of available space at the Town Hall, we have changed the location of our meetings to the Lakeview School, as was announced in a notice that was posted and mailed to the Town Clerk's office.

The Planning Board has had a few inquiries in regard to subdivisions during the past year, but none have even reached a preliminary stage, Numerous plots and plans have been approved that did not come under subdivision control laws after being examined to assure their conformity with regulations.

In cases where information has been requested from the Planning Board, it has been supplied to the people making inquiry either in person, by mail, or by telephone.

We have had several inquiries in regard to apartments, but none of these have materialized. In most cases the Planning Board has helped to discourage these moves, as we at the present have no guide lines governing their construction. Nevertheless, we do have provisions in our zoning by-laws allowing multiple dwellings. This is not a good situation.

At the last annual Town Meeting, the Planning Board caused an article to be inserted in the warrant in regard to apartment building construction, a place for their location, area size requirements, minimum setback and frontage regulations, also safeguards that would deal with construction and sewerage requirements. After having an amendment from the floor added to it, the article was accepted by the townspeople, but it was rejected by the Attorney General's office. (Incidentally, this was the first time in our recollection that an article sent in by your Planning Board has not been accepted by that office.) This article is being reinserted in the 1971 annual Town Meeting warrant by popular demand. We have, along with our town counsel, looked into and worked toward coming up with an article that will be acceptable for endorsement by the Attorney General's office.

Also, as we did last year, we are giving the people the opportunity to vote out apartments completely. Whether this article would be approved by the Attorney General's office is questionable.

We are also having an article inserted that we hope will clarify the meaning of "frontage setback" and "front lot line."

The zoning maps of the town have been updated and are available at the Selectmen's Room in the Town Hall for a slight fee.

The past year has found the Planning Board being consulted by Mr. Richard McGlinchey, a registered land surveyor who has been working on our assessors' maps for the past four years. This program had its first introduction to our town in 1967, going through first talking stages, and finally, in 1968, made its first appearance as an article in the warrant at the annual Town Meeting. We now have a completed assessors' map, which will only need to be kept up to date. An article is appearing in this year's annual Town Meeting warrant dealing with reassessing. If the people should vote in favor, the town will be rewarded by the foresight of the Planning Board for having initiated this move, as it means a saving of a good percentage of the cost of a reassessing program.

The members of the Planning Board would like to thank each citizen of the town who has cooperated and aided us in any way during the past year, the selectmen, the town clerk, the town counsel, and the school department for the use of the Lakeview School.

Respectfully submitted,

GILBERT A. DUPRAS, Chairman
WILLIAM J. HOARE, III, Secretary
SHELDON L. FLANDERS
RICHARD A. GRAY
LUCIEN A. LACOURSE

REPORT OF THE LIBRARY BOARD OF TRUSTEES

To the Board of Selectmen and Citizens
of the Town of Tyngsboro:

The Littlefield Library has had an active year with repairs being made to the building.

The rear of the Library has been hot topped for added parking area.

The tile roof has been repaired for slipped and broken tiles.

Many new books and records have been added.

This year the book and record list have been mimeographed and will be given out with the Town Report.

Respectfully submitted,

CHARLES H. CURRIER
Chairman, Board of Trustees

REPORT OF THE LIBRARIAN

To the Trustees of the Littlefield Library:

1970 statistics increases in all library departments with large increases in record and "Best Seller" book circulation and student reference work.

The monthly visits to the library by the Eastern Regional Division Bookmobile has supplemented our book supply.

Our Monday morning hours for Winslow School students has given many students an opportunity to visit the library.

The many books and magazines donated by our patrons have proved very useful and are greatly appreciated.

The listing of new books and records in the annual Town report has been omitted this year for economic reasons. Listings will be available at the library.

Statistics for the year ending 1970 are as follows:

Adult Circulation	3,317
Adult Fiction	1,918
Adult Non Fiction	1,399
Juvenile Circulation	7,786
Juvenile Fiction (Littlefield)	3,288
Juvenile Non Fiction (Littlefield)	1,456
Juvenile Fiction (Lakeview, Jan.-June)	2,352
Juvenile Non Fiction (Lakeview, Jan.-June)	690
Bookmobile (Littlefield and Lakeview)	1,009
Magazines	1,164
Pamphlets (Littlefield and Lakeview)	669
Record Circulation	610
Total Circulation	14,555
Approximate Reference for 1970	747
Books Added	445
Books Purchased	273
Gifts	172
Books Discarded	308
Books Lost	22
Total Number Volumes in Library	13,333
New Borrowers	129
Record Albums Purchased	52
Fines	$19.27

Respectfully submitted,

CHRISTINA BELL, Librarian

ETHEL KEYES, Assistant Librarian

ANNUAL REPORT OF THE BOARD OF APPEALS

To the Honorable Board of Selectmen and
to the Citizens of the Town of Tyngsborough:

The Board of Appeals hereby submits the following report for the year ending December 31, 1970.

A total of seven (7) hearings were held on applications filed with the secretary of the board during the year. Five variances applied for were granted and two (2) variances were denied.

Respectfully submitted,

SHELDON L. FLANDERS, Chairman
A. LUCIEN LACOURSE, Secretary
RUDOLPH R. LEGERE, Member
ARTHUR CONSTANTINE, Member
F. CHAPIN WEBB, Member

REPORT OF THE TREE WARDEN

To the Honorable Board of Selectmen and
Citizens of Tyngsborough:

A large portion of the year's work consisted of clean up in April of trees and limbs damaged by winter conditions along the roadways.

During the summer months emergency calls were received for trees down on Farwell Rd., Chestnut Rd., Pawtucket Blvd., Massapoag Rd., Frost Rd., and Willowdale Ave. Several of these were very large and blocked the road completely.

The remainder of the appropriation was used to remove a number of dead trees in various parts of town. However, there are more in need of attention, therefore I recommend an increase in the 1971 appropriation.

Respectfully submitted,

ROBERT W. CLARK
Tree Warden

FIRST ANNUAL REPORT FROM TYNGSBOROUGH COUNCIL ON AGING

To the Citizens of Tyngsborough:

The year 1970 saw the appointment of the first Council on Aging by the Selectmen. After the intial meeting, at which Mr. Martin Brick was elected Chairman and Mrs. Marion Anderson was elected Secretary, the Council embarked on a program to take a census of all citizens over sixty years of age. From the Town census, a list of 432 citizens was compiled. CTI later did a survey of all these listed to find out what needs this segment of our population had.

One of the biggest problems that faced this Council is communication with this group of citizens. We initiated a newsletter that was mailed to all over sixty which contained items that we felt were of importance to them. We hope to continue this type of communication with our Senior Citizens in the coming year, perhaps on a monthly basis.

With the opening of the Community Center, the Council acquired permission to hold our monthly meetings in this building. The council meets once a month, on the second Saturday at 10:00 A.M.

We have started the groundwork to enable our Senior Citizens to participate in the Surplus Foods Program, Hot Lunch Program and are investigating possibilities for the future housing of our activities.

We participated, in small measure, in two outings of our Senior Citizens and hope to be able to co-ordinate many more such community projects in the future.

Programs for the older segment of our community are just beginning to be created and we feel the coming year will see much more being done for these pople.

Because of the availability and the complexity of the programs that are becoming available, this council has requested of the Selectmen that our committee be enlarged from five members to nine or more so that we may be able to take full advantage of all that is available to us.

May we take this opportunity to ask any Citizen over sixty who encounters a problem to contact any member of this Council so that we may be able to render them assistance.

Very truly yours,

MRS. MARION ANDERSON, Secretary
TYNGSBOROUGH COUNCIL ON AGING

REPORT OF THE DOG OFFICER

To the Honorable Board of Selectmen and
Citizens of Tyngsborough:

The following is my report for the year ending December 31, 1970.

Stray dogs picked up	66
Dogs delivered to laboratory	4
Dogs Destroyed	26
Dogs returned to owners	19
Dogs killed by autos	43
Cats killed by autos	19
Dogs placed with new owners	17
Dogs and Cats reported lost	52
Complaints received and investigated	70

A total of 388 calls were received during the year. Aid was given in handling 3 dogs hit by cars. One chicken hawk caught in fencing was destroyed, Canadian Lynx destroyed livestock referred to Game Warden, nine reported dog bites were referred to the Animal Inspector. Stray cats were referred to the Lowell Humane Society. The Police Officers in Tyngsboro assisted in many cases. Their help is very much appreciated. A total of 185 letters were sent to residents listed as owners of dogs that were still unlicensed. As of date 10 people have received Court Summons in failure to license their dogs. All found guilty and warned or fined.

Respectfully submitted,

DONALD L. CORNWELL
Dog Officer

REPORT OF THE INSPECTOR OF ANIMALS

To the Honorable Board of Selectmen of Tyngsborough:

Submitted herewith is the Annual Report of Animal Inspector from January 1, 1970 through December 31, 1970.

Horses—61, Ponies—22, Cattle—137, Sevine—10, Goats—1.

There were 44 dog bites, I restrained 44 dogs, there were also, 1 mouse bite, 1 squirrel bite, and 1 hamster bite.

Respectfully submitted,

MARTIN BRICK
Animal Inspector

REPORT OF THE NASHOBA ASSOCIATED BOARDS OF HEALTH

Gentlemen:

The report herewith provides a resumé of services provided for your town by the Nashoba Health Department during 1970.

This year, the word "ecology" has become well known in most homes. People are seriously believing that air, water and space are not inexhaustible, realizing that man can exterminate himself if these resources are not conserved.

Air pollution control districts have been organized throughout the State and our communities now must comply with definite regulations to prevent further air contamination, especially by the promiscuous burning which produces air contaminants. Action has been initiated to do away with the infamous and unsanitary "town dump". Most Nashoba area towns have recently received State Health Department orders to close these air-polluting, rat-infested and insect-breeding areas.

On December 17th, 1970, the Fourth Quarterly Meeting of the Nashoba Associated Boards of Health was primarily devoted to a "sanitary-land-fill" Seminar for the purpose of getting ideas for the sanitary disposal of solid waste. Representatives of ten of our towns were present.

Most community leaders now concede that more money must be spent to bury the 7 1/2 pounds of solid waste that each person generates each twenty-four hours.

Public apathy is no longer commonplace regarding the public dump with its traditional open burning. Safe and sanitary management of trash is being demanded. Properly engineered and operated, the "sanitary landfill" appears to be the modern answer to effective solid waste disposal.

Immunization guards against many contagious diseases and helps to keep our communities free from epidemics. The annual Nashoba sponsored school immunization program is highly successful with many parents availing themselves of this service for their children. This year our program was expanded to include the newest vaccine — Rubella (German Measles). Dr. Benjamin Blechman of Chelmsford conducted the clinics in all our member towns whose Boards of Health desired the service. The program offered Diptheria-Tetanus and Smallpox boosters to pupils of grades 1 and 11; oral polio to grade 1; Mumps vaccine to grades 4 through 9 and Rubella vaccine to kindergarten, grades 2 and 3.

The following immunizations were administered to the children in your school(s) this year:

Diptheria-Tetanus	56
Smallpox	48
Mumps	122
Oral polio	107
Rubella	140

Another facet of the Nashoba school programs includes "Tine" testing for the identification of tuberculosis. All students found to have a positive reaction to this test were re-tested using the Mantoux test. All school personnel found to be "tine" positive were referred for chest X-rays.

The following numbers of your school community had Tine tests during 1970:

Grade 1	70
Grade 9	49
School Personnel	38

Launched at the beginning of the 1970 school term, Nashoba Associated Boards of Health in cooperation with the Massachusetts Heart Association began a throat culturing program to identify children who might be ill with a streptococci infection. Although this program has been in effect for only a few months, many cases of streptococcal throat infections have been identified and, consequently, referred to family physicians for treatment.

During 1970 there were 21 Well Child Conferences held in your community. 72 children made 248 visits. The Nashoba Well Child Conference physicians are all specialists in the delivery of health care to infants and pre-school children. Dr. Alexandra Pittelli of Harvard, Mass., is the Nashoba physician conducting the clinic in your community.

The following immunizations were administered to pre-school children of your community during the past year:

Diphtheria-Pertussis-Tetanus series	23
Diphtheria-Pertussis-Tetanus boosters	34
Diphtheria-Tetanus booster	0
Smallpox	45
Oral polio series	17
Oral polio boosters	37
Measles	22
Mumps	31
Tine testing	46
Rubella	33

The success of these programs is due to the dedication of your community nurse and the ladies who generously volunteer their time to help her. Our sincere thanks to them because our success was achieved only through their help.

Over the years, our Medical Social Consultant, Mrs. Audrey M. Pond, has expended much effort in trying to develop new resources for the citizens of our towns. This past year she was successful in securing Homemaker-Home Health Aide Service from the Lowell Family Service (which already serves Westford) for Dunstable and Tyngsboro; and from

Fitchburg Children's Aid and Family Service (which already serves Lunenburg, Ashby, Ashburnham) for Shirley, Ayer and Groton. Along this same line she has worked with Concord Family Service to extend their counselling services to Littleton, Boxboro and Harvard and has met with their Director and Board several times. In July the Concord Family Service initiated counselling service to Littleton on a trial basis and is hopeful that this can be arranged in Boxboro and Harvard. Since Concord Family Service is developing a Homemaker-Home Health Aide Program, these three towns will be eligible for this service also. Our Medical Social Consultant is trying to work out similar services for Berlin, Bolton, Lancaster and Townsend.

In April, Mrs. Pond planned a very successful workshop meeting for all of our Day Care personnel and our nurses throughout the Nashoba towns on health needs of Day Care children. Beginning in September, we were able to offer the services of our dental hygienists to our Day Care Centers. Next year we are hoping to provide hearing and vision testing to our Centers. One Day Care Center closed this past year and one new one has opened. We have continued to receive fine cooperation from our Day Care people.

The Nashoba Nursing Service provides qualified public health nursing to ten Nashoba towns who specifically contract for this work. Public health nurses are the largest group of workers in the field of Public Health. The nurse serving your community participates in every phase of your health program. She serves by visiting townspeople in their homes, caring for the young, the elderly, the acutely ill and those who need her consultation and guidance.

In your town the following home visits were made during 1970:

Health promotion;	305	visits to	104	patients
Maternity;	36	visits to	12	patients
Therapeutic;	367	visits to	16	patients

In your town the Nashoba nurse made 160 visits to 1 school spending 459 hours.

Though statistics alone do not tell the full story of Public Health Nursing in your community, they do tell you that your nurse had a very busy year.

Our Medical Social Consultant has had 243 social work situations involving counselling, direct service, or conference appointments referred during 1970. 37 involved residents of your community.

During the 1969-70 school year, 5,491 children had their teeth inspected by Nashoba's three dental hygienists, all by individual parental permission. We feel this response to our preventive dental program is excellent. The program consists of illustrated talks on dental care to the first and fourth grades, individual inspection of each first grader; and

cleaning, fluoride treatment and screening examination of each second, fifth and eighth grade child. All children showing major dental defects are referred to their family dentist for further help.

A total of 5,491 children were seen by the three hygienists during the 1969-1970 school year.

1,322	1st graders were screened;	79 in your town.
4,069	2nd, 5th and 8th graders were screened, had their teeth cleaned and received a fluoride treatment;	236 in your town.

41% of the children were referred to their own dentist for further treatment.

The 1st, 2nd and 5th graders are given a new toothbrush to promote better dental health.

Our Dental Consultant, Dr. Benjamin F. Lawton, visits the hygienists, giving them professional advice and help when needed.

Our dental program has been extended to the Day Care Centers initially this year. These preschool children's teeth are examined for defects and referred to family dentists where correcting is indicated. A short illustrated dental health program is given to each group.

In 1970 the Sanitation Department experienced one of its busiest years with an increase in the total number of visits and consultations of almost 20 per cent over 1969. This increase in services to your town was made possible by the best staffed sanitation department in recent years with three full-time sanitarians, two part-time sanitarians and one secretary available to serve you.

The following is a list of services most frequently requested in your town:

Inspection of eating places and food stores	78
Private water supplies—samples collected and tested	63
Situations involving sewage disposal	183
Sewage Disposal Permits issued	34
Nuisance complaints investigated	64
Undesirable Housing conditions	3
Public bathing beach inspections and water samples collected and tested	31
Recreation Camps supervision	8
Health Surveys of school buildings	6

For the past ten or more years, rabies immunization clinics for dogs have been conducted in the Nashoba towns on a voluntary basis. These clinics have been conducted first to protect dogs against the disease and, secondly, to have the dogs act as a protective barrier for humans.

In April of 1969, Governor Sargent signed into law a requirement that "Whoever is the owner or keeper of a dog six months of age or older shall cause such a dog to be vaccinated against rabies by a licensed veterinarian using a vaccine approved by the department of public health". In November of the same year the Public Health Council adopted a set of Rules and Regulations to accompany the above law.

Essentially, the regulations require that a dog be immunized with a licensed vaccine and a suitable tag given to the owner to affix on the dog's collar.

As a result of the above law and regulations the number of dogs immunized in the sixteen Nashoba towns increased from 1,713 in 1969 to 2,617 in 1970.

The number of dogs immunized in your town during the 1970 clinics was 124.

The staff of the Nashoba Health Department appreciates the support and cooperation of the townspeople whom we serve.

Sincerely,

HENRY T. SMITH
Director of Public Health

REPORT OF THE OFFICE OF VETERANS' SERVICES

To the Board of Selectmen and
the Citizens of the Town of Tyngsborough:

For the seventeen years that I have been Veterans' Agent for the Town the thought foremost in my mind has been to keep expenses down to save the tax payers money, while still helping our needy veterans. This, I believe I have accomplished by making sure that non-permanent cases drew their Unemployment checks and that all permanent cases applied for VA pensions and Social Security disability payments, and seeing that hospital cases were taken care of in VA hospitals.

The year 1970 has been an unusual year because unemployment has been at an all time high, and where at one time we had only World War I & II veterans, now we have the Korean Conflict and Vietnam War veterans. Since the above holds true for 1971 also, it is mandatory that our budget be increased.

Respectfully submitted,

FRANCIS J. BEVINS
Veterans' Agent

REPORT OF THE HIGHWAY SURVEYOR

To the Board of Selectmen and
to the Citizens of the Town of Tyngsborough:

I hereby submit my report as Highway Surveyor for the year ending December 31, 1970.

Chapter 81 Roads General Maintenance was done on all roads, which consists of oiling, drainage stone seals, bituminous patching, guard rail post, cleaning of streets and catch basins. This work was laid out and supervised by the State Engineer, Edward Cavanaugh.

Chapter 90 Maintenance. Stone seals, M. I. Place, sand seals, bituminous patching, cleaning of streets, and catch basins, under supervision of State Engineer.

90 Construction Work on Parham Road was held off due to the fact the monies for Cummings Road had to be expended in 1970. Construction on Parham Road will be continued in early spring.

Westford Road. The sum of $2,000.00 was spent to replace a stone culvert, with duo coated and paved 24 inch metal pipe.

Dupras Road. $1,000.00. Graveling, penetration and seal coat of oil was applied, which completes this road.

Althea Avenue. $800.00. 600 feet graveled and received two coats of oil, this avenue completed.

Bridget Avenue. $3,639.20. Cutting trees, removing ledge and tree stumps, subgrading, widening, backfill, 40 feet of 18 inch and 40 feet 12 inch culvert pipe was installed.

Forest Park Avenue. $1,200.00. The greatest portion was spent on most needed drainage sections, and patch graveling.

Scribner Road. $3,900.00. Cutting trees, removal of tree stumps and ledge, widening, backfill, and installed drainage.

Birchmont Street. $1,391.85. Cutting back on bank and sloping to grade, also clearing and grading a turnaround.

Cutting Brush. $2,500.00. Tractor mowing, brush cutting, and spraying, was done in most needed areas.

Respectfully submitted,

LEO G. PELLETIER
Highway Surveyor

REPORT OF THE CEMETERY COMMISSIONERS

To the Board of Selectmen and
to the Citizens of Tyngsborough:

We hereby submit our report as board of Cemetery Commissioners for the town of Tyngsborough.

The five town owned cemeteries were kept maintained throughout Spring to Fall as far as the appropriation would allow. Due to the exceptional wet summer and early fall months mowing and raking had to be done more than usual.

We are asking for more money this year to compensate wage increases, and weather problems such as last season. Loam and gravel were purchased last season for the new cemetery in order to put lots in condition to sell.

We have choice lots now available in the new cemetery for $50.00 dollars per grave, one half reimburses the town of Tyngsborough and one half for perpetual care. Anyone seeking to purchase a lot should contact one of the three commissioners: John Koczarski, Sherburne Ave., 649-6367; Robert DeCarteret, Tyng Road, 251-3197; or Burton K. Dodge, Frost Road, 649-7386.

The Commissioners had to purchase new flag holders for the veterans graves in most cemeteries where they had been stolen. The cost of holders are $10.00 per.

Veterans organizations do put on these markers, but only in cases where said veterans were members thereof.

The town through its Veterans graves officer, is responsible for seeing that all veterans graves are properly marked and cared for.

Respectfully submitted,
BURTON K. DODGE, Chairman
ROBERT DeCARTERET
JOHN KOCZARSKI
Cemetery Commissioners

REPORT OF THE INSECT AND PEST CONTROL DEPARTMENT

To the Honorable Board of Selectmen and
Citizens of Tyngsborough:

I hereby submit my report for the year ending December 31, 1970.
General spraying of the poison ivy was done throughout the town.
A number of diseased Dutch Elms trees were cut and destroyed.

Respectfully submitted,
CHARLES J. PLOURDE
Supt. of Insect and Pest Control

REPORT OF THE PINE HAVEN BEACH COMMITTEE

To the Board of Selectmen and
Citizens of Tyngsborough

Several major improvements were made at the town beach this year adding immeasurably to the comfort, safety and enjoyment of this fine recreational facility.

The waterfront area, badly eroded by water and winter ice, was given a face lifting. All exposed rocks were removed and the beach itself was given a more gentle slope to discourage further erosion. New sand was also added.

The remaining area was fenced in to complete this project for the safety and protection of the beach. This now completely separates the boat launching activity and the roadway from the beach area.

Again this year a swimming course was conducted with Mrs. Alan Sherburne as instructor. The old wharf was replaced in time for the lessons, however it was not possible to replace the raft and this hampered the advanced swimming course.

The committee hopes to replace the raft and extend the wharf for the coming season. Repairs will also be made to the platform and storage cellar and work will continue on beach and parking lot improvement.

Respectfully submitted,

HAROLD O. BELL, Chairman

RICHARD N. SINGLETON, JR.

RUPERT E. STANGROOM

REPORT OF THE WIRE INSPECTOR

To the Honorable Board of Selectmen and Citizens
of the Town of Tyngsborough:

I hereby submit the following report to cover wiring within the town for the period 1 January thru 31 December 1970.

A total of 112 permits were issued to cover the following:
1 Service change to 400 Amp 3 Phase
17 200 Amp Services (New or changes from lesser size)
42 100 Amp Services (New or changes from lesser size)
4 60 Amp Services (Repairs or replacements)
7 Electric heat homes (all electric)
10 New homes (including 1 Modular Home.)
21 Electric water heaters
14 Oil Burners (New installations or replacements)
1 Combination oil burner and Air conditioner
15 Electric ranges
17 Electric dryers
6 Water pumps
2 Gas fired heating systems
2 Electric signs
28 Lighting fixtures, outlets and miscellaneous wiring
2 Air conditioners
2 Temp Services
2 Rewiring after Fire Damage
4 Additions to homes
1 Traffic light
2 Gas Stations

Appropriation for the year 1970 expenses	$ 175.00
Expenses: Printing of permits, Inspection tags, Stationery and copy of 1970 (new) edition Mass. Elec. code	171.45
Balance to be returned to the town	$ 3.55
Fees from previous year paid to Town Treasurer	$ 109.00
Fees taken in and paid to Town Treasurer	701.00
Total fees collected and paid to Town Treasurer	$ 810.00
Fees paid to the Wire Inspector for 1969 & 1970	$ 810.00

Because of limited funds, toll telephone calls, and mileage for inspection of power lines and poles have been inspected this year at no cost to the town. All lines and poles are found to be safe, with the exception of pole #39 located on Lakeview Avenue. This condition has been brought to the attention of the Mass. Electric Company, to have this pole removed since I consider it a safety hazard.

A permanent file of all wiring permits issued is being set up and maintained for the protection of the town residents. This is in accordance with the Comm. of Massachusetts requirements.

On occasion I have found wiring being done which was not in accordance with the Massachusetts Electrical Code and for which no permit had been issued. I have also noticed that there are additions and modifications being made to existing homes and buildings for which electrical permits have not been issued.

Legislation exists in the Commonwealth of Massachusetts which requires that ALL WIRING, regardless of its extent, must be done in accordance with the latest edition of the Massachusetts Electrical Code, (at present 1970 edition) by a qualified person, and a permit must be obtained.

It is also the responsibility of the home owner to see that an electrical permit is obtained whenever siding is applied to their property, since this requires that the electrical service be disturbed and re-installed. If the installation is being done by a carpenter or siding contractor, it is the home owner's responsibility to have him show proof that he has engaged a licensed electrician, and an electric permit has been issued to do the necessary changes to the electric service prior to the start of the job. The siding contractor **does not** have the authority to disturb or touch the electric service. Latest General Laws of Massachusetts have been recently amended to prohibit the installation of any metal siding on any building unless an electrical permit has been issued.

Respectfully submitted,

FRANCIS J. DAVIS

Wire Inspector

REPORT OF BUILDING INSPECTOR FOR YEAR ENDING 1970

To the Honorable Board of Selectmen and
Citizens of the town of Tyngsborough, Mass.

I hereby submit my report for the year ending December, 1970. There were 54 permits issued for 1970.

Single Dwellings	10
Additions	13
Renovations	4
Porches	5
Drive-In Theatre Screen	1
Fence	1
Sheds	4
Swimming Pool	1
Garages	11
Carport	1
Barn	1
New Bldg. — Heavenly Carpet	1
Foundation to Existing Camp	1

Total fees collected $231.25
Estimated cost $243,822.00

Respectfully submitted,

WILFRED E. LANDRY
Building Inspector

REPORT OF THE CONSERVATION COMMISSION

To the Honorable Board of Selectmen and
Citizens of Tyngsborough:

The Commission held regular meetings monthly, organizing at the April meeting with election of officers. Vice-Chairman Thelma J. Battis found it necessary to resign later in the year from the Commission. Thomas E. Coughlin was then elected Vice-Chairman.

The tree planting program was again carried out in the schools, with each fifth grade pupil given a scotch pine seedling to plant at home. Twenty-five flowering dogwood were set around the High School grounds. A large mountain ash tree was again provided for the graduation class to present for planting at the high school, matching the 1969 presentation.

The Outdoor Classroom in the Conservation Area adjacent to the High School has been further developed. Using the State funded $1121 award from the Middlesex Conservation District, a substantial observation tower has been erected overlooking a grassy meadow and shrubby habitat. Included in this project an approach path was opened, a foot bridge built to cross a bog area, and various surfacing material such as

OBSERVATION TOWER
Overlooking Nesting Meadow
in Outdoor Classroom

POND DEVELOPMENT
At the High School
Outdoor Classroom

wood chips, pea stone, gravel and sawdust will be in place on the walkway for spring 1971. Picnic tables were constructed by the manual training students at the school with material provided by this fund. Accomplishing this entire project with $732.81 of the $1121 originally awarded for it, was due to the devoted efforts of Committeeman Robert Mudge far beyond the call of duty.

The excavation work for the development of an aquatic-study pond was completed in the fall. The work was done by bulldozer instead of dragline, and a considerable sum was saved and returned to the Town.

The work was done according to plans prepared for the Town by the USDA's Soil Conservation Service through the services of the Middlesex Conservation District. Funds for this work were voted at the 1968 town meeting.

Following excavation work, six inches of the peaty top soil was spread over the pond bottom to provide an organic seal. The pond will be supplied through normal rainfall and ground water, and should provide open water of shallow depth for biology study, waterfowl nesting and some winter skating providing sufficient rainfall occurs.

The USDA sent a camera team to our high school outdoor classroom last spring to photograph our nature classes using the area. The motion and still pictures are to be circulated throughout the country to demonstrate model study areas and encourage outdoor classrooms in other communities.

The Commission arranged a meeting between District Conservationist Robert Morehouse, SCS, and school officials to make plans for a workshop program to instruct faculty members with the uses and high potential of the new area. Educating to value the natural surroundings should start in the elementary grades, and progress so all our young people recognize the dependence we have on the earth's soil, its minerals and its waters.

Acknowledgement by the Commission was made of the High School students who organized an Earth Day in April and put themselves to the task of clearing some of our roadways of the never-ending litter.

The Commission cooperated in a study of program and progress of Conservation Commissions being conducted by Rutgers University, by returning their questionnaire.

One meeting was devoted to review of long range regional open space planning with a representative of the Northern Middlesex Area Commission. We later received the completed plan of their proposals for the whole area.

In order to follow through with our purpose, the Commission and the Town must turn its attention to acquisition of natural areas that merit preservation for various reasons for future generations. Some study was made of the Conservation Restriction Act, one of the ways a land owner may get tax relief by restrictive use of acreage rather than sell, and give up all rights to it.

We believe a town wide soil survey is worthy and hope it may be accomplished at a future date.

Respectfully submitted,

BLANCHE L. CLARKE, Chairman
THOMAS E. COUGHLIN, Vice Chairman
MARION NISTA, Secretary
ALICE C. PRIMEAU, Treasurer
ROBERT MUDGE
CHARLES PLOURDE

ANNUAL REPORT OF THE GREATER LOWELL REGIONAL VOCATIONAL-TECHNICAL SCHOOL DISTRICT

In July, Commissioner Neil V. Sullivan invited the Chairman of the Committee, Harold O. Bell and Superintendent-Director Robert R. Reeder to meet with him and two members of the Bureau of Vocational Education to determine whether or not there were any objections on the part of the Bureau of Vocational Education to the educational specifications for the Greater Lowell Regional School. Being assured that there were none, Commissioner Sullivan urged the Committee to proceed with the planning and the construction of the school. Commissioner Sullivan urged the Committee to strongly consider constructing a school that would accommodate more than two thousand students. Reflecting Commissioner Sullivan's concern, the Committee instructed the Superintendent-Director and Drummey Rosane Anderson to design a school with core facilities for three thousand students and an anticipated vocational facility for two thousand students. In approving the educational specifications, the State Department of Education and the Bureau of Vocational Education has approved a full compliment of courses in math, science, social science, English, physical education and performing arts plus vocational courses in horticulture, auto body, power mechanics, construction trades, business technology, data processing, distributive education, electricity and electronics, child care and development, health sciences, foods technology, graphic-arts and many others.

Based on this year's apportionments, the following student spaces will be available to each municipality when the school opens.

		2,000	3,000
Lowell	77.22%	1,544	2,317
Dracut	17.72%	354	532
Tyngsboro	3.76%	75	113
Dunstable	1.3%	26	39

The Committee has approved a bond authorization of 18.5 million to build the new school. It is planned to issue bonds after municipalities receive the 15% increased apportionments on the cherry sheets—or 1972.

Arthur D. Little, Incorporated served as curriculum consultants to the Committee and prepared the educational specifications. Those educational specifications were approved on June 30, 1970 in a written notice from Associate Commissioner of Vocational Education, Mr. Walter J. Markham. The firm of Drummey Rosane Anderson was selected to do the architectural work for the Committee.

The Committee is also planning a six week in-service training program for the summer of 1971 and are working with the State Depart-

ment of Education, Department of Innovations in planning this program. It will involve the entire staff of Lowell Trade School as well as interested Staff members from the participating municipalities. The purpose of this program is to upgrade and articulate our curriculum in order to increase the educational options open to our young people. The Committee has subscribed to a comprehensive Adult Education Program with the hope that through this service they can come closer to their ideal of being truly a community school.

Despite slow progress during the early part of 1970, the Committee can now report that they have purchased the school site and are well started toward a realization of the long-term goal—a regional vocational-technical school.

Respectfully submitted,

ROBERT R. REEDER
Superintendent-Director

ACCOUNTING DEPARTMENT

December 31, 1970

To the Board of Selectmen:
Mr. Richard E. Lorman, Chairman
Town Hall
Tyngsborough, Massachusetts, 01879

Gentlemen:

I herewith submit the report of the financial transactions for the Town of Tyngsborough. This report is in accordance with Chapter 41, Section 61 as prescribed by the Director of Accounts, Department of Corporations and Taxation, Commonwealth of Massachusetts.

Pay Rolls and Invoices are on file in the Accounting Department and may be examined by appointment.

WEEKLY BILLS RECEIVED UNTIL 12 NOON SATURDAYS

Respectfully submitted,

EARL R. GILSON

Town Accountant

TOWN OF TYNGSBOROUGH
ACCOUNTING DEPARTMENT

REPORT OF FINANCIAL TRANSACTIONS
Fiscal Year Ending December 31, 1970

Receipts

GENERAL REVENUE

1. TAXES			
Current			
Real Estate	$818,207.82		
Personal	108,424.56	$926,632.38	
Previous Year of 1969			
Real Estate	$ 65,727.17		
Personal	2,500.35	68,227.52	
Previous Year of 1968			
Real Estate	$ 10,202.91		
Personal	4.40	10,207.31	$1,005,067.21
Other Local			
Tax Title Redemptions		$ 4,937.36	
Current			
Farm Animal	$ 231.75		
Previous Year of 1969			
Farm Animal	None	231.75	
Current			
Forest		79.24	5,248.35
Lieu of Taxes			
State		$ 338.79	
Dracut Water District 1969		1,019.26	1,358.05
From the State			
Valuation Basis Ch. 660		$ 13,894.56	
Special Education Ch. 69 and 71		14,171.00	
School Aid Ch. 70		190,638.40	
Vocational Education Ch. 74		453.00	219,156.96
Total Taxes			$1,230,830.57

2. LICENSES AND PERMITS			
Licenses			
Alcohol Beverages		$ 10,713.00	
Minor			
One Day Beer and Wine	$ 495.00		
Lord's Day Entertainment	452.50		
Lord's Day Pool	284.00		
Sunday Dancing	178.00		
Common Victualer	120.00		
Used Car II	195.00		
Drive-In Theater	50.00		
Junk Dealer III	25.00		
Taxi	5.00		
Antique Shop	5.00		
Milk	13.50		
Oleo	2.50		
Alcohol	2.00		
Sale of Firearms	10.00		
Camp	2.00		
Day Care	30.00		
Frozen Deserts	5.00	1,874.50	12,587.50
Permits			
Building		$ 290.25	
Pistol		236.00	
Firearms I.D. Cards		142.00	
Oil Burner		.50	
Dump		51.00	
Rubbish		15.00	
Liquor I.D. Card			
Raffle		20.00	
Blasting		.50	755.25
Total Licenses and Permits			$ 13,342.75
3. FINES AND FORFEITS			
Court			
General			585.90
4. GRANTS AND GIFTS			
Grants from Federal Government			
Medical Assistance		$ 408.16	
School			
Public Law 864—Title V		530.80	
Public Law 874		3,160.00	
Public Law 89-10		9,994.00	
Library E. S. A.—Title II		780.88	
Lunch		16,417.55	31,291.39

Grants from State			
Schools			
Transportation			
General	$ 57,604.94		
Building Assistance	58,055.03		
Tuition and Transportation			
Ch. 76, S7	1,457.69	$117,117.66	
Other			
Highway Chapter 81		13,200.00	
Council on Aging		600.00	130,917.66
Grants from County			
Dog Fund			785.99
Total Grants and Gifts			$ 162,995.04
5. ALL OTHER GENERAL REVENUE			
Sale of Tax Possession			
Property		$ 12,700.00	
Tailings		202.46	
Coupons		102.00	
Total ALL OTHER GENERAL REVENUE			$ 13,004.46
6. SPECIAL ASSESSMENTS			None
7. PRIVILEGES			
Motor Vehicle Excise			
Current Year		$ 86,629.44	
Prior Year 1969		17,933.39	
Prior Year 1968		156.75	
Prior Year 1967		67.18	
Prior Year 1966		42.90	
Prior Year 1963		16.50	
Total Privileges			104,846.16
8. DEPARTMENTAL			
8a General Government			
Executive			
Selectmen			
License Advertising	$ 158.19		
Sale of Town Maps	13.00		
Sale of Zoning Books	34.55		
Postage and Photostat	1.31	$ 207.05	

Financial			
Treasurer			
Redemption Certificates		19.00	
Collector			
Lien Search	$ 36.00		
Tax Title Advertising	17.34	53.34	
Town Clerk			
Gasoline Registration		13.00	
Appeal Board			
Hearings		160.00	
Municipal Building			
G. R. Office Rent		1,379.00	
Total General Government			$ 1,831.39
8b. Public Safety			
Police Department			
Photostats	$ 843.50		
Cruiser Insurance Claim	258.72	$ 1,102.22	
Fire Department		None	
Forestry			
Conservation Commission		69.00	
Dog Officer			
Middlesex County		880.00	
Total Public Safety			$ 2,051.22
8c. Health and Sanitation			
Flu Vaccine			$ 39.00
8d. Highways			
State			
Chapter 90 Maintenance 1969		$ 2,000.00	
County			
Chapter 90 Maintenance 1969		2,000.00	
State			
Chapter 90 Construction 1966	$ 8,800.00		
Chapter 90 Construction 1967	8,800.00	$ 17,600.00	
County			
Chapter 90 Construction 1966	$ 4,400.00		
Chapter 90 Construction 1967	4,400.00	8,800.00	
Equipment Rental			
Roads		5,617.50	
Total Highways			$ 36,017.50

8e. General Relief				
State				
Medical Assistance				19.38
8f. Veterans' Benefits				
Service				6,639.54
8g. Schools				
Summer School Tuition	$ 115.00			
Sale of Books and Supplies	29.00			
Winslow Fund Income	194.57	338.57		
Food Service Collections	$ 30,013.11			
Athletic Collections	1,324.00	31,337.11		
Total Schools			$	31,675.68
8h. Library				
Fines				19.27
8i. Recreation				None
8j. Pensions				None
8k. Unclassified				
Highways				
Chapter 616, Section 5, Acts of 1967		$ 5,891.64		
Chapter 768, Section 4, Acts of 1969		2,945.82		
Chapter 768, Section 5, Acts of 1969, (Off-set to Expense)		8,837.46		
Total Unclassified			$	17,674.92
9. PUBLIC SERVICE ENTERPRISES				None
10. CEMETERIES				
Interments		$ 670.00		
Sale of Lots, Memorial		550.00		
Total Cemeteries			$	1,220.00
11. INTEREST				
On Deferred Taxes				
Current Year	$ 1,156.77			
Levy of 1969	3,160.84			
Levy of 1968	1,008.69			
Levy of 1967	18.64			

Levy of 1966	13.31		
Levy of 1963	9.12		
Tax Titles	859.58	$ 6,226.95	
On Public Trust Funds			
School			
Enlo A. Perham		100.00	
Library			
Lucy Littlefield	$ 477.09		
Mary E. Bennett	403.50		
Frederick Blanchard	257.89		
Edgar Perham	42.50	1,180.98	
Cemetery			
Perpetual Care	$ 652.12		
Perpetual Care, Memorial	126.50		
David Parham	9.12	787.74	
Total Interest			$ 8,295.67

12. MUNICIPAL INDEBTEDNESS

Anticipation of Revenue Loans	$450,000.00	
Chapter 81 Roads	13,200.00	
Total Municipal Indebtedness		$ 463,200.00

13. SINKING FUNDS

None

14. AGENCY, TRUST, AND INVESTMENTS

Agency			
Dog Licenses for County	$ 1,264.25		
Dogs Sold for County	63.00	$ 1,327.25	
Wire Inspector's Fees		810.00	
Gas Inspector's Fees		28.50	
Plumbing Inspector's Fees		108.50	
Signal Light Repairs		240.00	
Federal Withholding Taxes		109,572.82	
State Withholding Taxes		21,803.62	
Blue Cross and Blue Shield Deductions		13,486.84	
Life Insurance Deductions		390.18	
County Retirement Deductions		8,940.40	
Trusts			
Library			
Dorothy Magoon, Deposit	$ 9.90		
Frederick Blanchard, Withdrawal	800.00	809.90	

Cemetery			
Memorial Perpetual Care			
Wendell Butterfield	$ 50.00		
Edward J. & Gertrude Flannery	50.00		
Lyman K. Bowles	50.00		
George N. & Zelda E. Smith	50.00		
Glenn and Ruby Stevens	150.00		
Lawrence K. & Hildred M. Walsh	50.00		
Edward and Helen Anton	50.00		
Nancy Brassard	50.00		
Gertrude Higgins	50.00	550.00	
Thompson Perpetual Care			
Harold B. Wilkins		196.48	
Investments		None	
Total Agency, Trust and Investments			$ 158,264.49

15. REFUNDS

General Departments

General Government			
Selectmen's Expense		$ 45.32	
Public Safety			
Police			
Current Budget	$ 163.95		
1969 Insurance Settlement	47.98		
Fire			
Current Budget	7.50	219.43	
*Highways			
Machinery Fund		4.64	
Veterans			
Service		439.84	

Schools			
Current Budget	$ 152.00		
Lunch	242.60		
High School Building Insurance	1,036.00	1,430.60	
Library			
Current Budget		13.25	
Benefits			
Health Insurance, Town		19.59	
Agency			
Health Insurance Withheld		6.26	
*Highways			
Late Return			
Electric Motor Insurance		335.00	
Total Refunds			2,513.93
Total Receipts Dec. 31, 1970			$2,255,066.87
Cash Balance January 1, 1970			101,145.89
			$2,356,212.76

TOWN OF TYNGSBOROUGH
ACCOUNTING DEPARTMENT

REPORT OF FINANCIAL TRANSACTIONS
Fiscal Year Ending December 31, 1970

Payments

1. DEPARTMENTAL

1a General Government			
Moderator			
Martin E. Betz			$ 150.00
Selectmen			
Richard E. Lorman, Chairman	$ 1,000.00		
Robert R. Dunderdale	525.00		
Paul P. Desmarais	525.00		
Secretarial and Clerical	3,331.75	$ 5,381.75	
Administrative Expense			
Printing, Postage & Supplies	$ 411.74		
Town Meetings & Warrants	69.92		
State Meetings	177.90		
Dues	109.00		
Telephone	249.26		
Spring Water & Dispenser	62.00	1,079.82	
			6,461.57
Accounting Department			
Earl R. Gilson	$ 5,300.00		
Clerical	105.50	$ 5,405.50	
Printing, Postage & Supplies	$ 271.15		
Dues	25.00		
Adding Machine Service	23.85		
Storage Cabinet	52.00	372.00	
			5,777.50
Treasurer's Department			
Frank D. Parker	$ 2,500.00		
Clerical	1,052.50	$ 3,552.50	
Printing, Postage & Supplies	$ 640.90		
Surety Bond	118.00		
Safe Deposit Box	10.00		
Dues	20.00		

Note Certifications	20.03		
Office Machine Service	35.65		
Telephone	102.92	947.50	
			4,500.00
Collector's Department			
Frank D. Parker	2,915.00		
Clerical	1,881.50	4,796.50	
Printing, Postage & Supplies	$ 754.48		
Surety Bond	201.00		
Deputy's Bond	10.00		
Deputy's Service	150.00		
Dues	5.00		
Office Machine Service	44.60		
Telephone	103.42	1,268.50	
			6,065.00
Assessors' Department			
Robert R. Dunderdale, Chairman	$ 800.00		
Richard E. Lorman	600.00		
Nelson L. Brake	405.30		
Paul P. Desmarais	89.79		
Secretarial and Clerical	6,164.57	$ 8,059.66	
Printing, Postage & Supplies	$ 418.93		
Dues	30.00		
State Meetings	64.90		
Field Assessing	42.05		
Telephone	140.92	696.80	
			8,756.46
Finance Committee			
Dues		25.00	
Printing, Postage & Supplies			
File Cabinet			
			25.00
Law			
James M. Geary, Jr.		$ 2,500.00	
Administration Expense	$ 60.00		
Sheriff's Fee	8.80		
Court Fee	5.00		
Revenue Tax	29.64		
Plan Recording	32.40	135.84	
			2,635.84

Town Clerk's Department			
Earl R. Gilson	$ 2,160.00		
Clerical	113.00	$ 2,273.00	
Printing, Postage & Supplies	$ 304.09		
State Meetings	241.20		
Dues	30.00		
Surety Bond	10.00		
Oaths	82.50		
Security Locks	55.57		
Spring Water & Dispenser	15.50		
Office Machine Service	42.55		
Telephone (Plus Article)	5.59	787.00	
			3,060.00
Election and Registration			
Laurence C. Pierce, Chairman	$ 200.00		
Gerard J. Latour	200.00		
Edward A. McInerney	200.00		
Earl R. Gilson, Clerk	100.00		
Clerical	148.75	$ 848.75	
Annual Listing			
Field Canvas	$ 1,510.00		
Clerical	1,466.26		
Printing	25.95	3,002.21	
Election Personnel		1,790.35	
Printing, Postage & Supplies	$ 1,135.68		
State Meetings	237.20		
Dinners	313.77		
Public Address System	120.00		
Constable's Service	8.00		
Recount	94.00		
Ballot Cases and Security Locks	83.35		
Council Table	60.00		
Telephone	26.34	2,078.34	
			7,719.65
Planning Board			
Clerical		$ 135.00	
Printing, Postage & Supplies	$ 93.00		
Recording	4.06		
Town Maps	37.50		
File Cabinet	30.00	164.56	
			299.56

Tax Title Expense			
Advertising & Recording			135.25
Assessor's Card File and Expense			
Layout Table			50.00
Assessor's Map			2,800.00
Regional Planning			
Assessment			990.00
Appeal Board			
Printing and Postage			135.79
Town Clerk			
Moving Office		$ 381.00	
Telephone		120.00	
			501.00
Town Hall			
Custodian		$ 3,144.00	
Heat			
Gas	$ 690.30		
Oil	94.98	785.28	
Electricity			
Town Hall	$ 833.51		
General Relief Office	33.72	867.23	
Supplies		320.27	
Repairs			
General		153.00	
Roof			
Labor	$ 288.00		
Material	132.00	420.00	
Plumbing		135.86	
Sanitation		102.00	
Installations			
Door	$ 95.00		
Air Conditioner	175.00	270.00	
Steel Floor Plate		20.00	
Spring Water & Dispenser		60.00	
			6,277.64
Total for General Government			$ 56,340.26

1b Public Safety

Police Department			
Salary	$ 52,910.00		
Wages	5,762.30	$ 58,672.30	
Printing, Postage & Supplies	$ 705.72		
School Seminar	122.05		
Meetings	125.50		
Uniforms	691.45		
Dues	35.00		
Mileage	39.70		
City of Lowell	65.00		
Blankets	19.08		
Gasoline and Oil	4,277.41		
Maintenance			
Cruisers	1,801.36		
Radio	482.78		
Insurance	28.00		
Spring Water & Dispenser	171.00		
Telephone	1,420.91	9,984.96	
			68,657.26
Additional Officers			
Salary		$ 12,719.05	
Uniforms		194.95	
			12,914.00
Cruisers			2,993.75
Radio			949.00
Cruiser Insurance			875.00
State Police School Fingerprinting & Photography			274.80
Fire Department			
Salary	$ 3,210.00		
Wages	2,653.00	$ 5,863.00	
Supplies	$ 1,783.63		
Dues			
Gasoline and Oil	167.58		
Truck Maintenance	62.83		
Radio Maintenance	186.76		
Water	70.00		
Telephone	621.30		
Electricity	253.66		

Heat			
Gas	374.49		
Oil	447.25		
Building	252.21	4,219.71	
			10,082.71
Insurance		$ 1,843.20	
Hose		800.00	
Hydrant Service			
North Chelmsford	$ 355.00		
Dracut Water District	250.00	605.00	
Radio Base Station		994.00	
Radio Receivers		4,960.75	
			9,202.95
Insect and Pest Control			
Insect			
Wages		$ 240.00	
Supplies	$ 13.38		
Equipment Rental	708.00	721.38	
		$ 961.38	
Pest			
Wages		510.00	
Supplies	$ 255.95		
Equipment Rental	770.00	$ 1,025.95	
		$ 1,535.95	
			$ 2,497.33
Tree Warden			
Warden	$ 36.40		
Wages	148.00	$ 184.40	
Equipment Rental		1,053.50	
			1,237.90
Building Inspector			
Salary		$ 350.00	
Court Time and Expense		150.00	
			500.00
Wire Inspector			
Printing, Postage & Supplies		167.35	
Dues		4.10	
			171.45

Gas Inspector			
Expense			None
Plumbing Inspector			
Expense			None
Civilian Defense			
Salary	$ 1,000.00		
Clerical	5.00	1,005.00	
Office Supplies and File	$ 76.27		
Telephone	99.30	175.57	
Communications		339.43	
Transportation		342.80	
Comm. of Massachusetts Surplus Property		557.75	
			2,420.55
Dog Officer			
Salary		$ 1,000.00	
Time and Expense		920.00	
			1,920.00
Police & Fire Communications			
Wages		$ 18,107.13	
Supplies	$ 25.00		
Equipment	174.20		
Uniforms	115.76		
Security Window	48.03	362.99	
			18,470.12
Total Public Safety			$ 133,166.82
1c Health and Sanitation			
Health			
Vital Statistics		$ 322.00	
Meetings	$ 64.65		
Innoculations	50.00		
Telephone	117.25		
Office Repair	16.06		
Heater	125.00	372.96	
			694.96
Sanitation			
Sanitary Land Fill		$ 4,800.00	
Burial of Animals		186.00	
			4,986.00

Nashoba Associated Boards of Health — Assessment			8,439.00
Nashoba Public Health Nurse Assessment			9,539.79
Lowell Mental Health Association — Assessment			577.20
Inspector of Animals Salary			500.00
Inspector of Slaughter Salary			25.00
Total Health and Sanitation			$ 24,761.95

1d Highways

Street Lights			
Lights		$ 6,671.35	
Signals		43.01	
Maintenance		60.00	
			6,774.36
Additions			
Lakeview Avenue, Pole 46 (Journal)	$ 55.00		
King David Road, Pole 3 (Journal)	40.00	95.00	None
Snow Expense			
Salary	$ 1,762.80		
Wages	15,594.38	$ 17,357.18	
Salt	$ 23,663.03		
Sand	1,921.33		
Snow Fence & Steel Posts	158.25		
Shovels	24.00		
Gasoline and Oil	947.72		
Maintenance	5,766.16		
Equipment Rental	6,918.00		
Mileage	245.96		
Machinery Fund Reserve	2,758.50	42,402.95	
			59,760.13
Snow Expense—Unaccepted Roads			
Salary	$ 31.20		
Wages	381.80	413.00	

Equipment Rental	$ 672.50		
Mileage	4.80		
Machinery Fund Reserve	106.00	783.30	
			1,196.30
Chapter 81 Maintenance			
Salary	$ 1,606.80		
Wages	7,588.80	$ 9,195.60	
Supplies	$ 49.10		
Asphalt, Oil and Patch	3,502.13		
Sand, Gravel & Pea Stone	2,183.85		
Equipment Rental	501.00		
Mileage	197.16		
Machinery Fund Reserve	1,170.00	7,603.24	
			16,798.84
Chapter 90 Maintenance			
Salary	$ 234.00		
Wages	1,590.80	$ 1,824.80	
Asphalt, Oil & Patch	$ 2,096.26		
Sand, Gravel & Pea Stone	1,578.04		
Equipment Rental	168.00		
Mileage	32.88		
Machinery Fund Reserve	300.00	4,175.18	
			5,999.98
General Roads			
Salary	$ 2,326.80		
Wages	10,207.50	$ 12,534.30	
Mileage	154.04		
Catch Basin Pumping	25.00	179.04	
			12,713.34
Cutting Brush			
Salary	$ 374.40		
Wages	1,790.40	$ 2,164.80	
Equipment Rental	$ 174.00		
Mileage	57.60		
Machinery Fund Reserve	103.50	335.10	
			2,499.90

Birchmont Street			
Salary	$ 124.80		
Wages	677.60	$ 802.40	
Equipment Rental	$ 532.90		
Mileage	14.52		
Machinery Fund Reserve	42.00	589.42	
			1,391.82
D.P.W. Ch. 768 — S4			
Act of 1969			
Salary	$ 93.60		
Wages	436.80	$ 530.40	
Layout Survey	$ 130.00		
Supplies	806.07		
Gravel	801.65		
Equipment Rental	618.00		
Mileage	11.20		
Machinery Fund Reserve	48.50	2,415.42	
			2,945.82
Scribner Road			
Salary	$ 452.40		
Wages	2,417.40	$ 2,869.80	
Supplies	$ 216.36		
Gravel	163.83		
Equipment Rental	307.00		
Mileage	60.96		
Machinery Fund Reserve	282.00	1,030.15	
			3,899.95
Forest Park Avenue			
Salary	$ 93.60		
Wages	596.80	$ 690.40	
Supplies	$ 400.23		
Mileage	14.37		
Machinery Fund Reserve	95.00	509.60	
			1,200.00
Althea Avenue			
Salary	$ 93.60		
Wages	412.80	$ 506.40	

Asphalt	$ 208.95		
Mileage	12.60		
Machinery Fund Reserve	72.00	293.55	
			799.95
Bridget Avenue			
Salary	$ 297.60		
Wages	1,314.40	$ 1,612.00	
Equipment Rental (Workmen's Comp.)	$ 1,678.00		
Blasting	125.00		
Mileage	44.20		
Machinery Fund Reserve	180.00	2,027.20	
			3,639.20
Insurance			1,711.62
Westford Road			
Salary	$ 15.60		
Wages	51.20	$ 66.80	
Culvert Pipe	$ 1,522.82		
Equipment Rental	408.00		
Mileage	2.37	1,933.19	
			1,999.99
Dupras Road			
Salary	$ 124.80		
Wages	552.00	$ 676.80	
Asphalt	$ 139.30		
Gravel	59.85		
Mileage	18.00		
Machinery Fund Reserve	106.00	323.15	
			999.95
Cummings Road			
Salary	$ 499.20		
Wages	1,944.00	$ 2,443.20	
Culvert Pipe & Catch Basin	$ 955.19		
Gravel	176.15		
Equipment Rental	1,102.50		
Mileage	74.96		
Machinery Fund Reserve	248.00	2,556.80	
			5,000.00

Cummings Road			
Land Appraisals		$ 200.00	
Land Takings			
Alberton & Ramona Jordan	$ 75.00		
Carl M. & Frances Gray	200.00		
Earl H. & Byrle Hunter	835.00		
Charles & Caroline Chronopoulos	200.00	1,310.00	
			1,510.00
Machinery Fund			
Expense			
Gasoline and Oil	$ 1,730.65		
General Supplies & Tires	2,523.98	$ 4,254.63	
Maintenance			
Parts	$ 1,031.05		
Labor	386.75	1,417.80	
Air Compressor	$ 350.00		
Construction Chains & Steel Plates	831.24	1,181.24	
Insurance and Plates		294.20	
Overhead			
Administrative Expense			
Advertising		20.00	
Overhead — Building			
Heat	$ 966.76		
Electricity	351.60		
Telephone	239.30		
Sanitation	74.35		
Roof Repair	375.00		
Water Pump	465.00	2,472.01	
			9,639.88
Total for Highways			$ 140,481.03

1e Charities

Medical Assistance	537.93
Council for Aging	189.76

1f—Veterans' Service

Administration			
Salary	$ 1,000.00		
Clerical	101.00		
		$ 1,101.00	
Expense			
Postage, Printing & Supplies	$ 42.80		
Dues	5.00		
Telephone	11.70		
Mileage	139.50	199.00	
			1,300.00
Benefits			22,778.17
Total Veterans' Service			$ 24,078.17

1g Schools

1000			
Administration			
Salaries	$ 28,482.00		
Expense	1,910.59		
		$ 30,392.59	
2000			
Instruction			
Salaries	$533,642.85		
Expense	48,759.17		
		582,402.02	
3000			
Other School Services			
a Attendance			
b Health Service	$ 5,951.80		
c Transportation	76,822.72		
d Food Service	7,208.01		
e Student Body Activities	274.94		
f Athletic Account	8,696.91		
		98,954.38	
4000			
Operation and Maintenance			
Salaries	$ 47,232.25		
Expense	53,029.48		
		100,261.73	

5000		
Fixed Charges		
Pensions and Retirement		
Insurance	1,064.07	
7000		
Acquisitions of Fixed Assets		
8000		
9000		
Programs with other Schools		
Tuition	1,352.99	
Total Town Budget		$ 814,427.78
Lunch Program		
Salaries and Wages	$ 18,377.40	
Expense	23,954.34	
		42,331.74
Athletic Fund		
Personnel		1,117.62
Ad-Hoc Committee		
Equipment		659.87
Trust Funds		
Enlo Perham		
Scholarship	$ 100.00	
Henry G. Stone		
Scholarship	100.00	
Tyngsborough Grange #222		
Book	14.71	
		214.71
Public Law 88-210		
2000		
Expense		.49
Public Law 874		
1000		
Administration	$ 206.00	
2000		
Instruction	3,034.41	
4000		
Maintenance	5,008.60	
7000		
Acquisition of Fixed Assets	4,239.00	
		12,488.01

Public Law 864			
2000			
Instruction		$ 1,870.67	
7000			
Acquisition of Fixed Assets		277.40	
			2,148.07
Public Law 89-10			
1000			
Administration		$ 433.00	
2000			
Instruction		7,063.22	
3000			
Transportation		1,000.00	
9000			
Refunds		1,560.40	
			10,056.62
Public Law E.S.E.A. Title II			
3000			
Library			629.24
High School			
4000			
Maintenance		$ 414.00	
7000			
Acquisition of Fixed Assets		4,435.50	
			4,849.50
High School Insurance			
A. Mason & Sons, Inc.			1,036.00
Greater Lowell Regional Vocational School			
Maintenance		$ 476.08	
Capital Outlay		3,003.02	
			3,479.10
Total All Appropriations and Funds			$ 893,438.75

1h Library

Town Appropriation			
Salaries and Wages		$ 5,291.15	
Printing, Postage and Supplies	$ 91.83		

Books		816.03		
Records		134.00		
Fuel		298.67		
Telephone		32.80		
Wreaths		14.00		
Repairs to Chimney & Fireplace		120.00		
Paving Parking Area		600.00	2,107.33	
				7,398.48
Electrical Work				
Betz				50.00
County Grant				
Printing, Postage and Supplies			$ 24.88	
Post Office Box			6.00	
Books			434.36	
Dues			7.00	
Fuel			48.49	
Telephone			15.50	
Lights			57.51	
Flowers			22.50	
				616.24
Lucy Littlefield Fund				
Books				371.90
Mary E. Bennett Fund				
Electricity			$ 119.07	
Telephone			39.56	
Fuel			69.66	
Hardware			16.69	
				244.98
Frederick Blanchard				
Slate Roof Repairs				980.00
Total Library, all accounts				$ 9,661.60
1i Recreation				
Wicasse Ball Park				
Wages			$ 125.00	
Athletic Equipment			119.40	
Grounds				
New Equipment	$	69.97		
Supplies		62.00		
Clay		30.00	161.97	
				406.37

Pine Haven Town Beach			
Swimming Instructor	$ 81.00		
Assistant Instructors	40.00		
Custodian	50.00	$ 171.00	
Printing	$ 25.00		
Wharf and Float	74.62		
Chain Link Fence	660.00		
Grading	500.00		
Grounds	7.00	1,266.62	
			1,437.62
Town Beach Recreational Deck			
Plywood			6.40
Total Recreation			$ 1,850.39
Conservation Commission			
Dues	$ 15.00		
File Folders and Frame	12.83		
File Cabinet	45.00	$ 72.83	
400 Trees		88.00	
			160.83
Pond Development			
Trees		$ 23.95	
Clearing		32.00	
Bulldozing		800.00	
			855.95
Total Conservation			$ 1,016.78
1j Pensions and Retirement			
Middlesex County			
Pension Fund		$ 8,700.00	
Expenses		400.00	
			9,100.00
1k Unclassified			
Incidentals			
Printing		$ 160.00	
License Commission		291.70	
Photostat Supplies	$ 192.25		
Photostat Machine Repairs	244.00	436.25	

Ambulance Service		25.00	
Town of Hudson		74.10	
			$ 987.05
Insurance			
Public Building		$ 4,994.00	
Workmens' Compensation		4,914.80	
			9,908.80
Town Reports			
Printing, 900 Copies @ $13.50 per page			2,754.00
Memorial Day			
Speaker		$ 10.00	
Band and Accompanist		150.00	
Refreshments		157.91	
Flags		30.08	
Wreath		6.60	
			354.59
Unpaid Bill			
American Ambulance Service			37.00
Special Signs			
Wages		$ 37.00	
Signs and Appurtenances		128.28	
			165.28
Health Insurance			
Blue Cross and Blue Shield		$ 13,351.63	
Life Insurance		390.18	
			13,741.81
Total Unclassified			$ 27,948.53

2. PUBLIC SERVICE ENTERPRISES

None

3. CEMETERIES

Maintenance		
Commissioners	$ 1,246.00	
Wages	4,255.00	$ 5,501.00
Seed, Lime and Fertilizer	$ 168.48	
Loam	744.00	
Gravel	51.93	
Tools and Supplies	149.85	

Flag Pole and Base	81.84		
Veterans' Grave Markers	155.92		
Equipment and Repairs	91.60		
Equipment Rental	84.00	1,527.62	
			$ 7,028.62
Interments			
Wages		$ 495.00	
Deed Recordings	$ 22.00		
Equipment Rental	255.00	277.00	
			772.00
Total Cemeteries			$ 7,800.62

4. INTEREST

Highway			
Garage		$ 612.00	
Schools			
Lakeview			
Elementary—568	$ 1,848.00		
Addition—1041	2,870.00		
Furnishings—1041	393.75	5,111.75	
High School			
First Series	$ 22,790.00		
Second Series	42,355.00	65,145.00	
			$ 70,868.75
Total Interest			
Temporary Revenue Loans		13,532.67	
Highway			
Chapter 90 Construction 1966	$ 620.40		
Chapter 90 Construction 1967	620.40		
Chapter 90 Construction 1968	660.00	1,900.80	
Total Temporary Loans			$ 15,433.47

5. MUNICIPAL INDEBTEDNESS

Highway			
Garage		$ 3,000.00	

Schools			
Lakeview			
Elementary—568	$ 16,000.00		
Addition—1041	8,000.00		
Furnishings—1041	1,000.00	25,000.00	
High School			
First Series	$ 35,000.00		
Second Series	55,000.00	90,000.00	
Total Municipal Indebtedness			$ 118,000.00
Temporary			
Revenue		$450,000.00	
Highway			
Chapter 90 Construction 1966	$ 13,200.00		
Chapter 90 Construction 1967	13,200.00		
Chapter 90 Construction 1968	13,200.00	39,600.00	
Total Temporary Indebtedness			$ 489,600.00

6. INVESTMENT FUNDS

Stabilization			
Town Hall		$ 2,000.00	
Fire Truck		2,000.00	
Total Investment Funds			$ 4,000.00

7. STATE and COUNTY ASSESSMENTS

State			
Recreational Areas	$ 5,460.39		
Motor Vehicle Excise Tax Bills	427.50		
Assessment System	153.92		
		$ 6,041.81	
County			
Assessment	$ 32,534.28		
Hospital	3,177.83	35,712.11	
Total State and County Assessments			$ 41,753.92

8. AGENCY, TRUSTS AND INVESTMENTS

Agency			
Dog Licenses for County		$ 1,270.25	
Dogs Sold for County		72.00	
			1,342.25
Wire Inspector's Fees		810.00	
Gas Inspector's Fees		28.50	
Plumbing Inspector's Fees		108.50	
Signal Light Replacement Fee		240.00	
			1,187.00
Payroll Deductions			
Federal Withholding Tax		$109,572.82	
State Withholding Tax		21,803.62	
Blue Cross and Blue Shield		13,493.10	
Life Insurance		390.18	
Retirement System		8,940.40	
			154,200.12
Trusts			
Library			
Edgar Perham		$ 42.50	
Cemetery			
David Parham	$ 9.12		
Memorial	550.00		
Thompson	196.48	755.60	
			798.10
Total Agency, Trusts and Investments			$ 157,527.47

9. REFUNDS

Taxes		
Current		
Real Estate	$ 5,554.17	
Personal	207.52	
Previous Year of 1968		
Real Estate	10.00	
		$ 5,771.69

Privileges			
Motor Vehicle			
Current	$ 1,711.97		
Levy of 1969	798.87		
Levy of 1968	13.75		
		2,524.59	
Interest Overpayment			
Real Estate 1969		43.88	
Agency			
Count Grant			
Dog Fund		157.14	
Dog Fund			$ 8,497.30
Total Payments			$2,236,053.50
Cash Balance December 31, 1970			120,159.26
			$2,356,212.76

SUMMARY OF APPROPRIATIONS

For Year Ended December 31, 1970

Accounts		Voted	Expended	Balance
General Government:				
Salaries and Wages	$	29,895.00	$ 29,144.50	$ 750.50 R
Expenses:				
Selectmen	$	1,000.00		
Reserve Fund		93.49		
Refund		20.63		
	$	1,114.12	1,103.22	10.90 R
Accountant		500.00	477.50	22.50 R
Treasurer		2,000.00	2,000.00	0.00
Collector		3,150.00	3,150.00	0.00
Assessors		1,000.00		
Reserve Fund		353.00		
	$	1,353.00	1,195.31	157.69 R
Town Clerk		900.00	900.00	0.00
Election and Registration		5,650.00		
Special Meeting		1,400.00		
	$	7,050.00	7,019.65	30.35 R
Assessors Card File	B	1,393.96	50.00	1,343.96 B
Assessors Map		6,000.00	2,800.00	3,200.00 B
Tax Title Expense		200.00	135.25	64.75 R
Foreclosing Tax Titles	B	689.75		
Current Year		500.00		
	$	1,189.75	0.00	1,189.75 R
Planning Board	B	281.61		
Current Year		300.00		
	$	581.61	299.56	282.05 R
Finance Committee		250.00	25.00	225.00 R
Industrial Commission	B	373.85	0.00	373.85 B
Regional Planning		990.00	990.00	0.00
Town Counsels Expense		200.00	135.84	64.16 R
Moderator's Expense		50.00	0.00	50.00 R
Appeal Board		200.00	135.79	64.21 R
Town Clerk's Telephone		120.00	120.00	0.00

Accounts	Voted	Expended	Balance
Town Clerk's Moving Expense	150.00		
Reserve Fund	231.00		
	$ 381.00	381.00	0.00
Town Hall	6,000.00		
Reserve Fund	277.64		
	$ 6,277.64	6,277.64	0.00
Total General Government	$ 64,169.93	$ 56,340.26	$ 7,829.67
Public Safety			
Police Department	$ 68,500.00		
Refunds	160.95		
	$ 68,660.95	68,657.26	3.69 R
Police and Fire Communications	18,680.00	18,470.12	209.88 R
Police, Additional Officers	12,914.00	12,914.00	0.00
Police Cruiser	3,000.00	2,993.75	6.25 R
Police Radio	978.00	949.00	29.00 R
Police Insurance	875.00	875.00	0.00
Finger Printing and Photograph School Reserve Fund	274.80	274.80	0.00
Reserved for 1970 Police Gasoline Bills Subject to Tax Discount Reserve Fund	1,428.17	0.00	1,428.17 B
Fire Department	10,100.00	10,082.71	17.29 R
Fire Department Insurance	2,035.00	1,843.20	191.80 R
Fire Hose	800.00	800.00	0.00
Fire, Hydrant Service	605.00	605.00	0.00
Fire Transmitter	994.00	994.00	0.00
Fire Receiving Radios	5,000.00	4,960.75	39.25 R
Insect and Pest Control	2,500.00	2,497.33	2.67 R
Tree Warden	1,250.00	1,237.90	12.10 R
Building Inspector	500.00	500.00	0.00
Wire Inspector	B 50.00		
Current	125.00		
	$ 175.00	171.45	3.55 R
Gas Inspector	B 47.00	0.00	47.00 R
Civilian Defense	B 392.65		
Current	3,000.00		
	$ 3,392.65	2,420.55	972.10 B

Accounts	Voted	Expended	Balance
Dog Officer — Time and Expense	1,800.00		
Reserve Fund	140.00		
	1,940.00	1,920.00	20.00 R
Total Public Safety	$ 136,149.57	$ 133,166.82	$ 2,982.75
Health and Sanitation:			
Board of Health	$ 750.00		
Reserve Fund	50.00		
	$ 800.00	694.96	105.04 R
Sanitation	4,975.00		
Reserve Fund	25.00		
	$ 5,000.00	4,986.00	14.00 R
Nashoba Associated Boards of Health	8,439.00	8,439.00	0.00
Public Health Nurse	9,539.79	9,539.79	0.00
Lowell Mental Health Association	577.20	577.20	0.00
Inspector of Animals	500.00	500.00	0.00
Inspector of Slaughter	25.00	25.00	0.00
Total Health and Sanitation	$ 24,880.99	$ 24,761.95	$ 119.04
Highways:			
Street Lights	$ 6,920.00	$ 6,774.36	$ 145.64
Street Light Additions	B 600.00	T (95.00)	505.00
Snow Expense	52,500.00		
Emergency	7,260.13		
	$ 59,760.13	59,760.13	0.00
Snow Expense, Unaccepted Roads	2,000.00	1,196.30	803.70 R
Chapter 81 Town	3,600.00		
State, Note #264	13,200.00		
	$ 16,800.00	16,798.84	1.16 R
Chapter 90 Maintenance	2,000.00		
State and County — Surplus Revenue	4,000.00		
	$ 6,000.00	5,999.98	.02 R
Chapter 90 Construction, 1968	B 10,674.80	0.00	10,674.80 B

Accounts		Voted	Expended	Balance
Chapter 90 Construction, 1969	B	4,850.00	0.00	4,850.00 B
Chapter 90 Construction, 1970		4,850.00	0.00	4,850.00 B
General Roads		12,250.00		
Reserve Fund		800.00		
	$	13,050.00	12,713.34	336.66 R
Cutting Brush		2,500.00	2,499.90	.10 R
Birchmont Street	B	1,391.85	1,391.82	.03 R
D.P.W. 679-S5, Parham Road	B	2,017.27	0.00	2,017.27 B
D.P.W. 616-S5, Lakeview Avenue	B	5,891.64	0.00	5,891.64 B
D.P.W. 768-S4, 1969, Cummings Road		2,945.82	2,945.82	0.00
Scribner Road	B	1,900.00		
Current		2,000.00		
	$	3,900.00	3,899.95	.05 R
Forest Park Avenue		1,200.00	1,200.00	0.00
Althea Avenue	B	800.00	799.95	.05 R
Bridget Avenue	B	1,639.20		
Current		2,000.00		
	$	3,639.20	3,639.20	0.00
Westford Road		2,000.00	1,999.99	.01 R
Dupras Road	B	1,000.00	999.95	.05 R
Cummings Road		5,000.00	5,000.00	0.00
Insurance		1,855.00	1,711.62	143.38 R
Cummings Road Appraisals		200.00	200.00	0.00
Cummings Road Land Takings		1,310.00	1,310.00	0.00
Machinery Fund		1,000.00		360.12 R
Machinery Fund Reserve		1,500.00		1,500.00 F
	$	11,500.00	9,639.88	
Total Highways	$	172,560.71	$ 140,481.03	$ 32,079.68
Charities:				
Federal Account				
Medical Assistance	B	1,000.00		
Transferred to Town		24.00		
	$	976.00		

Accounts	Voted	Expended	Balance
Current	408.16		
	$ 1,384.16	537.93	846.23 R
Council for Aging	200.00	189.76	10.24 R
Total Charities	$ 1,584.16	$ 727.69	$ 856.47
Veterans			
Administration	1,000.00	1,000.00	0.00
Expense	300.00	300.00	0.00
Benefits	20,000.00		
Emergency	2,338.33		
Refunds	439.84		
	$ 22,778.17	22,778.17	0.00
Total Veterans	$ 24,078.17	$ 24,078.17	0.00
Schools			
Budget	814,806.00	814,427.78	378.22 R
Lunch	B 1,308.48		
Federal	16,417.55		
Collections	30,013.11		
Refunds	242.60		
	$ 47,981.74	42,331.74	5,650.00 B
Athletic Fund	B 106.61		
Receipts	1,324.00		
	$ 1,430.61	1,117.62	312.99 B
Ad-Hoc Committee	B 659.87	659.87	0.00
Tyngsboro Grange #222	B 14.71	14.71	0.00
Enlo Perham-Scholarship	100.00	100.00	0.00
Henry G. Stone-Scholarship	B 400.00	100.00	300.00 B
Addie G. Perham, Building Fund	B 5,116.56	0.00	5,116.56 B
Public Law 874	B 18,642.91		
Receipts	3,160.00		
	$ 21,802.91	12,488.01	9,314.90 B
Public Law 864 Title V	B 195.00		
Receipts	230.80		
Receipts	300.00		
	$ 725.80		
Receipt, Title III	2,494.64		
	$ 3,220.44	2,148.07	1,072.37 B

Accounts		Voted	Expended	Balance
Public Law 89-10		62.62		
Receipt		9,994.00		
	$	10,056.62	10,056.62	0.00
Public Law 88-210	B	.49	.49	0.00
E.S.A. Title II, Library				
Receipt		624.70		
Receipt		156.18		
	$	780.88	629.24	151.64 B
High School	B	4,886.99	4,849.50	37.49 B
High School				
Insurance Damage		1,036.00	1,036.00	0.00
Regional Vocational School				
Maintenance		476.08		
Capital Outlay		3,003.02		
	$	3,479.10	3,479.10	0.00
Total Schools	$	915,772.92	$ 893,438.75	$ 22,334.17
Library				
Town Account		7,400.00	7,398.48	1.52 R
Reserved for Electrical				
Work	B	50.00	50.00	0.00
County Grant		785.99		
Refunded to County		157.14		
Trust Funds	$	628.85	616.24	12.61 R
Lucy Littlefield	B	284.73		
Interest Income		477.09		
	$	761.82	371.90	389.92 B
Mary E. Bennett	B	394.95		
Interest Income		403.50		
	$	798.45	244.98	553.47 B
Frederick Blanchard	B	306.67		
Interest Income		257.89		
Interest Withdrawn		800.00		
	$	1,364.56	980.00	384.56 B
Memorial Fund	B	146.33		
Deposit		9.90		
		156.23	0.00	156.23 B
Total Library	$	11,159.91	$ 9,661.60	$ 1,498.31

Accounts		Voted	Expended	Balance
Recreation				
Wicassee Ball Park	B	1,239.74		
Current		300.00		
	$	1,539.74	406.37	1,133.37 R
Pine Haven Town Beach		2,000.00	1,437.62	562.38 R
Pine Haven Town Beach Deck	B	1,223.21	6.40	1,216.81 R
Total Recreation	$	4,762.95	$ 1,850.39	$ 2,912.56
Conservation Commission				
Pond Project	B	1,676.73	855.95	820.78 R
Expense		250.00	160.83	89.17 R
Total Conservation	$	1,926.73	$ 1,016.78	$ 909.95
Pensions and Retirement				
Pension		8,700.00		
Expense		400.00		
Total Pensions & Retirement	$	9,100.00	9,100.00	0.00
Unclassified				
Incidentals		750.00		
Reserve Fund		274.68		
	$	1,024.68	987.05	37.63 R
Public Building Insurance		4,994.00	4,994.00	
Workmen's Compensation		5,145.60	4,914.80	230.80 B
Town Reports		2,754.00	2,754.00	0.00
Memorial Day		400.00	354.59	45.41 R
Unpaid Bill		37.00	37.00	0.00
Special Road Signs		368.64	165.28	203.36 B
Blue Cross, Blue Shield and Life Insurance		1,300.00		
Reserve Fund		722.22		
Refunds		19.59		
	$	13,741.81	13,741.81	0.00
Total Unclassified	$	28,465.73	$ 27,948.53	$ 517.20
Cemeteries				
Maintenance	$	6,250.00		
Trust Fund Income		652.12		

Accounts	Voted	Expended	Balance
Memorial Cemetery Fund			
Income	126.50		
	7,028.62	7,028.62	0.00
Interment	650.00		
Reserve Fund	330.00		
	980.00	772.00	208.00 R
Total Cemeteries	$ 8,008.62	$ 7,800.62	$ 208.00
Interest	70,868.75	70,868.75	0.00
Temporary Loans			
Revenue	15,000.00	13,532.67	1,467.33 R
Highways	1,900.80	1,900.80	0.00
Total Temporary Loan Interest	$ 16,900.80	$ 15,433.47	$ 1,467.33
Debt	118,000.00	118,000.00	0.00
Temporary Debt	489,600.00	489,600.00	0.00
Investment Funds		Deposit	
Town Hall Stabilization	2,000.00	2,000.00	0.00
Fire Truck Stabilization	2,000.00	2,000.00	0.00
Total Investment Fund Deposit	$ 4,000.00	$ 4,000.00	0.00
State Assessments			
Recreational Areas	5,055.59	5,460.39	404.80 D
Motor Vehicle Excise Tax Bills	427.50	427.50	0.00
Assessment System	153.92	153.92	0.00
Total State Assessment	$ 5,637.01	$ 6,041.81	$ 404.80 D
County Assessments			
Tax	28,211.59	32,534.28	4,322.69 D
Hospital	3,177.83	3,177.83	0.00
Total County Assessments	$ 31,389.42	$ 35,712.11	$ 4,322.69

Accounts		Funds	Transferred	Balance
Agency and Trust:				
Agency				
Dog Licenses for County	B	30.75		
Current Year		1,264.25		
	$	1,295.00	1,270.25	24.75 B
Dogs Sold for County	B	9.00		
Current Year		63.00		
		72.00	72.00	0.00
	$	1,367.00	$ 1,342.25	$ 24.75
Deposits for Service				
Wire Inspector's Fees		810.00	810.00	0.00
Gas Inspector's Fees		28.50	28.50	0.00
Plumbing Inspector's Fees		108.50	108.50	0.00
Signal Light Repair Fee		240.00	240.00	0.00
	$	1,187.00	$ 1,187.00	0.00
Pay Roll Deductions				
Federal Withholding Taxes		109,572.82	109,572.82	0.00
State Withholding Taxes		21,803.62	21,803.62	0.00
Blue Cross & Blue Shield		13,493.10	13,493.10	0.00
Life Insurance		390.18	390.18	0.00
Retirement Fund		8,940.40	8,940.40	0.00
	$	154,200.12	$ 154,200.12	0.00
Trusts				
Library - Income		42.50	42.50	0.00
Cemetery - Income		9.12	9.12	0.00
Memorial Perpetual Care Deposit		550.00	550.00	0.00
Thompson		196.48	196.48	0.00
		798.10	798.10	0.00
	$	157,552.22	$ 157,527.47	$ 24.75

	Refunds	Refunded	Balance
Refunds			
Taxes			
Current			
Real Estate	5,554.17	5,554.17	0.00
Personal	207.52	207.52	0.00
Previous Year of 1968			
Real Estate	10.00	10.00	0.00
Privileges			
Motor Vehicle			
Current	1,711.97	1,711.97	0.00
Levy of 1969	798.87	798.87	0.00
Levy of 1968	13.75	13.75	0.00
Interest Overpayment			
Real Estate 1969	43.88	43.88	0.00
Agency			
County Grant			
Dog Fund	157.14	157.14	0.00
	$ 8,497.30	$ 8,497.30	0.00
Total Additions	$2,305,065.89	$2,236,053.50	$ 69,012.39
Cash Balance December 31, 1970	120,159.26	120,159.26	0.00
	$2,425,225.15	$2,356,212.76	$ 69,012.39

RECORD OF ITEMS PAYABLE AT THE SECOND BANK - STATE STREET TRUST COMPANY

Special Instructions	Obligor TOWN OF TYNGSBOROUGH, MASSACHUSETTS	
	Date Received	Payable FEB. & AUG. 1
	Bonds - ~~Notes~~	Maturing 1956 - 75

2.20 % Description SCHOOL PROJECT LOAN, ACT OF 1948 DATED, February 1, 1955, COUPON $11.00

Due	Interest	Principal	Maturing	Check Rec'd	Due	Interest	Principal	Maturing	Check Rec'd
8-1-55	$3,476	$316,000	$ —		8-1-65	$1,716.00	$156,000	$ —	
2-1-56	3,476	316,000	16,000		2-1-66	1,716.00	156,000	16,000	
8-1-56	3,300	300,000	—		8-1-66	1,540.00	140,000	—	
2-1-57	3,300	300,000	16,000		2-1-67	1,540.00	140,000	16,000	
8-1-57	3,124	284,000	—		8-1-67	1,364.00	124,000	—	
2-1-58	3,124	284,000	16,000		2-1-68	1,364.00	124,000	16,000	
8-1-58	2,948	268,000	—		8-1-68	1,188.00	108,000	—	
2-1-59	2,948	268,000	16,000		2-1-69	1,188.00	108,000	16,000	
8-1-59	2,772	252,000	—		8-1-69	1,012.00	92,000	—	
2-1-60	2,772	252,000	16,000		2-1-70	1,012.00	92,000	16,000	
8-1-60	2,596	236,000	—		8-1-70	836.00	76,000	—	
2-1-61	2,596	236,000	16,000		2-1-71	836.00	76,000	16,000	
8-1-61	2,420	220,000	—		8-1-71	660.00	60,000	—	
2-1-62	2,420	220,000	16,000		2-1-72	660.00	60,000	15,000	
8-1-62	2,244	204,000	—		8-1-72	495.00	45,000	—	
2-1-63	2,244	204,000	16,000		2-1-73	495.00	45,000	15,000	
8-1-63	2,068	188,000	—		8-1-73	330.00	30,000	—	
2-1-64	2,068	188,000	16,000		2-1-74	330.00	30,000	15,000	
8-1-64	1,892	172,000	—		8-1-74	165.00	15,000	—	
2-1-65	1,892	172,000	16,000		2-1-75	165.00	15,000	15,000	

RECORD OF ITEMS PAYABLE AT STATE STREET BANK and TRUST COMPANY
BOSTON, MASSACHUSETTS

SPECIAL INSTRUCTIONS

OBLIGOR

TOWN OF THORNBOROUGH, MASSACHUSETTS

BONDS — [redacted]

COUPONS PAYABLE 5-1 & 11-1

DATED 5-1-61

PRINCIPAL MATURING 1962 - 1981

3.50 % COUPON AMOUNT $17.50

PURPOSE THORNBOROUGH SCHOOL PROJECT LOAN, ACT OF 1948

DATE	INTEREST	PRINCIPAL	MATURING	CHECK REC'D	DATE	INTEREST	PRINCIPAL	MATURING	CHECK REC'D
11-1-61	$2,625.00	$150,000	$———		11-1-71	$1,225.00	$70,000	$———	
5-1-62	2,625.00	150,000	8,000		5-1-72	1,225.00	70,000	7,000	
11-1-62	2,485.00	142,000	———		11-1-72	1,102.50	63,000	———	
5-1-63	2,485.00	142,000	8,000		5-1-73	1,102.50	63,000	7,000	
11-1-63	2,345.00	134,000	———		11-1-73	980.00	56,000	———	
5-1-64	2,345.00	134,000	8,000		5-1-74	980.00	56,000	7,000	
11-1-64	2,205.00	126,000	———		11-1-74	857.50	49,000	———	
5-1-65	2,205.00	126,000	8,000		5-1-75	857.50	49,000	7,000	
11-1-65	2,065.00	118,000	———		11-1-75	735.00	42,000	———	
5-1-66	2,065.00	118,000	8,000		5-1-76	735.00	42,000	7,000	
11-1-66	1,925.00	110,000	———		11-1-76	612.50	35,000	———	
5-1-67	1,925.00	110,000	8,000		5-1-77	612.50	35,000	7,000	
11-1-67	1,785.00	102,000	———		11-1-77	490.00	28,000	———	
5-1-68	1,785.00	102,000	8,000		5-1-78	490.00	28,000	7,000	
11-1-68	1,645.00	94,000	———		11-1-78	367.50	21,000	———	
5-1-69	1,645.00	94,000	8,000		5-1-79	367.50	21,000	7,000	
11-1-69	1,505.00	86,000	———		1-1-79	245.00	14,000	———	
5-1-70	1,505.00	86,000	8,000		5-1-80	245.00	14,000	7,000	
11-1-70	1,365.00	78,000	———		11-1-80	122.50	7,000	———	
5-1-71	1,365.00	78,000	8,000		5-1-81	122.50	7,000	7,000	

W-9

DEBIT SERVICE CHARGES UNTIL MATURITY

Special Instructions	Obligor
Bonds issued in $5,000 denominations	TOWN OF TYNGSBOROUGH, MASSACHUSETTS
	X Bonds – School 1001 — Coupons Payable 5-15 & 11-15
	Dated November 15, 1967 — Principal Maturing 1968 - 1986

4.30 % — Coupon Amount $107.50 — Purpose SCHOOL PROJECT LOAN, ACT OF 1948, FIRST SERIES

Date	Interest	Principal	Maturing	Check Rec'd	Date	Interest	Principal	Maturing	Check Rec'd
5-15-68	$12,900.00	$600,000.00	$---------		5-15-78	$5,805.00	$270,000.00	---------	
11-15-68	12,900.00	600,000.00	$35,000.00		11-15-78	5,805.00	270,000.00	$30,000.00	
5-15-69	12,147.50	565,000.00	---------		5-15-79	5,160.00	240,000.00	---------	
11-15-69	12,147.50	565,000.00	35,000.00		11-15-79	5,160.00	240,000.00	30,000.00	
5-15-70	11,395.00	530,000.00	---------		5-15-80	4,515.00	210,000.00	---------	
11-15-70	11,395.00	530,000.00	35,000.00		11-15-80	4,515.00	210,000.00	30,000.00	
5-15-71	10,642.50	495,000.00	---------		5-15-81	3,870.00	180,000.00	---------	
11-15-71	10,642.50	495,000.00	35,000.00		11-15-81	3,870.00	180,000.00	30,000.00	
5-15-72	9,890.00	460,000.00	---------		5-15-82	3,225.00	150,000.00	---------	
11-15-72	9,890.00	460,000.00	35,000.00		11-15-82	3,225.00	150,000.00	30,000.00	
5-15-73	9,137.50	425,000.00	---------		5-15-83	2,580.00	120,000.00	---------	
11-15-73	9,137.50	425,000.00	35,000.00		11-15-83	2,580.00	120,000.00	30,000.00	
5-15-74	8,385.00	390,000.00	---------		5-15-84	1,935.00	90,000.00	---------	
11-15-74	8,385.00	390,000.00	30,000.00		11-15-84	1,935.00	90,000.00	30,000.00	
5-15-75	7,740.00	360,000.00	---------		5-15-85	1,290.00	60,000.00	---------	
11-15-75	7,740.00	360,000.00	30,000.00		11-15-85	1,290.00	60,000.00	30,000.00	
5-15-76	7,095.00	330,000.00	---------		5-15-86	645.00	30,000.00	---------	
11-15-76	7,095.00	330,000.00	30,000.00		11-15-86	645.00	30,000.00	30,000.00	
5-15-77	6,450.00	300,000.00	---------						
11-15-77	6,450.00	300,000.00	30,000.00						

W-9

DEBIT SERVICE CHARGES UNTIL MATURITY

Special Instructions

Bonds issued in $5,000 denominations

Obligor TOWN OF TYNGSBOROUGH, MASSACHUSETTS

X Bonds — School 1001

Coupons Payable 5-15 & 11-15

Dated November 15, 1967

Principal Maturing 1968 - 1987

4.30 % Coupon Amount $107.50 Purpose SCHOOL PROJECT LOAN, ACT OF 1948, SECOND SERIES

Date	Interest	Principal	Maturing	Check Rec'd	Date	Interest	Principal	Maturing	Check Rec'd
5-15-68	$23,542.50	$1,095,000	----------		5-15-78	$11,717.50	$545,000.00	----------	
11-15-68	23,542.50	1,095,000	$55,000.00		11-15-78	11,717.50	545,000.00	$55,000.00	
5-15-69	22,360.00	1,040,000	----------		5-15-79	10,535.00	490,000.00	----------	
11-15-69	22,360.00	1,040,000	55,000.00		11-15-79	10,535.00	490,000.00	55,000.00	
5-15-70	21,177.50	985,000	----------		5-15-80	9,352.50	435,000.00	----------	
11-15-70	21,177.50	985,000	55,000.00		11-15-80	9,352.50	435,000.00	55,000.00	
5-15-71	19,995.00	930,000	----------		5-15-81	8,170.00	380,000.00	----------	
11-15-71	19,995.00	930,000	55,000.00		11-15-81	8,170.00	380,000.00	55,000.00	
5-15-72	18,812.50	875,000	----------		5-15-82	6,987.50	325,000.00	----------	
11-15-72	18,812.50	875,000	55,000.00		11-15-82	6,987.50	325,000.00	55,000.00	
5-15-73	17,630.00	820,000	----------		5-15-83	5,805.00	270,000.00	----------	
11-15-73	17,630.00	820,000	55,000.00		11-15-83	5,805.00	270,000.00	55,000.00	
5-15-74	16,447.50	765,000	----------		5-15-84	4,622.50	215,000.00	----------	
11-15-74	16,447.50	765,000	55,000.00		11-15-84	4,622.50	215,000.00	55,000.00	
5-15-75	15,265.00	710,000	----------		5-15-85	3,440.00	160,000.00	----------	
11-15-75	15,265.00	710,000	55,000.00		11-15-85	3,440.00	160,000.00	55,000.00	
5-15-76	14,082.50	655,000	----------		5-15-86	2,257.50	105,000.00	----------	
11-15-76	14,082.50	655,000	55,000.00		11-15-86	2,257.50	105,000.00	55,000.00	
5-15-77	12,900.00	600,000	----------		5-15-87	1,075.00	50,000.00	----------	
11-15-77	12,900.00	600,000	55,000.00		11-15-87	1,075.00	50,000.00	50,000.00	

ANNUAL REPORT AND RECOMMENDATIONS OF THE FINANCE COMMITTEE

To the Citizens of Tyngsborough:

This year, as in the past, the taxpayers of Tyngsborough are faced with the perennial chore of providing its municipal departments with an operating budget for the year 1971. The cost of services is accelerating; the year 1971 is no exception.

Many citizens believe that a Finance Committee has the power to hold expenditures to a minimum. Unfortunately, this is not the case; we are often overruled or ignored. The last annual meeting is a typical example.

The Article 7 recapitulation shows that the recommended budget for General Government increased $37,275 for 1971. This figure will, of course, increase if an affirmative vote is passed on requested budgets.

The net budget of the School Department shows a net increase, after anticipated reimbursements, of approximately 16%. This Committee pleaded for a reduction to 12% — to no avail. A carryover of two-thirds of the teachers' salary contract contributes significantly to this increase. It was announced by the School Committee that a new contract was not negotiated for the years 1971-1972. This will be some relief; however, it is anticipated that present school facilities are insufficient to accommodate the expanding school enrollment.

It is difficult for a Committee to anticipate the mood of voters at an annual meeting. We are very sympathetic to expected tax increases. We also realize that sympathy doesn't pay your bills.

The Special Warrant Articles this year amount to a total appropriation of approximately $84,000. The Finance Committee's recommendations on Special Articles total $71,905. The three articles requiring a substantial appropriation are:

Article 17	Sewerage Survey and Study	$10,000.
Article 30	Front End Loader	25,000.
Article 33	Revaluation	25,000.

In spite of the Committee's affirmative vote on these articles, we are of the unanimous opinion that an affirmative vote on Article 33 is in the best interest of the Town and holds higher priority.

The Committee wishes to thank the various departments for their assistance and co-operation during the past year.

Respectfully submitted,

HENRY W. BRODEUR, Chairman-Secretary
GEORGE BELL
JOSEPH CONLIN
PAUL GILINSON
GERALD COBLEIGH

ANALYSIS OF ESTIMATED 1971 TAX RATE

APPROPRIATIONS:	
Operating Budget Items (Recommended)	$1,596,629.00
Special Articles (Recommended)	71,905.00
State Audit	2,500.00
State and County Assessments, etc.	45,000.00
Emergencies Snow Removal, Veterans Benefits	9,600.00
Overlay — 1971 and prior years	93,058.00
Retirement and Underestimates	17,727.00
TOTAL APPROPRIATIONS	$1,836,419.00
RECEIPTS:	
School Reimbursements (1970 Estimated $265,087)	$ 349,115.00
Other Revenues	220,000.00
(1970 Estimated $469,123)	569,115.00
Estimated amount to be raised by taxation	$1,267,304.00

Based on the estimated total assessed valuation of $3,710,000. The estimated 1971 tax rate is $342.

The above estimate assumes that the budget and articles are voted as recommended. Also, the estimate will be affected by any changes in the 1971 Cherry Sheet when it is received.

The Director of Accounts, Arthur H. MacKinnon, certifies that Tyngsborough has available funds or "free cash" as of January 1, 1971 in the amount of $34,699.

ARTICLE 7

RECAPITULATION

	Expended 1970	Recommended 1971	Foot-note	% of Total	Increase (Decrease)
General Government	$ 52,854.	$ 59,772.	(1)	3.74	$ 6,918.
Public Safety	127,818.	146,423.	(2)	9.17	18,605.
Health and Sanitation	24,762.	23,970.		1.50	792.
Highways	117,094.	112,725.		7.06	4,369.
Veterans	24,078.	31,600.	(3)	1.98	7,522.
Library	8,015.	7,400.		.46	615.
Recreation	1,844.	2,500.		.16	656.
Benefits	13,742.	18,000.	(4)	1.13	4,258.
Unclassified	23,194.	28,329.	(5)	1.77	5,135.
Cemeteries	7,801.	7,700.		.48	101.
Interest and Debt — General	19,045.	19,103.		1.20	58.
Total General Budget	$ 420,247.	$ 457,522.		28.65	$ 37,275.
Schools	$ 817,904.	$ 958,390.	(6)	60.02	$140,486.
Interest and Debt — Schools	185,257.	180,717.		11.33	4,540.
Total Schools	$1,003,161.	$1,139,107.		71.35	$135,946.
GRAND TOTALS	$1,423,408.	$1,596,629.		100.00	$173,221.

(1) The increase of $6,918. covers several items, as follows:
- Treasurer and Collector's Salary
- Secretarial Expense
- State Census
- Town Accountant's Salary
- Town Clerk's Salary and Expense
- Miscellaneous Items

(2) The increase of $18,605. in the Public Safety Budget is attributable to the addition of 3 new patrolmen during 1970.

(3) Veterans claims have increased significantly.

(4) The cost of Health Insurance has increased.

(5) The cost of Public Building Insurance and Workmen's Compensation has increased greatly.

(6) The amount of $958,390. includes an assessment of $3,548 for the Greater-Lowell Regional Vocational School. Nevertheless, the Finance Committee's request to limit the increase to a maximum of 12% over last year was not successful.

FINANCE COMMITTEE
ARTICLE 7 — 1971

	Expended 1969	Expended 1970	ARTICLE 7 — APPROPRIATIONS RECOMMENDED	1971
			General Government:	
			Moderator	
1.	$ 150.00	$ 150.00	Salary	$ 150.00
2.	0.00	0.00	Expense	50.00
	$ 150.00	$ 150.00		$ 200.00
			Finance Committee:	
3.	20.00	25.00	Expense	$ 250.00
			Selectmen:	
4.	800.00	1,000.00	Chairman's Salary	1,000.00
5.	1,050.00	1,050.00	Members, (2 @ $525.00 each)	1,050.00
6.	2,590.41	3,308.35	Secretarial, (requested $5,000.00)	4,500.00
7.	980.55	1,103.22	Expense	1,500.00
	$ 5,420.96	$ 6,461.75		$ 8,050.00
			Town Accountant:	
8.	4,800.00	5,300.00	Salary	6,500.00
9.	455.06	477.50	Expense	500.00
	$ 5,255.06	$ 5,777.50		$ 7,000.00
			Treasurer:	
10.	2,250.00	2,500.00	Salary, (requested $5,000.00)	3,000.00
11.	1,875.00	2,000.00	Expense	2,400.00
	$ 4,125.00	$ 4,500.00		$ 5,400.00

	Expended 1969	Expended 1970	ARTICLE 7 — APPROPRIATIONS RECOMMENDED	1971
			Collector:	
12.	2,650.00	2,915.00	Salary, (requested $5,830.00)	3,500.00
13.	2,950.00	3,150.00	Expense, (requested $3,780.00)	3,600.00
	$ 5,600.00	$ 6,065.00		$ 7,100.00
			Assessors:	
14.	800.00	800.00	Chairman's Salary	800.00
15.	1,200.00	1,005.30	Members, (2 @ $600.00 each)	1,200.00
16.	4,269.72	5,755.85	Secretarial	5,600.00
17.	893.21	1,195.31	Expense	1,500.00
	$ 7,162.93	$ 8,756.46		$ 9,100.00
			Town Counsel:	
18.	$ 1,300.00	$ 2,500.00	Salary	$ 2,500.00
19.	199.11	135.84	Expense	200.00
	$ 1,499.11	$ 2,635.84		$ 2,700.00
			Town Clerk:	
20.	1,500.00	2,160.00	Salary, (Increase plus Monday Nights 7 to 9)	2,680.00
21.	845.14	900.00	Expense, (Phone $300. — Binding $100.)	1,300.00
	$ 2,345.14	$ 3,060.00	(Add 1970 Articles and Transfer of $501.)	$ 3,980.00
			Election and Registration:	
22.	300.00	600.00	Salaries, (3 @ $200. each)	600.00
23.	100.00	100.00	Clerk	150.00

	Expended 1969	Expended 1970	ARTICLE 7 — APPROPRIATIONS RECOMMENDED	1971
24.	2,630.82	4,915.36	Wages (Elec. $1,000. Listing $1,500. Clerical $1,650.)	4,150.00
25.	757.48	2,104.29	Expense	1,500.00
26.			State Census, (Taken once every 10 years)	1,250.00
	$3,788.30	$ 7,719.65		$ 7,650.00
			Planning Board:	
27.	228.25	299.56	Expense	600.00
			Regional Planning:	
28.	990.00	990.00	Assessment	1,041.75
			Tax Titles:	
29.	119.94	135.25	Expense	200.00
			Foreclosing Tax Titles:	
30.	65.00	00.00	Expense	500.00
			Industrial Commission:	
31.	00.00	00.00	Expense	B
			Town Hall:	
32.	5,654.40	6,277.64	Salary and Expense	6,000.00
	$ 42,424.09	$ 52,853.65	Total General Government	$ 59,771.75

	Expended 1969	Expended 1970	ARTICLE 7 — APPROPRIATIONS RECOMMENDED	1971
			Public Safety:	
			Police Department:	
33.	48,204.00	71,586.30	Salary and Wages, (1970 Article Added)	$ 82,962.00
34.	13,152.04	11,608.08	Expense, (1970 Article and Transfer Added)	13,135.00
35.	$ 3,605.75	$ 2,993.75	Cruisers	$ 4,400.00
36.	582.00	875.00	Vehicle Insurance	1,400.00
			Dog Officer:	
37.	300.00	1,000.00	Salary	1,000.00
38.	675.00	940.00	Time and Expense, (Refunded 100%)	1,000.00
	$ 975.00	$ 1,920.00		$ 2,000.00
			Fire Department:	
39.	8,596.72	10,082.71	Budget	10,100.00
40.	1,818.28	1,843.20	Vehicle Insurance	2,170.80
41.	800.00	800.00	Hose and Appurtances	800.00
42.	355.00	355.00	Hydrants, No. Chelmsford	355.00
43.	250.00	250.00	Hydrants, Dracut Water Dist.	250.00
			Building Inspector:	
44.	500.00	500.00	Salary, (1969 and 1970 Exp. paid from Salary)	500.00
45.	(111.80)	(150.00)	Expense	250.00
	$ 500.00	$ 500.00		$ 750.00
			Board of Appeals:	
46.	116.65	135.79	Expense	250.00

	Expended 1969	Expended 1970	ARTICLE 7 — APPROPRIATIONS RECOMMENDED	1971
			Inspector of Wires:	
47.	00.00	171.45	Expense	150.00
			Inspector of Gas:	
48.	00.00	00.00	Expense	100.00
			Inspector of Plumbing	
49.	00.00	00.00	Expense	100.00
			Insect and Pest Control:	
50.	1,367.00	961.38	Insect	850.00
51.	1,029.91	1,535.95	Pest	1,650.00
	$ 2,396.91	$ 2,497.33		$ 2,500.00
			Tree Warden:	
52.	1,108.25	1,237.90	Time and Expense	2,000.00
			Police and Fire Communications:	
53.	15,415.04	18,470.12	Wages and Expense, (Request $23,300.)	21,000.00
			Civilian Defense	
54.	$ 00.00	$ 1,000.00	Salary, (requested $1,000.00)	$ 750.00
55.	188.19	1,420.55	Expense, (requested $2,000.00)	1,000.00
	$ 188.19	$ 2,420.55		$ 1,750.00
			Conservation Commission	
56.	150.0	160.83	Expense	250.00
	$ 98,078.83	$127,818.01	Total Public Safety	$ 146,422.80

	Expended 1969	Expended 1970	ARTICLE 7 — APPROPRIATIONS RECOMMENDED	1971
			Health and Sanitation:	
			Board of Health:	
57.	695.72	694.96	Expense	700.00
			Nashoba Associated Boards of Health	
58.	8,308.00	8,439.00	Assessment	8,406.00
			Public Health Nurse	
59.	8,504.00	9,539.79	Assessment	8,714.34
			Lowell Mental Association	
60.	577.20	577.20	Assessment	625.05
			Inspector of Animals	
61.	450.00	500.00	Time and Expense	500.00
			Inspector of Slaughter	
62.	25.00	25.00	Time and Expense	25.00
			Sanitation	
63.	4,800.00	4,800.00	Dump	4,800.00
			Animal Disposal	
64.	156.00	186.00	Expense	200.00
	$ 23,515.92	$ 24,761.95	Total Health and Sanitation	$ 23,970.39
			Highways:	
65.	6,674.93	6,774.36	Street Lights	7,000.00
66.	66,343.06	59,760.13	Snow Expense	60,000.00
67.	1,871.26	1,196.30	Snow Expense Unaccepted Roads	2,000.00

	Expended 1969	Expended 1970	ARTICLE 7 — APPROPRIATIONS RECOMMENDED	1971
			Chapter 81 Maintenance	
68.	3,600.00	3,875.00	Town Appropriation	3,875.00
69.	T 13,200.00	L 12,923.84	State Grant, Ch. 44, Sec. 4A	L 12,925.00
			Chapter 90 Maintenance	
70.	$ 2,000.00	$ 2,000.00	Town Appropriation	$ 2,000.00
71.	4,000.00	3,999.98	State and County, ($2,000. each)	4,000.00
	$ 6,000.00	$ 5,999.98		$ 6,000.00
			Chapter 90 Construction	
72.	00.00	00.00	Town Appropriation, (Kendall Road)	4,850.00
73.	00.00	00.00	State Chap. 44, Sec. 6A	L 9,700.00
74.	00.00	00.00	County Ch. 44, Sec. 6A	L 4,850.00
	$ 00.00	$ 00.00		$ 4,850.00
75.	$ 7,911.24	$ 12,713.34	General Roads, (Accumulated Sick Leave $1,334.40)	14,000.00
76.	2,500.00	2,499.90	Cutting Brush	3,000.00
			Machinery Fund	
77.	11,244.72	11,351.50	Town Appropriation	12,000.00
78.	5,066.17	00.00	Machinery Fund Reserve Transfer	T 2,000.00
	$ 16,310.89	$ 11,351.50		$ 14,000.00
	$124,411.38	$117,094.35	Total Highways	$ 112,725.00

	Expended 1969	Expended 1970	ARTICLE 7 — APPROPRIATIONS RECOMMENDED	1971
			Veterans:	
79.	900.00	1,000.00	Agent's Salary	1,200.00
80.	150.00	300.00	Expense	400.00
81.	11,057.05	22,778.17	Benefits, (50% Reimbursement)	30,000.00
	$ 12,107.50	$ 24,078.17	Total Veterans	$ 31,600.00
			Library:	
82.	7,392.97	7,398.48	Budget	7,400.00
83.	473.05	616.24	County Grant, Dog Fund	T 00.00
84.	00.00	00.00	State Grant	T 825.50
	$ 7,866.02	$ 8,014.72	Total Library	$ 7,400.00
			Recreation:	
85.	334.30	406.37	Wicasse Ball Park	500.00
86.	1,230.10	1,437.62	Pine Haven Town Beach	2,000.00
	$ 1,564.40	$ 1,843.99	Total Recreation	$ 2,500.00
			Benefits:	
87.	$ 9,740.23	$ 13,351.63	Health Insurance	$ 17,500.00
88.	$ 352.38	$ 390.18	Life Insurance	500.00
	$ 10,092.61	$ 13,741.81	Total Benefits	$ 18,000.00
			Unclassified:	
89.	857.84	987.05	Incidentals	1,200.00
90.	2,600.00	2,754.00	Town Report Printing, ($14.85 per page)	3,029.40

	Expended 1969	Expended 1970	ARTICLE 7 — APPROPRIATIONS RECOMMENDED	1971
91.	4,994.00	4,994.00	Public Building Insurance	7,500.00
92.	1,968.00	4,914.80	Workmen's Compensation	6,500.00
93.	375.45	354.59	Memorial Day	500.00
94.	T 3,500.00	T 5,000.00	Reserve Fund	5,000.00
			New Account:	
95.	00.00	189.76	Council on Aging	600.00
	Deposit	Deposit	Investment Funds:	
96.	2,000.00	2,000.00	Town Hall	2,000.00
97.	2,000.00	2,000.00	Fire Truck	2,000.00
	$ 18,295.29	$ 23,194.20	Total Unclassified	$ 28,329.40
			Cemeteries:	
98.	625.00	7,028.62	Maintenance	7,000.00
99.	370.00	772.00	Interments, (100% Reimbursement)	700.00
	$ 6,620.00	$ 7,800.62	Total Cemeteries	$ 7,700.00
			Interest and Maturing Debt:	
			Interest	
	714.00	612.00	Highway Garage	510.00

	Expended 1969	Expended 1970	ARTICLE 7 — APPROPRIATIONS RECOMMENDED	1971
			Debt	
	3,000.00	3,000.00	Highway Garage	3,000.00
100.	$ 3,714.00	$ 3,612.00	Total Interest and Debt	$ 3,510.00
			Interest Temporary Loans:	
101.	$ 4,596.66	$ 13,532.67	Anticipation of Revenue	$ 15,000.00
	00.00	620.40	Chapter 90 Construction 1966	00.00
	00.00	620.40	Chapter 90 Construction 1967	00.00
	00.00	660.00	Chapter 90 Construction 1968	00.00
	00.00	00.00	Chapter 81, Maintenance 1970	592.68
102.				
	$ 4,956.66	$ 15,433.47	Total Temporary Loan Interest	$ 15,592.68
	$353,286.25	$420,246.94	Total General Budget	$ 457,522.02
			Schools:	
			Budget:	
103.	27,670.22	30,392.59	Administration	32,840.00
104.	458,732.29	582,402.02	Instruction	708,446.00
105.	173,787.67	201,633.17	Expense	213,556.00
	$660,190.18	$814,427.78		$ 954,842.00
			Greater Lowell Regional Vocational	
106.	2,224.04	3,476.08	Assessment	3,547.60
			Interest and Maturing Debt:	

	Expended 1969	Expended 1970	ARTICLE 7 — APPROPRIATIONS RECOMMENDED	1971
			Interest:	
	2,200.00	1,848.00	Lakeview Elementary	1,496.00
	3,150.00	2,870.00	Lakeview Addition	2,590.00
	431.25	393.75	Lakeview Furnishings	356.25
	24,295.00	22,790.00	High School — First Series	21,285.00
	44,720.00	42,355.00	High School — Second Series	39,990.00
107.	$ 74,796.25	$ 70,256.75		$ 65,717.25
			Debt:	
	16,000.00	16,000.00	Lakeview Elementary	16,000.00
	8,000.00	8,000.00	Lakeview Addition	8,000.00
	1,000.00	1,000.00	Lakeview Furnishings	1,000.00
	35,000.00	35,000.00	High School — First Series	35,000.00
	55,000.00	55,000.00	High School — Second Series	55,000.00
108.	$115,000.00	$115,000.00		$ 115,000.00
	$189,796.25	$185,256.75	Total Interest and Debt	$ 180,717.25
	$852,210.47	$1,003,160.61	Total School Appropriations	$1,139,106.85

	Loan	Transfers	Taxation
General Appropriations			$ 457,522.02
School Appropriations			1,139,106.85
Transfers:			
Machinery Fund Reserve		$ 2,000.00	
Library — County Grant	00.00	00.00	00.00
Library — State Grant		825.50	
Council ON Aging		600.00	
Loan:			
Highway	$ 27,475.00		
Total Budget	$ 27,475.00	$ 3,425.50	$1,596,628.87

Code:

B — Balance 1970
T — Transfers
L — Loans

WARRANT FOR TOWN ELECTION AND TOWN MEETING 1971

Middlesex, ss.

To either of the Constables of the Town of Tyngsborough in the County of Middlesex Greeting.

IN THE NAME OF THE COMMONWEALTH OF MASSACHUSETTS, you are hereby directed to notify and warn the Inhabitants of said Town, qualified to vote in elections and in Town Affairs, to meet at the Lakeview School in said Tyngsborough on Tuesday the 9th day of February next, at 10 o'clock in the forenoon, then and there to act on the following articles:

ARTICLE 1. To bring in their votes for Moderator, Town Treasurer, and Tree Warden for terms of one year, A Selectman, Assessor, Tax Collector, Two members of the School Committee, Two Trustees of the Littlefield Library, One Cemetery Commissioner, Two Members of the Finance Committee for terms of three years and One Member of the Planning Board for a term of five years.

ALL ON THE SAME BALLOT

And you are further directed to notify the said Inhabitants of the Town of Tyngsborough to meet again at the Lakeview School in said Tyngsborough on Tuesday the 16th day of February next at 7 o'clock in the afternoon, then and there to act on the following Articles:

ARTICLE 2. To see if the Town will vote to accept the reports of the Town Officers and Committees as printed, or take any action in relation thereto.

ARTICLE 3. To decide in what way the dog license fees shall be used.

ARTICLE 4. To choose all Town Officers not named in Article 1, or take any action in relation thereto.

ARTICLE 5. To see if the Town will vote to authorize the Town Treasurer, with the approval of the Selectmen, to borrow money from time to time in anticipation of the revenue of the financial year, beginning January 1, 1971, and to issue a note or notes therefor, payable within one year, and to renew any note or notes as may be given for a period of less than one year in accordance with Section 17, Chapter 44, of the General Laws, or take any other action in relation thereto.

ARTICLE 6. To see if the Town will vote to raise and appropriate a sum of money for the purpose of paying unpaid bills of 1970 and prior years, or take any action in relation thereto. **Recommended for Acceptance.**

ARTICLE 7. To see if the Town will vote to raise and appropriate such sums of money as may be necessary to defray Town expenses for the ensuing year, or take any action in relation thereto.

ARTICLE 8. To see if the Town will vote to raise and appropriate the sum of $805.00 for the purpose of a new check disburser for the Treasurer's Department, or take any action in relation thereto. **Recommended for Acceptance.**

ARTICLE 9. To see if the Town will vote to raise and appropriate the sum of $2,400.00 to cover the expense of printing the Assessor's valuation report, or take any action in relation thereto. **Recommended for Acceptance.**

ARTICLE 10. To see if the Town will vote to accept Section 1081 of Chapter 41, which provides that a member of the Police Department assigned to photographic or fingerprint identification work in said department shall, after completion of one year's service in such assignment, receive in addition to his annual salary as a police officer a salary increase of six hundred dollars a year, to be paid him as long as he is assigned to said photographic or fingerprint identification work, or take any action in relation thereto. **Recommended for Acceptance.**

ARTICLE 11. If the preceding Article is voted in the affirmative, to see if the Town will vote to raise and appropriate the sum of $600.00 for salary, or take any action in relation thereto. **Recommended for Acceptance after completion of one year's service.**

ARTICLE 12. To see if the Town will vote to raise and appropriate the sum of $800.00 to replace a culvert located on Dunstable Road adjacent to the William J. Hoare home, or take any action in relation thereto. **Recommended for Acceptance.**

ARTICLE 13. To see if the Town will vote to raise and appropriate the sum of $2,750.00 for the purpose of purchasing two transceiver mobile radios and one radar speedtimer as outlined in the Highway Safety Program which was approved for reimbursement by the Federal Government on August 26, 1970, (this sum will be reimbursed 100 per cent by this Agency) or take any action in relation thereto. **Recommended for Acceptance (Reimbursable).**

ARTICLE 14. To see if the Town will vote to accept the provisions of Chapter 152, Section 69 concerning Workmen's Compensation Coverage for Town employees, including such elected and appointed officers, other than the Selectmen or members of the Police or Fire Force, as the Board of Selectmen may designate, or take any action in relation thereto. **Recommended for Acceptance.**

ARTICLE 15. To see if the Town will vote to raise and appropriate the following sum of money being annual salaries paid to Wire, Gas, and Plumbing Inspectors,

Wire Inspector salary	$1,000.00
Gas Inspector salary	100.00
Plumbing Inspector salary	100.00

or take any action in relation thereto. **Recommended for Acceptance.**

ARTICLE 16. To see if the Town will vote to transfer the State Grant in the amount of $600.00 to an expense account for the local Council of Aging, or take any action in relation thereto. **Recommended for Acceptance.**

ARTICLE 17. To see if the Town will vote to raise and appropriate the sum of $10,000.00 for the purpose of the Board of Health acquiring a Sewerage Survey and Study, or take any action in relation thereto. **Recommended for Acceptance. The minority is of the opinion that this article should be indefinitely postponed in consideration for other articles which have greater priority.**

ARTICLE 18. To see if the Town will vote to accept under Massachusetts General Laws, Chapter 121B, Section 3 and Section 5, as amended, to establish a Housing Authority, and in that connection, to make any and all determinations and declarations being necessary and desirable, or take any action in relation thereto. **Recommended for Acceptance.**

ARTICLE 19. In the event of an affirmative vote on the preceding Article, to see if the Town will vote to direct the Board of Selectmen to appoint four local residents to serve as members of the Tyngsborough Housing Authority, or take any action in relation thereto. **Recommended for Acceptance.**

ARTICLE 20. In the event of an affirmative vote on Article 19, to see if the Town will vote to raise and appropriate the sum of $100.00, said sum to be used as an Expense Account for the Tyngsborough Housing Authority, or take any action in relation thereto. **Recommended for Acceptance.**

ARTICLE 21. To see if the Town will vote to raise and appropriate the sum of $1,500.00 for the purpose of improving a portion of Bridget Avenue, or take any action in relation thereto. **Recommended for Acceptance.**

ARTICLE 22. To see if the Town will vote to raise and appropriate the sum of $2,000.00 to improve a portion of Westford Road, or take any action in relation thereto. **Recommended for Acceptance.**

ARTICLE 23. To see if the Town will vote to raise and appropriate the sum of $2,000.00 to improve a portion of Scribner Road, or take any action in relation thereto. **Recommended for Acceptance.**

ARTICLE 24. To see if the Town will vote to raise and appropriate the sum of $5,000.00 to improve a portion of Cummings Road, or take any action in relation thereto. **Recommended for Acceptance.**

ARTICLE 25. To see if the Town will vote to accept 581 feet of Fairview Avenue as a Town way according to a plan on file in the Selectmen's Office, or take any action in relation thereto. **Recommended for Acceptance.**

ARTICLE 26. To see if the Town will vote to raise and appropriate the sum of $1,800.00 to repair and improve a portion of Fairview Avenue, or take any action in relation thereto. **Recommended for Acceptance.**

ARTICLE 27. To see if the Town will vote to rescind Article 16 of the Annual Town Meeting duly called on February 17, 1970, voting to establish the Highway Surveyor's present salary of $8,112.00 and vote an increase of $988.00 by setting his salary at $9,100.00, or take any action in relation thereto. **The Fin. Com. recommends this article for acceptance provided the request for increase in salary for the Highway Surveyor be reduced from $9,100.00 to $8,600.00.**

ARTICLE 28. To see if the Town will vote to rescind that portion of Article 37 of the Annual Town Meeting duly called on February 18, 1969 voting to establish the present rate of pay for Highway Department employees and vote the following increase per hour for Highway Department employees:

	Present Rate	Requested Rate
Equipment Operator	$3.20	$3.40
Truck Driver	2.80	3.00
Common Labor	2.25	2.50

Also vote to rescind Article 15 of the Annual Town Meeting duly held on February 17, 1970 voting to establish the present rate of pay for the

Highway Department permanent skilled labor employees and vote the following increase per hour for permanent Highway Department skilled labor employees:

	Present Rate	Requested Rate
Skilled Labor	$2.80	$3.00

or take any action in relation thereto. **Recommended for Acceptance.**

ARTICLE 29. To see if the Town will vote to raise and appropriate the sum of $2,000.00 for the completition of improvements to Forest Park Avenue, or take any action in relation thereto. **Recommended for Acceptance.**

ARTICLE 30. To see if the Town will vote to raise and appropriate the sum of $25,000.00 for the purchase of a front end loader to be used by the Highway Department, purchase of said front end loader to be done under the supervision of the Board of Selectmen and the Highway Surveyor, or take any action in relation thereto. **Recommended for Acceptance. Further, the Finance Committee recommends that $12,000.00 be transferred from the Machinery Fund Reserve for this purpose; the amount of $13,000.00 to be raised and appropriated.**

ARTICLE 31. To see if the Town will vote to raise and appropriate the sum of $1,100.00 for the purchase of a calculator for the Treasurer's Office, or take any action in relation thereto. **Recommended for Acceptance in the amount of $700 only.**

ARTICLE 32. To see if the Town will vote to authorize the Board of Selectmen to petition the General Court to enact legislation permitting tenure for Police Officer Robert Bergeron of the Tyngsborough Police Department, with provisions for retirement and recall; such special act to be accepted by the Town by a majority vote placed upon the official ballot at the next Annual Town Election, or take any action in relation thereto. **Recommended for Acceptance.**

ARTICLE 33. To see if the Town will vote to raise and appropriate the sum of $25,000.00 and authorize the Board of Assessors to engage the services of an established and accredited municipal appraisal firm to make an appraisal of all real estate and certain personal property within the Town of Tyngsborough, or take any action in relation thereto. **Recommended for Acceptance. The Finance Committee considers this to be a priority item in the best interest of the town.**

ARTICLE 34. To see if the Town will vote to transfer from the cemetery sale of lots account the sum of $1,000.00 for the purchase of loam for the new cemetery, or take any action in relation thereto. **Recommended for Acceptance.**

ARTICLE 35. To see if the Town will vote to raise and appropriate the sum of $300.00 for the purchase of cemetery flags and holders, same to be expended by the Veteran's Grave Officer, or take any action in relation thereto. **Recommended for Acceptance.**

ARTICLE 36. To see if the Town will vote to permit the Cemetery Commissioners to perform work in the Town Cemeteries and to be paid for labor at the rate of $3.00 per hour, or take any action in relation thereto. **Recommended for Acceptance.**

ARTICLE 37. To see if the Town will vote to amend or add the following Zoning By-Laws:

A. APARTMENTS

1. **Districts:** Apartment buildings may be constructed in business districts, subject to the safeguards, restrictions, and provisions of this By-Law and other applicable By-Laws.

2. **Area Requirements:** The proposed apartment site shall be not less than 60,000 square feet and, for each dwelling unit in excess of two, an additional 1,000 square feet per dwelling unit shall be required. Each site shall have a minimum of 250 feet of frontage.

3. **Lot Coverage Restrictions:** Buildings shall not cover more than 25 per cent of the lot, and at least 25 per cent shall be devoted to parking, and at least 25 per cent of the lot shall be landscaped. In addition, there shall be not less than 1½ parking spaces per dwelling unit and the space shall not be less than 10 feet by 20 feet.

4. **Minimum Setbacks:** On each lot there shall be provided a minimum setback of 50 feet from the front line, a minimum distance to each sideline of 30 feet, and a rear yard distance of not less than 40 feet. There shall be a minimum distance of 50 feet between buildings.

5. **Height Restrictions:** Buildings shall not exceed three stories in height.

6. **Construction Safeguards:** Apartment buildings shall have a brick facing on all exterior walls. Each unit shall have a maximum of two bedrooms. There shall be soundproofing between each unit meeting the minimum FHA standards. The State Building Code shall be complied with in all respects.

7. **Sewerage Required:** Apartment buildings shall contain sewerage systems which must conform with both local and state health regulations.

8. **Site Plan Approval:** There shall be submitted to the Planning Board for approval a site plan prepared by a Registered Land Surveyor or Professional Engineer at a scale of 1" = 40' or larger and shall show compliance with the general and specific requirements of these By-Laws and also show the following:

a. Accurate dimensions of boundary lines and lot area and method of entrance and egress.

b. Location and area of proposed building and number of stories.

c. Layout of all parking spaces, including access, circulation, manuevering space, grading, drainage, and surfacing materials.

d. Location of all utilities and structures to include existing and proposed invert of storm and sewer drains, or take any action in relation thereto. **Recommended for Acceptance. However, it is the opinion of the Fin. Com. that the construction of apartments should NOT be confined to business districts. This is a limitation that is inconsistent with sound planning. Apartments in farming and residential areas have proved to be very successful from the standpoint of providing a city or town a substantial source of revenue.**

ARTICLE 38. To amend Section 2, paragraph 2 of the Zoning By-Laws by deleting the phrase **multiple dwellings**, or take any action in relation thereto.

ARTICLE 39. To amend Section 5, Paragraph D of the Zoning By-Laws by deleting the phrase **exterior street line** wherever used and inserting in lieu thereof the phrase **front lot line**, or take any action in relation thereto. **Recommended for Acceptance.**

ARTICLE 40. To see if the Town will vote to accept Chapter 649 of the Acts of 1970, providing for the collection of the costs incurred by towns for the demolition and removal of burnt, dangerous or dilapidated buildings and structures and for the removal of nuisances, or take any action in relation thereto. **Recommended for Acceptance.**

ARTICLE 41. To see if the Town will vote to accept Blossom Street as a Town Way according to a plan in file in the Selectmen's Office, distance of approximately 494 feet, or take any action in relation thereto. **Recommended for Acceptance.**

ARTICLE 42. To see if the Town will vote to raise and appropriate the sum of $1,000.00 to improve a portion of Blossom Street, or take any action in relation thereto. **Recommended for Acceptance.**

ARTICLE 43. To see if the Town will vote to raise and appropriate the sum of $1,150.00 for a photostat machine and supplies to be assigned to the Town Clerk's Office, for the use of the Finance Committee, Treasurer, Collector, Town Clerk and Accountant, or take any action in relation thereto. **Recommended for Acceptance.**

And you are directed to serve this Warrant, by posting up attested copies thereof at the Town Hall, Unitarian Meeting House, and Lakeview Avenue Fire Station No. 2, and Clover Farm Store in said Town, seven days at least before the time of holding said meeting.

HEREOF FAIL NOT, and make due return of this warrant, with your doings thereon, to the Town Clerk, at the time and place of meeting.

Given under our hands this 29th day of January in the year of Our Lord, One Thousand Nine Hundred and Seventy-One.

RICHARD E. LORMAN

ROBERT R. DUNDERDALE

PAUL P. DESMARAIS

Selectmen of Tyngsborough

Middlesex, ss.

PURSUANT TO THE WITHIN WARRANT, I have notified and warned the Inhabitants of the Town of Tyngsborough by posting up attested copies of the Same at the Town Hall, Unitarian Meeting House, and Lakeview Avenue Fire Station No. 2, and Clover Farm Store, at least seven days before the date hereof, as within directed.

HAROLD L. PIVIROTTO

Constable of Tyngsborough

ANNUAL REPORT

OF THE

SCHOOL COMMITTEE

OF THE

Town of Tyngsborough

For the Year Ending December 31,

1970

ALSO

REPORT OF SUPERINTENDENT OF SCHOOLS

ANNUAL REPORT OF THE SCHOOL COMMITTEE

ORGANIZATION FOR 1970

Mr. Rupert E. Stangroom, Chairman ..... Term Expires 1972
Mrs. Mary Rita Roberts, Vice-Chairman ..... Term Expires 1971
Mr. Lewis P. Bither, II, Secretary ..... Term Expires 1971
Mrs. Marion Anderson ..... Term Expires 1973
Mr. Norman Dupuis ..... Term Expires 1973
Mr. Alan A. Sherburne ..... Term Expires 1972

SUPERINTENDENT OF SCHOOLS

Frederick G. Bardsley ..... Office, Jr.-Sr. High School, 649-7488

SCHOOL PHYSICIAN

Dr. Alexandra Pitelli

SCHOOL NURSE

Mrs. Anne Knight, R.N.

*Richard J. O'Brien
School Adjustment Counselor

*Mrs. Susan Gray
Speech Therapist

TYNGSBOROUGH JR.-SR. HIGH SCHOOL

Irmin L. Pierce, Principal 649-7571
John W. Glover, Guidance Director 649-7571

FACULTY LIST

Robert Bartis ..... Special Education
Sheila Battle ..... Math
Cynthia Callahan ..... Business Education
*Mrs. Ethyl Carroll ..... Remedial Reading
Donald Chase ..... English

*Indicates new to system

John Constantelo	Music
Karen Cox	Math
*Mrs. Linda Desrosiers	Business Education
Robert DiNapoli	Mechanical Drawing
John Egan	Chemistry
*Richard Fontaine	English
*Lucy Glotch	Math
Mrs. Vivian Glover	Social Studies
Stephen Graham	Social Studies
Geraldine Johnson	Home Economics
Lawrence Kelleher	Social Studies
Elaine Kokalis	Librarian
Sheila MacMaster	Reading/English
*George Manekas	English
James McGlynn	French
Norbert McHale	Social Studies
*James J. McKenna	Guidance Counselor
Bruce McMaster	Science
*Christian Meyer	Physical Education
Stephen Nickerson	Social Studies
Mrs. E. Suzanne Noyes	Art
John Payelian	Science
Mrs. Kathleen Saltmarsh	French
Edgar Scarborough	Business Education
David Senecal	Industrial Arts
June Shattuck	Physical Education
*Mrs. Kerry Cavallaro	English
Paul Sweet	Social Studies
Mrs. Margaret Thomas	Business Education
*James Walsh	Physics

LAKEVIEW SCHOOL

Jady C. Judy, Principal 649-6071

FACULTY LIST

Mrs. Theresa M. Carey	Physical Education
*Mrs. Norma Chenevert	Grade 3

*Indicates new to system

Janet Davis	Grade 2
Mrs. Donna Dubois	Remedial Reading
Pamela M. Eaton	Grade 1
Mrs. Hollis Fried	Grade 1
Juliet Giannino	Art
*Mrs. Elizabeth H. James	Grade 2
Mrs. Nancy LeClair	Music
*Mrs. Joanne Leombruno	Grade 3
*Mrs. Jocelyn G. Molleur	Grade 1
*Mrs. Marcia E. Morgan	Special Class
Mrs. Marjorie D. Nixon	Grade 4
Catherine Sampson	Grade 3
*Mildred Scanlon	Grade 4
*Mrs. Carol L. Sneden	Perceptually Handicapped
Mrs. Joan A. VanHorn	Grade 1
Mrs. Octavia Vaniotis	Grade 2
Mrs. Doris R. Walsh	Grade 3
*Patricia A. Whitehouse	Grade 2
Raymond Wooster	Math

WINSLOW SCHOOL

Donald N. Brightman, Teaching Principal 649-7531

FACULTY LIST

*Susan Currier	Grade 6
Robert Gershon	Grade 5
Mrs. Maryjane Kochanek	Grade 4
*Mrs. Joan Shyjan	Grade 6
*James L. Sintros	Grade 6
Ruth Webber	Grade 5
Helen K. Wilcox	Grade 4

* Indicates new to system

REPORT OF THE CHAIRMAN OF THE SCHOOL COMMITTEE

The job of a School Committeeman has become increasingly complex. Torn between the struggle to provide quality education and the ever increasing demand placed upon the tax dollar, your School Committee follows the philosophy that children must receive the maximum learning environment for every educational dollar spent. This philosophy is implemented through constant evaluation of progress made in the educational program.

It can only be through a process such as this that the children of Tyngsborough will receive quality education in a period when so heavy a burden is placed on the taxpayer.

The 1970 school year has produced many educational advancements for the children of Tyngsborough. This has been accomplished by taking full advantage of State and Federal funds available. Programs have been or are in the process of being developed to meet the educational needs of children regardless of ability.

I would like to express my gratitude to my fellow committee members for the many hours that they have spent working for the children of Tyngsborough, and to the school staff for their professional attitude and dedication to the children of Tyngsborough.

Respectfully submitted,

RUPERT E. STANGROOM
Chairman

REPORT OF THE SUPERINTENDENT OF SCHOOLS

"It is time for a new generation of
leadership to cope with new problems
and new opportunities. For there is
a new world to be won!"

John Fitzgerald Kennedy — 1960

The "new generation" is a term that is constantly appearing in newspapers and on radio and television. Many fear the thought of the "hippie type" assuming control or forcing change in social and moral ethics. The past year has been a frightening one for the American Society. There has been internal dissention, an economic decline, an unchecked inflation, and a controversial war effort. The questions that are constantly asked are, "Where are we going?", "What are the solutions to these problems?", "Why do kids react the way they do?"

Unfortunately, we seem to have become a society of blamers. It always seems to be someone else's fault. Political party blames political party, racial groups blame racial groups, labor blames industry, and if you stop for a moment, you could fill a page with blames. If we were to stop for a moment, we would realize that solution to the problems in our society can be resolved not by blaming other people, but by being responsible for people. Governmental problems begin with us as individuals. Racial problems begin with us as individuals. We are the economy. The institutions such as schools, police, fire, health and welfare, are pliable based upon the needs and demands that we place upon them. Still, regardless of the complexity of society, the key to the solution of its problems is education.

As we reflect the accomplishments of the past year and plan for the 1971-72 school year, we must concern ourselves with these crucial issues. The first is the demand by students for involvement in determining the direction of their education. The second is the increased use of drugs by young people throughout the country, and the third is rising costs in a declining economy.

PLANS AND ACCOMPLISHMENTS

The Reading Program

During the past year we have focused on the problem of reading. The teaching staff has been meeting regularly to analyze our reading program. As a result of these meetings, the following study committees have been established to work on the reading program:

1. PUPIL INFORMATION COMMITTEE

The object of this committee will be to gather and study the information required of all students relative to their reading achievement and progress. This will require an examination of the testing program including the types and frequency of testing, reading records, and evaluation forms.

2. ORGANIZATION FOR LEARNING COMMITTEE

This committee, because of its scope, will be divided into two subgroups. Team A will analyze and study class organizational patterns in the teaching of reading such as teaming, grouping, non-graded, and individualized programs, etc. Team B will examine the scope and sequence of reading programs. This will include levels of achievement, skill development, and reading for pleasure.

3. READING MATERIALS COMMITTEE

The object will be to study, evaluate and catalog reading materials. This will include basal, supplemental texts, and speciaized reading programs. Included in this study will be methods for centralizing resources such as materials or media resources center in each school.

4. STUDENT EVALUATION COMMITTEE

The objective of this committee would be to study and analyze methods of evaluating students report cards.

Drug Education

Currently, we are trying to implement a realistic drug education program into both the school and the community. This is extremely important because the problem of drugs must be everyone's concern, and in order for a program to be truly effective, the total community must be included. A workshop on drug education was held for teachers, and lectures for parents. Additional programs of this type will be made available to residents of the community during this coming year. The school staff has been working with a sub-committee made up of members of the clergy, police department, and interested citizens to develop a "HELP" service that will be made available to anyone in need.

Perceptually Handicapped

In September of this year, a program was introduced to help children that have a perceptual handicap. This program is fully funded by the State of Massachusetts. The program is designed to provide special help and remediation for children that have severe learning disabilities. For the first time, these children are beginning to experience some success in school due to the help that they receive.

Guidance Program

This year the guidance program has been expanded with the help of additional State aid. A much needed elementary adjustment counsellor has been added to work with children and the parents of children in grades one to six. This program is crucial in that many of the emotional and learning problems experienced by high school students can be reduced or even eliminated by help received in the elementary grades.

The Library Program

The elementary school library program began in September with the help of parents who volunteered their services to staff the library area and charge out books. The school staff is most grateful for this help because the library has become the center of the school's educational program. The staff has noticed a marked improvement in the childrens' interest in reading. We are also most grateful to the Town of Tyngsborough Library Trustees for allowing the students at the Winslow School to use the Littlefield Library and for providing the personnel to help the students. This service is invaluable because, without it, the students would be working under a severe shortcoming in their educational programs.

Secondary Curriculum Development

The teachers and department heads in the Jr.-Sr. High School have put in many hours during the past year in the process of curriculum organization. The curriculum is being structured in each area. The Superintendent is working to provide a continuity of instruction from grades one to twelve. In order to support the students in the learning process, special help is being provided by the speech therapist and the reading teacher. The students are grouped so that they can be challenged individually and progress at their own rate. A number of students are taking advantage of the work-study program that allows them to attend school and receive on the job vocational training simultaneously. The goal of the secondary school during the coming year will be to formalize in written form the total curriculum in preparation for evaluation by the Accreditation Committee of the New England Council of Colleges and Secondary Schools.

Special Services

The speech therapist has become a crucial part of the school system by providing treatment for both severe and minor speech disorders. This most valuable service has allowed many children to communicate more effectively both in and out of school.

The duties of the school nurse have been greatly increased with the opening of the Winslow School. Her work has not only been confined to emergency medical problems, her work with parents and students on individual health problems has been of great value.

We are also grateful to the Nashoba Board of Health for the important work of the dental hygienist, the social worker, and the supplementary nursing services provided in the elementary grades.

The Total Program

As I review the work accomplished during the past year and discuss plans for the next, I become more and more appreciative of the school staff as a whole. The Town of Tyngsborough is most fortunate to have a group as dedicated as they are to the single purpose of providing for the children. The custodians, secretaries, cafeteria workers, noon aides and teachers strive to provide a truly effective learning environment for each child. I feel that this group has been effective because they are interested and concerned about each child as an individual. I would like to express my personal thanks to the school staff for their outstanding work during the past year. I would also like to acknowledge and thank the residents of the community who have worked so hard for the children through the P.T.A. and the Booster Clubs. A special acknowledgement should also go to the Tyngsborough Conservation Commission for the valuable service that they have provided in developing the "Outdoor Classroom", and in beautifying the school with their donation of trees.

In conclusion, I would like to commend each member of the School Committee for their outstanding work. The progress made by the school system during the past year reflects the leadership that this dedicated group has provided.

Respectfully submitted,

FREDERICK G. BARDSLEY
Superintendent of Schools

THE 1971 SCHOOL BUDGET

The 1971 School Budget represents the fiscal definition of the educational goals for the children of Tyngsborough during the calendar year. The construction of this budget reflects the concern of the educational staff for the academic needs of the children and the financial plight of the community. The school system is faced with a serious dilemma, that of the educational needs of the children and the tremendous burden placed on the taxpayer.

Due to this situation, the staff has tried to hold the line on programs. The major area of academic concern is the reading program, and it is here where the greatest emphasis will be placed. The elementary Social Studies curriculum development program will be postponed until 1972.

Budget increases during this fiscal period are primarily in the areas of instruction, utilities and special services.The instructional costs are due to the increase in personnel reflected in the growth of the school system. The utilities increases are due to the rising cost for natural gas and fuel oil. An example of this is the cost of #5 fuel oil which has increased from .06 to 12½¢ per gallon. One of the largest single increases is in the area of special education. This is due to the number of students who attend grades 13 and 14 in State vocational programs, and the handicapped students who attend schools in Lowell and Lawrence. The vocation tuition cost is $900. per student, and handicapped students' tuition range from $1100. to $1500. per student. Transportation must also be paid for each student attending this program. The Town however, does receive 50% reimbursement on tuition and transportation for each child attending vocational and programs for the handicapped.

While the costs are rising, so are the reimbursements received. All reimbursements go directly to the Town. An examination of the reimbursment part of the school budget will show that the Town will receive $349,115., which substantially reduces the cost of education in Tyngsborough. The cost per pupil is $820., however, by subtracting the reimbursements that the Town now receives for educating each child, the actual cost to the taxpayer is **$520. per child.**

Another factor that must be considered in this budget as well as subsequent budgets is the continued increase in the number of students. During the past year, there was a net increase of 91 students. The Winslow School has reopened with eight classrooms being utilized. The Town is indeed fortunate to have this facility available to take care of the immediate growth problem.

SCHOOL BUDGET — 1971

ADMINISTRATION (1000 Account)		
School Committee	$ 900.00	
Salary — Superintendent	17,500.00	
Expenses — Superintendent's Office	1,700.00	
Secretarial Salaries	12,740.00	
		$ 32,840.00
INSTRUCTION (2000 Account)		
Salaries — Teachers	640,591.00	
Clerical Salaries	14,025.00	
Instructional Materials (Incl. $500 Federal Money)	29,960.00	
Special Class Materials	500.00	
Audio Visual Aids	1,490.00	
Guidance	1,247.00	
Summer School & Educational TV	3,031.00	
Library (Incl. $500 Federal Money)	6,547.00	
ESEA Title I (Federal Money)	9,200.00	
Adult Education	1,050.00	
		707,641.00
OTHER SCHOOL SERVICES (3000 Account)		
Attendance Officer	50.00	
Health Services	6,300.00	
Regular Day School Transportation	73,890.00	
Student Activities	300.00	
Food Service	4,370.00	
Athletic Program	11,560.00	
		96,470.00
OPERATION AND MAINTENANCE (4000 Account)		
Custodial Salaries (Incl. $2,834 Fed. Money)	57,430.00	
Custodial Supplies	4,500.00	
Fuel	18,300.00	
Utilities	18,233.00	
Contracted Services	1,000.00	
Building Repairs (Incl. $5,000. Fed. Money)	10,070.00	
Equipment Repairs	1,325.00	
Improvement of Grounds	1,000.00	
Replacement Equipment	180.00	
		112,038.00

INSURANCE (5000 Account)	1,440.00	1,440.00
NEW EQUIPMENT (7000 Account) (Incl. $2,166. Fed. Money)	2,166.00	2,166.00
MUSIC	805.00	805.00
TOTAL EXPENDITURES FOR REGULAR DAY STUDENTS		$953,400.00
Less Available & Anticipated Federal Money		–19,700.00
TOTAL FUNDS FOR REGULAR DAY STUDENTS		$933,700.00
Vocational School Students		10,547.00
Physically Handicapped Students		10,595.00
TOTAL TO BE APPROPRIATED		$954,842.00

ESTIMATED RECEIPTS

Transportation	$ 67,377.00	
Chapter 70 State Aid	247,421.00	
State Wards	2,377.00	
Chapter 74 Vocational Educ.	329.00	
Winslow Fund	174.00	
Special Educ. & Phys. Hand.	14,171.00	
Dunstable Tuition	17,266.00	–349,115.00
ESTIMATED NET COST TO TOWN		$605,727.00

Gross Per Pupil Cost = $820.31

Net Per Pupil Cost = $520.38

LIST OF GRADUATES — JUNE, 1970
TYNGSBOROUGH JR.-SR. HIGH SCHOOL

Doris Marie Albert
Karen Rene Allard
Suzanne Louise Bell
Nancy Joann Black
Christopher Joseph Bunker
Ronald Paul Cabana
Keith Brian Caples
Gail Ann Carbonneau
Amy Mildred Carkin
Steven Paul Chevalier
Paulette B. Coulter
Darlene Kathy Courchaine
William Charles Day
Constance Elaine Dunning
Nadine Karen Fortin
Eleni Marie Ftergiotis
Donald Robert Garland
Richard Norman Gauthier
Paul Joseph Gavlik
Sharon Lee Gordon
Natalie W. Gulew
Janice Ruth Hagan
Glenna Gail Hedlund
Dennis Paul Howarth
John Alfred Illg
Kathleen Louise Illg
Dean Mark Johnson
Karen S. Johnson
Karen Kisley
Kathleen Kisley
Lynn Marie Langlois
E. Michael Langlois
James Thomas Lapham, Jr.
JoAnn Shirley Legere
Mary Elizabeth Lynch
Cecile Yvonne Marcouillier
Paul Mercier
Charlene Louise Morton
Robert Allen Nolet
Margaret Mary O'Coin
Kathy Elizabeth O'Neill
Bruce John Paquette
Mary Cathy Spencer
Gary David Thullier
Dean Trearchis
Doreen Ann Whiteway

REPORT OF THE SCHOOL NEEDS STUDY COMMITTEE

The School Needs Study Committee has been meeting to evaluate the eventual school needs of Tyngsborough. The approach that the study committee followed was first, to evaluate future enrollments and present housing facilities, and then to study alternatives for meeting the student growth.

The following is a straight line projection of student enrollments over the next five years. This projection admittedly, is a most conservative one in that it does not take into consideration the inmigration of a large number of students into the school system. However, it does reflect students already enrolled, and a first grade estimate based on the ratio of births to students entering the first grade.

PROJECTED ENROLLMENTS — 5 YEAR PERIOD

September 1st enrollments

	Actual—Estimated						
Grade	**1968**	**1969**	**1970-71**	**1971-72**	**1972-73**	**1973-74**	**1974-75**
K	—	—	—	—	—	109	112
1	104	106	102	105	107	109	112
2	90	100	97	102	105	107	109
3	87	88	110	97	102	105	107
4	79	88	99	110	97	102	105
5	67	82	88	99	110	97	102
6	82	79	90	88	99	110	97
Subtotal	509	543	586	601	620	739	744
7	71	75	81	90	88	99	110
8	95	77	81	81	90	88	99
9	69	85	85	81	81	90	88
10	59	68	83	85	81	81	90
11	55	56	69	83	85	81	81
12	51	46	55	69	83	85	81
Subtotal	400	407	454	489	508	524	549
Spec. Class	18	17	18	18	18	18	18
Totals	927	967	1058	1108	1146	1281	1311

The following table indicates class space availability. It is obvious from this table that maximum utilization will be reached with the implementation of the mandatory kindergarten law.

GRADE DISTRIBUTION

	Grades	Present	70-71	71-72	72-73	73-74	74-75
Lakeview School	K	—	—	—	—	2	2
Rooms Avail. 16	1	4	4	4	4	4	5
Max. Student	2	4	4	4	4	4	4
Capacity — 480	3	4	4	4	4	4	4
	4	2	2	2	2	2	2
	Sp. Class	1	1	1	1	1	1
		—	—	—	—	—	—
Rooms Needed		15	15	15	15	17	18
Rooms Available		(16)	(16)	(16)	(16)	(16)	(16)
Winslow School							
Rooms Avail. 10	4	2	2	2	2	2	2
Max. Student	5	3	4	4	4	4	4
Capacity — 300	6	3	3	4	4	4	4
		—	—	—	—	—	—
Rooms Needed		8	9	10	10	10	10
Rooms Available		(10)	(10)	(10)	(10)	(10)	(10)
Total Rooms		26	26	26	26	26	26
Rooms Needed		23	24	25	25	27	28
		—	—	—	—	—	—
Balance		3	2	1	1	—1	—2

This projection reflects the mandatory implementation of kindergarten classes by 1973.

The Committee is now in the process of evaluating alternatives to provide for students when the schools reach their capacity. These alternatives include expansion of the existing facilities, purchase of other buildings within the community, new construction, modular construction, and a variation in the school year.

It is the plan of this committee to make a report on their evaluations as soon as the study is completed.

Respectfully submitted,

JAMES O. LEONARD
Chairman

TAX LIST — TOWN OF TYNGSBORO

For the Year 1970

Name and Description of Property	Real Estate Tax
ABDALLAH, EVA D., Locust Avenue Locust Ave., Pt. Keyes Hmstd., 45,000 sq. ft. - 200. Dwelling - 1,600. Garage & hen house - 100. Hen House - 25. Total 1,925.	$575.58
ABDALLAH, GEORGE & EVA D., Locust Avenue Locust Ave., Pt. Keyes Lt. 2A - 300. Dwelling - 2,600. 15.16 A - 600. Swimming Pool - 200. Dwelling - 2,600. Total 6,300.	1,883.70
ABDALLAH, GEORGE & EVA, Locust Avenue. Middlesex Rd., 31,740 sq. ft. - 100. Dwelling - 2,800. Garage & Breezeway Unf'd - 200. Swimming Pool - 200. Total 3,300.	986.70
ABDALLAH, GEORGE & EVA, Locust Avenue. Locust Ave. Pt. Keyes Hmstd., 1.38 A M/L - 150. Total 150.	44.85
ABDALLAH, MARY T., 203 Branch St., Lowell, Mass. Middlesex Rd., 30 A - 1,000. Store - 1,500. Billboard - 250. Sign - 50. Mobile House Trailer - 2,000. Total 4,800.	1,435.20
ABDALLAH, MARY T., 203 Branch St., Lowell, Mass. Middlesex Rd., 8 A - 1,300. Proj. Screen - 1,200. Proj. Hse. - 700. Ticket Hse. - 25. Stand - 1,500. 3 Signs - 150. Canopy over Ticket Stand - 100. Children's Amusements - 300. Shed - 100. Total 5,375.	1,607.12
AHEARN, ETHEL B. & SCHULT, VICTOR B., Worden Rd. Worden Rd., ½A - 100. Dwelling - 2,000. Dwelling - 700. Shed - 50. Total 2,850.	852.15
ALBERT, LEO M. & RITA M., Mascuppic Trail. Mascuppic Trail, Mt. Rock Pl., Lots 57-59, 9,450 sq. ft. - 600. Dwelling - 1,500. Garage - 150. Garage - 1,300. Total 3,550.	1,061.45
ALBERT, LEO M. & RITA M., Mascuppic Trail Mascuppic Trail, Mt. Rock Pl., Lts. 593-596 incl., 26,220 sq. ft. - 220. Total 220.	65.78
ALDRICH, BOYD F. & BARBARA M., Middlesex Road Middlesex Rd., 15 A - 900. Dwelling - 2,000. Studio - 1,000. Garage - 150. Roadside Stand - 25. Total 4,075.	1,218.43
ALEXA, JOHN J., Lakeview Avenue Lakeview Ave., Lawrence Farm, 3 A - 200. Duplex Dwelling - 3,000. Horse shed - 50. Total 3,250.	971.75
ALEXA, JOHN J. & LEONA M., Lakeview Avenue e/s Lakeview Ave., 2A - 200. Dwelling & Garage - 2,000. Total 2,200.	657.80
ALGEO, ~~EMELINE, c/o Mrs.~~ Anna L. Fels, Farwell Road w/s Farwell Rd., ½A - 100. Total 100.	29.90

Name and Description of Property	Real Estate Tax
ALLARD, EDWARD, 171A Sherburne Rd., Pelham, N.H. Dixon St., Long Pond Pl., ½A - 300. Pump House - 50. Bath House - 10. House Trailer - 1,400. House Trailer - 1,400. Total 3,160.	944.84
ALLARD, JULES N. & RITA J., Pawtucket Blvd. Pawtucket Blvd., O'Neil Pl., e'ly Pt. Lt. 6, 20,000 sq. ft. - 100. Dwelling - 2,600. Total 2,700.	807.30
ALLARD, PAUL R., Frost Road Frost Rd., Frost Realty Trust, Lt. 1, 36,767.22 sq. ft. - 200. Duplex Dwelling - 3,000. Shelter - 25. Garage - 250. Total 3,475.	1,039.03
ALLARD, ROLAND P., Picard Avenue Picard Ave., Mt. Rock Pl., Lts. 206-207, 9,455 sq. ft. - 100. Dwelling - 1,200. Garage - 150. 3 sheds - 30. Total 1,480.	442.52
ALLARD, ROLAND P., Picard Avenue Picard Ave., Mt. Rock Pl., Lts. 208-210 incl., 12,000 sq. ft. - 120. Total 120.	35.88
ALLARD, ROLAND P., Picard Avenue Pinehurst Ave., Mt. Rock Pl., Lts. 211-213 incl., 12,000 sq. ft. - 120. Total 120.	35.88
ALLEY, HENRY J. & RITA L., Madeline Terrace Madeline Terrace, Manhattan Homes, Lt. 15 - 100. Dwelling - 2,700. 2 car Garage - 300. Total 3,100.	926.90
ALLGROVE, CHARLES J. & TYRA M., Middlesex Rd. Middlesex Rd., 2A - 400. Dwelling - 2,200. Barn - 300. Total 2,900.	867.10
ALLGROVE, CHESTER J., P.O. Box 95 Middlesex Rd., Bancroft Lt. 10,000 sq. ft. - 100. Dwelling & Garage - 500. Total 600.	179.40
ALLGROVE, MARIE, Kendall Rd. Kendall Rd., 1A & 17,000 sq. ft. M/L - 100. Dwelling - 2,000. Total 2,100.	627.90
ALLGROVE, MARIE, Kendall Rd. Off of Kendall Rd., 37,600 sq. ft. - 100. Total 100.	29.90
ALLGROVE, MARIE, Kendall Rd. Kendall Rd., 24,337 sq. ft. - 50. Total 50.	14.95
ALLGROVE, MARIE, Kendall Rd. 16,200 sq. ft. - 50. Total 50.	14.95
ALLGROVE, WARREN, Red Gate Rd. Massapoag Rd., Lakeland Pl., Lt. 53, 3,600 sq. ft. - 50. Total 50.	14.95

Name and Description of Property	Real Estate Tax
ALLGROVE, WARREN W. & VIRGINIA R., Red Gate Rd. s/w Red Gate Rd., 1.56A - 150. Dwelling - 2,500. Garage - 250. Shed - 100. Total 3,000.	897.00
ALLGROVE, WARREN W., Red Gate Rd. Massapoag Rd. Ferry Lot less than 1A - 100. Total 100.	29.90
ALPHA DEVELOPMENT CORP., P.O. Box 39, Chelmsford, Mass. Corner of Frost Rd. & Sherburne Ave., 2.75A - 300. Total 300.	89.70
AMES, FORREST C. & HESTER R., Farwell Rd. Farwell Rd., 2.5A - 250. Dwelling - 4,000. Garage - 200. Total 4,450.	1,330.55
AMICI, PAUL C. & CLARA E., 183 Bradford St., Everett, Mass. Bowers Ave., Gourley Pl., Lt. 9, 4,338 sq. ft. - 100. Dwelling - 1,000. Total 1,100.	328.90
ANDERSON, ALBIN J., RFD, Westford, Mass. Westford Rd., Ingall Lt. 56A - 575. Dwelling - 1,200. 2 Sheds - 20. Total 1,795.	536.71
ANDERSON, EUGENE W. & ROSE M., Willowdale Rd. Willowdale Rd. n/s, 1A - 100. Dwelling - 1,000. 3 Br. Hses. - 90. Turkey Hse. & Barn - 500. Total 1,690.	505.31
ANDERSON, MARION, Westford Rd. Westford Rd., 25,000 sq. ft. - 100. Dwelling-Unf'd - 1,200. Garage - 150. Total 1,450.	433.55
ANDERSON, ROY E., Westford Rd. Westford Rd., Pt. Hodgkins Lt. 1A & 28,000 sq. ft. - 150. Dwelling - 2,800. Total 2,950.	882.05
ANDERSON, WINNIFRED R., Willowdale Rd. Willowdale Rd., Lts. 17-20 incl., 19,140 sq. ft. - 200. Dwelling - 1,400. Horse Shed - 100. Total 1,700.	508.30
ANTON, EDWARD, Pleasantview Ave. Pleasantview Ave., Mt. Rock Pl., Lts. 270-271, 8,000 sq. ft. - 100. Dwelling - 1,800. Total 1,900.	568.10
ARCHAMBAULT, EVERETT & LORETTA, Maplewood Ave. Most n'ly 60 ft. of Lts. 570 & 571, 6,000 sq. ft. - 100. Dwelling - 1,300. Garage - 75. Total 1,475.	441.03
ATHERTON, WILLIAM D. & MYRTLE A., 15 Tremont Rd., N. Chelmsford, Mass. Off of Dunstable Rd., 13,000 sq. ft. M/L - 100. Total 100.	29.90
ATKINSON, ERNEST F., 46 Bellevue St., Lowell, Mass. Malverne Ave., Mt. Rock Pl., Lts. 427-428, 8,000 sq. ft. - 100. Total 100.	29.90
AUBIN, JOHN L., Wicassee Rd. Wicassee Rd., Snow Pl., Lts. 71-72, 10,000 sq. ft. - 100. Dwelling - 2,700. Total 2,800.	837.20

Name and Description of Property	Real Estate Tax
AVERY, WILLIAM B. & KATHLEEN T., Middlesex Rd. Middlesex Rd., Smoky Rock Lt. 76A & 2,600 sq. ft. - 1,520. Total 1,520.	454.48
AVERY, WILLIAM B. & KATHLEEN T., Middlesex Rd. Middlesex Rd., Hmstd., 24A & 9,801 sq. ft. - 725. Total 725.	216.78
AVERY, WILLIAM B. & KATHLEEN T., Middlesex Rd. Middlesex Rd., Davis Hmstd., 16A - 500. Total 500.	149.50
BANCROFT, J. KENDALL & CALLIE, Middlesex Rd. Middlesex Rd., Bancroft Hmstd., 69.91A - 1,400. Dwelling - 1,700. Barn - 650. Garage - 70. Summer Hse. - 100. Total 3,920.	1,172.08
BABCOCK, LESLIE L. & EVELYN M., Westford Rd. n/w side Westford Rd., 1.895A - 200. Dwelling - 2,800. Total 3,000.	897.00
BABINEAU, JOHN T. & LORRAINE R., 1 Winter St., Ipswich, Mass. Mascuppic Trl., Mt. Rock Pl., Lts. 77-78, 9,080 sq. ft. - 400. Dwelling - 1,600. Total 2,000.	598.00
BACON, WARREN W. & IDA E., East St., E. Pepperell, Mass. Kendall Rd., 2A M/L - 100. Total 100.	29.90
BAGLEY, PHILIP & ANN M., 115 Montgomery Ave., Bala Cynwyd, Penn. Farwell Rd., McDougal Lt. 9A - 450. Total 450.	134.55
BAGLEY, PHILIP R. & ANN M., 115 Montgomery Ave., Bala Cynwyd, Penn. Farwell Rd., 4A - 200. Total 200.	59.80
BANACOS, JOHN H., 84 Townsend Ave., Lowell, Mass. Frost Rd., 22,500 sq. ft. - 100. Total 100.	29.90
BANACOS, JOHN H. & FLORENCE T., 84 Townsend Ave., Lowell, Mass. Phalanx St., Pearson Pl., Lt. 14 & Pt. Lt. 15, 52,879 sq. ft. - 200. Dwelling - 800. Dwelling - 600. Total 1,600.	478.40
BANCROFT, HORACE T. & HARRIET A., RFD #2, Nashua, N.H. Mdsx. Rd., Bancroft Hmstd., 10A - 280. Total 280.	83.72
BANCROFT, HORACE T. & HARRIET A., RFD #2, Nashua, N.H. Mdsx. Rd., Pt. Bancroft Hmstd., 9.61A - 100. Total 100.	29.90
BANYAS, JAMES R. & MARLENE A., Middlesex Rd. Felker Pl., Lts. 14-18 incl., Lts. 65-70 incl., 52,806 sq. ft. - 200. Dwelling - 3,000. Total 3,200.	956.80

Name and Description of Property	Real Estate Tax
BARIBEAULT, DONALD M. & BARIBEAULT, ERNEST, 254 Cumberland Rd., Lowell, Mass. Birchmont St., Mt. Royal Pl., Lts. 171-172, 10,000 sq. ft. - 100. Dwelling - 700. Total 800.	239.20
BARIBEAULT, ERNEST A., 254 Cumberland Rd., Lowell, Mass. Forest Pk. Ave., Mt. Rock Pl. Lts. 366-369 incl., 36,000 sq. ft. - 200. 3 Dwellings - 2,550. Total 2,750.	822.25
BARIBEAULT, ERNEST, A., 254 Cumberland Rd., Lowell, Mass. Mascuppic Trl., Mt. Rock Pl. Lts. 10-11-632, 10,666 sq. ft. - 440. Total 440.	131.56
BARIL, DONALD H. & JEANNETTE G., Lakeview Ave. Lakeview Ave., Mt. Rock Pl. Lts. 660-664 incl., Lts. 807-808, 22,063 sq. ft. - 250. Dwelling - 2,200. Total 2,450.	732.55
BARLOW, JENNIE, Tyng Rd. Tyng Rd., Pinehurst Pl. Lts. 33-37 incl., 18,000 sq. ft. - 255. Dwelling - 1,500. Garage - 50. Total 1,805	539.70
BARNETT, EARL T., 2054 Dorchest Ave., Dorchester 25, Mass. W'dale Rd., WDP Lt. 140, 6,270 sq. ft. - 40. Total 40.	11.96
BARR, JOHN B., Norris Rd. Norris Rd., H. Norris Lt. 13A - 130. Total 130.	38.87
BARR, JOHN E., Norris Rd. Norris Rd., Norris Hmstd., 125A - 1,550. Dwelling - 2,000. Barn - 500. Garage - 250. Total 4,300.	1,285.70
BARRETT, JAMES H. & HELEN R., Spruce Ave. Spruce Ave., C. Sherburne Pl., Lt. 2, 6,473 sq. ft. - 100. Dwelling - 800. Garage - 50. Total 950.	284.05
BARROWS, JAMES J. & ROSE A., Chapel Ave. Chapel Ave., Sherburnville Pl., Pts. 73-74; Pt. 66, 15,700 sq. ft. - 150. Dwelling - 700. Total 850.	254.15
BARROWS, LORING D. & EUNICE D., 28 Ft. Hill Ave., Lowell, Mass. Sherburne Ave., 42,950 sq. ft. - 100. Garage - 300. Total 400.	119.60
BARTH, EUGENE & ALICE P., Pawtucket Blvd. Pawtucket Blvd., 35,000 sq. ft. - 150. Dwelling - 3,000. Total 3,150.	941.85
BARTLETT, LEONARD F. & CYNTHIA F., Danforth Rd. Danforth Rd., Pt. Thompson Hmstd., 3A - 150. Dwelling - 1,500. Barn - 300. Total 1,950.	583.05
BARTOLOMEO, DANTE E., Ingalls Rd. Ingalls Rd., 1A - 100. 3.7A - 185. 20A - 500. Dwelling - 4,000. Barn - 700. Garage - 200. Total 5,685.	1,699.82

Name and Description of Property	Real Estate Tax
BARTOLOMEO, DANTE E., Ingalls Rd. Groton Rd., Pt. EM Burke Hmstd., 5A - 250. Total 250.	74.75
BARTOLOMEO, DANTE E., Ingalls Rd. Ingalls Rd., Scribner Hill Lt. 49A - 1,225. Total 1,225.	366.28
BARTOLOMEO, DANTE E., Ingalls Rd. Ingalls Rd., Scribner Hill Lt. 12A - 300. Total 300.	89.71
BATTIS, ROLAND & THELMA J., Scribner Rd. Scribner Rd., Lt. 4 Bouchard Pl., 7.8A - 700. Dwelling - 5,000. Total 5,700.	1,704.30
BATTIS, ROLAND & THELMA JEAN, Scribner Rd. Chestnut Rd., Pt. Brinley Pl., Great Pasture, 224A - 5,600. Total 5,600.	1,674.40
BAUM, PETER N. & KATHLEEN M., Frost Rd. Frost Rd., Ferry Lt., 20,300 sq. ft. - 100. Dwelling - 2,000. Garage & Apple cellar - 200. Total 2,300.	687.70
BEAUCHESNE, MARCEL J. & RITA P., Mascuppic Trail Mascuppic Trail, Mt. Rock Pl., Lt. 21, 6,040 sq. ft. - 200. Dwelling - 1,000. Dwelling - 1,500. Total 2,700.	807.30
BEAUDETTE, ANDRE A. & LORRAINE, Sherburne Avenue Sherburne Ave., Pt. Flint Farm, 77,902 sq. ft. - 200. Dwelling - 3,000. Total 3,200.	956.80
BEAUDOIN, RAYMOND R. & MYRA E., Lakeview Avenue s/s Lakeview Ave., 60,000 sq. ft. - 200. Dwelling, Breezeway & Garage - 3,500. Garage - 150. Utility shed - 10. Total 3,860.	1,154.14
BEAUDOIN, RAYMOND W., RFD #1, Lowell, Mass. Pride's Crossing, As much of Lt. 33 as is in Tyngsboro - 100. 1/3 Dwelling - 300. Total 400.	119.60
BEAULIEU, ALPHONSE, c/o Joseph H. Corbeil, 70 - 4th Avenue, Lowell, Mass. Frost Rd., C. Shaw Hmstd., 1 A - 100. 2 A - 200. Dwelling - 1,800. Shed - 10. Total 2,110.	630.89
BEAULIEU, JOSEPH H. & RITA A., Dupras Road Dupras Rd., Dupras Pl., Lt. 8, 126,305 sq. ft. - 200. Dwelling - 2,600. Garage-unf'd - 100. Total 2,900.	867.10
BEAUVAIS, WARREN H. & HELEN R., Flint Road Flint Rd., Breezy Crest Pl., Lts. 9-10-11 - 450. Dwelling - 2,400. Garage - 100. Total 2,950.	882.05
BEDARD, OMER; ESTATE OF: c/o Jeannine Hayes, 239 Crawford St., Lowell, Mass. Lakeview Ave., Mt. Rock Pl., Lts. 672 & 676, 7,646 sq. ft. - 200. Total 200.	59.80
BEBBINGTON, THOMAS J. & ANN, Margaret Road Margaret Rd., E. Dupras Pl., Lt. "D", 44,982 sq. ft. - 100. Dwelling - 2,600. Shed - 50. Total 2,750.	822.25

Name and Description of Property	Real Estate Tax
BEDELL, EVELYN O., Mascuppic Trail, P.O. Box 95, Tyngsboro Mascuppic Trail, Mt. Rock Pl., Lt. 76, 5,080 sq. ft. - 200. Dwelling - 1,200. Total 1,400.	418.60
BEGIN, WILLIAM & LOUISE A., 23 Hazel St., Uxbridge, Mass. Roy Ave., Sherburneville Pl., Lts. 91-92, 14,000 sq. ft. - 100. Dwelling - 1,200. Garage - 75. Total 1,375.	411.13
BEGIN, WILLIAM, 23 Hazel St., Uxbridge, Mass. Roy Ave., Sherburneville Pl., Lts. 93-94, 9,000 sq. ft. - 100. Total 100.	29.90
BELAND, HELIN C. & VIVIAN, Beech Street Davis St., Sherburneville Pl. - 100. Dwelling - 1,800. Total 1,900.	568.10
BELAND, ROGER J. & MARGUERITE C., Althea Avenue. Althea Ave., Levesque Pl., Lt. 42, 5,500 sq. ft. - 100. Total 100.	29.90
BELAND, ROGER J. & MARGUERITE C., Althea Avenue. Althea Ave., Osgood Pl., Lts. 7-8, 12,035 sq. ft. - 200. Dwelling - 1,800. Total 2,000.	598.00
BELANGER, ROLAND R., Willowdale Avenue Willowdale Ave., WDP, Lt. 152 & unnum. - 290. Dwelling - 1,400. Total 1,690.	505.31
BELANGER, ROBERT A., Willowdale Avenue Willowdale Ave., WDP, Lts 71-72 - 200. Dwelling - 1,100. Total 1,300.	388.70
BELANGER, ROBERT T. & PEARL L., Benoit Lane Benoit Lane, Manhattan Homes, Lt. 36 - 100. Dwelling & Carport - 2,600. Total 2,700.	807.30
BELANGER, ROLAND R., Willowdale Avenue Willowdale Ave., WDP, Lts. 154-155, 12,400 sq. ft. - 400. Dwelling - 1,100. Total 1,500.	448.50
BELCASTRO, James L. & BRONNIE E., Wicassee Road Wicassee Rd., Lt. "B", 9,987 sq. ft. - 100. Dwelling - 3,000. Total 3,100.	926.90
BELIDA, PETER & JULIA, Parham Road Parham Rd., Mt. Royal Pl., Lts. 71-76, 23,150 sq. ft. - 300. Dwelling - 2,000. Total 2,300.	687.70
BELL, C. ADELBERT & ANNIE P., 113 Highland Street, Holden, Mass. 01520. Middlesex Rd., 36,950 sq. ft. - 150. Dwelling - 2,400. Garage - 50. 2 Hen Houses - 40. Total 2,640.	789.36
BELL, EDWARD B., 75 North Road, Chelmsford, Mass. Locust Ave., Thompson Lt., 9 A - 450. Total 450.	134.55
BELL, EDWARD B., 75 North Road, Chelmsford, Mass. Locust Ave., Holden Orchard, 30 A - 1,500. Total 1,500.	448.50
BELL, EDWARD B., 75 North Road, Chelmsford, Mass. Locust Ave., Cummings Lt., 16 A - 400. Total 400.	119.60

Name and Description of Property	Real Estate Tax
BELL, EDWARD B., 75 North Road, Chelmsford, Mass. Locust Ave., Pt. Hmstd., 16.5A - 825. Total 825.	246.68
BELL, EDWARD B., 75 North Road, Chelmsford, Mass. Locust Ave., Pt. Half Moon Meadow, 12.2 A - 500. Total 500.	149.50
BELL, EDWARD B., 75 North Road, Chelmsford, Mass. Locust Ave., Upper Pond Res., 14 A - 200. Total 200.	59.80
BELL, GEORGE A. & CHRISTINA H., Kendall Road Kendall Rd., Pt. Swallow Hmstd., 1 A - 100. Dwelling - 1,500. Total 1,600.	478.40
BELL, HAROLD O. JR., Maplewood Avenue Maplewood Ave., Mt. Rock Pl., Pt. lt. 138; lt 139 - 100. Total 100.	29.90
BELL, HAROLD O. JR., Maplewood Avenue Maplewood Ave., Mt. Rock Pl., Lts. 482-483-484 - 150. Dwelling - 2,000. Total 2,150.	642.85
BELL, HAROLD O. III & JOYCE E., Mt. Rock Avenue Mt. Rock Ave., Mt. Rock Pl., Lts. 282-283-284 - 100. Dwelling-unf'd - 1,800. Total 1,900.	568.10
BELL, RONALD H. & VIRGINIA E., Dunstable Road Dunstable Rd., 22,500 sq. ft. - 100. Dwelling - 2,000. Garage - 100. Total 2,200.	657.80
BELL, RONALD H. & VIRGINIA E., Dunstable Road Dunstable Rd., 47,500 sq. ft. - 100. Total 100.	29.90
BELL, WILLIAM O. & RITA A., Lakeview Avenue n/s Lakeview Ave., 40,000 sq. ft. - 100. Total 100.	29.90
BELLEY, URSULA J., King David Road King David Rd., WDP, Lt. 147, 6,550 sq. ft. - 200. Dwelling - 2,000. Garage - 100. Total 2,300.	687.70
BENT, JESSE & HILDA, Bay State Road Bay State Rd., WDP, Lts. 167-169, Lts. 175-177, 23,400 sq. ft. - 240. Total 240.	71.76
BENT, JOSEPH, Bay State Road Bay State Rd., WDP, Lt. 170, 4,500 sq. ft. - 40. Dwelling - 800. Total 840.	251.16
BENT, JOSEPH, Bay State Road Crestwood Rd., WDP, Lt. 172 - 40. Total 40.	11.96
BENTLEY, HAROLD T., ESTATE OF: 602 Franklin Street, Cambridge, Mass. Long Pond Rd., Hmstd., 5 A & 10,670 sq. ft. - 150. Dwelling - 100. Total 250.	74.75
BERGERON, ARTHUR & PHYLLIS, Willowdale Avenue Willowdale Ave., WDP, Lt. 55 - 100. Dwelling - 1,400. Total 1,500.	448.50
BERGERON, ERNEST & IRENE G., Coburn Road Coburn Rd., Pt. Barrows Lt., 35,460 sq. ft. - 100. Mobile Home - 1,100. Shed - 50. Total 1,250.	373.75

Name and Description of Property	Real Estate Tax
BERGERON, LUCIEN, Lakeview Avenue Lakeview Ave., Wardell Pl., Lt. "B", 5,000 sq. ft. - 100. Dwelling - 900. Total 1,000.	299.00
BERGERON, PAUL W. & PAULINE D., Glendale Avenue Glendale Ave., Mt. Royal Pl., Lts. 313-314, Pt. lt. 312, 11,000 sq. ft. - 100. Dwelling - 2,000. Garage - 250. Total 2,350.	702.65
BERGERON, PAUL W. & PAULINE D., Glendale Ave. Glendale Ave., Mt. Royal Pl., Lt. 315 - 50. Total 50.	14.95
BERGERON, ROBERT R. & CATHERINE A., Dunstable Road Dunstable Rd., .9 A - 100. Dwelling - 1,000. Pt. Barn - 200. Total 1,300.	388.70
BERGERON, ROLAND E., Coburn Road Coburn Rd., Pt. Barrows Lt., 1 A - 150. Dwelling - 2,400. Shed - 10. Garage - 200. Barn - 50. Total 2,810.	840.19
BERGERON, WILFRED, Davis Street Davis St., 6,000 sq. ft. - 100. Dwelling - 800. Total 900.	269.10
BERNIER, RICHARD R. & RITA H., 26 Webster Avenue, Cambridge, Mass. Mascuppic Trl., Mt. Rock Pl., Lt. 28, 6,250 sq. ft. - 200. Dwelling - 1,000. Garage - 75. Total 1,275.	381.23
BERRY, NORMAN H. & JANET C., Beech Street Beech St., Sherburneville Pl., Lts. 55-56, 11,000 sq. ft. - 100. Dwelling - 1,400. Total 1,500.	448.50
BERRY, WILLIAM E. & PATRICIA D., Scribner Road Scribner Rd., Constantine Pl., Lt. 6, 30,000 sq. ft. - 100. Dwelling - 3,600. Total 3,700.	1,106.30
BERUBE, EUGENE J. & RITA M., Long Pond Road Long Pond Rd., 3 A - 200. Dance Hall - 2,800. Total 3,000.	897.00
BETZ, MARTIN E. & HELEN D., Pawtucket Blvd. Pawtucket Blvd., Pt. McLoon Farm, 2 A - 200. 9 A - 270. Dwelling - 1,800. 4 Brooder Houses - 120. Swimming Pool - 200. Garage-unf'd - 75. Total 2,665.	796.84
BEVINS, FRANCIS & EUNICE J., Palmetto Avenue Palmetto Ave., Mt. Rock Pl., Lts. 294-298 incl., 20,000 sq. ft. - 200. Dwelling - 2,000. Total 2,200.	657.80
BIBEAULT, ANNIE, Forest Park Avenue Forest Pk. Ave., Mt. Rock Pl., Lts. 389 & 407 - 100. Total 100.	29.90
BIBEAULT, LUCIEN, Forest Park Avenue Forest Pk. Ave., Mt. Rock Pl., Lts. 388; 408; 409, 12,000 sq. ft. - 150. Dwelling & Garage - 2,000. Total 2,150.	642.85

Name and Description of Property	Real Estate Tax
BIBEAULT, LUCIEN L. & MARIE ANN, Forest Park Avenue Forest Pk. Ave., Mt. Rock Pl., Lt. 387, 4,000 sq. ft. - 50. Total 50.	14.95
BIBEAULT, MARIE ANN, Forest Park Avenue Forest Pk. Ave., Mt. Rock Pl., Lt. 406, 4,000 sq. ft. - 50. Total 50.	14.95
BIBEAULT, VICTOR E. & DORIS C. Lemire Ave., Snow Pl., Lts. 17 & 18, 10,000 sq. ft. - 100. Dwelling, Breezeway & Garage - 2,800. Total 2,900.	867.10
BIGGAR, CLARENCE E. & VERA M., Lakeview Avenue e/s Lakeview Ave., 4 A - 100. Total 100.	29.90
BIGGAR, VERA M., Lakeview Avenue Lakeview Ave., Pt. Lawrence Farm, 5,000 sq. ft. - 75. Dwelling - 1,200. Total 1,275.	381.24
BILODEAU, YVON & GEORGE T., Pawtucket Blvd. Pawtucket Blvd., Pt. O'Neil Farm, .92 A - 300. Dwelling - 3,000. Total 3,300.	986.70
BIRCHENOUGH, FRED J. & BARBARA A., Constantine Drive Constantine Dr., Niagara Pk. Homes, Lt. 6, 50,462 sq. ft. - 150. Dwelling - 3,000. Total 3,150.	941.85
BISSONNETTE, FRANCIS W. & MABEL C., Maplewood Avenue Beech Tree Road, WDP, Lts 57; 58; 59 - 600. Total 600.	179.40
BISSONNETTE, FRANCIS W. & MABEL C., Maplewood Avenue Willowdale Ave., WDP, Lt. 56, 4,265 - 200. Dwelling - 2,000. Total 2,200.	657.80
BITHER, LEWIS P., Middlesex Road Middlesex Rd., Hse Lt., 3/4 A - 175. Dwelling - 3,600. Barn - 200. Sign - 50. Total 4,025.	1,203.48
BITHER, LEWIS P., II & NANCY L., Middlesex Road Middlesex Rd., 35,277 sq. ft. - 150. Dwelling - 2,800. Barn & Garage - 250. Total 3,200.	956.80
BLACK, KERTLAND R. & GEORGIA C., Long Pond Road Long Pond Rd., Dreamville Pl., Lt. 4, 12,318 sq. ft. - 100. Dwelling - 2,200. Total 2,300.	687.70
BLAIR, ARTHUR R. & ELEANOR R., 54 Gold Star Road, N. Cambridge, Mass. Mt. Paul Rd., Pearson Pl., Lt. 19, 22,850 sq. ft. - 125. Dwelling - 1,000. Total 1,125.	336.38
BLAIS, RAYMOND & CECILE, Oakridge Avenue Oakridge Ave., sw/side, 34,750 sq. ft. - 100. Dwelling - 1,800. Garage - 150. Total 2,050.	612.95
BLANCHETTE, EDWARD L. & DORIS L., Silk Lane Silk Lane, Manhattan Homes, Lt. 30, 10,000 sq. ft. - 100. Dwelling & Carport - 2,600. Total 2,700.	807.30
BLONDIN, DENNIS, Willowdale Avenue Willowdale Ave., WDP, Lts. 193-194-195, 7,150 sq. ft. - 150. Dwelling - 1,100. Total 1,250.	373.75

Name and Description of Property	Real Estate Tax
BLONDIN, DENNIS, Willowdale Avenue Willowdale Ave.,WDA, Lts. 191, 192, 208, 209, 210, 9,600 sq. ft. - 280. Dwelling - 1,100. Total 1,380.	412.62
BLONDIN, DENNIS, Willowdale Avenue Willowdale Ave., WDA, Lts. 206-207, 8,000 sq. ft. - 150. Dwelling - 1,600. Total 1,750.	523.25
BLONDIN, DENNIS, Willowdale Avenue Willowdale Ave., WDA, Lt. 182, 3,750 sq. ft. - 100. Dwelling - 2,200. Total 2,300.	687.70
BLOOMGREN, THURE & JEANNETTE L., Lakeview Avenue Lakeview Ave., Greg Pl., Lts. 10-11, 26,162 sq. ft. - 150. Dwelling, Breezeway & Garage - 2,800. Total 2,950.	882.05
BLOOMGREN, THURE H., Lakeview Avenue Frost Rd., 1 A M/L - 100. Total 100.	29.90
B.L.T. REALTY CORP., c/o Thunderbird Motel Inc., Highway Rt. #3, Nashua, N. H. Middlesex Rd., Stone Yard, 1.75 A - 250. 2 Signs - 250. Total 500.	149.50
BOBUSIA, JOHN, Lakeview Avenue n/e side, Lakeview Ave., 1.82 A - 200. Dwelling - 2,100. Garage - 200. Total 2,500.	747.50
BOGACZ, FRED & STASIA, Constantine Drive Constantine Dr., Niagara Pk. Homes, Lt. 8, 40,030 sq. ft. - 100. Dwelling, Breezeway & Garage - 2,950. Total 3,050.	911.95
BOISLEY, ALICE, Woodlawn Street Woodlawn St., Mt. Royal Pl., Lts. 135-137, 20,000 sq. ft. - 150. Dwelling - 1,150. Garage - 100. Total 1,400.	418.60
BOISSONNEAULT, ROBERT G. & RITA M., Louis Avenue Althea Ave., Levesque Pl., Lts. 15 & 16, 10 A M/L - 500. Dwelling - 1,200. Stable 200. Total 1,900.	568.10
BOISVERT, DELVINA, Pawtucket Blvd. Pawtucket Blvd., Williams Pl., Lt. 19, 10,000 sq. ft. - 100. Dwelling - 1,700. Garage - 50. Garage - 75. Total 1,925.	575.58
BOISVERT, ALBERT J. & CYNTHIA, Norris Road Norris Rd., Wilson Lt., 1 A - 340. Dwelling - 1,100. Garage - 150. Shed - 10. Total 1,600.	478.40
BOLDUC, RONALD R. & RUTH A., Makos Street Makos St., Dixon Pl., Lts. 5 & 11, 30,000 sq. ft. - 200. Dwelling - 2,500. Total 2,700.	807.30
BOMAL, JOHN & MARION, Dunstable Road, N. Chelmsford, Mass. Lt. rear of Dunstable Rd., 1/4 A - 25. Total 25.	7.48
BORODOWKA, JOHN & FLORENCE M., 158 Primrose Hill, Dracut, Mass. Althea Ave., Mud Pond, Lts. 47 & 48, 10,000 sq. ft. - 100. Dwelling - 700. Garage - 50. Total 850.	254.15

Name and Description of Property	Real Estate Tax
BORODOWKA, JOHN & FLORENCE M., 158 Primrose Hill, Dracut, Mass. Althea Ave., Pt. C. F. Perham Farm, 5,000 sq. ft. - 50. Total 50.	14.95
BORODAWKA, PETER, Norris Road Norris Rd. s/s, 1 A - 40. Total 40.	11.96
BORODAWKA, PETER & MARIE L., Norris Road Norris Rd., 2 A - 200. 2 2/3 A - 100. Dwelling - 1,000. Shed - 25. Garage - 100. Mobile Home - 1,500. Garage - 100. Total 3,025.	904.48
BOSS, DOROTHY G., GARFIELD, BEATRICE, Upton Drive Upton Drive, Breezy Crest Pl., Lts. 3-4, 13,850 sq. ft. - 300. Dwelling - 1,200. Total 1,500.	448.50
BOSTON & MAINE RAILROAD, North Station, Boston, Mass. Middlesex Rd., High Bridge Lt., 10.5 A - 400. Total 400.	119.60
BOSTON & MAINE RAILROAD, North Station, Boston, Mass. Middlesex Rd., Felker Lt., 1.5 A - 100. Total 100.	29.90
BOSTON & MAINE RAILROAD, North Station, Boston, Mass. Middlesex Rd., Keyes Lt., 9 A - 180. Total 180.	53.82
BOSTON & MAINE RAILROAD, North Station, Boston, Mass. Middlesex Rd., Riverbend Lt., 4 A - 100. Total 100.	29.90
BOUCHARD, ALICE B., Scribner Road e/s Westford, Groton, & Dunstable Rds., Tarbell Lt., 7.9 A - 460. Dwelling - 5,000. Total 5,460.	1,632.54
BOUCHARD, EMIL LEON & BOUCHARD, ALICE B., Althea Avenue Althea Ave., Mud Pond Lt. 1, 25,483 sq. ft. - 200. Shop - 1,500. Total 1,700.	508.30
BOUCHARD, RAYMOND W. & JANET L., Blossom Street Blossom St., Mt. Rock Pl., Lts. 865; 866; 867 - 150. Dwelling - 2,000. Total 2,150.	642.85
BOUCHER, EDWARD J. & BEVERLY, Middlesex Road Massapoag Rd., Lakeland Pl., Lts. 51 & 52, 13,000 sq. ft. - 100. Dwelling-unf'd - 800. Total 900.	269.10
BOUCHER, EDWARD J. & MADELINE M., Middlesex Road Middlesex Rd., 1 A - 100. Dwelling - 2,400. Gas Station - 200. Total 2,700.	807.30
BOUCHER, RAYMOND J. & NORMA L., Parham Road Parham Rd., Mt. Royal Pl., Lts. 44-45, 14,105 sq. ft. - 150. Dwelling - 2,700. Total 2,850.	852.15
BOUCHER, RUTH, Middlesex Road Middlesex Rd., Felker Pl., Lts. 31-36 incl., Lts. 45-50 incl., 50,000 sq. ft. - 200. Dwelling - 2,700. Utility Bldg. - 10. Total 2,910.	870.09
BOUDREAU, GERARD J., 258 School St., Lowell, Mass. Althea Ave., Levesque Pl., 31,743 sq. ft. - 100. Total 100.	29.90

Name and Description of Property	Real Estate Tax
BOULANGER, ROBERT L. & DOLORES, Farwell Road Farwell Rd., Keyes Pl., Lt. 4, 40,000 sq. ft. - 200. Dwelling - 3,500. Total 3,700.	1,106.30
BOULARD, EMILE A. & BERTHA Y., Pawtucket Blvd. Pawtucket Blvd., Williams Pl., Lts. 16-18, 45,000 sq. ft. - 300. Dwelling - 1,700. Camp - 300. Garage - 100. Total 2,400.	717.60
BOULARD, JOSEPH J. & EGLANTINE L., Woodlawn Street Woodlawn St., Mt. Royal Pl., Lt. 119 & 1/2 of 118, 7,500 sq. ft. - 150. Multiple Dwelling - 2,500. Total 2,650.	792.35
BOULARD, ROBERT E. & PATRICIA, Glendale Avenue Glendale Ave., Mt. Royal Pl., Lts. 321; 322; 323, 15,000 sq. ft. - 150. Dwelling - 3,000. Total 3,150.	941.85
BOULAY, FRANCIS & LORIDA, Tyng Road Tyng Rd., Pinehurst Pl., Lts. 76, 77, 78, 6,000 sq. ft. - 120. Dwelling & Garage - 1,800. Total 1,920.	574.08
BOURASSA, ROLAND A. & THERESA, Louis Avenue Althea Ave., Levesque Pl., Lts. 13 & 14, 15,000 sq. ft. - 100. Dwelling - 1,200. 2 sheds - 20. Total 1,320.	394.68
BOURGEAULT, GERALD H. & GERTRUDE A., Lakeview Avenue Lakeview Ave., Mt. Rock Pl., Lt. 642, 643, 870, 871, 11,296 sq. ft. - 300. Dwelling - 1,250. Total 1,550.	463.45
BOWDEN, RAYMOND J. & MARGARET C., Long Pond Road Long Pond Rd., Pt. Cooke Hmstd., 10 A - 1,000. Dwelling - 2,900. Barn - 200. Total 4,100.	1,225.90
BOWLES, LYMAN K. & LUELLA L., Frost Road Frost Rd., Pearson Pl., Lt. 16, 13,612 sq. ft. - 100. Dwelling - 1,200. Hen Hse. - 50. Garage - 75. Total 1,425.	426.08
BOWN, MARK B. & CHRISTINE, Scribner Road e/side Scribner Rd., 2 A - 200. Dwelling - 5,000. Total 5,200.	1,554.80
BOYCE, GEORGE W. & B. ELIZABETH R., 180 Holyrood Avenue, Lowell, Mass. Pawtucket Blvd., River bank lt., 6.62 A - 500. Total 500.	149.50
BOYCE, GEORGE W. & B. ELIZABETH R., 180 Holyrood Avenue, Lowell, Mass. Pawtucket Blvd., 2.04 A - 500. Total 500.	149.50
BOYCE, GEORGE W. & B. ELIZABETH R., 180 Holyrood Avenue, Lowell, Mass. Pawtucket Blvd., 2.62 A - 300. Total 300.	89.70

Name and Description of Property	Real Estate Tax
BOYLE, EDWARD J., Sherburne Avenue Willowdale Rd. & Sherburne Ave., Lt. 3, 40,018 sq. ft. - 200. Total 200.	59.80
BOYLE, EDWARD J., Sherburne Avenue Willowdale Rd. & Sherburne Ave., 1 A - 100. Dwelling - 1,600. Horse Barn - 25. Total 1,725.	515.78
BOYLE, RICHARD & MARY J., Sheburne Avenue Sherburne Ave., 3.23 A - 300. Dwelling - 4,500. Barn - 800. Shed & C.H. - 75. Total 5,675.	1,696.83
BOZEDRAGIS, JOHN & GRACE, Middlesex Road Middlesex Rd., .91 - 100. Dwelling - 2,400. Total 2,500.	747.50
BOZEDRAGIS, JOHN & GRACE, Middlesex Road Middlesex Rd., Felker Lt. - 100. Total 100.	29.90
BOZEDRAGIS, JOHN & GRACE, Middlesex Road Middlesex Rd., River Lt. - 100. Shed - 50. Total 150.	44.85
BRADBURY, RITA & KULISICH, DORIS T., Beech Street Beech St., Sherburneville Pl., Lt. 110, 5,000 sq. ft. - 100. Dwelling - 1,200. Total 1,300.	388.70
BRAKE, NELSON L. & FLORENCE S., Tyng Road Tyng Rd., Felker Pl., Lts. 111-130 incl., 2 A & 6,005 sq. ft. - 250. Dwelling & Garage - 3,000. Total 3,250.	971.75
BRASSARD, HENRY J. & MADELINE C., Lakeview Avenue Lakeview Ave., Mt. Rock Pl., Lts. 170 & 171 - 200. Dwelling - 1,700. Total 1,900.	568.10
BRASSARD, HENRY J. & MADELINE C., Lakeview Avenue Lakeview Ave., Mt. Rock Pl., Lt. 269, 4,000 sq. ft. - 40. Total 40.	11.96
BRASSARD, WILLIAM J. & NANCY J., Lakeview Avenue Lakeview Ave., Mt. Rock Pl., Lts. 172-174 incl. - 200. Dwelling - 2,400. Total 2,600.	777.40
BREAULT, NORMAND, 121 Martin Street, Lowell, Mass. Blossom St., Mt. Rock Pl., Lts. 868 & 869, Lts. 875 & 876, 30,000 sq. ft. - 200. Total 200.	59.80
BRENNAN, EDWARD T. & CATHERINE A., Althea Avenue Althea Ave., Bouchard Pl., Mud Lt. 2, 17,812 sq. ft. - 100. Dwelling - 1,800. Garage - 100. Total 2,000.	598.00
BRICK, MARTIN J. SR. & RACHEL M., Frost Road Kendall Rd., .15 A - 10. Total 10.	2.99
BRICK, MARTIN J. SR. & RACHEL M., Frost Road Madeline Terrace, Manhattan Homes - 150. Dwelling & Garage - 2,700. Total 2,850.	852.15
BRICK, LEO V. & LINDA L., Second Street, Graniteville, Mass. Westford Rd., Pt. Blood Hmstd., 1 A - 100. Total 100.	29.90
BRIEN, FRANCIS C. & LOIS R., Worden Road Worden Rd., .25A - 100. Dwelling - 1,300. Total 1,400.	418.60

Name and Description of Property	Real Estate Tax
BRITT, HOWARD J. & ELEANOR, Middlesex Road Middlesex Rd., 10 A - 500. Dwelling - 1,500. Barn - 400. Hen Hse. - 100. Stand - 100. Total 2,600.	777.40
BRITTAIN, RICHARD H. & CAROL J., Tyng Road Tyng Rd., 1/2 A - 100. Dwelling - 1,200. Total 1,300.	388.70
BROCK, BESSIE, Westford Road Westford Rd., 9 A - 450. Dwelling - 1,600. Garage - 100. Hen Hse. - 25. Total 2,175.	650.33
BRODEUR, HENRY W. & GLENDA A., Westford Road Westford Rd., Pt. of Swan Lt., 63,600 sq. ft. - 200. Dwelling - 3,000. Total 3,200.	956.80
BROUGHTON, ARNOLD & MAJORIE D., Lakeview Avenue s/w side, Lakeview Ave., 2 A - 200. Dwelling, Breezeway & Garage - 3,400. 3 sheds - 30. Total 3,630.	1,085.37
BROWN, HENRY B., 30 Estabrook Road, Shrewsbury, Mass. Massapoag Rd., Lakeland Pl., Lts. 13-14, 7,200 sq. ft. - 200. Dwelling - 1,000. Total 1,200.	358.80
BROWNING, CHARLES L. & HERTA M., Willowdale Road Willowdale Rd., Pt. Langstaff Pl., 1.435 A - 150. Dwelling - 2,500. Storage shed - 50. Total 2,700.	807.30
BROX DEVELOPMENT CO. INC., 1276 Broadway, Dracut, Mass. Kendall Rd., S. Woodward Lt., 11.30 A M/L - 285. Total 285.	85.21
BROX DEVELOPMENT CO. INC., 1276 Broadway, Dracut, Mass. Kendall Rd., Sand Hill Lt., 44.14 A - 1,100. Total 1,100.	328.90
BROX, GEORGE & GLADYS, 144 Hanks Street, Lowell, Mass. s/s Kendall Rd., Spong Lt., 37 A M/L - 1,110. Total 1,110.	331.89
BRUNELLE, EVA A., Pawtucket Blvd. Pawtucket Blvd., Williams Pl., Lt. 14, 15,237 sq. ft. - 100. Garage - 75. Multiple Apartment-unf'd - 2,000. Total 2,175.	650.33
BRUNELLE, EVA A., Pawtucket Blvd. Pawtucket Blvd., Williams Pl., Lt. 13, 14,512 sq. ft. - 100. Dwelling - 1,300. Garage - 75. Total 1,475.	441.03
BULAFKIN, MAX & SYLVIA, 10 Laird Rd., W. Medford, Mass. Alden St., Nolin Pl., Lts. 20-21, 8,000 sq. ft. - 400. Dwelling - 2,000. Shed - 25. Total 2,425.	725.08
BUNKER, ROBERT E. & DORA K., Box 102 Frost Rd., Frost Rd. Lt, 24,750 sq. ft. - 100. Total 100.	29.90
BUNKER, ROBERT E. & DORA K., Frost Rd. Parker Rd./w/ .84A - 250. Dwelling - 1,500. Garage - 50. Total 1,800.	538.20

Name and Description of Property	Real Estate Tax
BUNKER, ROBERT E. & DORA K., Box 102. Frost Rd., Ferry Lt. 2A - 200. Dwelling - 1,700. Shed - 10. Garage - 70. Total 1,980.	592.02
BUREAU, GERARD L. & CONSTANCE J., Lakeview Ave. Lakeview Ave. - 100. Dwelling & Garage - 3,500. Total 3,600.	1,076.40
BUREAU, ROGER A. & PEARL P., Lakeview Ave. Lakeview Ave., 87,000 sq. ft. - 200. Dwelling & Garage - 3,500. Total 3,700.	1,106.30
BURLESON, PETER B. & H. LYNNE, Kendall Rd. Kendall Rd., Andrews Hmstd., 2A - 300. Dwelling & Garage - 3,800. Barn - 400. Total 4,500.	1,345.50
BURNE, THOMAS J., 19 Boston Rd., Westford, Mass. Dupras Rd., Dupras Pl., Lt. 3 - 45,850 sq. ft. - 200. Dwelling - 1,300. Total 1,500.	448.50
BURNS, JAMES A., 73 Mansur St., Lowell, Mass. Lakeview Ave., 1A & 353 sq. ft. - 100. Total 100.	29.90
BURNS, ROBERT J. JR., 78 Harbor Ave., Nashua, N.H. Massapoag Rd., Lakeland Pl., Lt. 38, 6,600 sq. ft. - 100. Dwelling - 1,200. Total 1,300.	388.70
BURRIS, ARTHUR L., Mascuppic Trl. Mascuppic Trl., Mt. Rock Pl., Lt. 62, 4,420 sq. ft. - 200. Dwelling & Garage - 2,000. Total 2,200.	657.80
BURRIS, ARTHUR L. & ELIZABETH A., Mascuppic Trl. Mascuppic Trl., Mt. Rock Pl., Lts. 63; 588-591 incl., 22,350 sq. ft. M/L - 360. Shed - 25. Total 385.	115.12
BURRIS, HERBERT A. & JEAN P., Frost Rd. Frost Rd., 14,062 sq. ft. - 100. Dwelling - 1,800. Total 1,900.	568.10
BURRIS, HERBERT A. & JEAN, Frost Rd. Frost Rd., Pt. Frost Farm, 1.6A - 150. Total 150.	44.85
BUSSIERE, DONALD R. & ANGELINE M., Willowdale Ave. W'dale Ave.,WDP Lt. 115, 4,250 sq. ft. - 150. Dwelling - 800. Total 950.	284.05
BUTTERFIELD, WENDELL & JEANNETTE, Beech St. Beech St., Sherb'ville Pl., Pt. Lt. 100 - 100. Dwelling - 500. Total 600.	179.40
BYRENE, EDWARD S. & ANN MARIE, 553 Wilder, St., Lowell, Mass. Off of Frost Rd. by river, 38,435 sq. ft. - 150. Dwelling - 1,000. Garage - 100. Total 1,250.	373.75
BYRNE, JOHN F. JR. & ANTONETTA K., Frost Rd. Frost Rd., Pt. Frost Hmstd., 53,715 sq. ft. - 400. Dwelling - 2,200. Pump Hse. - 25. Garage - 100. Total 2,725.	814.78

Name and Description of Property	Real Estate Tax
CABANA, ARMAND W. & LUCILLE L., Coburn Rd. Corner of Lakeview Ave. & Coburn Rd., 3A - 300. Dwelling - 2,200. Garage - 100. Total 2,600.	777.40
CAISSIE, JOSEPH F. & JEANNETTE E., Dunstable Rd., N. Chelmsford, Mass. Dunstable Rd., That Pt. that is in Tyngsborough, 1/4A M/L - 75. Total 75.	22.43
CAMPINELL, FRANK, 46 Raymond Ave., Somerville 44, Mass. W'dale Ave., WDA Lt. 162 - 50. Total 50.	14.95
CAMPISI, FRANCIS G. & MARY E., Mascuppic Trl. Mascuppic Trl., Mt. Rock Pl., Lts. 29-31 incl., 13,760 sq. ft. - 600. Dwelling - 3,200. Total 3,800.	1,136.20
CAPONE, HELEN, 1 Harvard Pl., Somerville, Mass. n/e side Oakridge Ave., 34,000 sq. ft. - 100. Dwelling-Unf'd - 500. Total 600.	179.40
CARBONNEAU, EDWARD B. & DORIS, Willowdale Rd. W'dale Rd., WDA Lts. 165, 178-180, 18,534 sq. ft. - 400. Dwelling - 2,100. Garage - 250. Total 2,750.	822.25
CAREY, THERESA M. & PAUL A., Willowdale Ave. W'dale Rd., WDA Lts. 200-201 - 300. Dwelling - 1,850. Total 2,150.	642.85
CAREY, THERESA MARY, Willowdale Ave. W'dale Rd., WDA Lts. 202-203 - 100. Garage - 150. Total 250.	74.75
CAREY, PAUL A. & THERESA M., Willowdale Ave. W'dale Rd., WDA Lts. 198-199 - 200. Total 200.	59.80
CARKIN, CLARENCE A. & MABEL M., Lawndale Rd. Lawndale & Wicassee Rds., Snow Pl., Lt. 75 Pt. Lt. 73; Pt. Lt. 74, 11,361.85 sq. ft. - 200. Dwelling - 1,500. Shed - 25. Greenhouse - 100. Total 1,825.	545.68
CARKIN, GERALD E. & MILDRED A., Dunstable Rd. Dunstable & Westford Rds., 2A - 200. Dwelling - 1,500. Hen Hse. & Barn - 100. Total 1,800.	538.20
CARKIN, RALPH B. & BEVERLY D., Lawndale Rd. Lawndale Rd., Snow Pl., Pt. Lt. 73, Pt. Lt. 74, 2,194.5 - 50. Total 50.	14.95
CARKIN, RALPH B. & BEVERLY D., Lawndale Rd. Lawndale Rd., Snow Pl., Lts. 53-54, 8,500 sq. ft. - 100. Dwelling - 1,800. Total 1,900.	568.10
CARON, EMILE JOSEPH & LOUISE LEDA, Middlesex Rd. Middlesex Rd., Smoky Rock, 1A - 200. Wooden Bldg. - 800. Sign Board - 250. Shed - 25. Total 1,275.	381.23
CARTER, ROBERT W. & LORETTA V., Silk Lane. Silk Lane, Manhattan Homes, Lt. 25 - 100. Dwelling - 2,500. Swimming Pool - 25. Total 2,625.	784.88

Name and Description of Property	Real Estate Tax
CASSANOS, GEORGE & CAROLINE, Bowers Ave. Bowers Ave., Bowers Pl., Lts. 39, 40, 41, Pt. lt. 38, 9,188 sq. ft. - 250. Dwelling - 1,300. Total 1,550.	463.45
CASTONGUAY, LUCIEN R. & EILEEN A., Althea Ave. Althea Ave., Lt. 4, 3A - 250. Dwelling - 2,400. Total 2,650.	792.35
CASTONGUAY, LEO R. JR. & GLADYS A., 23 Washington St., N. Chelmsford, Mass. Woodlawn St., Mt. Rock Pl., Lt. 27, s/w 40' of Lt. 128, 9,000 sq. ft. - 100. Dwelling - 1,600. Garage - 250. Total 1,950.	583.05
CASTONGUAY, LEO & IRENE, Woodlawn St. Woodlawn St., Mt. Royal Pl., Lts. 121-123, 13,300 sq. ft. - 150. Dwelling - 1,400. Garage - 100. Quonset Hut - 700. Total 2,350.	702.65
CASTONGUAY, LEO & IRENE, Woodlawn St. Woodlawn St., Mt. Royal Pl., Lt. 120, 6,700 sq. ft. - 100. Dwelling - 1,200. Total 1,300.	388.70
CHALIFOUX, MILDRED; CHALIFOUX, ERNEST; CHALIFOUX, ETHEL; CHALIFOUX, LEVI, Chalifoux Rd., Hudson, N.H. Frost Rd., Winn Lt., 19A - 380. Total 380.	113.62
CHAMBERS, EDWARD F. & SHIRLEY A., 80 Tyngsboro Rd., N. Chelmsford, Mass. Westford Rd., 43A - 860. Shed - 150. Hen Hse. - 25. Total 1,035.	309.47
CHAPMAN, BENJAMIN G. & BETTY J., Pawtucket Blvd. Pawtucket Blvd., Lt. 4, 40,000 sq. ft. - 150. Dwelling - 2,500. Storage Shed - 20. Total 2,670.	798.33
CHARLAND, ROGER J. & CLAIRE R., Bridget Ave. Bridget Ave. & Elm St., 11,560 sq. ft. - 100. Dwelling - 1,700. Total 1,800.	538.20
CHASE, WILLIAM L. & MYRTLE C., King David Rd. King David Rd., WDP Lt. 85 - 40. Dwelling - 1,300. Total 1,340.	400.66
CHASSE, LEO P. & WILHELMINA M., Lakeview Ave. Lakeview Ave., Mt. Royal Pl., Lts. 159-160. - 150. Store & Dwelling - 2,700. Total 2,850.	852.15
CHENELL, GERARD J. & CLAIRE, Willowdale Ave. W'dale Ave., WDP Lt. 153, 15,600 sq. ft. - 250. Dwelling - 1,050. Total 1,300.	388.70
CHENELLE, GERALD & THERESA E., Oakridge Ave. Oakridge Ave., C. A. Sherburne Pl., Lt. 7, 6,350 sq. ft. - 100. Dwelling - 2,000. Garage - 75. Total 2,175.	650.33
CHENELLE, GERALD & THERESA E., Oakridge Ave. w/s Oakridge Ave., 12,900 sq. ft. - 50. Total 50.	14.95

Name and Description of Property	Real Estate Tax
CHENEVERT, THOMAS R., Chestnut Rd. S'ly side Chestnut Rd., Stratton Ld., Lt. 3, 43,500 sq. ft. - 100. Total 100.	29.90
CHENEVERT, THOMAS B. & CECILE L., Chestnut Rd. Chestnut Rd., Stratton Ld. Lt. 10, 48,000 sq. ft. - 100. Total 100.	29.90
CHENEVERT, THOMAS R. & GAGNON, CECILE L., Chestnut Rd. Chestnut Rd., Stratton Ld., Lt. 9, 46,000 sq. ft. - 200. Dwelling - 2,200. Total 2,400.	717.60
CHEVALIER, BEAULAH, Pawtucket Blvd. Sherburne Ave., Pt. Butterfield Farm, Lt. "D", 31,096 sq. ft. - 100. Duplex Dwelling - 3,200. Total 3,300.	986.70
CHEVALIER, PAUL G. & YVONNE B., Lakeview Ave. Lakeview Ave., 40,000 sq. ft. - 200. Dwelling - 2,700. Total 2,900.	867.10
CHEVALIER, RAYMOND C. & HELEN A., Frost Rd. Frost Rd., 40,000 sq. ft. - 100. Dwelling - 2,700. Dbl. Garage - 150. Total 2,950.	882.05
CHISHOLM, FRANCIS L. & MARY E., Middlesex Rd. Middlesex Rd., Pt. Bancroft Lt., 1A - 100., 10A - 200. Dwelling - 1,200. 8 Mink Hses. - 2,400. 1 Mink Hse. - 200. Shed - 200. 4 Shelters - 50. Total 4,350.	1,300.66
CHISHOLM, FRANCIS L. & MARY E., Middlesex Rd. Off of Middlesex Rd., Allgrove Lt., 4.5A - 90. Total 90.	26.91
CHOATE, FRED A. & RUTH E., Kendall Rd. Kendall Rd., 1A - 100. Dwelling, Breezeway & Garage - 1,700. Shed - 50. Total 1,850.	553.15
CHOATE, RICHARD H., Kendall Rd. Kendall Rd., 43,140 sq. ft. - 100 Dwelling & Garage - 2,300. Total 2,400.	717.60
CHOUINARD, ALBERT E. & VERONICA E., Lakeview Ave. Lakeview Ave., Mt. Rock Pl., Lt. 160; pt. 161, Pt. lt. 293, 12,656 sq. ft. M/L - 250. Dwelling - 2,200. Total 2,450.	732.55
CHOUINARD, RAYMOND F. & GERTRUDE S., Willowdale Rd. W'dale Rd., s/s W'dale Rd. & e/s Althea Ave., 25,400 sq. ft. - 100. Dwelling - 2,400. Shed - 25. Total 2,525.	754.98
CHRISTAKOS, CHRISTOS, Sherbrooke St. Sherbrooke St., Mt. Royal Pl., Lt. 158, 5,000 sq. ft. - 100. Dwelling - 1,600. Garage - 50. Total 1,750.	523.25
CHRONOPOULOS, CHARLES C. & CAROLINE M., Cummings Rd. Cummings Rd., Pt. Marshall Farm, 25,000 sq. ft. - 100. Dwelling & Garage - 1,700. Total 1,800.	538.20

Name and Description of Property	Real Estate Tax
CHUTE, PAUL E. & MAUDE M., 33 Rosemary St., Jamaica Plain, Mass. e/s Davis St., 6,000 sq. ft. - 50. Dwelling - 600. Total 650.	194.35
CINQ-MARS, JEROME F. & CATHERINE G., 81 Mt. Hope St., Lowell, Mass. Mascuppic Trl., Mt. Rock Pl., Lt. 44, 3,960 sq. ft. - 200. Dwelling - 1,200. Total 1,400.	418.60
CINQ-MARS, JEROME F. & CATHERINE G., 81 Mt. Hope St., Lowell, Mass. Mascuppic Trl., Mt. Rock Pl., Lts. 603-604 - 80. Total 80.	23.92
CLARKE, BLAKELY L. & HAZEL, Pawtucket Blvd. Pawtucket Blvd., Sherburne Lt., Parcel L., 24,360 sq. ft. - 200. Dwelling - 2,500. Garage - 100. Swimming Pool - 200. Total 3,000.	897.00
CLARKE, BLAKELY L. & HAZEL, Pawtucket Blvd. Pawtucket Blvd., Sherburne Lt., Parcel 2, 1.04A - 150. Total 150.	44.85
CLARKE, BLANCHE L. & HUNTER, EARL H., Cummings Rd. Cummings Rd., Howard Lt., 14.5A - 365. Total 365.	109.15
CLARKE, BLANCHE L. & HUNTER, EARL H., Cummings Rd. Cummings Rd., Hmstd., 1A - 100., 4.25A - 130. Dwelling - 2,000. Shed - 50. Garage - 325. Hen Hse. - 50. Total 2,655.	793.85
CLARK, ELIZABETH & CLARK, MARION A., 143 D Street, Lowell, Mass. Frost Rd., Johnson's Corner, 2A - 150. Dwelling - 900. Camp - 300. Sign - 10. Total 1,360.	406.64
CLARK, HARRY H., Mission Rd. Mission Rd., 7,000 sq. ft. - 100. Dwelling - 1,800. Garage - 100. Total 2,000.	598.00
CLARKE, BLAKELY, Pawtucket Blvd. Kendall Rd., Back lt. adj. to H. G. Clarke, 20,000 sq. ft. - 75. Total 75.	22.43
CLARKE, HORACE G. & ETHEL W., Kendall Rd. Kendall Rd., 1A - 100. Dwelling - 1,500. Dbl. Garage - 150. Shed - 25. Total 1,775.	530.73
CLARKE, ROBERT W. & BLANCHE L., Cummings Rd. Cummings Rd., Pt. Howard Lt., 21,875 sq. ft. - 100. Dwelling - 1,800. Garage - 250. Shed - 25. Total 2,175.	650.33
CLARK, WILLIAM R. & EVELYN D., Farwell Rd. Farwell Rd., Keyes Pl.,Wilson Lt. 1, 40,000 sq. ft. - 200. Dwelling - 2,800. Total 3,000.	897.00

Name and Description of Property	Real Estate Tax
CLEMENTS, RALPH H. & DOROTHY, 72 Linwood St., Chelmsford, Mass.	
River Drive, Snow & Horsfal Pl., Lt. 1, 17,412 sq. ft. - 150.	
Dwelling - 1,200. Shed - 50. Total 1,400.	418.60
CLOUGH, WILLIAM V. & EILEEN M., Lakeview Ave.	
n/s Coburn Rd., 2.14A - 200.	
Total 200.	59.80
CLOUGH, WILLIAM V. & EILEEN M., Lakeview Ave.	
Corner of Lakeview Ave. & Coburn Rd., 1.25A - 200.	
Laundromat - 2,000. Total 2,200.	657.80
CLOUGH, WILLIAM V. & EILEEN M., Lakeview Ave.	
Pt. Lt. 18, Coburn Rd., Gregoire Pl., 10,293 sq. ft. - 100.	
Total 100.	29.90
CLOUGH, WILLIAM V. & EILEEN M., Lakeview Ave.	
Lakeview Ave., Gregoire Pl., Lts. 5, 6, 7 - 200.	
Dwelling - 2,800. Shed - 25. Total 3,025.	904.48
CLOUGH, WILLIAM V. & EILEEN, Lakeview Ave.	
Davis St., Sherb'ville Pl., Lts. 85-86-95, 17,750 sq. ft. - 175.	
Dwelling - 1,500. Dwelling - 900. Dwelling - 700. Total 3,275.	979.23
COAKLEY, JOSEPH D. & BARBARA, Pleasantview Ave.	
Mascuppic Trl., Mt. Rock Pl., Lt. 40, 5,460 sq. ft. - 200.	
Dwelling & Garage - 1,000. Total 1,200.	358.80
COAKLEY, JOSEPH D. & BARBARA G., Mascuppic Trl.	
Mascuppic Trl., Mt. Rock Pl., Lts. 628-631 incl., 16,669 sq. ft. - 200.	
Total 200.	59.80
COBLEIGH, FRANK E. & RITA B., Locust Ave.	
Locust Ave., se/s, 41,160 sq. ft. - 100.	
Dwelling - 1,800. Total 1,900.	568.10
COBLEIGH, GERALD A. & ELEANOR, Constantine Drive	
Constantine Drive, Niagara Pk. Homes, Lt. 7, 42,400 sq. ft. - 150.	
Dwelling - 3,000. Total 3,150.	941.85
COBLEIGH, RITA B.; GERVAIS, PAULINE M.; LE BLANC, ROGER E., c/o Mrs. Rita B. Cobleigh, Locust Ave.	
Locust Ave., 5.27A M/L - 170.	
Total 170.	50.83
COBURN, CHARLES H. & MAUDE C., Pawtucket Blvd.	
Sherburne Ave., 3A - 200.	
Dwelling - 2,000. Total 2,200.	657.80
COBURN, CHARLES H. & MAUDE C., Pawtucket Blvd.	
Pawtucket Blvd., s/w side along River - 100.	
Total 100.	29.90
COBURN, CHARLES H., Pawtucket Blvd.	
Pawtucket Blvd., Hmstd., 13A - 1,100.	
Dwelling - 3,000. Barn, Shed & Garage - 800. Hen Hse. #5 - 2,500.	
Dwelling (Sherb. Ave.) - 2,000. Mobile Home - 1,500.	
Brooder Hse. - 25. Well Hse. - 50.	
Hen Hse. #2 - 1,000. Garage - 1,000. Garage - 100.	
Total 13,075.	3,909.43

Name and Description of Property	Real Estate Tax
COBURN, CHARLES H., Pawtucket Blvd. Sherburne Ave., Gore Lt., 20A - 600. 8 Brooder Houses - 400. Hatchery (#3, #4, #6) - 3,000. Total 4,000.	1,196.00
COBURN, CHARLES & MAUDE C., Pawtucket Blvd. Coburn Rd., Hmstd., 1A - 100., 29A M/L - 1,025. Dwelling - 2,700. Barn - 500. Car House - 50. Total 4,375.	1,308.14
CODY, ESTHER S., 44 Ledge Rd., North Chelmsford, Mass. Poitras Ave., Snow Pl., Lts. 33-34-35 - 100. Dwelling - 1,000. Garage - 50. Total 1,150.	343.85
COGSWELL, ROBERT E. & PATRICIA, Frost Rd. Frost Rd., Center Pl., 10,750 sq. ft. - 100. Dwelling - 2,000. Total 2,100.	627.90
COLBURN, LEAH J. & KENNETH D., Makos St. Makos St., Dixon Pl., Lt. 10, 15,000 sq. ft. - 100. Dwelling - 2,200. Utility Shed - 10. Total 2,310.	690.69
COLEMAN, DAVID W.; TRUE, SYLVESTER R. & MADELINE R., 72 Bartlett St., Lowell, Mass. Elm Street, Long Pond Lt., 6,300 sq. ft. - 100. Dwelling - 1,200. Total 1,300.	388.70
COLLINS, DENNIS J. & RITA A., Madeline Terrace. Madeline Terrace, Manhattan Home, Lt. 31 - 100. Dwelling & Carport - 2,600. Swimming Pool - 25. Total 2,725.	814.78
CONANT, EDWARD A. & MARJORIE E., 722 E. Merrimack St., Lowell, Mass. Pawtucket Blvd., Williams Pl., Lt. 21, 18,000 sq. ft. - 100. Dwelling - 2,800. Total 2,900.	867.10
CONFORTI, FRANK P. & MARGUERITE P., Frost Rd. Frost Rd., Manhattan Homes, Lt. 27, 9,865 sq. ft. M/L - 150. Dwelling & Carport - 2,750. Total 2,900.	867.10
CONLEY, ROBERT W. & THELMA E., 57 Division St., Quincy, Mass. Bowers Ave., Bowers Pl., Lts. 7-8 - 100. Dwelling - 600. Total 700.	209.30
CONLIN, JOSEPH F. & SHIRLEY A., Lakeview Ave. Lakeview Ave., 3A - 300. Dwelling - 1,100. Garage - 150. 2 Hen Hses. - 200. Total 1,750.	523.25
CONNELL, EARLE JR. & BARBARA J., Ingalls Rd. Ingalls Rd., Pt. Mullins Lt., 6.91A - 350. Dwelling - 2,400. Total 2,750.	822.25
CONNELL, EARLE R. & LILLIAN E., Groton Rd. Groton Rd., Mullin Lt., 19.09A - 475. Total 475.	142.03
CONNELL, EARLE R. & LILLIAN E., Groton Rd. Groton Rd., Fletcher Lt., 30A - 200. Total 200.	59.80

Name and Description of Property	Real Estate Tax
CONNELL, EARLE R. & LILLIAN E., Groton Rd. Groton Rd., Hammond Lt., 30A - 150. Total 150.	44.85
CONNELL, EARLE R. & LILLIAN E., Groton Rd. Groton Rd., Lemay lt., 19A - 150. Total 150.	44.85
CONNELL, EARLE R. & LILLIAN E., Groton Rd. Groton Rd., Woodward Lt., 16A - 160. Total 160.	47.84
CONNELL, EARLE R. & LILLIAN E., Groton Rd. Groton Rd., Tripp Lt., 30A - 150. Total 150.	44.85
CONNELL, EARLE R. & LILLIAN E., Groton Rd. Groton Rd., Hmstd., 2A - 200., 58A - 870. Dwelling - 1,600. Barn - 300. 4 Sheds - 400. Apple Hse. - 500. Swimming Pool - 150. Total 4,020.	1,201.98
CONNOLLY, MICHAEL J.; FREEMAN, ETHEL A.; FREEMAN, JOHN, 36 Fremont St., Mattapan, Mass. Bowers Ave., Lts. 9-12 incl., 15,746 sq. ft. - 200. Dwelling - 800. Total 1,000.	299.00
CONNOR, CHARLES J. & FLORENCE M., Middlesex Rd. Middlesex Rd., Pinehurst Pl., Lts. 182-196 incl., 36,375 sq. ft. - 200. Dwelling, Breezeway & Garage - 3,000. Total 3,200.	956.80
CONRAD, JOY W. & RUTH, Middlesex Rd. Middlesex Rd., 1/4A - 100. Dwelling - 1,600. Garage - 50. Total 1,750.	523.25
CONRAD, JOY W. & RUTH, Middlesex Rd. Off of Middlesex Rd., 2A - 120. Total 120.	35.88
CONSTANTINE, ARTHUR J., Constantine Drive. Constantine Dr., Niagara Pk. Homes, Lt. 10, 37,317 sq. ft. - 150. Dwelling - 2,000. Garage - 100. Total 2,250.	672.75
CONSTANTINE, GUY R., Dunstable Rd. Corner of Dunstable & Westford Rds., 1A - 100. Dwelling - 1,400. Total 1,500.	448.50
CONSTANTINE, GUY & RUTH B., Dunstable Rd. n/e corner of Dunstable & Westford Rds., 5A - 250. Total 250.	74.75
CONSTANTINE, GUY & RUTH B., Dunstable Rd. Dunstable Rd., Gravel Bk., 22A & 17,860 sq. ft. - 500. Total 500.	149.50

Name and Description of Property	Real Estate Tax
CONSTANTINE, GUY & RUTH B., Dunstable Rd.	
Dunstable Rd., Brinley Pl., 2A - 200., 7A - 175., 9A - 90.	
Dwelling #1 - 1,500. Dwelling #2 - 1,500. Dwelling #3 - 1,000.	
Mobile Home - 1,000. Trailer - 200.	
Barn - 100. Saw Mill - 100. Refreshment Stand - 500.	
Concession Stand - 25.	
Shelter - 25. 1 Camp - 50. 2 Camps - 300. 4 Camps - 400.	
Rest Room #1 - 50. Rest Room #2 - 25. Rest Room #3 - 50.	
Total 7,290.	2,179.72
CONSTANTINE, GUY & RUTH, Dunstable Rd.	
Dunstable Rd., 5A & 10,850 sq. ft. - 135.	
Total 135.	40.37
CONSTANTINE, GUY & RUTH B., Dunstable Rd.	
Off of Dunstable Rd., Pt. of Brinley Pl., 7.75A - 80.	
Total 80.	23.92
CONSTANTINE, GUY & RUTH B., Dunstable Rd.	
Dunstable Rd., Butman Meadow, 29A - 150.	
Total 150.	44.85
CONSTANTINE, GUY & RUTH B., Dunstable Rd.	
sw/side, Dunstable Rd., 3A M/L - 250.	
Total 250.	74.75
CONSTANTINE, GUY & RUTH B., Dunstable Rd.	
w/s Westford Rd., 15,000 sq. ft. - 100.	
Total 100.	29.90
CONSTANTINE, GUY R., Dunstable Rd.	
Westford Rd., Brinley Estates, Lt. 46, 60A M/L - 600.	
Total 600.	179.40
CONSTANTINE, GUY R. & VERA, Westford Rd.	
Massapoag Rd., 10,000 sq. ft. - 100.	
Total 100.	29.90
CONSTANTINE, GUY R. & VERA, Westford Rd.	
Westford Rd., Brinley Pl., Lt. 46, 1A - 150.	
Dwelling - 2,700. Garage - 500. Garage - 300. Total 3,650.	1,091.35
CONSTANTINE, GUY & VERA C., Dunstable Rd.	
n/w side Westford Rd., 15,600 sq. ft. - 100.	
Total 100.	29.90
CONSTANTINE, JOHN H. & MARJORIE, Dunstable Rd.	
s/w side Dunstable Rd., 21,000 sq. ft. - 100.	
Dwelling - 1,200. Total 1,300.	388.70
COOK, STANLEY H. & MOYRA R., Worden Rd.	
Worden Rd., 44,065 sq. ft. - 200.	
Dwelling - 1,000. Total 1,200.	358.80
COOPER, WILLIAM A. & DORIS T., Mt. Paul Rd.	
Pearson Pl., Andrews Pl., Lt. 1, 25,000 sq. ft. - 100.	
Dwelling - 2,500. Total 2,600.	777.40
COPP, PAUL C. & HELEN M., Chestnut Rd.	
Chestnut Rd., Constantine Pl., Lt. 2 - 100.	
Dwelling - 2,600. Total 2,700.	807.30

Name and Description of Property	Real Estate Tax
CORCORAN, EUGENE J. & PAULINE, Sherburne Ave. Sherburne Ave., Butterfield Farm, 44A & 38,508 sq. ft. - 1,800. Dwelling - 1,600. 5 Utility Buildings - 50. Total 3,450.	1,031.55
CORCORAN, RONALD V. & PATSY J., Magnolia Ave. Magnolia Ave., Mt. Rock Pl., Lts. 346; 375-377, 16,000 sq. ft. - 220. Dwelling - 1,600. Tool Hse. - 25. Total 1,845.	551.66
COREY, RITA M. & WESLEY C., Mt. Paul Rd. Mt. Paul Rd., Pearson Pl., Lt. 5, 22,837 sq. ft. - 100. Dwelling - 800. Shed - 50. Total 950.	284.05
CORKUM, ROGER C., Maplewood Ave. Maplewood Ave., Mt. Rock Pl., Lts. 510-511, 8,000 sq. ft. - 100. Dwelling - 1,200. Total 1,300.	388.70
CORNWELL, DONALD L. & BARBARA F., Middlesex Rd. Middlesex Rd., 1A - 100., 12A & 33,759 sq. ft. - 500. Dwelling - 2,000. Barn - 25. Hen Hse. - 25. Shed - 50. Garage-Unf'd - 150. Total 2,850.	852.15
COSTELLO, WILLIAM E. JR. & NANCY E., Parham Rd. Parham Rd., Mt. Royal Pl., Lts. 77-85 incl., 46,907 sq. ft. - 320. Dwelling - 1,800. Dwelling - 1,000. Garage - 100. Total 3,220.	962.78
COSTELLO, WILLIAM R. & GERTRUDE, Madeline Terrace. Madeline Terrace, Manhattan Homes, Lt. 17, 12,146 sq. ft. - 100. Dwelling - 2,500. Total 2,600.	777.40
COSTELLO, JOHN F. JR. & EVELYN, Long Pond Rd. Long Pond Rd., Dreamville Pl., Lt. 5, 10,754.20 sq. ft. - 100. Dwelling - 2,200. Total 2,300.	687.70
COTE, CLARENCE L., Chester Ave. Chester Ave., Gourley Pl., Lt. 3, Pt. Lts. 1 & 4 - 100. Dwelling - 1,450. Total 1,550.	463.45
COTE, ALFRED J. & ELIZABETH G., Chestnut Rd. Chestnut & Jacques Rds., Brinley Pl., 5A - 250., 5.5A - 55. Dwelling - 2,400. Garage - 50. Brooder Hse. - 20. Shed - 100. Hen Hse. - 400. Total 3,275.	979.23
COUGHLIN, RICHARD J., Lakeview Ave. Lakeview Ave., Wainwright Ld., 1A - 100., 27A & 13,560 sq. ft. - 675. Dwelling - 3,000. Garage - 250. Duck Hse. - 75 Total 4,100.	1,225.90
COUGHLIN, RICHARD J., Lakeview Ave. Phalanx St., Pearson Pl., Lts. 12-13 - 300. Total 300.	89.71
COUGHLIN, THOMAS E.; SANFORD, ALBERT A., c/o Thomas E. Coughlin, Lakeview Ave. E'ly side of Frost Rd., Wilson Lt., 26A M/L - 650. Total 650.	194.35
COUGHLIN, THOMAS E. & GLADYS M., Lakeview Ave. Lakeview Ave., Wainwright Ld., 30,000 sq. ft. - 100. Dwelling - 2,800. Total 2,900.	867.10

Name and Description of Property	Real Estate Tax
COUGHLIN, THOMAS E., Lakeview Ave. Westford Rd., n/s, 12,500 sq. ft. - 100. Total 100.	29.90
COULTER, ARTHUR & PAULINE, Parham Rd. e/s Parham Rd., Mt. Royal Pl., Lts. 1 & 2, 23,534 sq. ft. - 100. Dwelling - 2,400. Total 2,500.	747.50
COULTER, ARTHUR & PAULINE, Parham Rd. Parham Rd., Mt. Royal Pl., Lts. 14-17, 19,886 sq. ft. - 100. Total 100.	29.90
COULTER, FRANCIS A. & DORIS M., Bowers Ave. Bowers Ave., Lts. 37 & 42, Pt. Lt. 38, 6,562 sq. ft. - 200. Dwelling - 1,200. Total 1,400.	418.60
COURSER, RALPH J. (Mrs.), 630 Fruit Hill Ave., N. Providence, R.I. Long Wood Rd., WDP Lts. 98-99, 8,000 sq. ft. - 100. Total 100.	29.90
COYLE, CHRISTINA M., Middlesex Rd. Middlesex Rd., Felker Pl., Lts. 9-13 incl., Lts. 71-75 incl., 49,668 sq. ft. - 300. Dwelling - 2,700. Total 3,000.	897.00
COYLE, MAURICE L. & AMELIA, Coburn Rd. Coburn Rd., Mt. Rock Pl., Lts. 537-538, 8,000 sq. ft. - 100. Total 100.	29.90
COYLE, MAURICE L. & AMELIA, Coburn Rd. Coburn Rd., Mt. Rock Pl., Pt. Lt. 33, Lts. 131-132, 13,312 sq. ft. - 200. Dwelling - 1,600. Total 1,800.	538.20
CRAVEN, JAMES F. & JACQUELINE E., Chestnut Rd. Chestnut & Scribner Rds., 5A M/L - 250. Dwelling-Unf'd - 2,400. Garage - 200. Well Hse. - 50. Shed - 50. Total 2,950.	882.05
CRONIN, JOHN J. & CRONIN, TIMOTHY F., P.O. Box 176, N. Reading, Mass. Westford Rd., Brinley Pl., Lt. 36, 52A - 1,500. Total 1,500.	448.50
CROSS, ELIZABETH B., JOHNSTON, ROSEANNE T., Dunstable Rd. Dunstable Rd., Brinley Pl., Pt. of lts. C & D, 2A - 200. Dwelling - 2,000. Brooder Hse. - 25. Total 2,225.	665.28
CROWLEY, RONALD F. & PATRICIA, Chestnut Rd. s/s Chestnut Rd., Lt. 12, 51,300 sq. ft. - 200. Dwelling - 2,800. Total 3,000.	897.00
CRUMMY, MARY, 15 England St., Lowell, Mass. Poplar Ave., Mt. Rock Pl., Lts. 752-755 incl., 10,000 sq. ft. - 200. Total 200.	59.80
CRYAN, FRANCIS D., Middlesex Rd. Middlesex Rd., 110,718 sq. ft. - 500. Dwelling - 2,000. Hen Hse. - 25. Play Hse. - 25. Total 2,550	762.45

Name and Description of Property	Real Estate Tax
CRYAN, JOHN P. F., Middlesex Rd. Althea Ave., Mud Pond Lt., 6.5A - 165. Total 165.	49.34
CULLEN, ROBERT K. & ANGELINE C., 70 Pawtucket Drive, Lowell, Mass. Middlesex Rd., 15,000 sq. ft. - 150. Gas Station - 2,700. 2 Pumps - 250. Office - 200. Compressor - 200. Sign - 50. Total 3,550.	1,061.45
CUNNIFF, EDWARD F. & ESTELLE N., Frost Rd. Thompson Pl., Frost Rd., Rolyea & Lt. 8, 76,145 sq. ft. - 200. Dwelling - 1,500. Garage - 75. Total 1,775.	530.72
CURRAN, JAMES H., Dunstable Rd. w/s Dunstable Rd., 15,464 sq. ft. - 50. Total 50.	14.95
CURRAN, JAMES P. & CAROL A., Long Pond Rd. Long Pond Rd., Dreamville Pl., Lt. 9, 11,133.4 sq. ft. - 100. Dwelling - 2,600. Total 2,700.	807.30
DAIGLE, DONALD J. & ANNETTE J., Long Pond Rd. Long Pond Rd., 22,840 sq. ft. - 100. Dwelling - 2,000. Total 2,100.	627.90
DAILEY, JOHN; SHEERIN, EDWARD J. 114 Marrett Rd., Lexington, Mass. Dunstable Rd., Bennett Lt., 187 A & 115 rods - 3,740. Shelter - 25. Total 3,765.	1,125.74
DAILY, MARGARET V., c/o William Corcoran 67 Whittemore St., Tewksbury, Mass. Walnut Ave., Mt. Rock Pl., Lts. 733-736, 8,000 sq. ft. - 320. Total 320.	95.69
DALEY, HAROLD R. & LOUISE, Tyng Rd. Tyng Rd., Felker Pl., Lts. 84-88; Lts. 149-153, 35,900 sq. ft. - 200. Dwelling - 1,600. Hen Hse. - 250. Total 2,050.	612.95
DALEY, PAUL A., Kendall Rd. Kendall Rd., Pt. Marshall Farm, 40,213 sq. ft. - 100. Dwelling - 2,300. Total 2,400.	717.60
DANDLEY, CALVIN J. & SUSANNE B. 104 Long Hill Dr., E. Hartford, Conn. Dunstable Rd., Bennett Cranberry Lt., 3A - 100. Total 100.	29.90
DANFORTH, GEORGE C., RFD, Hudson, N.H. Westford Rd., Westford Town Line, 3A - 45. Total 45.	13.46
DANFORTH, SUSIE M., Kendall Rd. Kendall Rd., 1.5 A - 150. Dwelling - 1,400. Barn - 300. Car Hse. - 25. Hen Hse. - 25. Total 1,900.	568.10

Name and Description of Property	Real Estate Tax
DARISSE, JOSEPH C. & RITA A., Lakeview Ave. Lakeview Ave., May lt., 3.5 A M/L - 350. Dwelling - 800. Total 1,150.	343.85
DASTOUS, ANTONIO A., Sherbrooke St. Sherbrooke St., Mt. Royal Pl., Lts. 145-146 - 100. Dwelling - 1,100. Shed - 300. Total 1,500.	448.50
DAUDELIN, JOHN R. SR., Frost Rd. Off of Frost Rd., Pearson Pl., Lt. 1, 2.81 A - 300. Dwelling - 1,500. Total 1,800.	538.20
DAUDELIN, JOHN R. SR., Frost Rd. Off of Frost Rd., Pearson Pl., Lt. 21, 26,000 sq. ft. - 100. Total 100.	29.90
DAVEY, THOMAS E. JR. & RUTH V., Long Pond Rd. Long Pond Rd., Dreamville Pl., Lt. 1, 11,348 sq. ft. - 100. Dwelling, Breezeway & Garage - 2,700. Total 2,800.	837.20
DAVIS, EDWIN E., 30 Tyngsboro Rd., N. Chelmsford, Mass. Newark St., Pinehurst Pl., Lts. 158-162, 12,000 sq. ft. - 160. Total 160.	47.84
DAVIS, FRANCIS J. & DOROTHY L., Coburn Rd. Coburn Rd., Pt. Kimball Lt., 30,000 sq. ft. - 100. Dwelling & Garage-unf'd - 2,900. Total 3,000.	897.00
DAVIS, G. AUSTIN, 5 Holmes St., N. Chelmsford, Mass. Middlesex Rd., 2,270 sq. ft. - 50. Dwelling - 100. Total 150.	44.85
DAY, ERNEST F. & ELIZABETH L., Mission Rd. Mission Rd., .75 A - 100. Dwelling - 2,000. Shed - 50. Total 2,150.	642.85
DAVIS, WESLEY H. & RUBY I., Pawtucket Blvd. Pawtucket Blvd., Flint Farm, 21 A & 28,345 sq. ft. - 600. Dwelling - 900. Barn - 1,000. Lunchroom - 1,000. Total 3,500.	1,046.50
DAY-LEWIS, FREDERICK E. & KATHERINE J., Parham Rd. Parham Rd., Gage Lt., 5 A - 250. Dwelling - 2,500. Garage & Shop - 200. Hen Hse. - 50. Total 3,000.	897.00
DEAN, ROBERT HENRY & ELEANOR MABEL, Beech St. Beech St., Sherburneville Pl., Lts. 35, 36, 37, 38, Lt. 111, 42,500 sq. ft. - 250. Dwelling - 1,100. Pony shed - 50. Mobile Hse. Trailer - 1,200. Swimming Pool - 25. Total 2,625.	784.88
DeCAROLIS, ARMANDO JR. & JOYCE A. 20 North St., Tewksbury, Mass. Tyng Rd., Pinehurst Pl., Lts. 163-168 incl., 12,000 sq. ft. - 240. Total 240.	71.76
DeCAROLIS, ARMANDO JR. & JOYCE A. 20 North St., Tewksbury, Mass. Tyng Rd., Pinehurst Pl., Lts. 152-155 incl., 8,000 sq. ft. - 160. Total 160.	47.84

Name and Description of Property	Real Estate Tax
DeCAROLIS, ARMANDO JR. & JOYCE A. 20 North St., Tewksbury, Mass. Davis St., Sherburneville Pl., Lts. 105-107, 9,100 sq. ft. - 120. Total 120.	35.88
DeCAROLIS, ARMANDO JR. & JOYCE A. 20 North St., Tewksbury, Mass. Bowers Ave., Saunders Pl., Lt. 21, 3,124 sq. ft. - 40. Total 40.	11.96
DeCAROLIS, ARMANDO JR. & JOYCE A. 20 North St., Tewksbury, Mass. Oakridge Ave., Lt. 5 - 50. Total 50.	14.95
DeCAROLIS, ARMANDO JR. & JOYCE A. 20 North St., Tewksbury, Mass. Westford Rd., Pestleboro Lt., 15 A - 750. Total 750.	224.25
DeCAROLIS, JAMES V., 175 Kendall Rd., Tewksbury, Mass. w'ly side but not abutting Westford Rd., Elliot Lt., 8 A - 400. Total 400.	119.60
DeCAROLIS, JAMES V., 175 Kendall Rd., Tewksbury, Mass. Westford Rd., Blodgett Lt., 25 A - 1,250. Total 1,250.	373.75
DeCARTERET, RICHARD A. & VIRGINIA L., Brooklyn St. Brooklyn St., Pinehurst Pl., Lts. 43-45-46, 8,000 sq. ft. - 150. Dwelling - 800. Garage - 25. Total 975.	291.53
DeCARTERET, ROBERT P. & EDITH E., Tyng Rd. Tyng Rd., 4,900 sq. ft. - 100. Dwelling - 1,600. Shed - 25. Total 1,725.	515.78
DeCARTERET, ROBERT P. & EDITH E., Tyng Rd. Tyng Rd., 1 2/5 A - 100. Total 100.	29.90
DeCARTERET, RODNEY J. & DOROTHY, Tyng Rd. Tyng Rd., Hse. Lt., 1/2 A - 50. Dwelling - 1,100. Total 1,150.	343.85
DeCARTERET, RUSSELL W. & MARION G., Frost Rd. Frost Rd., Snow Pl., Snow Lt., 3.5 A - 200. Dwelling, Garage & Beauty Salon - 3,000. Horse shed - 30. Total 3,230.	965.77
DECELLE, NOEL C., Coburn Rd. Coburn Rd., Clough Pl., Lt. 18, 44,527 sq. ft. - 200. Dwelling - 1,300. Total 1,500.	448.50
DeFOE, FRANK, Westford Rd. Westford Rd., 1A - 100. Dwelling - 1,600. Shed - 25. Antique shop - 200. Total 1,925.	575.58
DeJESUS, DONALD & THERESA, Fairview Ave. Fairview Ave., Mt. Royal Pl., Lt. 47, 5,000 sq. ft. - 50. Dwelling - 500. Shed - 25. Total 575.	171.93
DeJESUS, JOHN & RITA M., Long Pond Rd. Long Pond Rd., Dreamville Pl., Lt. 2, 11,350 sq. ft. M/L - 100. Dwelling, Breezeway & Garage - 2,700. Total 2,800.	837.20

Name and Description of Property	Real Estate Tax
DeJESUS, JOHN & ROSE MARIE, Blossom St. Blossom St., Mt. Rock Pl., Lts. 855-858 incl., 16,000 sq. ft. - 160. Dwelling - 1,600. Horse shed - 10. Total 1,770.	529.23
DELISLE, EMILE J. & MARCIA, Lakeview Ave. Lakeview Ave., Mt. Rock Pl., Lts. 158-159, 11,923 sq. ft. - 200. Dwelling - 2,600. Total 2,800.	837.20
DELISLE, LAWRENCE A. & ARLENE L., Norris Rd. Norris Rd., Sherb. Lt., Lt. B, 15,000 sq. ft. - 50. Dwelling-unf'd - 500. Total 550.	164.45
DELISLE, RALPH E., Norris Rd. Norris Rd., Sherburne Ld., Lt. A, 16,500 sq. ft. - 50. Dwelling - 700. Total 750.	224.25
DELPHER CONSTRUCTION CO., 297 School St., Lowell, Mass. Pawtucket Blvd., Williams Pl., Lt. 9 & pt. lt. 8, 11,800 sq. ft. - 150. Dwelling - 2,800. Total 2,950.	882.05
DENIS, JOSEPH E. & BEATRICE, Sherbrooke St. Sherbrooke St., Mt. Royal Pl., Lts. 179-180, 10,000 sq. ft. - 100. Dwelling - 1,600. Total 1,700.	508.30
DENIS, ROBERT, Dixon St. Dixon St., Dixon Pl., Lt. 10 - 50. Total 50.	14.95
DENOMMEE, DENIS J. & THERESA B., Bowers Ave. Bowers Ave., Gourley Pl., Lt. 23, 9,340 sq. ft. - 200. Dwelling - 2,800. Total 3,000.	897.00
DERBY, ROLAND E. & ARDELL M., Pawtucket Blvd. Pawtucket Blvd., Gage Hmstd., 28A - 1,480. Hanger - 500. Total 1,980.	592.02
DERBY, ROLAND E. & ARDELL M., Sherburne Ave. Sherburne Ave., Butterfield Lt., 19A - 570. Total 570.	170.43
DERBY, ROLAND E. & ARDELL M., Sherburne Ave. Sherburne Ave., Stack Hmstd., 2A - 200. 8A - 280. Dwelling - 2,400. Barn - 450. Shed - 150. Total 3,480.	1,040.52
DERBY, ROLAND E. & ARDELL M., Sherburne Ave. Sherburne Ave., Pt. Butterfield Farm, 20A - 600. Total 600.	179.40
DERBY, ROLAND E. & ARDELL M., Sherburne Ave. Sherburne Ave., A. Butterfield Lt., 1/2 A - 25. Total 25.	7.48
DERBY, ROLAND E. & ARDELLE M., Pawtucket Blvd. Pawtucket Blvd., Hse. lt. river bank, 9,500 sq. ft. - 200. Total 200.	59.80
DERBY, ROLAND E., JR.; DERBY, ROLAND E.; DERBY, ARDELLE M., Sherburne Ave. Sherburne Ave., Pt. Gage Ld., 2A - 200. 86.5A - 2,160. Dwelling - 3,000. Barn - 1,000. Shop - 50. Shed - 300. Silo - 100. Tool Hse. - 50. Total 6,860.	2,051.14
DERBY, ROLAND E. & ARDELLE M., Sherburne Ave. Pawtucket Blvd., 10A M/L - 600. Total 600.	179.40

Name and Description of Property	Real Estate Tax
DERBY, ROLAND E. & ARDELLE M., Sherburne Ave. Pawtucket Blvd., 7.5A - 375. Total 375.	112.14
DERBYSHIRE, FREDERICK M. & LOUISE G., Kendall Rd. Kendall Rd., 1.5A - 150. Dwelling - 2,000. Total 2,150.	642.85
DESCHENES, MAURICE J. & JOANNE, Elm St. Elm St., Cummings Est., Lt. 43 & Pt. lt. 44, 9,272 sq. ft. - 300. Dwelling - 2,000. Garage - 150. Total 2,450.	732.55
DESILETS, GERARD A. & MARIE H., French Ct., Dunstable, Mass. Massapoag Rd., Lakeland Pl., Lt. 35 - 150. Dwelling - 1,600. Total 1,750.	523.25
DesLAURIERS, EDWARD P. & MARJORIE F., Dunstable Rd. Dunstable Rd., 30,000 sq. ft. - 100. Dwelling - 2,500. Garage - 200. Total 2,800.	837.20
DesLAURIERS, NORMAN L. & MARY L., Dunstable Rd. Dunstable Rd., E. Hall Lt., 2.063 A - 200. Dwelling - 1,200. Garage - 100. Workshop - 100. Horse sheds - 200. Total 1,800.	538.20
DESMARAIS, HENRY G., Frost Rd. Frost Rd., Pearson Pl., Lt. 10 - 100. Dwelling - 1,800. Total 1,900.	568.10
DESMARAIS, LILLIAN J., Lakeview Ave. Willowdale Rd., Sherburne Lt., 15A M/L - 675. 4 Camps - 800. Garage & Shed - 25. Well hse. - nc Shed - 50. Mobile Home - 500. Mobile Home - 150. Total 2,200.	657.80
DESMARAIS, PAUL & DORA, Kendall Rd. Kendall Rd., Sargent Lt., 11,000 sq. ft. - 100. Dwelling-unf'd - 2,400. Total 2,500.	747.50
DESMARAIS, PAUL & DORA, Kendall Rd. Kendall Rd., Reservoir Lt. & Pt. Sargent Lt., 1.5A M/L - 150. Dwelling - 1,600. Garage - 150. Total 1,900.	568.10
DESMARAIS, PAUL J. & LORRAINE, Maplewood Ave. Maplewood Ave., Mt. Rock Pl., Lts. 501-502-503, 12,000 sq. ft. - 250. Dwelling - 2,600. Total 2,850.	852.15
DESMARAIS, PAUL J. & LORRAINE, Maplewood Ave. Maplewood Ave., Mt. Rock Pl., Lts. 504-507 incl., 16,000 sq. ft. - 160. Total 160.	47.84
DESMARAIS, PAUL J. & LORRAINE, Maplewood Ave. Cedar Grove Ave., Mt. Rock Pl., Lt. 457, 4,000 sq. ft. - 50. Total 50.	14.95
DESMARAIS, PAUL J. & LORRAINE, Maplewood Ave. Maplewood Ave., Mt. Rock Pl., Lts. 497-500 incl., 16,000 sq. ft. - 200. Total 200.	59.80
DESMARAIS, PAUL J. & LORRAINE, Maplewood Ave. Cedar Grove Ave., Mt. Rock Pl., Lts. 462-467 incl., 24,000 sq. ft. - 240. Total 240.	71.76

Name and Description of Property	Real Estate Tax
DESMARAIS, PAUL J. & LORRAINE, Maplewood Ave. Cedar Grove Ave., Mt. Rock Pl., Lts. 460-461, 8,000 sq. ft. - 100. Dwelling - 1,000. Total 1,100.	328.90
DESMARAIS, PAUL J. & LORRAINE, Maplewood Ave. Maplewood Ave., Mt. Rock Pl., Lts. 458-459, 8,000 sq. ft. - 80. Total 80.	23.92
DESROSIERS, PAUL L. & ANNETTE M., Oakland Ave. Oakland Ave., Mt. Rock Pl., Lts. 240-241, 8,000 sq. ft. - 100. Dwelling - 1,700. Total 1,800.	538.20
DESROSIERS, PAUL L. & ANNETTE M., Oakland Ave. Oakland Ave., Mt. Rock Pl., Lts. 620-621 (N. Portion), 2,000 sq. ft. - 40. Total 40.	11.96
DESTROISMAISONS, EDWARD & EMMA 423 Pawtucket St., Lowell, Mass. Willowdale Ave., Waterfront lt., Tyng Pond, 3,800 sq. ft. - 50. Total 50.	14.95
DESTROISMAISONS, EDWARD & EMMA 423 Pawtucket St., Lowell, Mass. Willowdale Ave., Tyng Pond Lt., 1/4 A - 400. Iroquois Club House - 1,700. Total 2,100.	627.90
DEVANNEY, RAYMOND R. & CAROL A., Lawrence Rd. Lawrence Rd., 40,000 sq. ft. - 150. Dwelling & Garage - 3,400. Utility shed - 10. Total 3,560.	1,064.44
DEVANNEY, RAYMOND R. & CAROL A., Lawrence Rd. Lawrence Rd., 11,775 sq. ft. - 50. Total 50.	14.95
DeVINCENTIS, ROBERT C. & CONSTANCE, Dunstable Rd. Dunstable Rd., 30,000 sq. ft. - 100. Dwelling - 1,600. Total 1,700.	508.30
DIMAN, ETTA A., Oak St. Oak St., Cummings Est., Lt. 74, 5,000 sq. ft. - 100. Total 100.	29.90
DIMAN, ETTA A., Oak St. Oak St., Cummings Est., Lts. 57-62-63-75, 24,300 sq. ft. - 400. Dwelling - 600. Shed - 25. Total 1,025.	306.48
DILLON, HAROLD B. & NANCY E., Dunstable Rd. Dunstable Rd., 1 A - 100. Dwelling - 2,400. Total 2,500.	747.50
DINGLE, ROBERT J. & JUNE M., Parham Rd. Parham Rd., Dixon Plan, 15,410 sq. ft. - 100. Dwelling - 2,500. Total 2,600.	777.40
DIONNE, ULDEGE, SR., 14 Joffre St., Nashua, N.H. Alden St., Nolin Pl., Lt. 22 - 200. Dwelling - 1,600. Total 1,800.	538.20
DiROCCO, DONATO, 1483 Mammoth Rd., Dracut, Mass. Frost Rd., Lowe Lt., 2.84 A - 300. Club House - 3,700. Cellar Addition - 500. Sign - 100. Total 4,600.	1,375.40

Name and Description of Property	Real Estate Tax
DiSESSA, JOSEPH A. & DORA, 52 Vernal St., Everett, Mass. Bowers Ave., Gourley Pl., Lt. 12, 5,000 sq. ft. - 100. Dwelling - 1,000. Total 1,100.	328.90
DIXON, ERNEST D. & KATHLYN M., Parham Rd. Parham Rd. - 200. Dwelling - 2,100. Total 2,300.	687.70
DODGE, BURTON KENNETH, Frost Rd. Frost Rd., Snow & Horsfal Pl., Lt. 2 - 50. Dwelling - 900. Total 950.	284.05
DOHERTY, EDMUND D., P.O. Box 663, Lowell, Mass. Bowers Ave., Gourley Pl., Lt. 14, 4,292 sq. ft. - 150. Dwelling - 1,600. Total 1,750.	523.25
DONOVAN, LOUISE M., P.O. Box 1070, Lowell, Mass. Willowdale Rd., Sherb. Pl., Lts. 10-12, 9,570 sq. ft. - 100. Total 100.	29.90
DONOVAN, LOUISE M., P. O. Box 1070, Lowell, Mass. Willowdale Rd., Sherb. Pl., Lt. 8, 11,886 sq. ft. - 100. Dwelling - 2,000. Garage - 75. Total 2,175.	650.33
DONOVAN, LOUISE M., P. O. Box 1070, Lowell, Mass. Willowdale Rd., Sherb. Pl., Lts. 24-29, 31,199 sq. ft. - 150. Total 150.	44.85
DONOVAN, LOUISE M., P. O. Box 1070, Lowell, Mass. Willowdale Rd., Sherb. Pl., Lts. 31-32, 3,750 sq. ft. - 50. Total 50.	14.95
DOUCETTE, ARMAND J. & JEANNETTE, Willowdale Ave. Willowdale Rd., Lt. 20, 2.74 A - 200. Dwelling-unf'd - 1,200. Stand - 50. Trailer - 500. Shed - 10. Total 1,960.	586.04
DOUCETTE, ARMAND J. & JEANNETTE, Willowdale Ave. Willowdale & Althea Avenues, Levesque Pl., 26,400 sq. ft. - 100. Total 100.	29.90
DOULAMES, STEVE & THEODORA, 99 Walker St., Lowell, Mass. Poinsetta & Magnolia Aves., Mt. Rock Pl., Lts. 319-321 incl., Lts. 341-345 incl., 32,000 sq. ft. - 320. Dwelling - 1,400. Total 1,720.	514.28
DOVE, IVAN R., JR. & NANCY J., Lakeview Ave. Lakeview Ave., Mt. Rock Pl., Lts. 183, 184, 232, 15,051 sq. ft. - 300. Dwelling - 2,500. Total 2,800.	837.20
DOVE, IVAN R. & GRACE D., P.O. Box 721, Lexington, N. C. Lakeview Ave., Mt. Rock Pl., Lts. 179 & 182, 10,828 sq. ft. - 130. Total 130.	38.87
DOVE, IVAN R. & GRACE D., P.O. Box 721, Lexington, N. C. Oakland & Elmgrove Aves., Mt. Rock Pl., Lts. 229-231 incl., Lts. 234-236 incl., 24,000 sq. ft. - 240. Total 240.	71.76
DOVE, IVAN R. & GRACE D., P.O. Box 721, Lexington, N. C. Lakeview Ave., Mt. Rock Pl., Lts. 180-181-233, 15,259 sq. ft. - 190. Total 190.	56.81

Name and Description of Property	Real Estate Tax
DOWNES, THOMAS J. & HELEN W., Westford Rd.	
Westford Rd., Pt. Davis Farm, 1.12 A - 150.	
Dwelling & Garage - 3,000. Total 3,150.	941.85
DOWNING, ROGER N. & CLAIRE, Makos St.	
Makos St., Dixon Pl., Lt. 13, 15,000 sq. ft. - 100.	
Dwelling - 2,500. Total 2,600.	777.40
DOWNS, DAVID L. & JANICE J., Bridget Ave.	
Bridget Ave., Pt. Cole & Lancaster Lt., 30,350 sq. ft. - 100.	
Dwelling - 1,500. Total 1,600.	478.40
DRURY, ARTHUR N. & LILLIAN M., Middlesex Rd.	
Middlesex Rd., 1.5 A - 300. Dwelling - 1,800.	
Workshop - 1,000. Display room - 300. Total 3,400.	1,016.60
DRURY, KENNETH F. & BONNIE J., First St.	
First St., Felker Pl., Lts. 5-8 incl., Lts. 76-79 incl.,	
34,244 sq. ft. - 150. Duplex Dwelling - 3,500.	
Total 3,650.	1,091.35
DUBAY, FRED & BERNETTA MAE, Oakridge Ave.	
Oakridge Ave., Sheridan Pl., Lts. 1-2, 7,363 sq. ft. - 100.	
Dwelling - 1,300. Shed - 25. Total 1,425.	426.08
DUBOIS, GEORGE O. & LEONTINE, Davis St.	
Davis St., Sherburneville Pl., Lts. 81-84, 22,500 sq. ft. - 150.	
Dwelling - 1,200. Garage - 50. Shed - 50. Total 1,450.	433.55
DUBOIS, WINSTON E. & NELGA E., Middlesex Rd.	
Middlesex Rd., Hse. lt., .75 A - 150. Dwelling - 2,700.	
Total 2,850.	852.15
DUCHARME, F. EUGENE & JEANNETTE, Frost Rd.	
Frost Rd., Leduc Pl., Lt. 1 - 100. Dwelling - 2,400.	
Garage & Shop - 1,200. Total 3,700.	1,106.30
DUCHARME, JEANNETTE G.; DUCHARME, F. EUGENE;	
LEDUC, VIRGINIA	
Frost Rd. & Fletcher Drive, Lts. 5 & 5A, 30,001 sq. ft. - 150.	
Duplex Dwelling - 3,600. Total 3,750.	1,121.25
DUCHARME, LEO G. & GEORGETTE, Woodlawn St.	
Woodlawn St., Mt. Royal Pl., Lts. 131-134, 20,000 sq. ft. - 200.	
Dwelling - 1,800. Total 2,000.	598.00
DUCHARME, RAYMOND A. & GERTRUDE L., Ratner Rd.	
Ratner Rd., Dreamville Pl., Lt. "A", 15,090 sq. ft. - 100.	
Dwelling - 2,300. Total 2,400.	717.60
DUDEVOIR, R. BRIAN & EILEEN T., Madeline Terrace	
Madeline Terrace, Manhattan Homes, Lt. 11 - 100.	
Dwelling & Carport - 2,600. Swimming Pool - 35.	
Total 2,735.	817.77
DUFF, JUNE V. & ROBERT G., Kendall Rd.	
Kendall Rd., Swallow Lt., 1 A - 100. Total 100.	29.90
DUFF, JUNE V. & ROBERT GEORGE, Kendall Rd.	
Kendall Rd., Swallow Lt., 2 A - 200. Dwelling - 2,000.	
Garage - 600. Compressor - 200. Swimming Pool - 200.	
Garage-unf'd - 100. Total 3,300.	986.70

Name and Description of Property	Real Estate Tax
DUKESHIRE, MARY E., 52 Prospect St., Lowell, Mass. Ferguson Path, WDA, Lts. 154, 155, n/w pt. of lt. 153, 6,430 sq. ft. - 120. Dwelling - 1,000. Total 1,120.	334.88
DUNDERDALE, ROBERT R. & DOROTHY A., Dixon St. Dixon St., Dixon Pl., Lt. 9, 15,000 sq. ft. - 100. Dwelling - 2,300. Total 2,400.	717.60
DUNN, DONALD H. & WINIFRED V., Benoit Lane Benoit Lane, Manhattan Homes, Lt. 33, 11,858 sq. ft. - 100. Dwelling & Carport - 2,600. Swimming Pool - 50. Total 2,750.	822.25
DUNN, WILLIAM F. & CYNTHIA A., Gaudet Lane Gaudet Lane, Manhattan Homes, Lt. 5, 11,000 sq. ft. - 100. Dwelling & Carport - 2,600. Total 2,700.	807.30
DUNNING, RAYMOND K. & CLAIRE L., Tyng Rd. Tyng Rd., 1 A - 100. Pt. Bennett Lt., 22.5 A - 560. Dwelling - 2,400. Total 3,060.	914.94
DREW, REGINALD W. & ELIZABETH, Sherbrooke St. Sherbrooke St., Mt. Royal Pl., Lts. 155-156 - 100. Dwelling - 2,000. Total 2,100.	627.90
DUPONT, ROLAND S. & LANA J., Lakeview Ave. Lakeview Ave., Mt. Rock Pl., Lts. 653-654; 842-848 incl., w'ly. pt. lt. 652; 23,518 sq. ft. M/L - 200. Dwelling - 2,500. Total 2,700.	807.30
DUPRAS, EMERY L. JR., & CECILE O., Worden Rd. Worden Rd., Hall Lt. 2A M/L - 200. Duplex Dwelling & Garage - 4,000. 2 sheds - 20. Pony shed - 10. Dbl. Garage - 250. Total 4,480.	1,339.52
DUPRAS, EMERY L. JR. & CECILE O., Worden Rd. Worden Rd., Kidder Lt. 3A and 10,590 sq. ft. - 400. Total 400.	119.60
DUPRAS, ERNEST R. & MARY L., Tyng Rd. Tyng Rd., Felker Pl., Lts. 154-157, 18,473 sq. ft. - 160. Total 160.	47.84
DUPRAS, ERNEST R. & MARY L., Tyng Rd. Tyng Rd., Felker Pl., Lts. 81-82-83, 22,420 sq. ft. - 120. Dwelling - 1,400. Cottage - 550. Shed - 25. Total 2,095.	626.41
DUPRAS, GEORGE L. & SUSAN J., Worden Rd. Dupras Rd. off of Worden Rd., Lt. 7, 43,975 sq. ft. - 150. Dwelling - 2,400. Carport - 50. Total 2,600.	777.40
DUPRAS, GEORGE A., Silk Lane Silk Lane, Manhattan Homes, Lt. 29, 10,000 sq. ft. - 100. Dwelling & Carport - 2,600. Total 2,700.	807.30
DUPRAS, GILBERT A. & ARLINE M., Dunstable Rd. Dunstable Rd., Brinley Pl., Lt. 37, 11.25A - 280. Total 280.	83.73

Name and Description of Property	Real Estate Tax
DUPRAS, GILBERT & ARLINE M., Dunstable Rd. Westford & Swan Rds., Abbott Lt., 31.67A - 800. Total 800.	239.20
DUPRAS, GILBERT & ARLINE M., Dunstable Rd. Dunstable Rd., Pt. Shipley Est., 3.48A - 250. Dwelling - 2,000. Garage - 150. Hen Hse. - 25. Barn - 50. Total 2,475.	740.03
DUPRAS, GILBERT & ARLINE M., Dunstable Rd. Red Gate Rd., Brinley Pl., Pt. lt. 40, 41.42A - 1,000. Tower - 100. Tool shed - 25. Total 1,125.	336.38
DUPRAS, GILBERT & ARLINE M., Dunstable Rd. Dunstable Rd. - 50. Total 50.	14.95
DUPRAS, JOSEPH E. & FRANCES M. 3 Raymond Place, Lowell, Mass. River Rd. off of Farwell Rd., Hall Pl., Lt. 18, 10,000 sq. ft. - 200. Dwelling, Unf'd. - 1,200. Chicken hse. - 25. Total 1,425.	426.08
DUPRAS, RICHARD W. & BLANCHE M., Dunstable Rd. Newman ne. side, Dunstable Rd., 2A - 180. Dwelling - 700. Barn & shed - 300. Total 1,180.	352.82
DUPRAS, ROBERT E. & CAROL A., Margaret Rd. Margaret Rd., Hall Lt., Lt. "C", 47,615 sq. ft. - 100. Dwelling - 2,000. Garage - 500. Total 2,600.	777.40
DUPUIS, NORMAN A., Norris Rd. Norris Rd., Turner Ld., 1A - 100. Dwelling - 1,200. Mobile Home - 1,000. Shed - 10. Total 2,310.	690.69
DUPUIS, NORMAN A. & LENA M., Norris Rd. Norris Rd., Pt. Wilson Lt., 1A - 100. Camp - 100. Barn - 200. Garage - 75. Total 475.	142.03
DUPUIS, NORMAN A. & LENA M., Norris Rd. Norris Rd., Wilson s/s, 1A - 100; 14A - 350. Camp - 400. Garage - 75. Total 925.	276.58
DUVAL, JULIETTE, Bowers Ave. Bowers Ave., Bowers Pl., Lts. 23 & 24, 7,000 sq. ft. - 200. Total 200.	59.80
DYKES, GEOFFREY WALKER 46 Bradford St., Holbrook, Mass. Mascuppic Trl., Mt. Rock Pl., Lts. 88-89, 1,084 sq. ft. - 400. Dwelling - 1,400. Total 1,800.	538.20
DONOVAN, LOUISE M., P.O. Box 1070, Lowell, Mass. W'dale Rd., Sherburne Pl., Lts. 7 & 30 - 75. Total 75.	22.43
EACRETT, JOHN H. & GERTRUDE T., Constantine Drive Constantine Dr., Niagara Pk. Homes, Lt. 3, 45,265 sq. ft. - 150. Dwelling - 3,000. Total 3,150.	941.85

Name and Description of Property	Real Estate Tax
EDWARDS, HAROLD P. & VIRGINIA E. 76 Fowler Rd., Lowell, Mass. Westford Rd., Lt. A & pt. Tavern Lt. Whelan Pl., 23,580 sq. ft. - 100. Total 100.	29.90
EDWARDS, HAROLD P. & VIRGINIA E. 76 Fowler Rd., Lowell, Mass. Middlesex & Westford Rd., Whelan Pl., 21, 716 sq. ft. - 150. Road Stand - 2,050. Total 2,200.	657.80
EDWARDS, JAMES A. & VIOLET, Middlesex Rd. Middlesex & Westford Rds., 1/4A - 100. Dwelling - 2,800. Barn - 150. Total 3,050.	911.95
EKSTROM, JOHN O. & HAZEL D., Farwell Rd. Farwell Rd., Washburn Lt., 12A - 360. Total 360.	107.65
EKSTROM, JOHN O. & HAZEL D., Farwell Rd. Farwell Rd., Hmstd., 30A & 45 rods - 900. Dwelling - 2,400. Barn - 400. Shed - 50. 2 hen hses. - 100. Brooder Hse. - 25. 2 sheds - 100. Total 3,975	1,188.53
EKSTROM, WILHEMINA, Farwell Rd. Farwell Rd., Hmstd., 24A 960. Dwelling - 1,600. Barn - 225. Garage - 100. Well Hse. - 15. Brooder Hse. - 10. Total 2,910.	870.09
ELIAS, SALEM Z., 170 Merrimack St., Lowell, Mass. Oak St., Cummings Est., Lt. 54, 8,700 sq. ft. - 150. Dwelling - 1,000. Total 1,150.	343.85.
ELIOPOULOS, GEORGE P., Trustee of E. & R. Realty Trust c/o Nabnasset Pharmacy, Nabnasset, Mass. Middlesex Rd., 6.5A - 600. Restaurant - 3,600. Garage & Shed - 500. Total 4,700.	1,405.30
ELIOPOULOS, PETER E. & ELEANOR A., Pleasantview Ave. Mascuppic Trl., Mt. Rock Pl., Lts. 605-609 incl. - 250. Total 250.	74.75
ELIOPOULOS, PETER E. & ELEANOR A., Pleasantview Ave. Pleasantview Ave., Mt. Rock Pl., Lts. 276, 277, 278, 285, 286, 287 - 240. Duplex Dwelling - 3,000. Dwelling - 2,700. Total 5,940.	1,776.06
ElKAREH, JOSEPH K. & MARY B. 34 Washington St., Lowell, Mass. Dunstable Rd., Pt. Blodgette Hmstd., 16.6 A - 400. Total 400.	119.60
ElKAREH, JOSEPH K. & MARY M. 34 Washington St., Lowell, Mass. Middlesex Rd., 8,260 sq. ft. - 100. Total 100.	29.90
ElKAREH, JOSEPH K. & MARY M. 34 Washington St., Lowell, Mass. Middlesex Rd., Lt. 3, 23,233 sq. ft. - 100. Dwelling & Garage - 3,300. Total 3,400.	1,016.60

Name and Description of Property	Real Estate Tax
ElKAREH, JOSEPH K. & MARY M. 34 Washington St., Lowell, Mass. Middlesex Rd., 34,661 sq. ft. - 100. Total 100.	29.90
ElKAREH, JOSEPH K. & MARY M. 34 Washington St., Lowell, Mass. Kendall Rd., pt. of Swallow Hmstd., 27 A - 1,350. Total 1,350.	403.65
ELLIOTT, FRANCIS J. JR.; ELLIOTT, THERESA M.; TRUSTEES OF RODNEY REALTY TRUST, Sherburne Avenue Sherburne Ave., G.H. Davis Pl., 2 1/3 A - 230. Total 230.	68.77
ELLIS, STANLEY W. & M. FRANCES, Middlesex Rd. Middlesex Rd., 71,080 sq. ft. - 200. Dwelling - 1,200 Shed - 50. 2 sheds - 50. Summer Hse. - 10. Total 1,510.	451.49
ELWELL, AVON T. & MARY E., Willowdale Rd. Willowdale Rd., Pt. Farrow Hmstd., 37,200 sq. ft. - 150. Dwelling - 2,500. Total 2,650.	792.35
EMERSON, BRADFORD O. & JOAN H. TRUSTEES OF BRADFORD REALTY TRUST 20 Chelmsford St., Chelmsford, Mass. Willowdale Rd., Bradford Trust Pl., Lt. 4, 40,025 sq. ft. - 200. Total 200.	59.80
EMERSON, BRADFORD O. & JOAN H. TRUSTEES OF BRADFORD REALTY TRUST 20 Chelmsford St., Chelmsford, Mass. Willowdale Rd., Bradford Trust Pl., Lt. 6, 40,032 sq. ft. - 200. Total 200.	59.80
EMERSON, BRADFORD O. & JOAN H. TRUSTEES OF BRADFORD REALTY TRUST 20 Chelmsford St., Chelmsford, Mass. Willowdale Rd., Bradford Trust Pl., Lt. 7, 40,038 sq. ft. - 200. Total 200.	59.80
EMERSON, BRADFORD O. & JOAN H. TRUSTEES OF BRADFORD REALTY TRUST 20 Chelmsford St., Chelmsford, Mass. Willowdale Rd., Bradford Trust Pl., Lt. 8, 40,210 sq. ft. - 200. Total 200.	59.80
EMERSON, BRADFORD O. & JOAN H. TRUSTEES OF BRADFORD REALTY TRUST 20 Chelmsford St., Chelmsford, Mass. Willowdale Rd., Bradford Trust Pl., Lt. 9, 41,336 sq. ft. - 200. Total 200.	59.80
EMERSON, GEORGE R. & JESSAMINE M., Worden Rd. Worden Rd., Nellie Dupras Pl., 16,144 sq. ft. - 100. Dwelling - 1,700. Garage - 100. Total 1,900.	568.10
ENGEL, CARL H. & GLADYS L., Frost Rd. Frost Rd., Snow & Horsfal Pl., Lt. 7, 20,500 sq. ft. - 100. Dwelling - 1,200. Shed - 100. Total 1,400.	418.60

Name and Description of Property	Real Estate Tax
ERIKSEN, WALTER K. & DORIS, Westford Rd. Westford Rd., Whelan Pl., Lts. 4, 5, 6 & pt. 7, 1A & 41,384 sq. ft. - 300. Storage Bldg. - 100. Total 400.	119.60
ERIKSEN, WALTER K. & DORIS, Westford Rd. Westford Rd., Whelan Pl., Sargent Lt., 6.5 A - 1,000. Total 1,000.	299.00
ERIKSSON, E. ALDEN & EDITH A., Westford Rd. Westford Rd., Swan Lt. n/s, 1 A M/L - 100. Dwelling, Breezeway & Garage - 3,200. Total 3,300.	986.70
ESS JAY INVESTMENT CO., 170 Merrimack St., Lowell, Mass. Kendall Rd., Hse. Lt., 1/4 A - 100. Dwelling - 3,000. Garage - 100. Total 3,200.	956.80
ESTES, JOHN B. & DORIS E., 9 1/2 Salem St., Nashua, N. H. Massapoag Rd., Lakeland Pl., Pt. lt. 6, 3,040 sq. ft. - 100. Dwelling - 500. Garage - 200. Total 800.	239.20
ESTELL, WINIFRED, King David Rd. King David Rd., WDP, Pt. lt. 90, Lts. 91 & 92, 12,500 sq. ft. - 120. Dwelling - 1,500. Total 1,620.	484.38
EVERBEST NATIVE POULTRY INC., Pawtucket Blvd. Pawtucket Blvd., Pt. Butterfield Farm, 2 A - 200. Cold Storage Building - 5,000. Total 5,200.	1,554.80
EVICCI, ARTHUR L. & ELEANOR J., Lawndale Rd. Lawndale Rd., Pt. Kimball Hmstd., Lt. 2, 56,909 sq. ft. - 200. Dwelling - 1,600. Shed & Garage - 100. Total 1,900.	568.10
EVICCI, ARTHUR L. & ELEANOR J., Lawndale Rd. Lawndale Rd., L. Gagnon Pl., Lt. 1, 1.25 A - 200. Duplex Dwelling - 3,000. Swimming Pool - 50. Total 3,250.	971.75
EVICCI, RAYMOND J. & RITA ALICE, Trotting Park Rd. Trotting Pk. Rd., Lt. 2, 36,800 sq. ft. - 100. Dwelling - 2,600. Horse shed - 50. Total 2,750.	822.25
FABIANSKI, STANLEY, 107 Norfolk St., Cambridge, Mass. Oak & Maple Sts., Cummings Est. Pl., Lt. 66, 5,120 sq. ft. - 100. Total 100.	29.90
FABIANSKI, STANLEY, 107 Norfolk St., Cambridge, Mass. Oak & Maple Sts., Cummings Est., Lts. 64, 65, 72, 73 20,000 sq. ft. - 350. Dwelling - 1,200. Garage - 50. Total 1,600.	478.40
FABIANSKI, STANLEY, 107 Norfolk St., Cambridge, Mass. Maple St., Cummings Est. Pl., s'ly. pt. of lt. 71, 2,361 sq. ft. - 50. Total 50.	14.95
FAIRBANKS, ALBERT W., Farwell Rd. Off of Farwell Rd., Hall Pl., Lts. 11 & 12 - 200. Total 200.	59.80
FAIRBANKS, ALBERT W., Farwell Rd. Off of Farwell Rd., Hall Pl., Lts. 13 & 14 - 400. Dwelling - 1,000. Shed - 50. Total 1,450.	433.55

Name and Description of Property	Real Estate Tax
FALARDEAU, LEO J. & ROSE M., Middlesex Rd. Middlesex Rd., Pinehurst Pl., Lts. 80-97 incl., 45,630 sq. ft. - 200. Dwelling - 2,200. Garage - 100. 2 hen hses. - 20. Total 2,520.	753.48
FALARDEAU, ROGER A. & MILDRED, Pawtucket Blvd. Pawtucket Blvd., O'Neil Pl., w'ly. half lt. 6, 20,000 sq. ft. - 100. Dwelling - 2,600. Shed - 25. Total 2,725.	814.78
FALL, VIOLA E. & LESTER A., Sherburne Ave. Sherburne Ave., Hmstd., 23.78A - 760. Barn - 200. Shed - 100. Brooder Hse. - 25. Open shed - 25. Hen Hse. - 100. Shop & Garage - 100. Total 1,310.	391.69
FALL, VIOLA E. & LESTER A., Sherburne Ave. Sherburne Ave., 1A - 100; 15.3A - 750. Dwelling - 2,400. Total 3,250.	971.75
FALLON, GERTRUDE M., Bowers Ave. Bowers Ave., Gourley Pl., Lt. 6, 2,733 sq. ft. - 150. Dwelling - 1,600. Total 1,750.	523.25
FALLON, GERTRUDE M., Bowers Ave. Bowers Ave., Gourley Pl., Lts. 20-21, 7,008 sq. ft. - 400. Total 400.	119.60
FARNSWORTH, CHARLES E. (Mrs.) RFD, Dunstable, Mass. Chestnut Rd., 39.7A - 975. Total 975.	291.53
FARNSWORTH, CHARLES E. (Mrs.) RFD, Dunstable, Mass. Chestnut Rd., Brinley Pl., Lts. 7 & 11, Great Pasture Lt., 174.2 - 4,350. Total 4,350.	1,300.66
FARNSWORTH, CHARLES E. (Mrs.) RFD, Dunstable, Mass. 29, nw/side Groton Rd., 14A & 29,120 sq. ft. - 370. Total 370.	110.64
FARNSWORTH, SALLY J., RFD, Dunstable, Mass. Chestnut Rd., Stratton Ld., 28.3A - 700. Total 700.	209.30
FARRELL, JOHN H., HEIRS OF: c/o Mrs. Catherine Queenan 134 Moreau Drive, Chicopee Falls, Mass. Bowers Ave., Baldwin Lt., 20A - 500. Total 500.	149.50
FARROW, CHARLES F. & CAROL A., Lawndale Rd. Lawndale Rd., Payor Lt., 2A - 200. Dwelling - 2,450. Garage - 100. Total 2,750.	822.25
FARROW, CHARLES F. & CAROL A., Lawndale Rd. Wicassee Rd., 2,000 sq. ft. - 25. Total 25.	7.48
FARROW, WILBUR C., Middlesex Rd. Middlesex Rd., 1/4A - 100. Store & Barn - 10,000. Total 10,100.	3,019.90
FARROW, WILBUR C. & HELEN M., Middlesex Rd. Lts. 39-46 incl., Pt. lt. 47, Poitras Ave., Snow Pl., 40,000 sq. ft. - 200. Dwelling - 1,800. Total 2,000.	598.00
FARROW, WILBUR, Middlesex Rd. Middlesex Rd., 9,712.12 sq. ft. - 800. Total 800.	239.20

Name and Description of Property	Real Estate Tax
FARROW, WILBUR C., Middlesex Rd. Middlesex Rd., 1/2A - 100. Dwelling - 3,000. Barn - 200. Garage - 100. Total 3,400.	1,016.60
FAULKNER, JOHN A. & BERNADINE, Davis Rd. Davis Rd., Lt. at Davis & Ingalls Rds., 1A - 100; 12.8A - 220. Dwelling - 2,000. Garage - 150. Total 2,470.	738.53
FAY, PRESTON S. & INA FLORENCE, River Bend Rd. River Bend Rd., Snow & Horsfall Pl., Lts. 8-9-10, 46,718 sq. ft. - 200. Dwelling - 1,300. Garage & Shed - 100. Total 1,600.	478.40
FAY, PRESTON S. & INA FLORENCE, River Bend Rd. River Bend Rd., Snow & Horsfal Pl., Lts. 29-30 - 100. Dwelling - 1,400. Total 1,500.	448.50
FAY, RUTH, 55 Wilton Rd. West, Ridgefield, Conn. Tyng Rd., Felker Pl., Lts. 94-99, Lts. 140-143, 37,422.4 sq. ft. - 100. Trailer - 800. Total 900.	269.10
FAZEL, PAUL C. & ETHEL D., Dunstable Rd. Dunstable Rd., Wright Hmstd., Lts. A & B, 1A - 100; 11.22A - 275. Dwelling - 1,800. Garage - 100. 2 sheds - 50. Total 2,325.	695.18
FEARON, MAURICE A. & NORINE D., Lakeview Ave. Lakeview Ave., 17,100 sq. ft. - 100. Dwelling - 2,000. Hen hse. - 75. Garage - 75. Garage - 800. Total 3,050.	911.95
FELLS, MAURICE R. & SHIRLEY, Althea Ave. Althea Ave., Lts. 23-24, 59,505 sq. ft. - 200. Dwelling - 1,200. Garage - 100. Total 1,500.	448.50
FELLS, MAURICE R. & SHIRLEY P., Althea Ave. Althea Ave., 3/4A - 100. Total 100.	29.90
FELS, ANNA LOUISE, Farwell Rd. Farwell Rd., 61,000 sq. ft. - 250. Dwelling - 1,800. Hen Hse. - 200. Hen Hse. - 50. Garage - 100. Well Hse. - 50. Total 2,450.	732.55
FERGNANI, WILLIAM, Middlesex Rd. Middlesex Rd., 1/4A - 50. Sign - 100. Total 150.	44.85
FERGNANI, WILLIAM, Middlesex Rd. Middlesex Rd., Bancroft Lt. 1A - 200. Total - 200.	59.80
FERNANDES, JOHN C. & IDA, 13 Hunt St., Nashua, N.H. Lt. 68, Balcom & Chapel Aves., Sherb'ville Pl., 7,000 sq. ft. - 50. Dwelling, Unf'd. - 800. Total 850.	254.15
FERRIN, ARTHUR E. & DORIS L., Constantine Drive Constantine Dr., Niagara Pk. Homes, Lt. 5, 49,770 sq. ft. - 150. Dwelling - 3,200. Barn - 100. Total 3,450.	1,031.55
FERRARO, CARMEN J. & IRENE H., Scribner Rd. Scribner Rd., 6A M/L - 300. Dwelling - 3,200. Total 3,500.	1,046.50
FIFIELD, WILLIAM J. & MARY A., Dunstable Rd. Dunstable Rd., Swan Pasture, 2A - 200; 20.82A - 500. Dwelling, Unf'd. - 1,800. Mobile Home - 1,000. Horse shed - 150. Total 3,650.	1,091.35

Name and Description of Property	Real Estate Tax
FILES, M. LILLIAN & ORRIN A., Scribner Rd. Scribner Rd., Pt. EM Burke Hmstd., 1A - 100; 13A - 325. Dwelling, Breezeway & Garage, Unf'd. - 2,800. Total 3,225.	964.28
FINNICK, WILLIAM & FRANCES M., 83 White St., Lowell, Mass. Massapoag Rd., Lakeland Pl., Lts. 24-25, 10,000 sq. ft. - 300. Dwelling - 1,500. Garage - 25. Total 1,825.	545.68
FISCHER, MAE E., 104 Franklin St., Arlington, Mass. Willowdale Rd., Sherb. Pl., Lts. 15 & 16, 9,570 sq. ft. - 250. Dwelling - 700. Shed - 25. Total 975.	291.53
FISHER, KENNETH R. & CAROL A., Sherbrooke St. Sherbrooke St., Mt. Royal Pl., Lts. 143-144, 10,000 sq. ft. - 100. Dwelling - 2,400. Total 2,500.	747.50
FISITTE, ROLAND J., Mt. Rock Ave. Mt. Rock Ave., Mt. Rock Pl., Lts. 802-806 incl. - 225. Dwelling - 2,200. Total 2,425.	725.08
FITCH, EDWARD P. & ARLINE, 9 Sherman St., Nashua, N. H. Groton Rd., Pt. Brinley Pl., 120 A - 3,000. Total 3,000.	897.00
FLANAGAN, FREDERICK P., Lakeview Ave. Gregoire Pl., Lakeview Ave., Pt. lts. 2 & 3 - 100. Dwelling & Gas Station - 3,200. Pumps - 250. Compressor - 200. Sign - 25. Total 3,775.	1,128.73
FLANAGAN, FREDERICK P., Lakeview Ave. Lakeview Ave., Gregoire Pl., ne/s Lt. 4 - 100. Log Cabin - 10. Total 110.	32.89
FLANAGAN, FREDERICK P. & THERESA C., Lakeview Ave. Mascuppic Trl., Mt. Rock Pl., Pts. of Lts. 73 & 74, 8,540 sq. ft. - 300. Mobile Home - 500. Total 800.	239.20
FLANAGAN, FREDERICK P. & THERESA C., Lakeview Ave. Forest Pk. Ave., Mt. Rock Pl., Lts. 378-380 incl., Lts. 582-585 incl., 33,372 sq. ft. - 350. Dwelling - 1,200. Total 1,550.	463.45
FLANAGAN, LEO F. & THELMA D., Lakeview Ave. Lakeview Ave., Gregoire Pl., Lts. 8 & 9 - 150. Dwelling - 2,600. Total 2,750.	822.25
FLANAGAN, LEONARD A. & ROBERTA A. 135 Myron St., Dracut, Mass. Bowers Ave., Saunder Pl., Lt. 29 - 100. Dwelling - 900. Shed - 50. Total 1,050.	313.95
FLANAGAN, LEONARD A. & ROBERTA A. 135 Myron St., Dracut, Mass. Bowers Ave., s/w side, 500 sq. ft. - 25. Total 25.	7.48
FLANDERS, ELMER W. & MARION R., Davis St. Davis St., 23,000 sq. ft. - 200. Dwelling - 2,400. Shed - 50. Mobile Home - 1,500. Garage - 150. Total 4,300.	1,285.71

Name and Description of Property	Real Estate Tax
FLANDERS, MARY E., Coburn Rd. Coburn Rd., Sherburneville Pl., Lts. 2-6, 32,000 sq. ft. - 250. Dwelling - 1,800. Store - 100. Shed - 10. Total 2,160.	645.84
FLANDERS, SHELDON L. & ANNA A., Davis St. Linwood Ave., Mt. Rock Pl., Lts. 121-124 incl., 16,000 sq. ft. - 160. Total 160.	47.84
FLANDERS, SHELDON L. & ANNA A., Davis St. Davis St., Sherburneville Pl., Lts. 7-8-9, 14,100 sq. ft. - 140. Dwelling - 1,600. Total 1,740.	520.26
FLANDERS, SHELDON L. & ANNA A., Davis St. Davis St., Sherburneville Pl., 5,500 sq. ft. - 100. Garage - 500. Shed - 50. Total 650.	194.35
FLANDERS, SHELDON L. & ANNA A., Davis St. Linwood Ave., Mt. Rock Pl., Lts. 125-126 - 80. Total 80.	23.92
FLOYD, EARL E. & BARBARA C., 3 Carolyn Ave., N. Chelmsford, Mass. Riverbank, Middlesex Rd., Pt. Mallorey Lt., 2 A - 150. Barn - 250. Total 400.	119.60
FLOYD, EARL E. & BARBARA C., 3 Carolyn Ave., N. Chelmsford, Mass. Middlesex Rd., Pt. Collins Farm, 2.25 A - 150. Total 150.	44.85
FLYNN, GEORGE M., 238 Tenth St., Lowell, Mass. Willowdale Ave., WDP, Lts. 148-149, 11,550 sq. ft. - 400. Dwelling - 1,800. Total 2,200.	657.80
FLYNN, JAMES M. & PHILOMENA C., Tyng Rd. Pinehurst Pl., Lts. 118, 119, 120, Tyng Rd. - 60. Total 60.	17.94
FLYNN, JAMES M. & PHILOMENA C., Kendall Rd. Kendall Rd., 1/2A - 100. Dwelling - 1,000. Garage - 100. Total 1,200.	358.80
FLYNN, JAMES M. & PHILOMENA C., Tyng Rd. Tyng Rd., Pinehurst Pl., Lts. 110-115 incl., 12,025 sq. ft. - 150. Total 150.	44.85
FLYNN, JAMES M. Jr. & SANDRA, Tyng Rd. Tyng Rd., Pinehurst Pl., Lts. 101-109 incl., 17,975 sq. ft. - 150. Dwelling - 1,500. Total 1,650.	493.35
FLYNN, PHILIP A., Elm St. Elm St., Corner Bridget Ave., 1A - 100. Dwelling - 1,000. Shelter - 10. Garage - 50. Total 1,160.	346.84
FLYNN, THOMAS F. & RUTH V., 190 Hall St., Lowell, Mass. Long Pond Rd., Lt. n/shore Long Pond con., 5.1A - 125. Total 125.	37.38
FLYNN, JOSEPH J., INC., 342 Jackson St., Lawrence, Mass. Middlesex Rd., Pinehurst Pl., Lts. 169-174 incl., 12,000 sq. ft. - 200. 2 Signboards - 500. Total 700.	209.30
FONTAINE, EDWARD & ELZIRE, c/o ERNEST B. SHELDON, 76 Main St., Pepperell, Mass. Kendall Rd., 2A - 150. Dwelling - 1,200. Total 1,350.	403.65

Name and Description of Property	Real Estate Tax
FONTAINE, HENRY & RITA, Malvern Ave. Malvern Ave., Mt. Rock Pl., Lts. 429-430, 8,000 sq. ft. - 100. Dwelling-Unf'd - 2,000. Total 2,100.	627.90
FONTAINE, HENRY W. & RITA A., Malvern Ave. Malvern Ave., Mt. Rock Pl., Lts. 431-432, 8,000 sq. ft. - 100. Total 100.	29.90
FONTAINE, LEON E. & RITA G., Oakridge Ave. Oakridge Ave., adj. to Donovan lt., 17,000 sq. ft. - 100. Total 100.	29.90
FONTAINE, LEON E. & RITA G., Oakridge Ave. Oakridge Ave., 12,800 sq. ft. - 100. Dwelling - 1,900. Boat Hse. - 500. Total 2,500.	747.50
FONTAINE, LEON E. & RITA G., Oakridge Ave. Oakridge Ave., 8,325 sq. ft. - 100. Total 100.	29.90
FORD, CARL & EVA A., Flint Rd. Sargent Pl., Flint Rd., Lt. 12, 33,157 sq. ft. - 100. Total 100.	29.90
FORD, CARL & EVA A., Flint Rd. Sargent Pl., Flint Rd., Lt. 13, 34,560 sq. ft. - 100. Dwelling - 1,600. Sheep Shed - 150. Garage - 100. Total 1,950.	583.05
FORD, CARL & EVA A., Flint Rd. Flint Rd., Sargent Pl., Lts. 1 & 2, 42,660 sq. ft. - 100. Total 100.	29.90
FORD, CARL & EVA A., Flint Rd. Flint Rd., Horton Lt., 1A & 760.5 sq. ft. - 150. Dwelling - 2,400. Dwelling - 1,000. Turkey Hse. - 175. Total 3,725.	1,113.78
FORD, CARL & EVA A., Flint Rd. Flint Rd., Sargent Pl., Lts. 3-5 incl.; 8-11 incl. & proposed street, 164,862 sq. ft. - 300. Total 300.	89.71
FORD, CARL & EVA A., Flint Rd. Sargent Pl., Flint Rd., Unnumbered lt. - 100. Dwelling - 1,600. Total 1,700.	508.30
FORD, E. PRESCOTT a/k/a; FORD, ERNEST PRESCOTT; FORD, FLORENCE, Middlesex Rd. Middlesex Rd., Pt. Bancroft Farm, 10,000 sq. ft. - 50. Total 50.	14.95
FORD, E. PRESCOTT a/k/a; FORD, ERNEST PRESCOTT; FORD, FLORENCE F., Middlesex Rd. e/s Middlesex Rd., 5,584 sq. ft. - 100. Total 100.	29.90

Name and Description of Property	Real Estate Tax
FORD, E. PRESCOTT a/k/a; FORD, ERNEST PRESCOTT; FORD, FLORENCE F., Middlesex Rd. Middlesex Rd., Bancroft Farm Lt., 41,259 sq. ft. - 500. Filling Station - 2,200. 2 Pumps - 250. Compressor - 200. Dwelling - 2,000. Workshop - 600. 2 Signs - 100. Total 5,850.	1,749.15
FOREST, EDGAR J. & BLANCHE A., 4 Eighth Ave., Lowell, Mass. River Bend Rd., Snow & Horsfall Lt. 2, 15,267 sq. ft. - 100. Dwelling - 1,100. Shed - 50. Total 1,250.	373.75
FOREST MARINE CO., c/o Robert Boulanger, Middlesex Rd. Middlesex Rd., E. Bancroft Lt., 1.99A M/L - 350. Marine Showroom & Apartment - 6,000. Garage - 1,800. Sign - 50. Total 8,200.	2,451.80
FORREST, RAYMOND E. & RACHEL A., Middlesex Rd. Middlesex Rd., Pt. Bancroft Farm, 69.32A - 1,725. Total 1,725.	515.78
FORREST, RAYMOND E. & RACHEL A., Middlesex Rd. Middlesex Rd., E. Bancroft Lt., 3.63A - 350. Dwelling & Garage - 3,000. Total 3,350.	1,001.65
FORESTELL, DAVID, Rt. #3, Middlesex Rd. Middlesex Rd., McDougal Lt., 36A - 3,000. Office - 2,000. Garage - 200. Garage - 1,000. Total 6,200.	1,853.80
FORTIER, EDWARD, 14 Crawford St., Lowell, Mass. Forest Pk. Ave., Mt. Rock Pl., Lts. 373-374, 8,000 sq. ft. - 100. Dwelling - 1,300. Garage - 50. Total 1,450.	433.55
FORTIN, PHILIAS, 188 Tyngsboro Rd., N. Chelmsford, Mass. Pinehurst Pl., Tyng Rd., Lt. 98-99-100 - 100. Total 100.	29.90
FOURNIER, RAYMOND G., Sherburne Ave. n/e side Sherburne Ave., 1.25A M/L - 100. Total 100.	29.90
FOURNIER, RAYMOND G. & DOROTHY, Sherburne Ave. n/e side Sherburne Ave., 17,000 sq. ft. - 100. Dwelling - 2,500. Total 2,600.	777.40
FOURNIER, VICTOR R. & IRENE A., Mission Rd. Mission & Worden Rds. - 100. Mobile Home - 2,000. Shed - 10. Total 2,110.	630.89
FOX, DANIEL N. & MARY L., Dunstable Rd. e/s Dunstable Rd., 1A & 32,000 sq. ft. - 150. Dwelling & Garage - 1,800. Shed - 50. Barn - 100. Garage - 150. Total 2,250.	672.75
FOLTA, CHARLES F. & EVELYN Y., Magnolia Ave. Magnolia Ave., Mt. Rock Pl., Lts. 339-340, 8,000 sq. ft. - 100. Dwelling - 2,400. Summer Shelter - 100. Total 2,600.	777.40
FRANCIS, MANUEL L. & SHIRLEY W., Sherburne Ave. Sherburne Ave., Pt. Butterfield Farm, 10.8A - 275. Dwelling - 2,200. Dwelling - 700. Barn - 100. Garage - 150. Total 3,425.	1,024.08

Name and Description of Property	Real Estate Tax
FRAZIER, ELLEN A.; RAFFERTY, ANNA K., Brooklyn St. Brooklyn St., Pinehurst Pl., Lts. 52-55, 8,000 sq. ft. - 160. Dwelling - 1,000. Total 1,160.	346.84
FRECHETTE, SYLVIO L. & RITA, 120 Dalton St., Lowell, Mass. Indian Rd., Pt. Lt. 41, 2,500 sq. ft. - 25. Total 25.	7.48
FRENETTE, ARTHUR T. & IRENE M., Lawndale Rd. Lemire Ave., Snow Pl., Lts. 19-20=, 10,000 sq. ft. - 100. Total 100.	29.90
FRENETTE, ARTHUR T. & IRENE M., Lawndale Rd. Lawndale Rd., Snow Pl., Lts. 21-22 - 100. Dwelling - 1,800. Garage - 150. Total 2,050.	612.95
FRENETTE, EMILE & JEANNE, Sherbrooke St. Sherbrooke St., Mt. Royal Pl., Lt. 170 - 50. Dwelling - 1,100. Total 1,150.	343.85
FRIES, HARRY & MARY, 56 Vincent St., Whitman, Mass. Bowers Ave., Saunders Pl., Lt. 28, 3,500 sq. ft. - 200. Total 200.	59.80
FRYER, JOHN H., P.O. Box 11. Beech St., Sherb'ville Pl., Lt. 31, 7,500 sq. ft. - 100. Dwelling - 700. Total 800.	239.20
FTERGIOTIS, JOHN & BETTY, c/o Opera House Pharmacy, 389 Central St., Lowell, Mass. Mt. Rock Ave., Mt. Rock Pl., Lts. 288-291 incl. - 16,000 sq. ft. - 200. Dwelling - 1,900. Total 2,100.	627.90
FUCE, HENRY J. & VIRGINIA R., Trotting Pk. Rd. Trotting Pk. Rd., Lt. 3, 36,800 sq. ft. - 100. Dwelling - 2,500. Total 2,600.	777.40
FULLER, BOWERS & BARBARA E., Willowdale Rd. W'dale Rd., Pt. Bowers Hmstd., 1A - 100., 5.15A - 530. Dwelling - 2,600. Garage - 200. Total 3,430.	1,025.57
FULLER, KENNETH C. & MYRTLE L., Frost Rd. Frost Rd., 31,000 sq. ft. - 100. Dwelling - 2,600. Shed - 25. Total 2,725.	814.78
FULLERTON, ALBERTINA L., Mascuppic Trl. Mascuppic Trl., Mt. Rock Pl., Pt. Lt. 618, Pt. Lt. 619, 3,893 sq. ft. - 100. Dwelling - 1,800. Total 1,900.	568.10
GAGE'S PACKAGE STORE, INC., Frost Rd. Frost Rd. & Lakeview Ave. - 150. Dwelling, Store, & Garage - 3,000. Br. House - 25. 2 Signs - 100. Total 3,275.	979.23
GAGNON, DONALD E. & ESTELLE E., Worden Rd. Worden Rd., Pt. Hall Lt., 1A M/L - 150. Dwelling - 2,600. Total 2,750.	822.25
GAGNON, LESTER J. & IRENE J., Davis Rd. Davis Rd. Hmstd., 1A - 100., 64A - 1,280. Dwelling - 1,000. Swimming Pool - 25. Total 2,405.	719.10

Name and Description of Property	Real Estate Tax
GAGNON & ABDALLAH REALTY TRUST, c/o Lionel J. Gagnon, Lawndale Rd. Patricia Drive, Pt. Kimball Hmstd., 5A & 6,137 sq. ft. - 300. Total 300.	89.71
GAGNON, LIONEL J., Lawndale Rd. Patricia Drive, Gagnon Pl., Lt. 7, 37,683 sq. ft. - 200. Apartment Dwelling - 5,000. Total 5,200.	1,554.80
GAGNON, LIONEL J., Lawndale Rd. Patricia Drive, Gagnon Pl., Lt. 3, 33,506 sq. ft. - 200. Apartment Dwelling - 4,000. Total 4,200.	1,255.80
GAGNON, LIONEL J. & PATRICIA M., Lawndale Rd. Lawndale Rd., Pt. Kimball Hmstd., Lt. "B", 1A - 100., 13.2A - 325. Dwelling - 2,800. Shed - 10. Garage-Unf'd - 1,500. Well Hse. - 10. Total 4,745.	1,418.76
GAGNON, LIONEL J. & PATRICIA M., Lawndale Rd. Lawndale Rd., Pt. Kimball Hmstd., 40,000 sq. ft. - 200. Duplex Dwelling - 2,800. Total 3,000.	897.00
GAGNON, LIONEL J. & PATRICIA M., Lawndale Rd. Lawndale Rd., Pt. Kimball Hmstd., Lt. 10, 50,800 sq. ft. - 200. Duplex Dwelling - 3,000. Total 3,200.	956.80
GAGNON, OLIVINE, Mt. Rock Ave. Mascuppic Trl., Mt. Rock Pl., Lts. 45, 46, Pt. 47, 48, 8,840 sq. ft. - 500. Dwelling - 800. Total 1,300.	388.70
GAGNON, ROBERT L. & MARY A., Maplewood Ave. Maplewood Ave., Mt. Rock Pl., Lts. 486-488 incl., 12,000 sq. ft. - 200. Dwelling - 2,400. Total 2,600.	777.40
GALVANEK, PAUL & JOSEPHINE, Ingalls Rd. Ingalls Rd., s/s, 2A - 100., 35.3A - 355. Dwelling - 2,000. Total 2,455.	734.05
GARIEPY, ROBERT F. & ANNA I., Long Pond Rd. Long Pond Rd., Dreamville Pl., Lt. 8, 24,624 sq. ft. - 200. Dwelling - 2,600. Garage-Unf'd - 100. Total 2,900.	867.10
GARIEPY, ROBERT & ANNA, Long Pond Rd. W'dale Ave., w/front Lt. - 100. Boat Hse. - 500. Fence - 100. Total 700.	209.30
GARIEPY, ROBERT & ANNA, Long Pond Rd. W'dale Ave., Lt. 174, 17,000 sq. ft. - 400. Cell Cottage - 500. Total 900.	269.10
GARLAND, CHARLES R. SR. & PEARL, Althea Ave. Althea Ave., Perham Pl., Lts. 40-41 - 40. Total 40.	11.96
GARLAND, CHARLES R. SR. & PEARL, Althea Ave. Althea Ave., Perham Rd., Lts. 9F-13F, 44,321 sq. ft. - 325. Dwelling - 1,600. Garage - 25. Total 1,950.	583.05
GARLAND, CHARLES R. SR. & PEARL, Althea Ave. Althea Ave. s/s, 1.5A - 50. Total 50.	14.95

Name and Description of Property	Real Estate Tax
GARLAND, CHARLES JR. & SHIRLEY V., Althea Ave. Althea Ave., F. Perham Pl., Lts. E, F, G, H, I, 1.5A - 150. Dwelling & Garage - 1,700. Hen Hse. - 100. Total 1,950.	583.05
GARLAND, CHRISTINE D. & HAROLD L., 21 Phineas St., Dracut, Mass. Oak St., Lts. 49-50 - 200. Dwelling - 1,300. Total 1,500.	448.50
GARMON, GEORGE R. & BARBARA F., Upton Drive. Upton Drive, Breezy Crest, Lts. 5, 6, 7 - 450. Dwelling - 2,400. Garage - 100. Total 2,950.	882.05
GAUDETTE, THADDEUS & LAURA, Lakeview Ave. Lakeview Ave., Mt. Rock Pl., Lts. 144-147 incl. - 300. Dwelling - 2,000. Garage - 250. Total 2,550.	762.45
GAUDETTE, ORIANA D., Middlesex Rd. Middlesex Rd., Felker Pl., Lts. 158-167 incl., 1A & 7,560 sq. ft. - 250. Dwelling - 2,000. Garage - 200. Hen Hse. - 50. Garage - 100. Total 2,600.	777.40
GAUTHIER, JOSEPH R. P. & INEZ C., Middlesex Rd. Middlesex Rd., 1.5A - 300. Dwelling - 2,000. Garage & Shop - 1,000. Sign - 100. Total 3,400.	1,016.60
GAUTHIER, PHILIPPE N. & RITA R., Willowdale Ave. W'dale Ave., WDA Lts. 204-205, 11,390 sq. ft. - 150. Dwelling - 1,300. Garage - 200. Total 1,650.	493.35
GAUTHIER, RODOLPHE A., Lands End Rd. Lands End Rd., WDA Lts. 148-149, 6,600 sq. ft. M/L - 100. Dwelling & Garage - 2,300. Total 2,400.	717.60
GAUTHIER, ROSAIRE & CLAIRE, Lemire Ave. Lemire Ave., Snow Pl., Lt. 3, 5,000 sq. ft. - 100. Dwelling - 1,300. Total 1,400.	418.60
GAUVIN, CHARLES R., Pawtucket Blvd. Pawtucket Blvd., Pt. Flint Farm, 15,000 sq. ft. - 100. Garage - 700. 2 Pumps - 250. Sign - 25. Total 1,075.	321.43
GAUVIN, CHARLES R., Pawtucket Blvd. Pawtucket Blvd., 35,000 sq. ft. - 100. Dwelling - 1,000. Shed - 25. Total 1,125.	336.38
GAVLIK, DANIEL C., Pleasantview Ave. Mt. Rock Ave., Mt. Rock Pl., Lts. 797-801 incl., 10,000 sq. ft. - 200. Dwelling - 2,100. Total 2,300.	687.70
GAVLIK, HELEN, Frost Rd. Frost Rd., Snow & Horsfal Pl., 3.5A - 175. Dwelling - 1,500. Horse Barn - 75. Shed - 10. Total 1,760.	526.24
GAVLIK, KAZIMIASE & PAULINE, Lakeview Ave. Lakeview Ave., Mt. Rock Pl., Lts. 792-796; 809-822 - 760. Dwelling - 1,800. Barn - 75. Total 2,635.	787.87

Name and Description of Property	Real Estate Tax
GAY, LAWRENCE & ROBERTA J., 13 Madeline Terrace. Madeline Terrace, Manhattan Homes, Lt. 13, 10,000 sq. ft. - 100. Dwelling & Carport - 2,600. Swimming Pool - 35. Total 2,735.	817.77
GEBO, PHILIP J. & BERNICE B., Massapoag Rd. Massapoag Rd., Lakeland Pl., Lts. 30-31, 10,000 sq. ft. - 300. Dwelling - 2,000. Boat House - 25. Total 2,325.	695.18
GEBO, PHILIP & BERNICE B., Massapoag Rd. Massapoag Rd., 13,887.5 sq. ft. - 100. Total 100.	29.90
GEBO, PHILIP J. & BERNICE B., Massapoag Rd. Massapoag Rd., Lakeland Pl., Lts. 28-29, 7,577 sq. ft. - 200. Total 200.	59.80
GELINEAU, ROBERT H. & ELEANOR H., Phalanx St. Phalanx St., Pearson Pl., Lt. 28, 13,095 sq. ft. - 100. Dwelling - 1,600. Garage - 50. Total 1,750.	523.25
GEORGE, CHARLES & DOROTHY G., 3 Green St., Woburn, Mass. Cummings Rd., Pt. Brick Yard Lt., 10A - 350. Total 350.	104.66
GEORGE, CHARLES & DOROTHY G., 3 Green St., Woburn, Mass. Cummings Rd., Brick Yard Lt., 32A - 1,600. Total 1,600.	478.40
GEORGE, DOROTHY G., 3 Green St., Woburn, Mass. Cummings Rd., corner of Dunstable Rd., 30,000 sq. ft. - 100. Mobile Home - 1,800. Total 1,900.	568.10
GEORGE, DOROTHY G., 3 Green St., Woburn, Mass. Dunstable & Westford Rds., Pt. O. Wright Hmstd., 25A M/L - 750. Total 750.	224.25
GEORGE, DOROTHY G., 3 Green St., Woburn, Mass. Dunstable Rd., Ne/s, 25.6A - 1,000. Garage-Unf'd - 1,500. Total 2,500.	747.50
GEORGE, PHILIP E. & JULIETTE B., 71 Bowers St., Lowell, Mass. Oakland Ave., Mt. Rock Pl., Lt. 243 - 100. Dwelling - 1,400. Total 1,500.	448.50
GEORGE, PHILIP E. & JULIETTE B., 71 Bowers St., Lowell, Mass. Oakland Ave., Mt. Rock Pl., Lt. 244 - 40. Total 40.	11.96
GEORGE, PHILIP E. & JULIETTE, 71 Bowers St., Lowell, Mass. Oakland Ave., Mt. Rock Pl., Lt. 245 - 100. Dwelling - 1,400. Total 1,500.	448.50
GEORGE, PHILIP E. & JULIETTE, 71 Bowers St., Lowell, Mass. Oakland Ave., Mt. Rock Pl., Lt. 246 - 100. Dwelling - 1,400. Total 1,500.	448.50
GEORGE, PHILIP E. & JULIETTE, 71 Bowers St., Lowell, Mass. Mascuppic Trl., Mt. Rock Ave., Lts. 615-616 - 100. Dwelling - 1,500. Total 1,600.	478.40

Name and Description of Property	Real Estate Tax
GEORGE, PHILIP E. & JULIETTE, 71 Bowers St., Lowell, Mass. Oakland Ave., Mt. Rock Pl., Lts. 257-261 - 200. Dwelling - 1,400. Dwelling - 1,400. Dwelling - 1,400. Total 4,400.	1,315.60
GEORGE, PHILIP E. & JULIETTE, 71 Bowers St., Lowell, Mass. Mt. Rock Pl., Oakland Ave., Lts. 247 & 256, 8,000 sq. ft. - 100. Total 100.	29.90
GEORGE, PHILIP E. & JULIETTE, 71 Bowers St., Lowell, Mass. Oakland Ave., Mt. Rock Pl., Lt. 242 - 40. Total 40.	11.96
GERARD, GARRY W. & PATRICIA A., Lakeview Ave. n/e side Lakeview Ave., 40,000 sq. ft. - 100. Dwelling - 2,500. Total 2,600.	777.40
GERVAIS, ALBERT J. & PAULINE, Locust Ave. Locust Ave., 44,465 sq. ft. - 100. Dwelling - 2,000. Total 2,100.	627.90
GIACOPPO, MATTHEW M. & THELMA M., 117 Hamilton Rd., Cambridge, Mass. Bowers Ave., Gourley Pl., Lts. 5, 8, 10, 1A & 13,477 sq. ft. - 200. Dwelling - 900. Total 1,100.	328.90
GIGNAC, GEORGE & JACQUELINE M., Long Pond Rd. Long Pond Rd., Dreamville Pl., Lt. 7, 11,538.7 sq. ft. - 100. Dwelling - 2,200. Horse Shed - 25. Total 2,325.	695.18
GIGUERE, PROSPER & BERTHA E., Coburn Rd. Coburn Rd., 6,600 sq. ft. - 100. Dwelling - 2,000. Garage - 50. Hen House - 25. Total 2,175.	650.33
GIGUERE, PROSPER & BERTHA E., Coburn Rd. Coburn Rd., 1A M/L - 100. Total 100.	29.90
GILBRIDE, PETER FRANCIS, 94 C Street, Lowell, Mass. Magnolia Ave., Mt. Rock Pl., Lt. 354, 4,000 sq. ft. - 50. Dwelling - 800. Hen Hse. - 25. Total 875.	261.63
GILBRIDE, PETER F., 94 C Street, Lowell, Mass. Magnolia Ave., Mt. Rock Pl., Lts. 355, 356, 357 - 120. Total 120.	35.88
GILINSON, PAUL V. & ISABEL M., Frost Rd. Corner Frost & Norris Rds., 3.2A - 200. Dwelling - 1,800. Shed - 50. Dwelling - 2,400. Total 4,450.	1,330.55
GILL, CHARLES H. & MARGARET, Upton Drive. Upton Drive, Breezy Crest, Lts. 16-17 - 300. Dwelling - 2,600. Total 2,900.	867.10
GILL, CHARLES H. & MARGARET K., Upton Drive. Upton Drive, Breezy Crest, Lt. 2, 6,750 sq. ft. - 150. Shed - 50. Total 200.	59.80

Name and Description of Property	Real Estate Tax
GILSON, VIVIAN D. & EARL R., Sherburne Ave. Sherburne Ave., (Sherburne Ave. & Pawtucket Blvd.) Hmstd., 24A - 1,200. Dwelling - 1,600. Barn - 100. Cottage (Howes) - 450. Cottage (Gilson) - 500. Cottage (McMaster) - 600. Garage - 75. Total 4,525.	1,352.98
GINGRAS, ARMAND, 128 Lilley Ave., Lowell, Mass. Off of Farwell Rd., Hall Pl., Lt. 10, 10,762.5 sq. ft. - 200. Dwelling - 800. Shed - 25. Total 1,025.	306.48
GINIEWICZ, STANLEY J. & RITA, Mission Rd. Mission Rd. & Cormier Ave., Rev. N. G. Hoole Pl., Lt. 10, 10,000 sq. ft. - 100. Dwelling & Garage, Unf'd - 2,700. Swimming Pool & Enclosure - 500. Total 3,300.	986.70
GINIEWICZ, STANLEY J. & RITA, Mission Rd. Mission Rd., Rev. N. G. Hoole Pl., Lt. 11, 8,642 sq. ft. - 75. Total 75.	22.43
GINIEWICZ, STANLEY J. & RITA, Mission Rd. Mission Rd., N. G. Hoole Pl., Lt. 12, 10,375 sq. ft. - 75. Total 75.	22.43
GIOVINELLI, VINCENZO, 19 Braemore Rd., Medford, Mass. Mascuppic Trl., Mt. Rock Pl., Lt. 22, 6,645 sq. ft. - 200. Dwelling - 1,300. Garage - 100. Shed - 50. Total 1,650.	493.35
GIRARD, CLARA, Lakeview Ave. Parham Rd., Mt. Royal Pl., Lts. 24-38 incl., Lts. 48-70 incl., Lts. 316-320 incl., Lts. 324-326 incl. - 1,470. Dwelling-Unf'd - 2,800. Total 4,270.	1,276.74
GIRARD, CLARA, Lakeview Ave. Lakeview Ave., Mt. Royal Pl., Lts. 116-119, 15,135 sq. ft. - 250. Dine & Dance - 3,500. Dwelling - 1,000. Dwelling - 900. Sign - 200. Sign - 50. Total 5,900.	1,764.10
GIRARD, CLARA, Lakeview Ave. Picard Ave., Mt. Rock Pl., Lt. 6 & e'ly sec. Lt. 7, 8,580 sq. ft. - 400. Apartment Dwelling - 3,500. Total 3,900.	1,166.10
GIRARD, CLARA, Lakeview Ave. Woodlawn St., Mt. Royal Pl., Lts. 129-130, 10,000 sq. ft. - 100. Apartment Dwelling - 2,000. Total 2,100.	627.90
GIRARD, CLARA, Lakeview Ave. Lakeview Ave., Pt. Davis Lt., 5,000 sq. ft. - 100. Dwelling - 1,100. Total 1,200.	358.80
GIRARD, CLARA, Lakeview Ave. Sherbrooke St., Mt. Royal Pl., Lt. 150, 5,000 sq. ft. - 100. Dwelling - 1,500. Total 1,600.	478.40
GIRARD, CLARA, Lakeview Ave. Lakeview Ave., Sanford Ld., 1A - 100. Dwelling - 2,000. Garage - 50. Shed - 25. Total 2,175.	650.33

Name and Description of Property	Real Estate Tax
GIRARD, CLARA, Lakeview Ave. Woodlawn St., Mt. Royal Pl., Lts. 108-111, 20,000 sq. ft. - 200. Dwelling - 2,500. Total 2,700.	807.30
GIRARD, CLARA, Lakeview Ave. Mascuppic Trl., n'ly pt. of Lt. 25, Mt. Rock Pl., 6,160 sq. ft. - 100. Dwelling - 1,400. Total 1,500.	448.50
GIRARD, CLARA, Lakeview Ave. Lakeview Ave., Mt. Rock Pl., Lts. 143, 433, 434, 14,212 sq. ft. - 155. Dwelling - 1,600. Total 1,755.	524.75
GIRARD, CLARA & BOULARD, PATRICIA, Woodlawn St. Woodlawn St., Mt. Royal Pl., Lts. 114-115, 15,461 sq. ft. - 100. Mobile Home - 1,200. Hen Hse. - 50. Doll Hse. - 10. Total 1,360.	406.64
GIVEN, HOWARD F. & SHIRLEY, Dixon St. Dixon St., Dixon Pl., Lt. 15, 15,000 sq. ft. - 100. Dwelling - 1,800. Bomb Shelter - n/c Total 1,900.	568.10
GIVEN, HOWARD F. & SHIRLEY R., Dixon St. Dixon St., Dixon Pl., Lt. 16 - 100. Total 100.	29.90
GLEZMAN, RAYMOND C. & PAULINE G., Madeline Terrace Madeline Terrace, Manhattan Homes, Lt. 38 - 100. Dwelling & Carport - 2,600. Swimming Pool - 25. Total 2,725.	814.78
GLIDDEN, GEORGE A. & VIRGINIA R. Edgelawn Ave., N. Chelmsford, Mass. Sherburne Ave., 8,800 sq. ft. - 75. Total 75.	22.43
GODIN, FLORENCE M., Lakeview Ave. Lakeview Ave., Mt. Rock Pl., Lts. 156, 157; Lts. 308, 309, 17,873 sq. ft. - 200. Dwelling - 1,400. Total 1,600.	478.40
GODFROY, JOSEPH & LINDA M., Pawtucket Blvd. Sherburne Ave., Chevalier Pl., Lt. "A", 36,000 sq. ft. - 100. Duplex Dwelling - 3,200. Total 3,300.	986.70
GOLDEN, MARY E., c/o Robert W. Porter 349 Arlington St., Dracut, Mass. Malvern Ave., Mt. Rock Pl., Lt. 416, 4,000 sq. ft. - 100. Total 100.	29.90
GOLDHAMMER, JEROME S. & PAMELA A., Westford Rd. Westford Rd., 24 A - 1,200. Dwelling - 3,000. Hen Hse. - 50. Shed - 100. Shed - 100. Horse Barn - 150. Total 4,600.	1,375.40
GOLDMAN, NATHAN; ESTATE OF: c/o Hyman Goldman, 48 Osgood St., Lowell, Mass. Beech Tree Rd., WDP, Lts. 64-69, 32,500 sq. ft. - 300. Dwelling - 1,700. Garage - 100. Total 2,100.	627.90
GOLDMAN, NATHAN, Est. of: c/o Hyman Goldman 48 Osgood Street, Lowell, Mass. King David Rd., WDP, Lts. 81, 82, 83, 15,000 sq. ft. - 180. Total 180.	53.82

Name and Description of Property	Real Estate Tax
GOLDMAN, Nathan, Est. of: c/o Hyman Goldman 48 Osgood St., Lowell, Mass. Lover's Lane, WDP, Lt. 195, 3,080 sq. ft. - 60. Total 60.	17.94
GOMEZ, FRANCES CHASE, Dixon St. Dixon St., Dixon Pl., Lt. 8, 15,000 sq. ft. - 100. Dwelling - 2,400. Total 2,500.	747.50
GOODCHILD, THOMAS, c/o James Carlton Goodchild 237 Croft St., Newtonville, Mass. Westford Rd., Pumpkin Hole Lt., 6A - 60 Total 60.	17.94
GOODRICH, HUGH H. & MARY L., Middlesex Rd. Middlesex Rd., J. Robeson Hmstd., 32.5A - 1,280. Dwelling - 2,500. Sign Board - 100. Tool House - 100. Total 3,980.	1,190.02
GOODWIN, RALPH W. & VIVIAN M., Tyng Rd. Tyng Rd., Felker Pl., Lts. 131-133, 19,087 sq. ft. - 75. Total 75.	22.43
GOODWIN, RALPH W. & VIVIAN M., Tyng Rd. Tyng Rd., Felker Pl., Lts. 108-110 - 100. Dwelling - 1,700. Hen Hse. - 25. Total 1,825.	545.68
GORDON, EDGAR W. JR., & MARILYN, Westford Rd. Westford Rd., 71,000 sq. ft. - 175. Dwelling - 2,800. Total 2,975.	889.53
GORDON, ROBERT C., 20 Holbrook Ave., Dracut, Mass. Glendale Ave., Mt. Royal Pl., Lts. 296, 297, 298 - 120. Dwelling - 600. Mobile Home - 1,000. Total 1,720.	514.28
GOSSELIN, HARVEY J. & LAVINA B., Worden Rd. Worden Rd., Pinehurst Pl., Lts. 1-8, 16,000 sq. ft. - 175. Total 175.	52.33
GOSSELIN, HARVEY J. & LAVINA B., Worden Rd. Worden Rd., Pinehurst Pl., Lts. 9-10, 4,000 sq. ft. - 80. Total 80.	23.92
GOSSELIN, HARVEY J. & LAVINA B., Worden Rd. Worden Rd., 5,000 sq. ft. - 100. Dwelling - 1,400. Shed - 25. Total 1,525.	455.97
GOULD, HORACE E. & EDWIN H., Gould Rd. Davis Rd., Bear Hill Lt., 20A - 200. Total 200.	59.80
GOULET, ROLAND R. & BEATRICE A., Pawtucket Blvd. Pawtucket Blvd., O'Neill Pl., Lt. 7, 32,000 sq. ft. - 100. Dwelling, Breezeway & Garage - 3,000. Total 3,100.	926.90
GOYETTE, NORMAN H. & WINNIFRED, Lakeview Ave. Lakeview Ave., Pt. Lawrence Farm, 1A - 100; 2.75A - 150. Dwelling - 2,000. Garage & Shop - 200. Brooder Hse. -30. Total 2,480.	741.52
GOYETTE, NORMAN & WINIFRED, Lakeview Ave. Corner Lakeview Ave. & Oak Ave. Papz Lt., 15,330 sq. ft. - 50. Total 50.	14.95

Name and Description of Property	Real Estate Tax
GRAHAM, ESTHER C., 128 Ward St., Roxbury, Mass. Mascuppic Trl., Mt. Rock Pl., Lts. 85-86 - 200. Total 200.	59.80
GRAHAM, ESTHER C., 128 Ward St., Roxbury, Mass. Mascuppic Trl., Mt. Rock Pl., Lts. 90, 91, 92 - 600. Dwelling - 500. Total 1,100.	328.90
GRAHAM, ESTHER C., 128 Ward St., Roxbury, Mass. Linwood Ave., Mt. Rock Pl., Lts. 93-100, Pt. lt. 101 - 345. Total 345.	103.17
GRAHAM, PAUL F. & CECILE, Bowers Ave. Bowers Ave., Gourley Pl., Lt. 17, 3,748 sq. ft. - 200. Dwelling - 1,400. Total 1,600.	478.40
GRANT, JAMES W. & MARY E., Frost Rd. Frost Rd., Snow Pl., Lt. 37 & pt. lt. 39, 8,200 sq. ft. - 100. Dwelling - 1,300. Total 1,400.	418.60
GRANT, DONALD E. & NANCY G., Lakeview Ave. s/w side Lakeview Ave., 2A M/L - 200. Dwelling - 2,200. Total 2,400.	717.60
GRAVELLE, LEONARD R. & ALICE V., 23 Madeline Terrace Madeline Terrace, Manhattan Homes, Lt. 23 - 100. Dwelling & Carport - 2,600. Swimming Pool - 100. Total 2,800.	837.20
GRAY, CARL M. & FRANCES C., Kendall Rd. Kendall Rd. 1A - 100; Pt. Marshall Farm 7A - 210. Dwelling - 1,000. Total 1,310.	391.69
GRAY, CARL & FRANCES C., Kendall Rd. Cummings Rd., Pt. Marshall Farm, 11,250 sq. ft. - 100. Total 100.	29.90
GRAY, CLARK H. & KATHERINE E. Dunstable Rd., N. Chelmsford, Mass. Dunstable Rd., 1A - 50. Total 50.	14.95
GRAY, DANIEL L., Mascuppic Trl. Elm Grove Ave. & Mascuppic Trl., Mt. Rock Pl., Lt. 623 & pt. 225 - 95. Boat House - 75. Total 170.	50.83
GRAY, DANIEL L. & MARY, Mascuppic Trl. Lakeview Ave., Mt. Rock Pl., Lts. 185-186 - 150. Total 150.	44.85
GRAY, DANIEL L. & MARY, Mascuppic Trl. Elmgrove Ave., Mt. Rock Pl., Lts. 219-222 - 160. Total 160.	47.84
GRAY, DANIEL L., Mascuppic Trl. Elm Grove Ave. & Mascuppic Trl., Mt. Rock Pl., Lts. 223, 224, 624, 13,676 sq. ft. - 120. Dwelling - 1,800. Total 1,920.	574.08
GRAY, DANIEL L., Mascuppic Trl. Mascuppic Trl., Mt. Rock Pl., Lts. 19-20, 10,500 sq. ft. - 400. Dwelling 1,600. Total 2,000.	598.00
GRAY, DAVID M. & SUSAN, Kendall Rd. Kendall Rd., Pt. Marshall Farm, 1A & 3,040 sq. ft. - 150. Total 150.	44.85

Name and Description of Property	Real Estate Tax
GRAY, MARY M.; GRAY, YVONNE, 126 Walker St., Lowell, Mass. Lovers Lane, WDA, Lts. 196-197 - 200. Dwelling - 1,000. Total 1,200.	358.80
GRAY, MARY M.; GRAY, YVONNE, 126 Walker St., Lowell, Mass. W'dale Rd., WDA, Lt. 181 - 50. Total 50.	14.95
GRAY, RICHARD A. & RACHEL, Kendall Rd. Kendall Rd., Pt. Marshall Farm, .74A - 100. Dwelling - 2,200. Swimming Pool - 100. Total 2,400.	717.60
GREELEY, EUGENE A. & FRANCES I., Lakeview Ave. Lakeview Ave., J. Salmon Pl., 1.25A - 200. Dwelling - 2,500. Garage - 100. Total 2,800.	837.20
GREEN, HARRY J., 31 Priest St., Watertown, Mass. Red Gate Rd., Brinley Pl., Lt. 30, 92A - 1,840. Dwelling - 1,000. Barn - 600. Shed - 50. Pump House - 50. Hen Hse. - 100. Mobile Home - 800. Silo - 100. Barn 1,500. Total 6,040.	1,805.96
GREEN, HARRY J., 31 Priest St., Watertown, Mass. Red Gate Rd., Brinley Pl., Lt. 33, 41.28A - 1,025. Total 1,025.	306.48
GREEN, THOMAS C. & CYNTHIA R. 250 Tiki Dr., Merritt Island, Florida 32952 Constantine Drive, Niagara Pk. Homes, Lt. 12, 128,500 sq. ft. - 300. Total 300.	89.71
GREENE, ANGELYN, Kendall Rd. Kendall Rd., Hmstd., 3A - 200. Dwelling & Garage - 1,500. Total 1,700.	508.30
GREENE, ANGELYN, Kendall Rd. Flint R., Breezy Crest - 100. Boat Hse. - 50. Total 150.	44.85
GREENE, WILLIAM W., Lowell Rd., Dunstable, Mass. Cummings Road, 8,000 sq. ft. - 100. Total 100.	29.90
GREER, GEORGE, Farwell Rd. Farwell Rd., 1A - 200. Dwelling - 800. Shed - 25. Garage - 150. Total 1,175.	351.33
GREGORY, LAURA M. L., Lakeview Ave. Lakeview Ave., Mt. Royal Pl., Lts. 161-163 incl., Lts. 210-212 incl., 33,525 sq. ft. - 450. Dine & Dance - 3,500. Dwelling - 1,500. Sign - 75. Total 5,525.	1,651.98
GREY NUNS OF THE CROSS, 975 Varnum St., Lowell, Mass. Lakeview Ave., Hmstd., 27.5 A - 600. Total 600.	179.40
GREY NUNS OF THE CROSS, 975 Varnum St., Lowell, Mass. Lakeview Ave., Pt. Lawrence Farm, 14.5 A - 360. Total 360.	107.65
GREY, WILMER D. & MARGARET C., Oakridge Ave. Oakridge Ave., Lts. 3B & pt. 3A, 4,520 sq. ft. - 100. Total 100.	29.90

Name and Description of Property	Real Estate Tax
GRIFFIN, GEORGE R., & DOROTHY W., Middlesex Rd. Middlesex Rd., 1/2A - 100. 3A M/L - 300. Dwelling - 3,500. Barn - 400. Total 4,300.	1,285.71
GRIFFEN, JOSEPH H. & CAROL P., Farwell Rd. Farwell Rd., E. Keyes Pl., Lt. 2, 40,000 sq. ft. - 200. Dwelling - 3,200. Total 3,400.	1,016.60
GRIMARD, ELPHEGE J. & BEATRICE S., Chestnut Rd. Chestnut & Jacques Rds., Brinley-Rello Pl., Lt. 2, 56,000 sq. ft. - 150. Dwelling - 3,000. Total 3,150.	941.85
GRONDINE, GEORGE & BLANCHE, Fairview Ave. Fairview Ave., Mt. Royal Pl., Pt. of Lts. 42 & 43, 5,000 sq. ft. - 100. Dwelling - 2,400. Garage - 100. Total 2,600.	777.40
GRONDINE, GEORGE & BLANCHE, Fairview Ave. Mt. Royal Pl., Fairview Ave., Lts. 18, 19, 20 - 175. Barn - 250. Total 425.	127.08
GROUT, EDWIN J. & DORIS E. 105 N. Richardson Rd., N. Chelmsford, Mass. Mission Rd., Collins Lt. B, 21,749 sq. ft. - 100. Dwelling - 600. 2 hen hses. - 50. Total 750.	224.25
GROUT, EDWIN J. & DORIS E. 105 N. Richardson Rd., N. Chelmsford, Mass. Mission Rd., Lemasurier Lt., 47,064 sq. ft. - 150. Total 150.	44.85
GROUT, MARY T., Pawtucket Blvd. Pawtucket Blvd., Page Farm, Parcel D, 2.22A - 225. Dwelling - 3,000. Total 3,225.	964.28
GRUGAN, RENNIE M. & SYLVIA G. 30 Clinton Ave., Chelmsford, Mass. Bowers Ave., Gourley Pl., Lt. 22, 3,415 sq. ft. - 75. Total 75.	22.43
GUILBEAULT, ALBERT & RITA B., Willowdale Ave. Willowdale Ave., WDP, Lt. 151, 7,201 sq. ft. - 250. Dwelling - 1,500. Cottage - 25. Garage - 300. Total 2,075.	620.43
GUILMETTE, GEORGE & SIMONE, Dunstable Rd. Althea Ave., 5A - 250. Total 250.	74.75
GUILMETTE, GEORGE & SIMONE, Dunstable Rd. Althea Ave., F. Perham Pl., Lts. 18-20; 29-31, pt. lt. 17, 36,100 sq. ft. - 125. Dwelling - 1,000. Total 1,125.	336.38
GUILMETTE, GEORGE & SIMONE, Dunstable Rd. Dunstable Rd., sw/pt. lt. 2, Hoole Pl., 20,000 sq. ft. - 100. Dwelling & Garage - 3,200. Total 3,300.	986.70
GUILMETTE, GEORGE A., Dunstable Rd. Althea Ave., Mud Pond, Pt. lt. 17, 14,000 sq. ft. - 100. Total 100.	29.90

Name and Description of Property	Real Estate Tax
GUILMETTE, LOUIS & FLORENCE, Dunstable Rd. Dunstable Rd., Hoole Pl., Lt. 1 - 100. Dwelling - 2,400. Garage & Cottage - 1,500. Swimming Pool - 50. Total 4,050.	1,210.95
GUILMETTE, LOUIE J. & ANN MARIE, Dunstable Rd. e'ly side of Frost Rd., Pt. Frost Farm, Parcel "B", 42,345 sq. ft. - 150. Total 150.	44.85
GUILMETTE, LOUIS P. & FLORENCE, Dunstable Rd. e'ly side of Frost Rd., Pt. Frost Farm, Parcel "A", 55,572 sq. ft. - 200. Dwelling - 1,500. Total 1,700.	508.30
GUILMETTE, LOUIS P. & FLORENCE, Dunstable Rd. e'ly side of Frost Rd., Pt. Frost Farm, Parcel "C", 5.801A - 500. Total 500.	149.50
GUILMETTE, RUSSELL & JUDITH H., Constantine Drive Constantine Drive, Niagara Pk. Homes, Lt. 9, 1A M/L - 150. Dwelling - 2,800. Total 2,950.	882.05
GUNTER, CHANNING B. & ALICE R., Sherburne Ave. Sherburne Ave., B. Lawrence Hmstd., 1A - 100. 5A & 610 sq. ft. - 250. Dwelling, Shed & Barn - 1,600. Total 1,950.	583.05
GUY, ROLAND P. & YVETTE A., Cormier Ave. Cormier Ave., Hoole Pl., Lts. 3 & 4, 7,500 sq. ft. - 200. Dwelling - 2,000. Total 2,200.	657.80
GUY, ROLAND P. & YVETTE A., Cormier Ave. Cormier Ave., Hoole Pl., 750 sq. ft. - 25. Total 25.	7.48
GUYETTE, GEORGE F. & DOROTHY R., 41 Totman St., Lowell, Mass. Phalanx St., Pearson Pl., Lt. 27 - 100. Dwelling - 600. Shed - 10. Total 710.	212.29
HAGAN, THOMAS J. & EMILY R., Dunstable Rd. e/s Dunstable Rd., 1/2A. - 150. Dwelling - 1,600. Garage - 50. Total 1,800.	538.20
HALEY, LOTTIE A., Pawtucket Blvd. Pawtucket Blvd., RB Sherburne Ld., 1/4A - 150. Dwelling - 2,400. Total 2,550.	762.45
HALL, GEORGE J. & IRENE, Est. of: Willowdale Rd. Off of Farwell Rd., Hall Pl. Lt. 5, 10,000 sq. ft. M/L - 200. Total 200.	59.80
HALL, GEORGE J. & IRENE, Est. of: Willowdale Rd. Off of Farwell Rd., Hall Pl., Lt. 19-20 - 400. Camp, unf'd. - 1,000. Total 1,400.	418.60
HALL, GEORGE J. & IRENE, Est. of: Willowdale Rd. Off of Farwell Rd., Hall Pl., Lts. 15-16 - 400. Camp - 500. Total 900.	269.10
HALL, KENNETH E. & MARY L., Mt. Paul Rd. w/s Mt. Paul Rd., Pearson-Andrews Pl., Lt. 2 - 100. Dwelling - 2,200. Total 2,300.	687.70

Name and Description of Property	Real Estate Tax
HALLOWOOD, DONALD T., Poitras Ave. Poitras Ave., Snow Pl., Lt. 24, 5,000 sq. ft. - 100. Dwelling - 1,300. Total 1,400.	418.60
HAMEL, ALBERT O. & ANTOINETTE L., Dunstable Rd. Dunstable Rd., 10,000 sq. ft. - 100. Dwelling & Garage - 1,800. Total 1,900.	568.10
HAMEL, ALBERT O. & MADALYN P., 26 Silk Lane Silk Lane, Manhattan Homes, Lt. 26, 10,954 sq. ft. - 100. Dwelling & Carport - 2,600. Total 2,700.	807.30
HAMEL, WILFRED E. & STELLA A., Middlesex Rd. Middlesex Rd., 9,930 sq. ft. - 100. Dwelling - 1,500. Garage - 100. Total 1,700.	508.30
HAMEL, WILFRED E. & STELLA A., Middlesex Rd. Middlesex Rd., 1,956 sq. ft. - 50. Total 50.	14.95
HAMELIN, EUGENE D. & IRENE A., Sherbrooke St. Birchmont St., Mt. Royal Pl., Lts. 198-199, 10,000 sq. ft. - 100. Total 100.	29.90
HAMELIN, IRENE, Sherbrooke St. Sherbrooke St., Mt. Royal Pl., Lts. 173-174 - 100. Dwelling - 2,600. Total 2,700.	807.30
HAMELIN, PAUL A. & JOYCE A., 171 Andover St., Lowell, Mass. Flint Rd., Sargent Pl., Lts. 6-7, 38,492 sq. ft. - 200. Total 200.	59.80
HAMMOND, BARBARA, Farwell Rd. Farwell Rd., Hmstd., 1A - 100. 7.5A - 375. Dwelling - 2,500. Car shed - 50. Tank hse. - 50. Well hse. - 10. Total 3,085.	922.42
HAND, DOLORES C., Mt. Paul Rd. Mt. Paul Rd., Pearson Pl., Lt. 18, 24,049 sq. ft. 100. Dwelling - 1,200. Garage - 150. Total 1,450.	433.55
HANNAFORD, FRANK K. & JOYCE A., Dunstable Rd. Dunstable Rd., 21,000 sq. ft. - 100. Dwelling - 1,800. Garage - 50. Total 1,950.	583.05
HARDING, THOMAS & FLORENCE, Lemire Ave. Lemire Ave., Snow Pl., Lt. 5 & 1/2 lt. 6 - 100. Dwelling - 1,400. Garage - 100. Total 1,600.	478.40
HARRINGTON, GEORGE F. & IOLA A., Chester Ave. n/e side King David Rd., WDP Lt. 77, 5,000 sq. ft. - 75. Dwelling - 550. Shed - 50. Total 675.	201.83
HARRINGTON, GEORGE F. & IOLA A., Chester Ave. Bowers Ave., Bowers Pl., Pt. lt. 8, 1,400 sq. ft. - 50. Total 50.	14.95
HARRINGTON, GEORGE F. & IOLA A., Chester Ave. Chester Ave., Bowers Pl., Lt. 50-51, 4,977 sq. ft. - 100. Dwelling - 2,000. Garage - 150. Total 2,250.	672.75
HARITAS, MILTON & MARY F., Dunstable Rd. Dunstable Rd., 1A M/L - 150. Dwelling - 1,600. Garage - 200. Total 1,950.	583.05

Name and Description of Property	Real Estate Tax
HARTNETT, DAVID A. & LILLIAN Pride's Crossing, Dracut, Mass. Pride's Crossing, WDP As much of Lt. 32 as is in Tyngsborough 1,666 sq. ft. - 25. Total 25.	7.48
HARVEY, FREDERICK T., 521 West Venice Ave., Venice, Florida Massapoag Rd., Lakeland Pl. Lt. 3 & sw/pt. lt. 2, 6,950 sq. ft. - 150. Dwelling - 900. Dwelling - 900. Total 1,950.	583.05
HASTIE, HELEN R., Althea Ave. Althea Ave., s/d Lts. 10 & 11, 15,000 sq. ft. - 100. Dwelling - 1,300. Total 1,400.	418.60
HASTINGS, THOMAS J. & JANICE A., Middlesex Rd. Middlesex Rd., Felker Pl., Lts. 37-41 incl., 1A M/L - 200. Dwelling - 3,000. Total 3,200.	956.80
HATEM, CHARLES A. & MILDRED J. 42 Lane St., Lowell, Mass. Bowers Ave., Gourley Pl., Lts. 13 & 15, 9,233 sq. ft. - 350. Dwelling - 1,600. Total 1,950.	583.05
HATFIELD, CARLYLE V. & MURIEL E., Middlesex Rd. Middlesex Rd., Kidder Lt., 1.21A - 225. Dwelling - 2,700. Barn - 100. Summer Hse. - 10. Total 3,035	907.47
HATFIELD, JEROME V. & LENA J., Davis St. Davis St., 30,000 sq. ft. - 200. Dwelling - 1,800. Garage - 700. Total 2,700.	807.30
HAYWARD, ESTELLE R., 131 Grove St., Lowell, Mass. Beech St., Shery'vill. Pl., Lt. 107 - 50. Total 50.	14.95
HEALAND, MARY E., Willowdale Ave. W'dale Ave., WDP Lt. 145 - 200. Dwelling - 1,000. Total 1,200.	358.80
HEBERT, EVELYN M. & LEO J., Fairview Ave. Fairview Ave., Mt. Royal Pl., Lt. 46, 5,000 sq. ft. - 50. Camp Paul - 1,050. Camp - 50. Shed - 10. Total 1,160.	346.84
HEBERT, OSA, Pawtucket Blvd. Pawtucket Blvd., William Pl., Lts. 10-11, 39,299 sq. ft. - 200. Dwelling - 1,600. Garage - 150. Total 1,950.	583.05
HEBERT, OSA, Pawtucket Blvd. Pawtucket Blvd., Williams Pl., Lt. 12 - 100. Dwelling - 3,000. Garage - 150. Total 3,250.	971.75
HEBERT, RAYMOND P. & MARGARET A. 74 Foster St., Lowell, Mass. Bowers Ave., Bowers Pl., Lt. 7 & pt. lt. 8, 4,129 sq. ft. - 300. Dwelling - 1,200. Summer Hse. - 25. Total 1,525.	455.98
HEDLUND, ALBERT P. & CATHERINE M., Mission Rd. Mission Rd., Rev. Houle Pl., Lts. 15-16, 20,000 sq. ft. - 175. Dwelling - 2,400. Total 2,575.	769.93
HEENEY, WILLIAM E. & ANNA B. 38 Westminster St., Hyde Park, Mass. W'dale Ave., WDP, Lt. 112, 5,000 sq. ft. - 40. Total 40.	11.96

Name and Description of Property	Real Estate Tax
HEENEY, WILLIAM E. & ANNA B. 38 Westminster St., Hyde Park, Mass. W'dale Ave., WDP, Lts. 113-114 - 200. Dwelling - 1,300. Total 1,500.	448.50
HEKNE, NILS & RUTH F., Frost Rd. Frost Rd., Thompson Lt., 10A - 250. Total 250.	74.75
HEKNE, NILS & RUTH F., Frost Rd. Frost Rd., Pt. Frost Farm, 2.22A - 200. Dwelling - 3,000. Total 3,200.	956.80
HELLIWELL, GEORGE A. & MARIE V., Tyng Rd. Tyng Rd., Pinehurst Pl., e'ly pt. of lt. 14, Lts. 15-19 incl., 10,000 sq. ft. - 125. Dwelling - 1,400. Total 1,525.	455.98
HELLIWELL, JAMES & MARY D., Cormier Ave. Cormier Ave., Rev. Houle Pl., Lts. 6, 7, 17, 25,502 sq. ft. - 100. Dwelling - 2,200. Swimming Pool - 50. Total 2,350.	702.65
HESLIN, MARY, 6 Taylor Drive, Glen Cove, New York Bridget Ave. & Alder St., Nolin Pl., Lt. 5 - 50. Total 50.	14.95
HESSION, WILLIAM C.; HESSION, MARGARET T., Dunstable Rd. Dunstable Rd., Pt. Brinley Pl., 40,000 sq. ft. - 100. Dwelling - 1,800. Total 1,900.	568.10
HIGH POINT REALTY CORP., 95 Canal St., Nashua, N. H. Middlesex Rd., Pt. Langston Lt., 2A & 35,665 sq. ft. - 350. Total 350.	104.66
HIGGINS, JOHN W. & GERTRUDE, Sherbrooke St. Sherbrooke St., Mt. Royal Pl., Lt. 157 - 100. Dwelling - 1,600. Total 1,700.	508.30
HILL, LILLIAN; SCHNEIDER, FRANK, Althea Ave. Althea Ave., F. Perham Pl., Lt. 1, 5,217 sq. ft. - 75. Dwelling - 700. Shed - 20. Total 795.	237.71
HINCKLEY, WILLIAM C. JR. 25 Barton Hill Rd., Chelmsford, Mass. Pawtucket Blvd., Williams Pl., Lts. 6-7, 18,108 sq. ft. - 200. Dwelling - 1,100. Dbl. Garage - 100. Total 1,400.	418.60
HOARE, WILLIAM J. III & SHIRLEY G., Dunstable Rd. Dunstable Rd., 1A - 100. 6.6A - 170. Dwelling - 3,000. Garage - 300. Total 3,570.	1,067.43
HOARE, WILLIAM J. III & SHIRLEY G., Dunstable Rd. Dunstable Rd., 16A - 400. Total 400.	119.60
HOBBS, FRANK & AGNES E., Bowers Ave. Bowers Ave., Gourley Pl., Lt. 18, 3,636 sq. ft. - 200. Dwelling - 1,400. Total 1,600.	478.40
HOBBS, HENRY H., Pawtucket Blvd. Pawtucket Blvd., Gallagher Pl., 1.10A - 200. Dwelling - 1,000. Diner - 800. Garage - 100. Total 2,100.	627.90

Name and Description of Property	Real Estate Tax
HOBBS, HENRY, Pawtucket Blvd. Pawtucket Blvd. - 100. Dwelling - 1,500. Garage - 75. Total 1,675.	500.83
HOGUE, ROLAND, 16 Plymouth St., Lowell, Mass. Mascuppic Trl., Mt. Rock Pl., Lt. 69, 6,780 sq. ft. - 200. Dwelling - 1,050. Total 1,250.	373.75
HOLDEN, CHARLOTTE B., et al c/o Helen B. Hartman, 21-66 33rd Rd., Long Island City, N.Y. Massapoag Rd., Lakeland Pl., Lts. 7-8, 9,000 sq. ft. - 200. Dwelling - 650. Garage - 50. Total 900.	269.10
HOMENICK, PETER P. & RUTH P., Middlesex Rd. Middlesex Rd., Proctor Lt., 1/2A - 150. Dwelling - 1,500. Garage - 300. Total 1,950.	583.05
HOMENICK, PETER P. & RUTH P., Middlesex Rd. Middlesex Rd., 10,950 sq. ft. - 100. Total 100.	29.90
HOMENICK, PETER P. & RUTH P., Middlesex Rd. Middlesex Rd., 1.5A - 300. Dwelling - 2,500. Barn - 300. Display Building - 3,500. Total 6,600.	1,973.40
HORNE, WINNIFRED, Dunstable Rd. Dunstable Rd., Corner Worden Rd., 3/4A - 100. Dwelling - 1,300. Garage - 200. Total 1,600.	478.40
HOWARTH, MELVIN A. & THERESA M., Bowers Ave. Bowers Ave., Gourley Pl., Lt. 7, 2,500 sq. ft. - 200. Dwelling - 1,000. Total 1,200.	358.80
HOWES, WILLIAM C. & JACKLYNE J., Chestnut Rd. Chestnut Rd., Rello Pl., Lt. 3, 45,592 sq. ft. - 100. Dwelling - 2,700. Total 2,800.	837.20
HUBERT, ROLF & LINDA, Lakeview Ave. s/s Lakeview Ave., 58,500 sq. ft. - 200. Dwelling - 2,300. Total 2,500.	747.50
HUDSON INDUSTRIAL ASSOCIATES, INC. Box 222, March Rd., Hudson, N. H. Frost Rd., Connell lt. adj. to Fletcher Drive, 4A - 200. Total 200.	59.80
HUNTER, EARL H., Cummings Rd. Cummings Rd., Hmstd., 1A - 100. 21A - 630. Dwelling - 1,600. Hen Hse. - 50. Shed - 75. Silo - 100. Barn - 1,000. Total 3,555.	1,062.95
HUNTER, EARL H., Cummings Rd. Kendall Rd., Ridge Meadow, 32.91A - 825. Total 825.	246.68
HUNTER, EARL H., Cummings Rd. Cummings Rd., Howe Lt., 40A - 800. Barn - 250. Ice House - 100. Total 1,150.	343.85
HUNTER, EARL H., Cummings Rd. Cummings Rd., Brick Yard Lt., 3A - 150. Mobile Home - 1,000. Garage & Shed - 100. Total 1,250.	373.75

Name and Description of Property	Real Estate Tax
HUNTER, EARL H., Cummings Rd. Farwell Rd., Kimball Lt., 14.7A - 725. Total 725.	216.78
HUNTER, EARL H., Cummings Rd. Cummings Rd., Pt. Reed Farm, 2A - 200. 36A - 720. Mobile Home - 1,500. Mobile Home - 1,800. Total 4,220.	1,261.78
HUNTER, EARL H., Cummings Rd. Cummings Rd., Sand Hill Lot, 8.66A M/L - 160. Total 160.	47.84
HUNTER, EARL H., Cummings Rd. Off of Farwell Rd., Pt. Coburn Lt., 7.4A - 375. Total 375.	112.14
HUNTER, EARL H., Cummings Rd. Off of Farwell Rd., Interval land, Butterfield Lt., 21A - 630. Total 630.	188.37
HUNTER, EARL H. & BYRL C., Cummings Rd. Cummings Rd., Pt. Marshall Farm, 45,000 sq. ft. - 100. Mobile Home - 1,000. Foundation - 300. Total 1,400.	418.60
HUNTER, EARL W. & PAMELA G., Dunstable Rd. Dunstable Rd., Pt. Gravel Bk., s/w side of rd., 21,000 sq. ft. - 100. Dwelling - 2,000. Total 2,100.	627.90
HUGES, AUDREY C., Frost Rd. Frost Rd., e/s Lt. 2, 1.46A - 100. Dwelling - 1,000. Garage - 75. Total 1,175.	351.33
HURST, EDWIN E. & BERNICE I., Middlesex Rd. Middlesex Rd., 42,410 sq. ft. - 200. Upholstery Shop - 1,200. Dwelling - 2,400. Total 3,800.	1,136.20
HURST, ZEBA ELLIS, Farwell Rd. Farwell Rd., McDougal Lt., 1A - 100. Dwelling - 2,400. Total 2,500.	747.50
ILLG, VICTOR J. & ELIZABETH, Dunstable Rd. Dunstable Rd., 1A - 100. Dwelling - 2,000. Total 2,100.	627.90
ILLG, VICTOR J. & ELIZABETH, Dunstable Rd. sw/side Dunstable Rd., 12,500 sq. ft. - 50. Total 50.	14.95
ILLSLEY, H. DALE & VIVIAN E., Madeline Terrace Madeline Terrace, Manhattan Homes, Lt. 10 - 100. Dwelling & Carport - 2,600. Total 2,700.	807.30
INNISS, ROBERT F. & CAROL A., Middlesex Rd. Middlesex Rd., Felker Pl., Lts. 19-23 incl., Lts. 58-64 incl., 55,489 sq. ft. - 200. Dwelling - 2,700. Total 2,900.	867.10
JACKMAN, HENRY R. & DOROTHY B., Westford Rd. Westford Rd., 4.8A - 400. Total 400.	119.60
JACKMAN, HENRY R. & DOROTHY B., Westford Rd. Westford Rd., Lorman Farm, 43,200 sq. ft. - 100. Dwelling & Garage - 3,400. Total 3,500.	1,046.50
JACOBUS, ROYDEN A. & NANCY C. Tremont Rd., N. Chelmsford, Mass. Tremont Rd. off of Dunstable Rd., Stone Hill Acres, Lt. 14, 27,000 sq. ft. M/L - 200. Total 200.	59.80

Name and Description of Property	Real Estate Tax
JACOPPI, JOSEPH & LENA, Middlesex Rd. Middlesex Rd., Bennet Pasture, 7.5A - 500. Dwelling - 3,000. Garage - 150. Barn & shed - 150. Brooder Hse. - 25. Restaurant-unf'd - 3,000. 2 Signs - 50. Sign - 300. Total 7,175.	2,145.33
JACOPPI, JOSEPH & LENA, Middlesex Rd. Middlesex Rd., Lt. adj. Bennet Pasture, 4.5A - 900. Gas Station - 700. 3 pumps - 375. Compressor - 200. Sign - 50. Total 2,225.	665.28
JACQUES, ROLAND L. & GERTRUDE, Willowdale Rd. Willowdale Rd., Pt. Bowers Hmstd., 16A - 760. Dwelling - 1,800. Total 2,560.	765.44
JAGGER, ADA & JAGGER, MARGARET E., Mission Rd. Mission Rd., 1A - 100. Dwelling - 2,400. Well Hse. - 15. Garage - 100. Total 2,615.	781.89
JALBERT, ANNA, 131 Concord St., Chelmsford, Mass. Upton Drive, Breezy Crest, Lts. 18, 19, 20 - 450. Camp & Addition - 600. Trailer - 200. Total 1,250.	373.75
JALBERT, ANNA, 131 Concord St., Chelmsford, Mass. Upton Drive, Breezy Crest, Lt. 8 - 150. Total 150.	44.85
JANKOWSKI, WALTER & MAE L., Dunstable Rd. Dunstable Rd., 25,000 sq. ft. - 100. Dwelling - 2,000. Total 2,100.	627.90
JANESKO, WALTER J. & VICTORIA T., Lakeview Ave. Lakeview Ave., Mt. Rock Pl., Lt. 162; pt. 161; pt. 293 - 250. Dwelling - 2,400. Total 2,650.	792.35
JARVIS, ROY & EVA A., Tyng Rd. Tyng Rd., 1/2A - 100. Dwelling - 800. Hen Hse. - 25. Total 925.	276.58
JARVIS, ROY & EVA A., Tyng Rd. Tyng Rd., Bennett Lt., Pt. lt. 8, 7/10A - 50. Total 50.	14.95
JEAN, JOSEPH A. & JOANNE F., Mascuppic Trl. Mascuppic Trl., Mt. Rock Pl., Lt. 23, 6,620 sq. ft. - 200. Dwelling - 1,300. Total 1,500.	448.50
JEDERIAN, ROSE V., Middlesex Rd. Middlesex Rd., 1A & 26,860 sq. ft. - 300. Duplex Dwelling - 3,000. Total 3,300.	986.70
JEDERIAN, ROSE V., Middlesex Rd. Middlesex Rd., w/s Keyes Hmstd. Lt., 30,000 sq. ft. - 50. Total 50.	14.95
JENNY MFG. COMPANY, Box 100, Chestnut Hill, 67, Mass. Middlesex Rd., Langston Lt., 2A & 8,899 sq. ft. - 600. Filling Station - 2,000. Compressor - 200. 2 dbl. pumps - 100. Sign - 100. Billboard - 250. Total 3,250.	971.75
JOHNSON, ALBERT E. & MAE E., Westford Rd. Westford Rd., Pt. Swan Lt. n/s, 40,000 sq. ft. - 100. Dwelling - 3,000. Total 3,100.	926.90

Name and Description of Property	Real Estate Tax
JOHNSON, ALBERT E. JR. & MAJORIE D., Westford Rd. Westford Rd., 40,000 sq. ft. - 100. Dwelling - 2,600. Total 2,700.	807.30
JOHNSON, ALLAN & MARY J., Scribner Rd. Scribner Rd., Blodgett Farm, 2 adj lts., 2A - 200. 22.23A - 550. Dwelling - 2,000. Shed - 25. Garage - 400. Total 3,175.	949.33
JOHNSEN, DONALD C., & R. JANE, Middlesex Rd. Middlesex Rd., 5A & 19,402 sq. ft. - 325. Dwelling - 3,700. Well Hse. - 10. Total 4,035.	1,206.47
JOHNSON, FRED A. & AGNES G., Dunstable Rd. Dunstable Rd., Pt. Lt. B, Pt. Brinley Est., 1A - 100. Dwelling - 2,400. Hen Hse. - 100. Total 2,600.	777.40
JOHNSON, MELVIN C.J. & ALTA D., Coburn Rd. Coburn Rd. - 100. Dwelling - 2,800. Total 2,900.	867.10
JOHNSON, ROBERT F. & MARGARET E., Brooklyn St. Worden Rd., Johnson Pl., Lts. B & D, 7.98A - 200. Total 200.	59.80
JOHNSON, ROBERT F. & MARGARET E., Brooklyn St. Brooklyn St., Pinehurst Pl., Lt. 56, 2,750 sq. ft. - 40. Total 40.	11.96
JOHNSON, ROBERT F. & MARGARET E., Brooklyn St. Pinehurst Pl., Lts. 63-64, Brooklyn St. - 80. Total 80.	23.92
JOHNSON, ROBERT F. & MARGARET E., Brooklyn St. Brooklyn St., Pinehurst Pl., Lts. 57-62 incl. - 240. Dwelling - 1,600. Barn & Hen Hse. - 150. Total 1,990.	595.01
JOHNSON, ROYCE E. & JULIETTE I., 19 Madeline Terrace Madeline Terrace, Manhattan Homes, Lt. 19 - 150. Dwelling, Carport & Porch - 2,700. Swimming Pool - 25. Total 2,875.	859.63
JOHNSON, RUTH, King David Rd. King David Rd., WDP Lts. 88-89, 1/2 of lt. 90, 12,500 sq. ft. - 200. Mobile Home - 1,000. Total 1,200.	358.80
JOHNSON, STANLEY A. & MARGARET E., Willowdale Ave. W'dale Ave., WDA, Lt. "B", 8,176 sq. ft. - 200. Dwelling - 1,500. Total 1,700.	508.30
JORDON, ALBERTON & ROMONA J. Daniel Webster H'way., Nashua, N.H. Cummings Rd., 11,050 sq. ft. - 200. Beauty Parlor - 1,500. Total 1,700.	508.30
JORDON, HERBERT L. & ESTHER H., Kendall Rd. Kendall Rd. Pt., Swallow Hmstd., 40,000 sq. ft. - 150. Dwelling - 2,500. Garage - 200. Total 2,850.	852.15
JORDAN, KENNETH & DOROTHEA, Middlesex Rd. Mdsx. Rd. & Locust Ave. - 100. Dwelling - 1,500. Total 1,600.	478.40

Name and Description of Property	Real Estate Tax
JOYAL, HARVEY, Mascuppic Trl. Mascuppic Trl., Mt. Rock Pl., Lts. 599-600 - 100. Mobile Home - 2,000. Total 2,100.	627.90
JOYAL, HARVEY & DAFTER, Mascuppic Trl. Mascuppic Trl., Mt. Rock Pl., Lts. 601-602 - 80. Total 80.	23.92
JOYAL, ROBERT L. & CECILE C., Mascuppic Trl. Mascuppic Trl., Mt. Rock Pl., Lts. 50-51, 13,352 sq. ft. - 400. Dwelling - 1,800. Total 2,200.	657.80
JOYCE, HERBERT R. & ANN A., Sherburne Ave. Sherburne Ave., 15,636 sq. ft. - 100. Dwelling - 1,800. Total 1,900.	568.10
JOYCE, HERBERT R. & ANN A., Sherburne Ave. Sherburne Ave. - 10. Total 10.	2.99
JUDGE, LEONARD J. & ELAINE B., Westford Rd. Westford Rd., Lemire Realty Pl., Lt. 6, 15,840 sq. ft. - 100. Dwelling - 2,000. Total 2,100.	627.90
KALHAUSER, JOSEPH F. & ELIZABETH M., Bowers Ave. Bowers Ave., Bowers Pl., Lt. 16, 4,375 sq. ft. - 200. Total 200.	59.80
KALHAUSER, JOSEPH F. & ELIZABETH M., Bowers Ave. Bowers Ave., Bowers Pl., Lt. 17 & 15' strip between Lt. 17 & 18, 4,987 sq. ft. - 300. Dwelling - 1,300. Total 1,600.	478.40
KALHAUSER, JOSEPH F. & ELIZABETH M., Bowers Ave. Bowers Ave., Bowers Pl., Lt. 18 & 1' adj. lt., 4,462.5 sq. ft. - 200. Dwelling - 800. Total 1,000.	299.00
KALHAUSER, JOSEPH F. & ELIZABETH M., Bowers Ave. Bowers Ave., Bowers Pl., Lts. A & C, 14,609 sq. ft. - 150. Dwelling - 600. Total 750.	224.25
KATSAROS, GEORGE P. Lannon, Karlene, 130 Hampshire St. Glendale Ave., Mt. Royal Pl., Lts. 303-304 - 80. Total 80.	23.92
KATSEFF, SAMUEL, 179 Paulson Rd., Waban, Mass. Middlesex Rd., Pt. Langston Lt., 44,042 sq. ft. - 150. Total 150.	44.85
KEARNEY, STEPHEN & ALLONA M., Bowers Ave. Bowers Ave., Lt. 35, 2,625 sq. ft. - 100. Dwelling - 3,000. Garage - 100. Boat Hse. - 25. Total 3,225.	964.28
KEARNEY, STEPHEN & ALLONA M., Bowers Ave. Bowers Ave., Lt. 12, 3 ft. w/s lt. 11, 4,000 sq. ft. - 200. Total 200.	59.80
KEATING, FREDERICK W. & EVELYN M., Madeline Terrace Madeline Terrace, Manhattan Homes, Lt. 9 - 100. Dwelling & Carport - 2,600. Total 2,700.	807.30
KEATING, RAYMOND R. & MARILYN, Farwell Rd. Farwell Rd., 1/4A - 100. Dwelling - 2,100. Total 2,200.	657.80

Name and Description of Property	Real Estate Tax
KEEFE, LEO F. JR. & CHARLOTTE, Kendall Rd. Kendall Rd., Swallow Hmstd., 32,160 sq. ft. - 200. Dwelling - 3,000. Garage-unf'd - 50. Shed - 10. Total 3,260.	974.74
KEELEY, DONALD P., Locust Ave. Locust Ave., Pt. Keyes Hmstd., 43,563 sq. ft. - 100. Dwelling - 1,500. Total 1,600.	478.40
KEENAN, MARGARET 66 Marshall St., Winthrop, Mass. Pine St., Cummings Est., Lts. 60, 61, 76, 15,500 sq. ft. - 200. Dwelling - 900. Total 1,100.	328.90
KEENAN, MARGARET M. 66 Marshall St., Winthrop, Mass. Pine St., 1,500 sq. ft. - 75. Total 75.	22.43
KELLEY, HENRY C. & ANN E., Mt. Paul Rd. Mt. Paul Rd., Pearson Pl., Lt. 6, 23,738 sq. ft. - 100. Dwelling - 1,500. Total 1,600.	478.40
KELLY, LENA M., 90 Livingston Ave., Lowell, Mass. Alder St., Cummings Est., Lts. 5, 6; 14-16; pt. 15 & 17, 18,125 sq. ft. - 225. Dwelling - 1,800. Shed - 25. Total 2,050.	612.95
KELLY, LENA M., 90 Livingston Ave., Lowell, Mass. Elm St., Cummings Est., Lts. 11, 12, 13, 26,000 sq. ft. - 100. Total 100.	29.90
KELLY, ROBERT E. & LENA A., Lands End Rd. Lands End Rd., WDA, Lt. 139, 12,000 sq. ft. - 40. Dwelling - 1,100. Total 1,140.	340.86
KELLY, STEPHEN D. & SANDRA J., Kendall Rd. Kendall Rd., 1A - 100. Dwelling - 1,500. Garage - 100. Shed - 25. Total 1,725.	515.78
KEROUAC, ARMAND P. & ALVA 11 Bristol Ave., Nashua, N.H. Long Pond Rd., Nolan Pl., Lt. 1 - 50. Total 50.	14.95
KEROUAC, ARMAND R. & GRACE E., Lawndale Rd. Frost Rd. & Poitras Ave., Snow Pl., Lts. 11, 12 & 23, 18,250 sq. ft. - 125. Dwelling & Garage - 1,200. Total 1,325.	396.18
KEROUAC, ARMAND R. & GRACE E., Lawndale Rd. Lawndale Rd., Pt. Kimball Hmstd., Lt. 11, 47,240 sq. ft. - 200. Duplex Dwelling - 3,000. Swimming Pool - 35. Pony shed - 10. Total 3,245.	970.26
KEYES, EDWARD M. & ETHEL, Middlesex Rd. Farwell Rd., Blanchard Lt., 10A - 250. Total 250.	74.75
KEYES, EDWARD M. & ETHEL, Middlesex Rd. Farwell Rd., Wilson Lts. 1 & 2, 1A - 100. 4A & 30,000 sq. ft. - 125. Barn - 350. Total 575.	171.93

Name and Description of Property	Real Estate Tax
KEYES, EDWARD M. & ETHEL, Middlesex Rd. Middlesex Rd. Hmstd., 1A - 100. 11.44A - 400. Dwelling - 3,000. Barn - 800. Shed - 300. Ice Hse. - 50. Hen Hse. - 80. Garage - 100. Milk Hse. - 25. Silo - 100. Mobile Home - 250. Total 5,205.	1,556.30
KIERNAN, CORNELIOUS F., 45 Merrimack St., Lowell, Mass. Danforth Rd., Pollard lt. & Bancroft Lt., 5A - 50. 15A - 550. Total 600.	179.40
KILBURN, NORA; BURRIS, ARTHUR L. & BURRIS, ELIZABETH A., Mascuppic Trl. Mascuppic Trl., Mt. Rock Pl., Lts. 60-61 - 400. Dwelling - 1,000. Total 1,400.	418.60
KINDER, FRANCIS & BEATRICE, Chestnut Rd. Chestnut Rd., Constantine Ld., Lt. 3, 30,000 sq. ft. - 100. Mobile Home - 1,500. Garage - 150. Total 1,750.	523.25
KING, HAROLD F. & ALICE J., 261 Forest Pk. Rd., Dracut, Mass. Bowers Ave., Bowers Pl., Lt. 15 & 1/2 lt. 14, 6,295 sq. ft. - 300. Dwelling - 1,100. Total 1,400.	418.60
KING, JAMES W. & THERESA, Lakeview Ave. Lakeview Ave., Mt. Rock Pl., Lts. 641 & 872, Pts. of 642, 870, 871, 15,571 sq. ft. - 165. Dwelling - 1,900. Garage - 100. Shed - 25. Total 2,190.	654.81
KINGSBURY, JASON H. & LUELLA H., 743 Bridge St., Lowell, Mass. Pawtucket Blvd., Williams Pl., Lt. 5 se/s 4, 10,690 sq. ft. - 200. Dwelling - 1,100. 2 sheds - 50. Total 1,350.	403.65
KIRBY, CHARLES F. & LEONIE M., Frost Rd. Frost Rd., 22,000 sq. ft. - 100. Dwelling - 1,600. Hen Hse. - 100. Shed - 25. Total 1,825.	545.68
KIRBY, THOMAS J. & ALICE R., Frost Rd. Frost Rd., Pt. Frost Farm, 1.25A - 175. Dwelling-unf'd - 2,600. Total 2,775.	829.73
KISLEY, ANTHONY & RUTH, Westford Rd. Westford Rd., 54,187 sq. ft. - 150. Dwelling - 2,400. Total 2,550.	762.45
KISLEY, ANTHONY & RUTH E., Westford Rd. Westford Rd., Pt. Lorman Hmstd., 4,640 sq. ft. - 100. Total 100.	29.90
KLISH, EDWARD F. & KAREN A., 85 Pinckney St., Dracut, Mass. Chestnut Rd., Stratton Pl., Lt. 6, 43,400 sq. ft. - 200. Total 200.	59.80
KNIGHT, JOSEPH F. & ANNE E., Maplewood Ave. Maplewood Ave., Mt. Rock Pl., Lts. 508-509, 8,000 sq. ft. - 100. Dwelling - 1,600. Total 1,700.	508.30
KNIGHT, PERLEY E., Worden Rd. Worden Rd., Shipley Lt., 2.25A - 200. Dwelling - 2,500. Barn - 275. Hen Hse. - 25. Total 3,000.	897.00

Name and Description of Property	Real Estate Tax
KNIGHT, PERLEY E., Worden Rd. Worden Rd., Hall Lt., 1A - 100. Dwelling - 1,000. Total 1,100.	328.90
KNISLEY, RAYMOND O. & JEAN M. RFD, Sandbornville, N. H. Scribner Rd., Scribner Hill Lt., 55A M/L - 825. Total 825.	246.68
KNISLEY, RAYMOND O. & MARGERY M., Scribner Rd. Scribner Rd., 1A - 100. 19A - 475. Dwelling - 1,600. Shop - 100. Total 2,275.	680.23
KNOX, PHILIP J. JR. & CATHERINE F., Massapoag Rd. Massapoag Rd., Massapoag Lake Pl., Lt. 39, 6,743 sq. ft. - 150. Dwelling-unf'd - 2,400. Total 2,550.	762.45
KOCH, ERNEST P. & GLORIA M., Willowdale Ave. Willowdale Ave., WDA, Lt. A & 25' of Lt. B, 3/4A - 400. Stone Dwelling - 1,600. Total 2,000.	598.00
KOCZARSKI, NELLIE, Sherburne Ave. Sherburne Ave., 1A - 100. 6.5A - 325. Dwelling - 2,000. Hen Hse. - 100. Total 2,525.	754.98
KOCZARSKI, NELLIE, Willowdale Rd. Willowdale Rd. - 50. Total 50.	14.95
KOCZARSKI, JOHN F. & HELEN, Sherburne Ave. Sherburne Ave., Lt. 2, 45,440 sq. ft. - 100. Dwelling - 2,000. Shed - 50. Total 2,150.	642.85
KOKINACIS, HARRY S., Mascuppic Trl. Mascuppic Trl., Mt. Rock Pl., Lts. 16-17, 8,320 sq. ft. - 400. Dance Hall - 5,000. 2 signs - 200. Total 5,600.	1,674.40
KOKINACIS, HARRY S., Pinehurst Ave. Lakeview Ave., Mt. Rock Pl., Lts. 188-189, 7,623 sq. ft. - 150. Total 150.	44.85
KOKINACIS, HARRY S., Pinehurst Ave. Pinehurst Ave., Mt. Rock Pl., Lts. 214-218 incl., 20,000 sq. ft. - 200. Total 200.	59.80
KOKINACIS, HARRY S., Pinehurst Ave. Mascuppic Trl., Mt. Rock Pl., Lt. 627, 5,119 sq. ft. - 40. Sun Cottage - 100. Total 140.	41.86
KOKINACIS, HARRY S.; KOKINACIS, PYTHAGORAS Pinehurst Ave. Mascuppic Trl., Mt. Rock Pl., Lt. 18, Lts. 625-626, 14,503 sq. ft. - 280. Dwelling - 1,400. Total 1,680.	502.32
KOROSKI, ANNIE & FRANCIS W., Frost Rd. Frost Rd., 3A - 300. Dwelling-unf'd - 1,000. Camp - 200. Garage - 50. Total 1,550.	463.45
KOSER, ROBERT A. & LUCILLE V., Mascuppic Trl. Mascuppic Trl., Mt. Rock Pl., Lts. 71-72, 12,880 sq. ft. - 400. Dwelling - 3,000. Total 3,400.	1,016.60

Name and Description of Property	Real Estate Tax
KOSER, ROBERT A. & LUCILLE V., Mascuppic Trl. Mascuppic Trl., e'ly pt. of lt. 73 - 100. Total 100.	29.90
KOSTOULAKOS, CONSTANTINE & GEORGIA, Pawtucket Blvd. Pawtucket Blvd., River Lt., .85A - 300. Store - 2,500. Total 2,800.	837.20
KRISEKOS, LAURETTE Y., 392 Lincoln St., Lowell, Mass. Beech Tree St., WDP, Lt. 70, 5,000 sq. ft. - 100. Total 100.	29.90
KULISICH, CHESTER P. & ALICE M., Beech St. Beech St., Sherburneville Pl., Lt. 109, 5,000 sq. ft. - 75. Dwelling - 1,200. Shed - 50. Garage - 50. Total 1,375.	411.13
KULISICH, RUSSELL & RITA, Jocelyn Ave. Coburn & Stackpole Sts., Sherburneville, Lts. 127, 137, 138, 18,500 sq. ft. - 250. Total 250.	74.75
KULISICH, RUSSELL A. & RITA, Jocelyn Ave. Coburn Rd., Sherburneville Pl., Lts. 128-129 - 100. Dwelling - 1,500. Total 1,600.	478.40
KULISICH, RUSSELL A. & RITA, Jocelyn Ave. Jocelyn Ave., Sherb'ville Pl., Lts. 133-134, 10,000 sq. ft. - 100. Total 100.	29.90
KULISICH, RUSSELL A. & RITA, Jocelyn Ave. Jocelyn Ave., Sherb'ville Pl., Lts. 130, 131, 132, 16,800 sq. ft., - 175. Total 175.	52.33
KULISICH, RUSSELL A. & RITA, Jocelyn Ave. Jocelyn Ave., Sherb'ville Pl., Lts. 135-136, 10,000 sq. ft. - 100. Total 100.	29.90
KULISICH, RUSSELL A. & RITA, Jocelyn Ave. Jocelyn Ave., Sherb'ville Pl., Lts. 143-144, 9,300 sq. ft. - 100. Dwelling - 3,000. Dining Hall - 400. Swimming Pool - 500. Storage shed - 50. Garage - 800. Total 4,850.	1,450.15
KULISICH, RUSSELL A. & RITA, Jocelyn Ave. Jocelyn Ave., Sherb'ville. Pl., Lt. 150, 2A - 100. Dwelling - 1,200. Total 1,300.	388.70
KULISICH, RUSSELL A. & RITA, Jocelyn Ave. Jocelyn Ave., Sherb'ville. Pl., Lts. 147-148, 10,500 sq. ft. - 100. Total 100.	29.90
KULISICH, RUSSELL A. & RITA, Jocelyn Ave. Jocelyn Ave., Sherb'ville. Pl., Lts. 141-142, 9,000 sq. ft. - 100. Total 100.	29.90
KULISICH, RUSSELL A. & RITA, Jocelyn Ave. Coburn Rd. & Jocelyn Ave., Sherb'ville. Pl., Lts. 125, 126, 139, 140, 30,000 sq. ft. - 250. Total 250.	74.75
LACOMBE, ARTHUR & VIRGINIA A., Lemire Ave. Lemire Ave., Snow Pl., Lt. 7; 1/2 lt. 6, 1/2 lt. 8, 10,000 sq. ft. - 100. Mobile Home - 1,000. Total 1,100.	328.90

Name and Description of Property	Real Estate Tax
LACOMBE, ARTHUR & VIRGINIA A., Lemire Ave. Lemire Ave., Snow Pl., Lt. 15; 1/2 lt. 14 - 150. Dwelling - 1,200. Total 1,350.	403.65
LACOMBE, ARTHUR & VIRGINIA A., Lemire Ave. Lemire Ave., Snow Pl., Lt. 16, 5,000 sq. ft. - 40. Total 40.	11.96
LACOURSE, ERNEST J., Glendale Ave. Glendale Ave., Mt. Royal Pl., Lts. 310; 311, Pt. lt. 312, 14,000 sq. ft. - 100. Dwelling - 2,600. Total 2,700.	807.30
LACOURSE, ERNEST J. & CLAIRE A., Glendale Ave. Glendale Ave., Mt. Royal Pl., Lt. 305, 5,000 sq. ft. - 50. Total 50.	14.95
LACOURSE, ERNEST J., Glendale Ave. Glendale Ave., Pt. Wilson Lt., 94,900 sq. ft. - 50. Total 50.	14.95
LACOURSE, ERNEST J. & CLAIRE A., Glendale Ave. Glendale Ave., Mt. Royal Pl., Lt. 309 - 100. Total 100.	29.90
LACOURSE, LUCIEN & LUCILLE E., Woodlawn St. Woodlawn St., Mt. Royal Pl., Lts. 86-88, Lts. 105-107, 30,000 sq. ft. - 225. Dwelling - 1,500. Hen Hse. - 10. Hen Hse. - 25. Dwelling - 1,000. Total 2,760.	825.24
LACOURSE, HECTOR & FLORENCE, Glendale Ave. Glendale Ave., Mt. Royal Pl., Lt. 306, 5,000 sq. ft. - 100. Total 100.	29.90
LACOURSE, HECTOR & FLORENCE, Glendale Ave. Glendale Ave., Mt. Royal Pl., Lts. 307-308, 15,000 sq. ft. - 100. Dwelling - 2,400. Garage - 50. Total 2,550.	762.45
LaFLEUR, KENNETH G. & SANDRA B., Mission Rd. Mission Rd., 22,000 sq. ft. - 100. Dwelling - 2,800. Total 2,900.	867.10
LaFORGE, PAUL W. & HELEN G., Indian Lane Indian Lane, 1A - 100; 5A - 150. Dwelling - 2,200. Barn - 250. Hen House - 100. Water Tank - 10. Total 2,810.	840.19
LaFRANCE, GERTRUDE M. & HENRY J. JR., Lakeview Ave. Lakeview Ave., Frost Rd., Gould Lt., 2.25A 200. Dwelling - 1,800. Camp - 100. Garage - 150. Shed - 50. Total 2,300.	687.70
LaFRANCE, HENRY J., Lakeview Ave. Farwell Rd. - 250. Post Office Building - 3,000. Total 3,250.	971.75
LAGANAS, CHARLES, 132 Beacon St., Lowell, Mass. Beech St., Lts. 105-106 - 100. Dwelling - 500. Total 600.	179.40
LAKE MASSAPOAG ROD & GUN CLUB, Box 244, Groton, Mass. Massapoag Rd., 1/3A. Hse. lt. - 25. 1/4A. Nutting lt. - 25. 5A Hmstd. - 125. Total 175.	52.33
LALONDE, ALFRED J. & BEATRICE M. 15 Leeds St., Lowell, Mass. Althea Ave., Levesque Pl., Lt. 12, 8,500 sq. ft. - 100. Total 100.	29.90

Name and Description of Property	Real Estate Tax
LAMARCHE, ARMAND E. & MAUREEN, Chestnut Rd. s/s Chestnut Rd., Lt. 8, 49,000 sq. ft. - 200. Dwelling - 3,000. Total 3,200.	956.80
LAMARRE, PAUL J. & PATRICIA A., Chestnut Rd. Chestnut Rd., Lt. 5 - 100. Dwelling - 2,800. Garage - 150. Total 3,050.	911.95
LAMB, KENNETH H. & RUTH E., Frost Rd. Frost Rd., 1.5A - 100. Dwelling - 1,800. Garage - 150. Total 2,050.	612.95
LAMBERT, BEATRICE R., 96 Martin Terrace, Dracut, Mass. Mascuppic Trl., Mt. Rock Pl., Lts. 41-43, 14,520 sq. ft. - 600. Dwelling - 1,300. Garage - 75. Total 1,975.	590.52
LAMARRE, WILLIAM N. & JEAN L. 73 Parkhurst Rd., Chelmsford, Mass. Massapoag Rd., Lakeland Pl., Lts. 36-37, 8,755 sq. ft. - 200. Dwelling - 1,600. Total 1,800.	538.20
LAMBERT, CATHERINE W., Middlesex Rd. Middlesex Rd., 1A. - 200. Dwelling - 3,800. Shed - 400. Boat House - 50. Total 4,450.	1,330.55
LAMBERT, DONALD O. & ELAINE, Frost Rd. Frost Rd., Lt. 40 - 200. Dwelling & Carport - 3,000. Total 3,200.	956.80
LAMBERT, ROBERT D. & BARBARA H., Middlesex Rd. Farwell Rd., 34,000 sq. ft - 100. Total 100.	29.90
LAMBERT, ROBERT D. & BARBARA H., Middlesex Rd. Massapoag Rd., Lakeland Pl., Lts. 21-23 incl. - 450. Dwelling - 1,600. Total 2,050.	612.95
LAMBERT, ROBERT D. & BARBARA H., Middlesex Rd. Farwell Rd., Pt. Whitaker Hmstd., 2.25A - 225. Total 225.	67.28
LAMBROS, NICHOLAS, 845 Hildreth St., Lowell, Mass. Middlesex Rd., Pelleiter Hmstd., Allgrove Lt., Spruce Bog Swamp, 15.86A - 1,600. Dwelling - 2,200. Total 3,800.	1,136.20
LAMOUNTAIN, ROBERT L. & SILVIA, Frost Rd. Frost Rd., Manhattan Homes, Lt. 3, 10,595 sq. ft. - 100. Dwelling & Garage - 2,800. Total 2,900.	867.10
LAMOUREUX, DELPHIS & AURORE M., Alden St. Alden St., Nolin Pl., Lt. 19 & Pt. Lt. 18 - 225. Dwelling & Garage - 1,600. Shed - 25. Total 1,850.	553.15
LAMOUREUX, PAUL E. & ROBERTA A., Chester Ave. n/w Tyng Ave., n/e George Ave., 16,652 sq. ft. - 100. Total 100.	29.90
LAMOUREUX, PAUL E. & ROBERTA A., Chester Ave. Chester Ave., Bowers Pl., Lts. 65-66, 7,965 sq. ft. - 100. Dwelling & Garage - 2,750. Total 2,850.	852.15

Name and Description of Property	Real Estate Tax
LAMPHIER, GERALD D. & BEVERLY A., Maplewood Ave. Maplewood Ave., Mt. Rock Pl., Lts. 529, 530, 531, 12,000 sq. ft. - 150. Total 150.	44.85
LAMPHIER, GERALD D. & BEVERLY A., Maplewood Ave. Maplewood Ave., Mt. Rock Pl., Lts. 527-528, 8,000 sq. ft. - 100. Dwelling - 1,800. Garage-unf'd - 200. Total 2,100.	627.90
LANDRY, EDMOND A. & JOYCE N., Long Pond Rd. Long Pond Rd., Dreamville Pl., Lt. 3, 11,096 sq. ft. - 100. Dwelling - 2,200 Total 2,300.	687.70
LANDRY, LOUIS H., Box 216, Lowell, Mass. Pawtucket Blvd., Williams Pl., Lt. 20, 5,400 sq. ft. - 100. Dwelling & Garage - 1,500. Total 1,600.	478.40
LANDRY, PAUL E. & YVETTE A., Maplewood Ave. Linwood Ave., Mt. Rock Pl., Lts. 539, 540, 541, 12,000 sq. ft. - 120. Total 120.	35.88
LANDRY, PAUL E. & YVETTE A., Maplewood Ave. Maplewood Ave., Mt. Rock Pl., Lts. 532, 533, 534, 12,000 sq. ft. - 150. Dwelling - 2,600. Total 2,750.	822.25
LANDRY, WILFRED EMILE & CECILE P., Lakeview Ave. Lakeview Ave., Gregoire Pl., Lts. 14-17 incl., Pt. Lt. 13, 42,980 sq. ft. - 200. Dwelling - 1,800. Garage - 100. Well House - 10. Total 2,110.	630.89
LANGLOIS, JOSEPH E. & DORIS E., Long Pond Rd. Long Pond Rd., 4A & 29,385 sq. ft. - 235. Dwelling - 2,800. Garage - 100. Total 3,135.	937.37
LANGLOIS, LEO N. & LORETTA A., Mission Rd. Danforth Rd., Pt. of Half Moon Meadow, 7A - 175. Total 175.	52.33
LANGLOIS, LEO N. & LORETTA A., Mission Rd. Mission Rd., 2A - 200. 2A - 100. Dwelling-unf'd - 1,000. Dwelling - 2,800. Total 4,100.	1,225.90
LANGLOIS, ZELLIE, Tyng Rd. Tyng Rd., Pt. Mallory Hmstd., 1A - 100. 1/2 Dwelling - 500. 2 hen hses. - 50. Total 650.	194.35
LANIER, ROBERT & SANDRA, Scribner Rd. Scribner Rd., Knisley Ld., Lt. 3, 35,706 sq. ft. - 100. Total 100.	29.90
LANIER, ROBERT E. & SANDRA N., Scribner Rd. e'ly side, Scribner Rd., 1A - 100. Dwelling - 1,800. Total 1,900.	568.10
LANIEWSKI, ANTHONY & FRANCES, 23 Bradstreet Ave., Lowell, Mass. Birchmont St., Mt. Royal Pl., Lt. 205, 5,000 sq. ft. - 50. Dwelling - 1,100. Total 1,150.	343.85
LANIEWSKI, ANTHONY & FRANCES, 23 Bradstreet Ave., Lowell, Mass. Birchmont St., Mt. Royal Pl., Lt. 206, 5,000 sq. ft. - 50. Total 50.	14.95

Name and Description of Property	Real Estate Tax
LANNAN, JAMES F. & KATHERINE A., 31 Robbins St., Lowell, Mass. Phalanx St., Pearson Pl., Lt. 26 - 200. Dwelling - 1,100. Garage - 75. Total 1,375.	411.13
LANNAN, WILLIAM B. & FLEURETTE S., Oak St. n/e side Oak St., Cummings Est., Lt. 53, 8,174 sq. ft. - 200. Dwelling - 1,800. Garage - 100. Total 2,100.	627.90
LANTEIGNE, ERNEST N. & MARTHA, 253 Dunstable Rd., N. Chelmsford, Mass. Dunstable Rd., Lt. 12, 27,500 sq. ft. - 150. Total 150.	44.85
LANTRY, MICHAEL F. & ANNIE L., Mission Rd. Mission Rd., 1/4A - 100. Dwelling - 1,600. Garage & Shed - 300. Hen Hse. - 30. Total 2,030.	606.97
LA PIERRE, LEON & ISABEL T., Middlesex Rd. Middlesex Rd., 47,600 sq. ft. - 200. Dwelling - 1,200. Shed - 25. Total 1,425.	426.08
LA POINTE, MAURICE P. & BERTHA S., Madeline Terrace. Madeline Terrace, Manhattan Homes, Lt. 20 - 150. Dwelling & Carport - 2,600. Summer Hse. - 50. Total 2,800.	837.20
LARIVIERE, ALPHONSINE, Pawtucket Blvd. Pawtucket Blvd., William Pl., Lt. 3 & 3/4 of Lt. 4, 24,852 sq. ft. - 150. Dwelling - 1,600. Garage - 75. Shed - 10. Total 1,835.	548.66
LaRIVIERE, DONALD H. & PATRICIA A., Willowdale Ave. W'dale Ave., WDP, Lts. 93-94, 11,000 sq. ft. - 150. Dwelling - 2,100. Total 2,250.	672.75
LaROCHELLE, GEORGE G. & FLORENCE E., Chester Ave. Lts. 67-68, Chester Ave., Bowers Pl., 7,500 sq. ft. - 100. Dwelling - 1,300. Total 1,400.	418.60
LaROCHELLE, GEORGE G. & FLORENCE E., Chester Ave. Chester Ave., Gourley Pl., Lt. 2 & sw/pt. 1, 7,500 sq. ft. - 100. Total 100.	29.90
LAROCQUE, GERALD W., 883 Lakeview Ave., Lowell, Mass. Mascuppic Trl., Mt. Rock Pl., Lts. 32-33, 8,860 sq. ft. - 400. Dwelling - 1,400. Total 1,800.	538.20
LARTER, MARGARET O., Main St., Dunstable, Mass. Dunstable Rd., Pt. Chalifoux Farm, 15A - 750. Total 750.	224.25
LaSELLE, GLADYS, c/o Groton Inn, Groton, Mass. Massapoag Rd., Lakeland Pl., Pt. Lt. 45, 4,000 sq. ft. - 100. Dwelling - 1,000. Total 1,100.	328.90
LATOUR, GERARD J. & ROLANDE, Beech St. Davis St. & Roy Ave. - 50. Total 50.	14.95

Name and Description of Property	Real Estate Tax
LATOUR, ANDREW M., Willowdale Ave. W'dale Ave., WDP, Lts. 156-157, 19,000 sq. ft. - 400. Dwelling - 1,300. Shed & Garage - 150. Total 1,850.	553.15
LATOUR, GERARD J., Beech St. Beech St., N. R. Sherburne Ld., 27,300 sq. ft. - 200. Dwelling - 500. 3 Hen Hses. - 150. Lunch Stand - 50. Garage - 50. Patio Porch - 25. Total 975.	291.53
LATOUR, GERARD J., Beech St. Beech St., Lt. 98 - 100. 2 Story Dwelling - 2,400. Trailer - 50. Total 2,550.	762.45
LATOUR, GERARD J., Beech St. Beech St., Sherb'ville Pl., Lt. 100 (pt. of) - 100. Dwelling - 1,600. Total 1,700.	508.30
LAURIE, MELVIN F. & LINDA R., 12 Madeline Terrace. Madeline Terrace, Manhattan Homes, Lt. 12, 10,000 sq. ft. - 100. Dwelling & Carport - 2,600. Total 2,700.	807.30
LAURIN, JAMES B. & IRENE M., Sherburne Ave. Sherburne Ave., Pt. Butterfield Farm, Lt. "F", 33,345 sq. ft. - 100. Duplex Dwelling - 3,200. Total 3,300.	986.70
LAURIN, MATHIA R. & HELEN M., 295 Pawtucket St., Lowell, Mass. Lakeview Ave., Mt. Rock Pl., Lts. 1, 2, 200, 201, 202, 28,022 sq. ft. - 200. Dwelling - 1,700. Diner - 1,500. Sign - 25. Total 3,425.	1,024.08
LAUSIER, EDMOND & MARIE, Lakeview Ave. Malvern Ave., Mt. Rock Pl., Lts. 417-419 incl., Lts. 422-426 incl. - 320. Dwelling - 1,200. Garage - 100. Total 1,620.	484.38
LAUSIER, EDMOND & MARIE, Lakeview Ave. Malvern Ave., Mt. Rock Pl., Lts. 420-421 - 100. Total 100.	29.90
LAWLOR, ELEANOR M., Lakeview Ave. Lakeview Ave., Mt. Rock Pl., Lts. 175-178 incl., Lts. 248-255 incl., 50,055 sq. ft. - 620. Dwelling - 2,800. Total 3,420.	1,022.58
LEACH, MERLE & ELIZABETH, 216 Dunstable Rd., N. Chelmsford, Mass. Dunstable Rd., 1/4A - 50. Total 50.	14.95
LEAHY, JOHN D. & SALLY A., Parham Rd. Parham Rd., Shipley Ld., 39,800 sq. ft. - 100. Dwelling - 2,500. Horse Shed - 25. Total 2,625.	784.88
LEARY, DANIEL F. & CAROL A., Makos St. Westford Rd., Whelan Pl., Pt. Lt. 1, Lts. 2-3, 28,672 sq. ft. - 450. Office & Garage - 2,500. Sign - 25. Total 2,975.	889.53
LEARY, DANIEL F. JR. & CAROL M., Makos St. Makos St., Lt. 12, 15,000 sq. ft. - 100. Dwelling - 2,200. Total 2,300.	687.70

Name and Description of Property	Real Estate Tax
LEAVER, ARTHUR & LILLIAN, Bowers Ave. Bowers Ave., Bowers Pl., Lt. 10, 8,000 sq. ft. - 200. Total 200.	59.80
LEAVER, LILLIAN E., Bowers Ave. Bowers Ave., Bowers Pl., Lts. 32, 33, 34 - 350. Dwelling - 800. Dwelling - 800. Total 1,950.	583.05
LEAVER, LILLIAN E., Bowers Ave. Bowers Ave., Bowers Pl., Lts. 45, 46, 47 - 225. Dwelling - 1,000. Garage - 100. Total 1,325.	396.18
LE BLANC, DENNIS R. & CAROL J., Locust Ave. Locust Ave., .78A M/L - 50. Dwelling - 1,000. Barn - 100. Total 1,150.	343.85
LECOURT, NORMAN D. & YVETTE, Roy Ave. Roy Ave., Sherb'ville Pl., Lts. 87-88, 11,000 sq. ft. - 100. Dwelling - 1,400. Garage - 75. 2 Sheds - 50. Total 1,625.	485.88
LE DUC, ELZEAR & VIRGINIA, Frost Rd. Frost Rd., 17A - 850. Duplex Dwelling - 2,600. 2 Small Dwellings - 1,400. Dwelling - 500. Dwelling - 1,600. Dwelling - 1,100. Dwelling - 1,200. Total 9,250.	2,765.75
LE DUC, RUDOLPH N. & JEANNE A., Sherburne Ave. Sherburne Ave., 2.52A - 250. Dwelling - 3,000. Total 3,250.	971.75
LEGERE, ERNEST G. & GEORGETTE T., Sherbrooke St. Sherbrooke St., Mt. Royal Pl., Lts. 175-176, 10,000 sq. ft. - 100. Dwelling - 2,000. Cottage - 100. Garage - 50. Total 2,250.	672.75
LEGERE, RUDOLPH E. & SHIRLEY A., Woodlawn St. Woodlawn St., Mt. Royal Pl., Lts. 100-101, 10,000 sq. ft. - 100. Dwelling - 2,400. Total 2,500.	747.50
LE HOUILLIER, MAURICE W. & HELEN L., Althea Ave. Althea Ave., Levesque Pl., Lts. 8-9, 21,000 sq. ft. - 100. Dwelling - 1,100. Total 1,200.	358.80
LE MASURIER, JOSHUA, Worden Rd. Worden Rd., .75A - 150. Dwelling - 1,100. Total 1,250.	373.75
LEMIRE, EMELIA; LESSARD, PAULINE; LESSARD, EMILE, Lakeview Ave. sw/s Lakeview Ave., 60,000 sq. ft. - 200. Dwelling, Breezeway & Garage - 3,200. Total 3,400.	1,016.60
LEMIRE, JOSEPH E., Trustee of Lemire Realty Trust, c/o Domenic W. Lecapo, Mt. Lebanon St., Pepperell, Mass. Dunstable & Westford Rds., 30 1/3A - 910. Total 910.	272.09
LEMIRE, RAYMOND V. & PATRICIA T., Chestnut Rd. Chestnut Rd., Stratton Ld., Lt. 7, 46,700 sq. ft. - 150. Dwelling - 2,400. Utility Bldg. - 25. Total 2,575.	769.93

Name and Description of Property	Real Estate Tax
LEMIRE, ROGER G. & THERESA D., Lawrence Rd. Lawrence Rd., 5A & 3,560 sq. ft. - 275. Dwelling - 3,300. Pony Shed - 100. Storage Shed - 50. Garage-Unf'd - 100. Total 3,825.	1,143.68
LEMIRE, ROGER G. & THERESA D., Lakeview Ave. Lakeview Ave., North of but not adj. to Lakeview Ave., 8.5A M/L - 255. Total 255.	76.25
LEO, PHILIP & MAUREEN J., Tyng Rd. Tyng Rd., Felker Pl., Lts. 100-103, 16,000 sq. ft. - 100. Dwelling - 700. Total 800.	239.20
LEONARD, HAROLD C. & DORIS A., Tyng Rd. Tyng Rd., Pinehurst Pl., Lts. 73-75, 6,000 sq. ft. - 100. Dwelling - 850. Garage - 200. Total 1,150.	343.85
LEONARD, ORRIN C. & CAROLINE E., Kendall Rd. Ingalls & Davis Rds., 4.4A - 150. Total 150.	44.85
LeROY, ALFRED & ALTA M., Pawtucket Blvd. Pawtucket Blvd., Lt. 1, 3/4A - 100. Dwelling - 2,100. Garage - 100. Total 2,300.	687.70
LESCARD, ALBERT & LUCY, Maplewood Ave. Maplewood Ave., Mt. Rock Pl. Lt. 512 - 50. Total 50.	14.95
LESCARD, ALBERT & LUCY, Maplewood Ave. Maplewood Ave., Mt. Rock Pl., Lt. 561, 4,000 sq. ft. - 50. Tool shed - 25. Shed - 25. Total 100.	29.90
LESCARD, ALBERT & LUCY, Maplewood Ave. Maplewood Ave., Mt. Rock Pl., Lts. 564-569, 35,961 sq. ft. - 240. Total 240.	71.76
LESCARD, ALBERT & LUCY, Maplewood Ave. Maplewood Ave., Mt. Rock Pl., Lts. 562-563 - 100. Dwelling - 1,700. Total 1,800.	538.20
LESSARD, DONAT J. & CAROL M., Lakeview Ave. Lakeview Ave., 40,000 sq. ft. - 100. Dwelling - 3,100. Total 3,200.	956.80
LESSARD, ERNEST J. & MARY A., Althea Ave. Levesque Pl., Althea Ave., s/s W'dale Rd. & e/s Althea Ave., 10,000 sq. ft. - 100. Dwelling - 1,600. Shed - 10. Total 1,710.	511.29
LESSARD, ERNEST J. & MARY A., Althea Ave. Althea Ave., Levesque Pl., 6,125 sq. ft. - 100. Total 100.	29.90
LESSIEUR, ALFRED & LILLIAN, Bay State Rd. Bay State Rd., WDP, Lts. 160-161 - 100. Dwelling - 2,000. Shed - 50. Garage - 150. Total 2,300.	687.70
LESSIEUR, ALFRED & LILLIAN, Bay State Rd. Bay State Rd., WDP, Lt. 148A - 40. Total 40.	11.96
LEVASSEUR, OVIDE F. & BELLA A., 20 School St., Lowell, Mass. Bowers Ave., 4A & 11,760 sq. ft. - 200. Dwelling - 700. Total 900.	269.10

Name and Description of Property	Real Estate Tax
LEVASSEUR, OVIDE F. & ALBERTA, 20 School St., Lowell, Mass. Bowers Ave., Pt. Baldwin Lt., 4A & 5,485 sq. ft. - 200. Total 200.	59.80
LEVASSEUR, OVIDE F. & BELLA A., 20 School St., Lowell, Mass. Bowers Ave., Saunders Pl., Lt. 15, 4,433 sq. ft. - 125. Dwelling - 200. Boat Hse. - 50. Total 375.	112.14
LEVASSEUR, OVIDE F. & BELLA A., 20 School St., Lowell, Mass. Bowers Ave., Saunders Pl., Ld. end of Bowers Ave., 20,000 sq. ft. - 100. Dwelling - 500. Total 600.	179.40
LEVASSEUR, WILFRED R. & GERTRUDE L. 23 Sladen St., Dracut, Mass. Mascuppic Trl., Mt. Rock Pl., Lt. 24, 6,480 sq. ft. - 200. Dwelling - 1,600. Total 1,800.	538.20
LEWIS, PEARL WOODWARD, 35 Warren St., Concord, N. H. Danforth Rd., Fox Hill Lt., 22A - 330. Total 330.	98.68
LINDVALL, ARTHUR E. & ALICE, Westford Rd. Westford Rd., Varnum lt. of Blood Hmstd., 1A - 100. 3A - 75. Dwelling - 2,400. Swimming Pool - 100. Total 2,675.	799.83
LINEHAN, JOAN E.; McLATCHY, JOYCE; CHEPULIS, SHIRLEY E.; ANDREWS, EMILY c/o Chelmsford Trailer Pk., 270 Littleton Rd., Chelmsford, Mass. Massapoag Rd., Lakeland Pl., Lts. 18-20 incl., 15,000 sq. ft. - 300. Dwelling - 1,500. Shelter - 50. Total 1,850.	553.15
LINSCOTT, THOMAS I., Lemire Ave. Lemire Ave., Snow Pl., Lt. 4, 5,000 sq. ft. - 100. Dwelling - 1,000. Garage - 100. Total 1,200.	358.80
LINSCOTT, THOMAS I., Lemire Ave. Lemire Ave., Snow Pl., Lt. 1, 5,000 sq. ft. - 40. Total 40.	11.96
LIPPE, ROMEO & EDNA, 8 Mason St., Medford, Mass. Bay State Rd., WDA, Lt. 166, 5,000 sq. ft. - 100. Dwelling - 1,300. Total 1,400.	418.60
LITCHFIELD, LEON J. & MARION E. 1105 Lakeview Ave., Dracut, Mass. Back off of Lakeview Ave., Burnham Lt., 55A - 1,100. Total 1,100.	328.90
LITTLE, SARAH E., Middlesex Rd. Middlesex Rd., 1A - 200. Dwelling - 3,000. Garage - 100. Total 3,300.	986.70
LITTLEHALE, OLIVE, Farwell Rd. Farwell Rd., 1A - 100. Dwelling - 4,200. Barn - 400. Well Hse. - 25. Total 4,725.	1,412.77
LITTLEWOOD, WILLIAM A. & MARGUERITE E. Emerson Rd., Hampstead, N. H. Middlesex Rd., 41,604 sq. ft. - 200. Dwelling - 2,600. Food shop - 1,500. Garage - 500. Sign - 50. Total 4,850.	1,450.15

Name and Description of Property	Real Estate Tax
LLEWELLYN, RAYMOND, Frost Rd. Frost Rd., Pearson Pl., Lt. 11, 33,200 sq. ft. - 200. Dwelling - 2,500. Dance Hall - 3,000. Sign - 50. Total 5,750.	1,719.25
LOCAPO, DOMENIC A. & EILEEN Mt. Lebanon St., E. Pepperell, Mass. Corner of Dunstable & Westford Rds., 15,200 sq. ft. - 100. Total 100.	29.90
LOISELLE, LUCIEN J. & DORIS M., Sherburne Ave. Sherburne Ave., Lt. "B", 2.61A - 200. Dwelling - 2,000. Garage - 100. Total 2,300.	687.70
LONG POND RESTAURANT, INC., Elm St. Elm St., 20,000 sq. ft. - 100. Total 100.	29.90
LONG POND RESTAURANT, INC., Elm St. Elm St., Cole & Lancaster Pl., Lt. 1, 36, 37, 38 & pt. 35 - 500. Club House - 2,500. Total 3,000.	897.00
LOOK, WILLIAM T. & IRENE C., Elm St. Elm St., Cummings Est., Lt. 45, 7,350 sq. ft. - 150. Dwelling - 1,600. Garage - 75. Shed - 25. Total 1,850.	553.15
LOOK, WILLIAM T. & IRENE C., Elm St. Elm St., Cummings Est., Pt. lt. 44, 1,428 sq. ft. - 50. Total 50.	14.95
LOOK, WILLIAM T. & IRENE C., Elm St. Elm St., Lt. "B", 1,830 sq. ft. - 50. Total 50.	14.95
LORD, CHARLES E. & PRISCILLA, Davis St. Davis St., Sherburneville Pl., Lt. 45, 7,500 sq. ft. - 100. Total 100.	29.90
LORD, CHARLES E. & PRISCILLA, Davis St. Davis St., Sherburneville Pl., Lts. 40, 41, 42, 44, 25,000 sq. ft. - 200. Dwelling - 1,800. Garage - 25. Shed - 10. Total 2,035.	608.47
LORD, DONALD E. & MARGARET A., Dunstable Rd. Dunstable Rd., 40,000 sq. ft. - 100. Dwelling - 1,800. Total 1,900.	568.10
LORD, LEO ARMAND & IRENE T., Gaudet Lane Gaudet Lane, Manhattan Homes, Lt. 39 - 100. Dwelling & Carport - 2,600. Total 2,700.	807.30
LORD, ROBERT R. & ESTER, Davis St. Davis St., Sherburneville Pl., Lts. 39 & 43, 10,700 sq. ft. - 100. Dwelling-unf'd - 1,300. Total 1,400.	418.60
LORMAN, HAZEL H., Westford Rd. Westford Rd., Hmstd., 46A & 35,900 sq. ft. - 1,540. Dwelling - 2,000. Barn - 300. Total 3,840.	1,148.16
LORMAN, HAZEL H., Westford Rd. Westford Rd., Brinley Pl., Lts. 19-21, Lts. 34-35, 38A - 950. Total 950.	284.05

Name and Description of Property	Real Estate Tax
LORMAN, RICHARD E. & JANET, Westford Rd. s/s Westford Rd., 46,400 sq. ft. - 100. Dwelling - 2,000. Total 2,100.	627.90
LORMAN, ROBERT J. & LOUISE C., Pawtucket Blvd. Pawtucket Blvd., s/w & n/e sides of Blvd., 4,800 sq. ft. - 100. Dwelling - 1,700. Total 1,800.	538.20
LORMAN, ROBERT J. & LOUISE C., Pawtucket Blvd. Pawtucket Blvd., Parcels 1 & 2, 24,700 sq. ft. - 100. Total 100.	29.90
LORMAN, WAYNE H. & LOIS, Westford Rd. Westford Rd., Pt. Lorman Hmstd., 46,400 sq. ft. - 150. Total 150.	44.85
LORRAINE, ANDREW F. & JANET W. Make Peace Rd., Westford, Mass. n/e side Dunstable Rd., Pt. Newman Lt., 7A M/L - 350. Total 350.	104.66
LOVETERE, ANGELO & MARGARET E., 21 Woburn St., Lowell, Mass. Upton Drive, Breezy Crest, Lt. 1, 6,500 sq. ft. - 150. Dwelling - 300. Total 450.	134.55
ROBINSON, RICHARD B., Central St., Lowell, Mass. Frost Rd., 21A & 11,694 sq. ft. - 1,075. Total 1,075.	321.43
LOWELL ENGINEERING CO. INC. 185 Princeton Blvd., Lowell, Mass. Middlesex Rd., Pt. Felker Pl., 3.5A - 700. Dwelling - 1,200. Total 1,900.	568.10
LUND, J. ALBERT & EDITH L., Scribner Rd. Scribner Rd., E.M. Burke Hmstd., 1A - 100. 8.87A - 225. Dwelling - 1,600. Camp - 100. Total 2,025.	605.47
LUSSIER, WILLIAM N. & WINONA J., Sherburne Ave. Sherburne Ave., Pt. O'Neil Hmstd., 4.60A - 380. Dwelling - 3,000. Barn - 100. Total 3,480.	1,040.52
LUSTIG, CURTISS L. & HELEN L., Middlesex Rd. Middlesex Rd., 1.5A - 300. Apartment Dwelling - 4,500. Garage - 100. - Garage - 150. Hen Hse. - 25. Total 5,075.	1,517.43
LYNCH, CHARLES J., Bowers Ave. Bowers Ave., Gourley Pl., Lt. 11, 5,000 sq. ft. - 100. Dwelling - 500. Dbl. Garage - 100. Workshop - 200. Total 900.	269.10
LYONS, JOSEPH L. & ETHEL M., Bridget Ave. Bridget Ave., Nolin Pl., Lts. 12, 13, 14, 10,583 sq. ft. - 150. Dwelling - 3,000. Total 3,150.	941.85
MacARTHUR, GEORGETTE & JOSEPH 479 Central St., Manchester, N.H. Beech St., Sherb'ville Pl., Lt. 48, 7,500 sq. ft. - 100. Dwelling - 700. Total 800.	239.20

Name and Description of Property	Real Estate Tax
MacARTHUR, GEORGETTE & JOSEPH 479 Central St., Manchester, N.H. Beech St., Sherb'ville Pl., Lt. 47, 7,500 sq. ft. - 100. Total 100.	29.90
MacDONALD, HENRY R. & FLORENCE E., Westford Rd. Westford Rd., Camille Lt., 8A - 310. Dwelling - 2,400. Hen Hse. - 50. Dwelling - 1,600. Total 4,360.	1,303.65
MacDONALD, WILLIAM R. & EDNA, Westford Rd. Westford Rd., W'ly pt. of Camille Lt., 4A - 200. Total 200.	59.80
MacDOUGALL, ALLISTER F. & EDNA C. Boston Rd., Westford, Mass. Ingalls Rd., Scribner Hill Lt., 41A - 820. Total 820.	245.18
MacDOWELL, JAMES & ANN, Lakeview Ave. Lakeview Ave., Mt. Rock Pl., Lts. 166, 167, 168, 9,361 sq. ft. - 225. Dwelling - 2,400. Total 2,625.	784.88
MacFADGEN, WARREN L. JR. & MARIE M., Mt. Paul Rd. Mt. Paul Rd., Lt. 3 - 100. Dwelling - 2,400. Total 2,500.	747.50
MacFARLANE, GEORGE R. & EVELYN M., Kendall Rd. Kendall Rd., 1A & 30,162 sq. ft. - 150. Dwelling - 1,700. Garage - 150. Total 2,000.	598.00
MACKEY, JOHN J. & JANICE M., Bryants Lane Bryants Lane, 1.5A - 100. Dwelling - 1,600. Total 1,700.	508.30
MACIEL, ROBERT F. & BEVERLY J., Maplewood Ave. Maplewood Ave., Mt. Rock Pl., Lts. 489-491, 12,000 sq. ft. - 200. Dwelling - 2,800. Total 3,000.	897.00
MADDEN, JOSEPH & BARBARA E., Upton Drive Upton Drive, Breezy Crest, Lts. 14-15 - 300. Dwelling - 2,800. Camp - 200. Total 3,300.	986.71
MADDEN, JOSEPH B. & BARBARA E., Upton Drive Flint Rd., se/ Proposed add. to Breezy Crest, 4,050 sq. ft. - 100. Total 100.	29.90
MAGARIAN, THOMAS H. & VIRGINIA, Long Pond Rd. Long Pond Rd., 2A - 200; 27A & 43,110 sq. ft. - 1,120. Dwelling & Garage - 3,000. Shed - 50. Total 4,370.	1,306.64
MAGOON, LAWRENCE V. & DOROTHY E., Frost Rd. Frost Rd., 18A - 540. Dwelling - 1,700. Barn - 300. Filling Station - 400. Gas pumps - 250. River Camp - 250. Gotham Camp - 100. Sign - 50. Display Bldg. - 200. Total 3,790.	1,133.21
MAINVILLE, JULIETTE, Bowers Ave. Bowers Ave., Saunders Pl., Lts. 11-12, 8,468 sq. ft. - 250. Dwelling - 2,000. Garage - 50. Total 2,300.	687.70
MAINVILLE, JULIETTE, Bowers Ave. Bowers Ave., Saunders Pl., Lts. 13-14, 9,516 sq. ft. - 250. Total 250.	74.75
MAINVILLE, JULIETTE, Bowers Ave. Bowers Ave., Saunders Pl., Lts. 25-26 - 200. Total 200.	59.80

Name and Description of Property	Real Estate Tax
MAKEVICH, WALTER J. & ESTHER M., Sherbrooke St. Sherbrooke St., Mt. Royal Pl., Lts. 167-168, 10,000 sq. ft. - 100. Dwelling - 1,600. Hen Hse. - 50. Total 1,750.	523.25
MAKOS, ANTHONY J. & CECILE O., Lakeview Ave. Lakeview Ave., Mt. Rock Pl., Lts. 637-640; 877, 20,542 sq. ft. - 200. Total 200.	59.80
MAKOS, CECILE O., Greeley Rd., Pelham, N.H. Frost Rd., Pt. Wilson Lt., 8.5A M/L - 525. Store - 1,600. Garage - 100. Total 2,225.	665.28
MALENFANT, JAMES E. & FLORENCE M., Lakeview Ave. Lakeview Ave., 55,000 sq. ft. - 100. Dwelling - 2,700. Total 2,800.	837.20
MANZI, SALES & SERVICE CO., Lawrence, Mass. Middlesex Rd., w/s Keyes Hmstd. Lt., 8A - 1,200. Total 1,200.	358.80
MANNING, JOHN F. & MARILYN E., 24 Madeline Terrace Madeline Terrace, Manhattan Homes, Lt. 24 - 100. Dwelling & Carport - 2,600. Total 2,700.	807.30
MANSFIELD, RAYMOND H. & HAZEL J., Tyng Rd. Tyng Rd., Felker Pl., Lts. 104-107 incl.; Lts. 134-137 incl., 44,347 sq. ft. - 200. Dwelling, Breezeway & Garage - 2,600. Total 2,800.	837.20
MARCHAND, ALFRED M., c/o Joseph Marchand 30 West Meadow Rd., Lowell, Mass. River Bend Rd., Snow & Horsfal Pl., 3/4A - 250. Dwelling-Unf'd - 500. Garage - 50. Total 800.	239.20
MARCHAND, JOSEPH A. & LORRAINE M., Parham Rd. Parham Rd., Mt. Rock Pl., Lts. 881-885, 20,000 sq. ft. - 300. Dwelling - 1,500. Total 1,800.	538.20
MARCHAND, PAUL & BETTY JANE 7102 West Washington St., O'Fallon, Illinois Parham Rd., Mt. Royal Pl., Lts. 3-13 incl., Lts. 327-330 incl. - 530. Dwelling - 2,000. Barn & shed - 150. Brooder Hse. - 25. Total 2,705.	808.80
MARINEL, BRIAN LESLIE & DOROTHEA, Tyng Rd. Tyng Rd., Pinehurst Pl., Lts. 175-181, 14,450 sq. ft. - 280. Dwelling - 1,100. Shop - 50. Total 1,430.	427.57
MARINEL, EUGENIE, Tyng Rd. Tyng Rd., Pinehurst Pl., Lts. 137-142; Lts. 149-151, 18,000 sq. ft. - 400. Dwelling - 1,000. Barn - 100. Garage - 50. Total 1,550.	463.45
MARINEL, EUGENIE, Tyng Rd. Tyng Rd., Pinehurst Pl., Lts. 143-148, Lts. 156-157, 16,000 sq. ft. - 200. Dwelling-Unf'd - 1,400. Dwelling - 400. Total 2,000.	598.00

Name and Description of Property	Real Estate Tax
MARINEL, CHARLES B., P.O. Box 18, Lawndale Rd. Althea Ave., Levesque Pl., 40,000 sq. ft. - 100. Total 100.	29.90
MARIST BROS. OF MASS., Middlesex Rd. Middlesex Rd., H.J. Brown Lt., 1.5A - 200. Dwelling - 1,000. Garage - 100. Total 1,300.	388.70
MARIST BROS. OF MASS., Middlesex Rd. Middlesex Rd., Pt. Drake Hmstd., 130A - 3,250. Dwelling - 2,000. Barn - 1,400. Shed - 100. Hen Hse. - 50. Stable - 100. Dwelling - 700. Greenhouse - 600. Toolshed - 400. 2 Silos - 100. Shed - 100. Total 8,800.	2,631.20
MARKUS, EDITH G., Farwell Rd. Farwell Rd., 2A - 200; 43A - 1,290. Dwelling - 3,000. Shed - 50. Garage - 400. Hen Hse. - 30. Total 4,970.	1,486.03
MARQUIS, LEO H. JR., Sherburne Ave. Sherburne Ave., Hmstd. Lt. 1, 2A M/L - 200. Dwelling - 2,400. Total 2,600.	777.40
MARRINER, THOMAS E. & CYNTHIA, Westford Rd. w/s Westford Rd., Chestnut Rd., 16.2A - 400. Total 400.	119.60
MARTEL, HECTOR M. & FLORENCE E., Dunstable Rd. Dunstable Rd. sw/s, 35,000 sq. ft. - 100. Dwelling - 1,000. Garage - 100. Total 1,200.	358.80
MARTEL, JOSEPH LEO ADELARD, JR., Norris Rd. Norris Rd., s/s, 1A - 50. Shed - 50. Total 100.	29.90
MARTEL, LEO A.J. & NETTIE L., Norris Rd. Norris Rd., 1/3A - 50. Dwelling - 800. Hen Hse. - 25. Total 875.	261.63
MARTIN, LYDIA M., Sherburne Ave. e'ly side of Pawtucket Blvd., 37,056 sq. ft. - 100. Total 100.	29.90
MARTIN, PHILIP J. & ELIZABETH A., Parham Rd. Parham Rd., Mt. Rock Pl., Lts. 879-880, 10,531 sq. ft. - 100. Dwelling - 2,400. Total 2,500.	747.50
MARTINEAU, HENRY J., Willowdale Ave. Willowdale Ave., WDP, Lt. 116, 5,000 sq. ft. - 100. Dwelling - 900. Total 1,000.	299.00
MARTINEAU, HENRY J., Willowdale Ave. Westland Rd., WDP, Lts. 117-124, 40,600 sq. ft. - 400. Total 400.	119.60
MARTINEAU, HENRY J., Willowdale Ave. Willowdale Ave., WDP, Lts. 35-36, 11,200 sq. ft. - 200. Dwelling - 2,000. Horse shed - 100. Total 2,300.	687.70
MARTINEAU, HENRY J., Willowdale Ave. Willowdale Ave., WDA, 1/3 of lt. 160, 1,200 sq. ft. - 75. Total 75.	22.43

Name and Description of Property	Real Estate Tax
MARTINEAU, HENRY J., Willowdale Ave. Willowdale Ave., WDP, Lt. 159, 7,200 sq. ft. - 300. Dwelling - 1,300. Total 1,600.	478.40
MASON, ALBERT & MASON, FRED, Willowdale Rd. Willowdale Rd., Pt. Baldwin lt., 10A - 250. Total 250.	74.75
MASON, ALBERT W. & MASON, FRED, Willowdale Rd. Willowdale Rd., Baldwin Lt., 4A - 80. Total 80.	23.92
MASON, ALBERT W. & MASON, FRED, Willowdale Rd. Willowdale Rd., 13.47A - 675. Pig shelter - 500. 3 wooden pig houses - 75. Field shelter - 25. Storage shed - 100. Dwelling - 1,000. Nine wooden V-type shelters - n/c Dwelling - 2,000. Total 4,375.	1,308.14
MASON, ALBERT & MASON, FRED, Willowdale Rd. Willowdale Rd., Pt. Cutter Lt., 19A M/L - 570. Total 570.	170.43
MASSE, ARTHUR H.R. & ESTELLE C., Magnolia Ave. Magnolia Ave., Mt. Rock Pl., Lts. 331, 333, 334, 335 - 300. Dwelling - 2,000. Total 2,300.	687.70
MASSE, ARTHUR H.R. & ESTELLE C., Magnolia Ave. Magnolia Ave., Mt. Rock Pl., Lts. 322-328 incl., Lts. 336-338 incl. - 400. Total 400.	119.60
MASSE, ARTHUR H.R. & ESTELLE C., Magnolia Ave. Poinsetta Ave., Mt. Rock Pl., Lts. 329-330 - 80. Total 80.	23.92
MASSE, EDWARD J. & JEANNE G., Pine St. Pine St., Cummings Est., Lts. 77-78, 16,565 sq. ft. - 100. Dwelling - 1,400. Shed - 50. Total 1,550.	463.45
MASSE, LEON J. & LAURETTE M., 66 Fisher St., Lowell, Mass. Off of Farwell Rd., Hall Pl., Lt. 1 - 200. Camp-unf'd - 1,000. Total 1,200.	358.80
MASSE, LIONEL, River Rd. Off of Farwell Rd., Hall Pl., Lts. 3 & 4, 10,000 sq. ft. - 400. Dwelling - 1,200. Shed - 25. Total 1,625.	485.88
MASSE, LIONEL, River Rd. River Rd., Off of Farwell Rd., Hall Pl., Lt. 17, 10,000 sq. ft. - 200. Total 200.	59.80
MASSE, LIONEL L., River Rd. Off of Farwell Rd., Hall Pl., Lt. 2 - 200. Total 200.	59.80
MASSON, JOSEPH A. & DORICE, Jacques Rd. Jacques Rd., Carville Farm, 50A - 250. Dwelling - 1,200. Mink shelter - 50. Barn - 150. Total 1,650.	493.35
MASSON, MAURICE F. & FRANCES M., Mascuppic Trl. Mascuppic Trl., Mt. Rock Pl., 6,840 sq. ft. - 200. Dwelling - 2,400. Total 2,600.	777.40

Name and Description of Property	Real Estate Tax
MATARAZZO, ANTHONY, 31 Clement St., Nashua, N. H. Middlesex Rd., 2A M/L - 600. Dwelling & Office - 2,100. Garage - 150. 2 Dbl. Cabins - 200. 8 Cabins - 600. Swimming Pool - 500. Total 4,150.	1,240.85
MATARAZZO, ANTHONY S., 31 Clement St., Nashua, N. H. Kendall Rd., 20,690 sq. ft. - 100. Total 100.	29.90
MATSON, HELEN R., 1340 Andover St., N. Tewksbury, Mass. Massapoag Rd., Lakeland Pl., Lts. 46-49, 50, Pt. lt. 45, 18,000 sq. ft. - 300. Dwelling - 1,500. Total 1,800.	538.20
MATTE, ANDREW L.; MATTE, ANDREW P. Forest Pk. Rd., Dracut, Mass. Frost Rd., 30,500 sq. ft. - 100. Dwelling 1,800. Total 1,900.	568.10
MATTE, ANDREW L. & LIANE J., Forest Pk. Rd., Dracut, Mass. Frost Rd., n/e side of Frost Rd., that pt. that is in Tyngs., 2A M/L - 150. Total 150.	44.85
MATTE, ROGER & HELEN, Sherburne Ave. Sherburne Ave., Lt. "B", 36,000 sq. ft. - 100. Duplex Dwelling - 3,300. Total 3,400.	1,016.60
MATUCK, KENNETH A. & LAURETTE H.; MATUCK, STANLEY J. & IRENE C., Pawtucket Blvd. Pawtucket Blvd., O'Neil Pl., Lt. 5, 40,000 sq. ft. - 200. Duplex Dwelling - 4,000. Total 4,200.	1,255.80
MAUTI, VINCENT A. & ALINE V., Farwell Rd. Farwell Rd., Keyes Pl., Lt. 3, 40,000 sq. ft. - 200. Dwelling - 2,800. Total 3,000.	897.00
MAYNARD, LOUIS & CELIA, Long Pond Rd. Long Pond Rd., Pt. Gould Farm, 9A & 40,460 sq. ft. - 250. Total 250.	74.75
MAYNARD, LOUIS & CELIA, Long Pond Rd. Long Pond Rd., E.A. Gould Farm, 63A & 150 rods & 39,510 sq. ft. - 1,640. Dwelling - 1,700. Shed - 50. Hen Hse. - 200. Total 3,590.	1,073.41
McANISTAN, STANLEY H. JR. & PATRICIA I., Beech St. Lakeview Ave., Mt. Rock Pl., Lts. 633-636 incl. & 878, 21,972 sq. ft. - 250. Filling Station - 3,000. Compressor - 200. Lift - 50. Sign - 50. Pumps - 250. Total 3,800.	1,136.20
McANISTAN, STANLEY JR. & PATRICIA, Beech St. Beech St., Sherburneville Pl., Lt. 102, 5,940 sq. ft. - 50. Total 50.	14.95
McANISTAN, STANLEY H. JR. & PATRICIA I., Beech St. Beech St., Sherburneville Pl., Lts. 103-104, 13,500 sq. ft. - 100. Dwelling - 1,300. Garage - 50. Total 1,450.	433.55
McANDREW, KEVIN D. & JACQUELINE C., Westford Rd. Westford Rd., Lemire Pl., Lt. 4, 13,814 sq. ft. - 100. Dwelling - 2,200. Total 2,300.	687.70

Name and Description of Property	Real Estate Tax
McARDLE, MARIE E.; DAVIS, LILLIAN E., Bowers Ave. Bowers Ave., Bowers Pl., Lt. 11, 3,640 sq. ft. - 200. Dwelling - 1,000. Total 1,200.	358.80
McCARTHY, EDWARD F. & MARTINA, Althea Ave. Althea Ave., Lt. C, 12,880 sq. ft. - 100. Total 100.	29.90
McCARTHY, EDWARD F. & MARTINA, Althea Ave. Althea Ave., Lt. B, 12,200 sq. ft. - 100. Dwelling - 1,500. Summer Hse. - 100. Shed - 25. Total 1,725.	515.78
McCARTHY, FLORENCE M., Worden Rd. Worden Rd., 1A - 100. Dwelling - 1,000. Barn - 100. Total 1,200.	358.80
McCARTHY, ROSLIND, Constantine Drive Constantine Drive, Niagara Pk. Homes, Lt. 2, 1A M/L - 150. Dwelling - 2,400. Total 2,550.	762.45
McCLELLAN, PAUL H. & JOAN E., Willowdale Ave. W'dale Ave., WDP, Lt. 150, 6,325 sq. ft. - 200. Dwelling - 2,000. Garage - 200. Total 2,400.	717.60
McCONNELL, CHARLES & CLAIRE G. 71 Mystic St., Arlington, Mass. Long Pond Rd., Cummings Est., Lt. 10, 3,200 sq. ft. - 100. Dwelling - 1,000. Total 1,100.	328.90
McCONNELL, CHARLES & CLAIRE G. 71 Mystic St., Arlington, Mass. Long Pond Rd., Cummings Est., Lts. 4 & 7, 6,300 sq. ft. - 200. Total 200.	59.80
McCONNELL, CLAIRE G., 71 Mystic St., Arlington, Mass. Long Pond Rd., 7,420 sq. ft. - 50. Total 50.	14.95
McCORDICK, ALFRED & HANNAH M., Kendall Rd. Kendall Rd., 18A - 450. Dwelling - 800. Barn - 150. 2 hen hses. - 35. Well hse. - 10. Sheds - 25. Total 1,470.	439.53
McCORDICK, ALFRED & HANNAH M., Kendall Rd. Kendall Rd., Gordon Lt., 8A - 50. Total 50.	14.95
McDERMOTT, WILLIAM C. & ANNE, Elm St. Elm St., Cole & Lancaster, Pl. Lts. 2 & 3, 8,400 sq. ft. - 150. Dwelling - 1,600. Garage - 100. Trailer - 400. Total 2,250.	672.75
McDERMOTT, WILLIAM C. & ANNE, Elm St. Elm St., 10,000 sq. ft. - 50. Total 50.	14.95
McDERMOTT, WILLIAM, BEAUREGARD, ARTHUR, Elm St. Elm St., 12,930 sq. ft. - 100. Total 100.	29.90
McDONALD, DANIEL F. & NATALIE A. 75 Lake Attitash, Amesbury, Mass. Chestnut Rd., Stratton Ld., Lt. 1, 40,880 sq. ft. - 100. Total 100.	29.90
McDONALD, EDWARD L. & LAURA M., Kendall Rd. Kendall Rd., 6,685 sq. ft. - 100. Dwelling - 2,000. Total 2,100.	627.90

Name and Description of Property	Real Estate Tax
McDONALD, HENRY A. & ROSE F., 112 Upham St., Lowell, Mass. s/e Riverbend Rd., Snow & Horsfal Pl., Lt. 23 & 40' wide stripe of adj. lt. - 100. Total 100.	29.90
McDONALD, HENRY A. & ROSE F., 112 Upham St., Lowell, Mass. Riverbend Rd., Snow & Horsfal Pl., Lt. 3, 10,500 sq. ft. - 100. Dwelling - 1,100. Garage - 75. Total 1,275.	381.23
McENNIS, JAMES C., Worden Rd. Worden Rd., Hmstd., 4A - 400. Dwelling - 900. Shed - 50. Total 1,350.	403.65
McGARRY, JOHN M. & BARBARA J., Pleasantview Ave. Pleasantview Ave., Mt. Rock Pl., Lts. 823-827 incl., 11,435 sq. ft. - 100. Dwelling - 3,000. Total 3,100.	926.90
McGARRY, JOHN J. & MARY M., Lakeview Ave. Pleasantview Ave., Mt. Rock Pl., Lts. 828-841 incl., 30,987 sq. ft. - 300. Total 300.	89.71
McGARRY, JOHN J. & MARY M., Lakeview Ave. Lakeview Ave., Mt. Rock Pl., Lts. 655-659 incl., 20,352 sq. ft. - 220. Dwelling - 3,000. Camp - 50. Shed - 10. 2 hen hses. - 100. Garage - 150. Total 3,530.	1,055.47
McGARRY, JOHN J. & MARY M., Mascuppic Trl. Mascuppic Trl., Mt. Rock Pl., Lt. 68, 6,100 sq. ft. - 200. Dwelling - 1,200. Total 1,400.	418.60
McGOOHAN, JOHN S., 376 Andover St., Lowell, Mass. Sherburne Ave., Hmstd., 13A - 260. Dwelling - 2,400. Barn - 600. Dwelling - 1,000. Total 4,260.	1,273.74
McGOOHAN, JOHN S., 376 Andover St., Lowell, Mass. Sherburne Ave., Brown Lt., 10A - 200. Total 200.	59.80
McGOOHAN, JOHN S., 376 Andover St., Lowell, Mass. Althea Ave., Hawley Lt., Mud Pond, 27A - 1,350; 20A - 200. Total 1,550.	463.45
McHALE, FLORENCE PETTY 1604 Material Sqdn. Box 1186, APO, New York, N.H. W'dale Ave., WDP, Lt. 146, 5,750 sq. ft. - 200. Dwelling - 1,200. Total 1,400.	418.60
McHUGH, EDWARD A. & BEATRICE, Frost Rd. Frost Rd., 1A - 100; 5A - 125. Dwelling - 2,400. Total 2,625.	784.88
McINERNEY, MARY LILLIAN & EDWARD A., Sherbrooke St. Lts. 140-142, Sherbrooke St., Mt. Royal Pl., 15,000 sq. ft. - 200. Dwelling - 1,600. Camp - 200. Total 2,000.	598.00
McINERNEY, MARY LILLIAN & EDWARD A., Sherbrooke St. Lts. 138-139, Sherbrooke St., Mt. Royal Pl., 10,000 sq. ft. - 100. Total 100.	29.90
McIVER, DONALD A. & ANN G. 3201 Stewartsville Rd., McKeesport, Pa. Middlesex Rd., 9A & 24,158 sq. ft. - 475. Total 475.	142.03

Name and Description of Property	Real Estate Tax
McKAY, MARY E., Bowers Ave. Bowers Ave., Gourley Pl., Lt. 16, 4,335 sq. ft. - 200. Dwelling - 1,400. Total 1,600.	478.40
McLATCHY, JOYCE E., Massapoag Rd. Massapoag Rd., Lakeland Pl., Lt. 34, 3,750 sq. ft. - 150. Dwelling - 1,800. Total 1,950.	583.05
McLAUGHLIN, WILLIAM & RITA, Margaret Rd. Margaret Rd., Dupras Pl., Lt. 2, 30,600 sq. ft. - 200. Mobile Home - 1,500. Utility shed - 10. Total 1,710.	511.29
McLOON, DUDLEY F., CHENEVERT, JANICE M. c/o Janice M. Chenevert, 11 Oliva Dr., Dracut, Mass. River Rd., Curtis Lt., 2A - 300. Dwelling - 1,200. Garage - 150. Total 1,650.	493.35
McNAMARA, THOMAS & KATHERINE V., Pawtucket Blvd. Pawtucket Blvd., Lt. 3, 40,000 sq. ft. - 150. Dwelling - 3,000. Total 3,150.	941.85
McQUAID, RAYMOND L. & NORMA, 44 Hayes Ave., Lowell, Mass. W'dale Rd., Bradford Realty Trust Pl., Lt. 2, 40,030 sq. ft. - 200. Foundation - 100. Total 300.	89.71
MEADE, BERTHA M., Dunstable Rd. Dunstable Rd., Revised Houle Pl., Lts. 4 & 13, 22,108 sq. ft. - 150. Dwelling - 1,500. Total 1,650.	493.35
MEADE, BERTHA M., Dunstable Rd. Dunstable Rd., unnumbered lt., 21,000 sq. ft. - 150. Dwelling - 2,600. Total 2,750.	822.25
MEANEY, THOMAS J. & EVA E., Willowdale Ave. W'dale Ave., WDP, Lt. 34, 6,375 sq. ft. - 100. Dwelling - 1,400. Total 1,500.	448.50
MEGENS, JULES M. L. & ANN S., Mission Rd. Mission Rd., 1.5A - 150. Dwelling - 1,800. Utility bldg. - 100. Total 2,050.	612.95
MEHRHOFF, WILLIAM J. & CONSTANCE H., Scribner Rd. Scribner Rd., Knisley Ld., Lt. 2, 39,748 sq. ft. - 100. 10.02A - 250. Dwelling, Breezeway & Garage - 2,400. Total 2,750.	822.25
MELANCON, DONALD E. & MARTHA V. 31 Lynn Ave., N. Chelmsford, Mass. Westford Rd., Pt. Carville Lt., 3A M/L - 200. Total 200.	59.80
MELANSON, FRED, Willowdale Ave. Willowdale Ave., Pt. Bowers Est., 53,000 sq. ft. - 1,100. Dwelling #1 - 1,600. Dwelling #2 - 800. Dwelling #3 - 700. Dwelling #4 - 800. Dwelling #5 - 700. Dwelling #6 - 1,200. Dine & Dance - 2,500. Dwelling A - 1,800. Dwelling B - 1,000. Trailer - 100. Brick Garage - 500. Locker Hse. - 50. Sheds - 50. Dwelling - 700. Dwelling - 1,800. Mobile Home - 1,000. Total 16,400.	4,903.60

Name and Description of Property	Real Estate Tax
MELLO, GEORGE J. & MARY JANE, Glendale Ave. Glendale Ave., Mt. Royal Pl., Lts. 299-302 incl. - 200. Dwelling - 1,100. Total 1,300.	388.70
MENDONSA, ANTHONY R. & MURIEL P., Westford Rd. Westford Rd., Lemire Realty, Lt. 5, 13,065 sq. ft. - 100. Dwelling - 2,200. Garage - 100. Total 2,400.	717.60
MERCIER, ALPHONSE H. & RITA I., Magnolia Ave. Magnolia Ave., Mt. Rock Pl., Lts. 358-359 - 100. Dwelling - 1,700. Garage - 75. Total 1,875.	560.63
MERCIER, GEORGE W. & MARIE M., Pawtucket Blvd. Pawtucket Blvd., 5,100 sq. ft. - 100. Dwelling - 1,800. Garage - 75. Total 1,975.	590.53
MERCIER, ROLAND H. & RITA M., Magnolia Ave. Corner of Blossom St. & Lakeview Ave., Mt. Rock Pl., Lt. 645, 8,494 sq. ft. - 100. Dwelling - 800. Shed - 25. Total 925.	276.58
MERCIER, ROLAND H. & RITA M., Magnolia Ave. Magnolia Ave., Mt. Rock Pl., Lts. 352-353, 8,000 sq. ft. - 100. Dwelling - 2,100. Total 2,200.	657.80
MERCIER, ROLAND H. & RITA M., Magnolia Ave. Magnolia Ave., Mt. Rock Pl., Lts. 364-365, 8,000 sq. ft. - 200. Mobile Home - 900. Total 1,100.	328.90
MERCIER, ROLAND H. & RITA M., Magnolia Ave. Lakeview Ave., Mt. Rock Pl., Lts. 360 & 151 - 175. Dwelling - 1,200. Total 1,375.	411.13
MERCIER, WILFRED PETER & MARY JANE, Lakeview Ave. Lakeview Ave., Mt. Rock Pl., Lt. 152, Pts. of Lts. 153 & 332, 18,613 sq. ft. - 195 Dwelling - 1,400. Building - 500. Garage - 50. Total 2,145.	641.36
MERRILL, FRANK P. & HILDA M., Maplewood Ave. Maplewood Ave., Mt. Rock Pl., Lts. 519-522 incl., Lt. 553, 20,000 sq. ft. - 250. Dwelling & Garage - 2,200. Total 2,450.	732.55
MERCIER, WILFRED R. & YOLANDE, Lakeview Ave. Lakeview Ave., Mt. Rock Pl., Lt. 155, Pt. lt. 154 - 125. Dwelling - 1,800. Total 1,925.	575.58
MERRILL, GEORGE L.; MERRILL, RUSSELL W.; MERRILL, DAVID R.; JONES, GRACE E. Westford Rd., Blodgett Lt., 13A - 520. Total 520.	155.48
MERRILL, LILLIAN E., ESTATE OF: c/o Mrs. Arline Fitch, 9 Sherman Ave., Nashua, N. H. Massapoag Rd., Lakeland Pl., Lts. 10-12, 19,200 sq. ft. - 300. Dwelling - 900. Garage - 75. Total 1,275.	381.22
MEUSE, ERNEST W. & MILDRED A. 102 Hancock St., Stoneham, Mass. Ferguson Path, WDP, Lts. 149A; 150A & 159, 13,700 sq. ft. - 175. Dwelling - 800. Total 975.	291.53

Name and Description of Property	Real Estate Tax
MICCICHI, MICHAEL; MICCICHI, ADELE 71 Freeman Ave., Everett, Mass. Off of Farwell Rd., Hall Pl., Lts. 6-7, 10,000 sq. ft. - 400. Dwelling - 1,200. Total 1,600.	478.40
MICHAUD, SYLVESTER E. & EVA, Forest Park Ave. Forest Pk. Ave., Mt. Rock Pl., Lts. 370, 371, 372, 12,000 sq. ft. - 150. Dwelling - 2,400. Total 2,550.	762.45
MICHAUD, WALTER C. & PAULINE I., Woodlawn St. Woodlawn St., Mt. Royal Pl., Lts. 112-113, 10,000 sq. ft. - 100. Apartment Dwelling - 2,800. Total 2,900.	867.10
MICHELIN, ANDREW R. & DORIS M., Lakeview Ave. Lakeview Ave., 20,000 sq. ft. - 100. Dwelling - 2,700. Total 2,800.	837.20
MILHOMME, ALBERT A. & DORIS B., Davis St. Davis St., Sherburneville Pl., Lts. 10, 11, 12 - 150. Dwelling - 1,600. Total 1,750.	523.25
MILLER, AMOS A. & JULIA M., 909 Salem St., Lynnfield, Mass. Off of Farwell Rd., Hall Pl., Lts. 8-9 - 400. Dwelling - 1,200. Canopy shelter - 50. Shed - 25. Total 1,675.	500.83
MILLER, WILLIAM C. & JACKIE L., Willowdale Rd. Willowdale Rd., Bradford Realty Trust, Lt. #1, 17.87A - 1,000. Dwelling - 1,600. Barn - 200. Shop & Hen Hse. - 75. Shed - 50. Hen Hse. - 50. Blacksmith Shop - 25. Garage - 150. Total 3,150.	941.85
MILLER, JOHN H. & PATRICIA V. 23 Brentwood Rd., Chelmsford, Mass. Scribner Rd., Fletcher Pasture, 54A - 1,080. Total 1,080.	322.92
MILLS, ALLAN R. & ALICE M., King David Rd. King David Rd., WDP, Lts. 86-87, 10,000 sq. ft. - 110. Dwelling - 1,200. Total 1,310.	391.69
MILOT, SYLVIO J. & ANGELA R., Lemire Ave. Lemire Ave., Snow Pl., Lt. 13 & 1/2 lt. 14, 7,500 sq. ft. - 100. Dwelling-unf'd - 1,100. Total 1,200.	358.80
MILOT, TERRY F. & JOYCE F., 18 Madeline Terrace Madeline Terrace, Manhattan Homes, Lt. 18, 11,000 sq. ft. M/L - 100. Dwelling & Carport - 2,600. Total 2,700.	807.30
MINEAULT, WILFRED R. & CECILE, Dixon St. Dixon St., Dixon Pl., Lt. 7, 15,000 sq. ft. - 100. Dwelling - 1,800. Total 1,900.	568.10
MIZO, GEORGE F. & WILMA F., Middlesex Rd. Middlesex Rd., Pond Cottage, 1/2A - 100. Dwelling - 1,200. Total 1,300.	388.70
MOISAN, JOSEPH A. & SIMONE M., Sherbrooke St. Sherbrooke St., Mt. Royal Pl., Lts. 151-152, 10,000 sq. ft. - 100. Dwelling - 1,400. Total 1,500.	448.50

Name and Description of Property	Real Estate Tax
MOISON, G. LAWRENCE & JACQUELINE 4009 David Lane, Alexandria, Va. Davis Rd., Thad Davis Lt., Parcel 2, 13A - 325. Total 325.	97.19
MORAN, THEODORE S. & JEANNETTE, Mascuppic Trl. Mascuppic Trl., Mt. Rock Pl., Lts. 620, 621, 622 - 155. Dwelling - 1,900. Total 2,055.	614.45
MORAN, THEODORE S. & JEANNETTE, Mascuppic Trl. Oakland Ave., Mt. Rock Pl., Lts. 237, 238, 239 - 120. Total 120.	35.88
MORAN, THEODORE S. & JEANNETTE, Mascuppic Trl. Elmgrove Ave., Mt. Rock Pl., Lts. 225-228 incl. - 140. Total 140.	41.86
MORGAN, JOSEPH, 155 Albion St., Somerville, Mass. Bay State Rd., WDA, Lt. 171 - 100. Dwelling - 1,200. Shed & Garage - 200. Total 1,500.	448.50
MORIN, JAMES, Bancroft St. Bancroft St., Pinehurst Pl., Lts. 27-32 incl., 12,000 sq. ft. - 100. Dwelling - 1,200. Total 1,300.	388.70
MORLEY, RAYMOND K. & JEANNE M., Mt. Paul Rd. Mt. Paul Rd., Pearson Pl., Andrews Pl., Lt. 5 - 100. Dwelling - 2,200. Total 2,300.	687.70
MORRILL, GORDON & LILLIAN 46 Hamilton Rd., Somerville, Mass. Elmgrove Ave., Mt. Rock Pl., Lts. 873-874, 8,000 sq. ft. - 80. Total 80.	23.92
MORRIS, GEORGE R., 20 Adams St., N. Chelmsford, Mass. Groton Rd. & Massapoag Rd., Brinley Lt., 128A - 1,280. Total 1,280.	382.72
MORRIS, VERNON B. & MABEL L. 48 Middlesex St., N. Chelmsford, Mass. Lakeview Ave., Mt. Rock Pl., Lt. 644, 7,012 sq. ft. - 100. Total 100.	29.90
MORRISON, ARTHUR J. & ANNA, Bancroft St. Bancroft St., Pinehurst Pl., Lts. 20-24 incl., 9,600 sq. ft. - 100. Dwelling, Breezeway & Garage - 1,600. Total 1,700.	508.30
MORRISON, ARTHUR J. & ANNA, Bancroft St. Bancroft St., Johnson Pl., Lt. "C", 1.48A - 100. Total 100.	29.90
MORTON, CHARLES & JUANITA, Kendall Rd. Kendall Rd., 2A - 250. Dwelling - 1,300. Shed - 100. Swimming Pool - 25. Total 1,675.	500.83
MOSHER, RALPH & PHYLLIS, Westford Rd. Westford Rd., 42,800 sq. ft. - 100. Dwelling-Unf'd - 1,000. 3 sheds - 75. Total 1,175.	351.33
MOSS, EDWARD A. D. Jr. & CATHLEEN L., Farwell Rd. Farwell Rd., 2.5A - 250; 8A - 80; 8A - 100. Dwelling - 1,200. Shed - 50. Hen Hse. - 25. Total 1,705.	509.80

Name and Description of Property	Real Estate Tax
MULLIN, AGNES, c/o Mrs. Mary Ballard 85 Douglas Rd., Lowell, Mass. Frost Rd., 6,500 sq. ft. 75. Garage - 50. Camp - 10. Total 135.	40.37
MULLIN, JOHN H. & EDNA M., Madeline Terrace Gaudet Lane, Manhattan Homes, Lt. 6 - 100. Dwelling & Carport - 2,600. Total 2,700.	807.30
MULLIN, RALEIGH C. & EVELYN E., 76 E. Main St., Ayer, Mass. River Bend Rd., Off of Farwell Rd., Hall Pl., Lt. 5 - 200. Small Cottage - 800. Shed - 25. Total 1,025.	306.48
MUNRO, Russell D., 44 Park St., Ayer, Mass. Massapoag Rd., Lakeland Pl., Lt. 9, 3,750 sq. ft. - 150. Dwelling - 1,600. Carport & Storage - 200. Total 1,950.	583.05
MURPHY, ANTHONY & HELEN, 21 Madeline Terrace Madeline Terrace, Manhattan Homes, Lt. 21 - 100. Dwelling & Carport - 2,600. Total 2,700.	807.30
MURPHY, FRANCIS J. & MARION R., Dunstable Rd. Dunstable Rd., 1A - 100. Dwelling - 2,400. Garage - 50. Total 2,550.	762.45
MURPHY, HENRY C. & CAROL A. 522 Lowell St., Lexington, Mass. Westford Rd., Wyman Lt., 6A - 300. Total 300.	89.71
MURPHY, ROBERT F., 14 Luce St., Lowell, Mass. Pawtucket Blvd., Pt. Butterfield Farm, 9 1/3A - 500. Total 500.	149.50
MURRAY, EMMA, Elm St. Bridget Avenue, Pt. Cole & Lancaster Pl., 1A & 36,210 sq. ft. - 150. Total 150.	44.85
MURRY, PETER J. JR. & REGINA E., Long Pond Rd. Long Pond Rd., Dreamville Pl., Lt. 6, 11,445.79 sq. ft. - 100. Dwelling - 2,200. Total 2,300.	687.70
NADEAU, THOMAS D. & CAROL J., Lemire Ave. Snow Pl., Lemire Ave., Lts. 9, 10, & 1/2 of lt. 8, 8,250 sq. ft. - 100. Dwelling - 1,200. Shed - 50. Shed - 25. Total 1,375.	411.13
NASCIMENTO, MANUEL A. & MARY, Lakeview Ave. Lakeview Ave., 47,891.34 sq. ft. - 250. Apartment Dwelling - 3,600. Garage - 50. Total 3,900.	1,166.10
NEAULT, ALBERT & RITA, Sherbrooke St. Sherbrooke St., Mt. Royal Pl., Lts. 177-178, 10,000 sq. ft. - 100. Dwelling - 1,800. Small Cottage - 500. Total 2,400.	717.60
NELSON, RAYMOND F. & ROSINA D. Wyman's Beach, Westford, Mass. Mt. Paul Rd., Pearson Pl., Pt. Lt. 15, 4,738.5 sq. ft. - 100. Dwelling - 1,200. Total 1,300.	388.70

Name and Description of Property	Real Estate Tax
NELSON, ROBERT J., Wicassee Ave. Wicassee Rd., Lt. "C", 9,987 sq. ft. - 100. Dwelling - 3,000. Total 3,100.	926.90
NEOFOTISTOS, PAUL L. & FAITH, 117 Hampson St., Dracut, Mass. W'dale Ave., WDP, Lt. 158, 8,950 sq. ft. - 400. Dwelling - 1,800. Total 2,200.	657.80
NERNEY, AGNES, 1443 Bridge St., Dracut, Mass. Lakeview Ave., Mt. Rock Pl., Lt. 169, 3,641 sq. ft. - 100. Total 100.	29.90
NEWCOMB, HAROLD F. & DORIS L., Willowdale Rd. W'dale Rd., WDP, Lt. 84, 5,300 sq. ft. - 100. Dwelling - 1,200. Total 1,300.	388.70
NEWCOMB, HAROLD F. & DORIS L., Willowdale Rd. W'dale Rd. & Longwood Rd., WDA, Lts. 103-104, 10,000 sq. ft. - 100. Total 100.	29.90
NEWELL, HELEN C., Dunstable Rd. Dunstable Rd., 1/2A - 100. Dwelling - 2,800. Total 2,900.	867.10
NEWELL, HELEN C., Dunstable Rd. Dunstable Rd., Lts. 7 & 8, 1/2A - 50. Garage - 100. Hen Hse. - 20. Total 170.	50.83
NEW ENGLAND POWER CO., 441 Stuart St., Boston Mass. Middlesex Rd., 25.33A - 900. Sign - 100. Total 1,000.	299.00
NEW ENGLAND POWER CO., 441 Stuart St., Boston Mass. Locust Ave., Pt. Keyes Hmstd., 1.95A - 200. Total 200.	59.80
NEW ENGLAND POWER CO., 441 Stuart St., Boston Mass. Locust Ave., Pt. Keyes Hmstd., 6.5A - 650. Total 650.	194.35
NEW ENGLAND POWER CO., 441 Stuart St., Boston Mass. Locust Ave., Pt. Hmstd., 4.4A - 800. Total 800.	239.20
NEW ENGLAND POWER CO., 441 Stuart St., Boston Mass. Locust Ave., Pt. Half Moon Meadow, 2.8A - 500. Total 500.	149.50
NEW ENGLAND POWER CO., 441 Stuart St., Boston Mass. Kendall Rd., Pt. of Marshall Farm, 1A - 200. Total 200.	59.80
NEW ENGLAND TEL. & TEL. CO., c/o Mr. W. H. Thomas, 185 Franklin St., Boston, Mass. Middlesex Rd., 11,400 sq. ft. - 200. Total 200.	59.80
NEW ENGLAND TEL. & TEL. CO., c/o Mr. W. H. Thomas, 185 Franklin St., Boston, Mass. Kendall Rd., 2,991 sq. ft. - 200. Building - 4,000. Total 4,200.	1,255.80
NICHOLS, RICHARD C. JR. & PATRICIA M., Chestnut Rd. Chestnut Rd., Stratton Pl., Lt. 13, 39,000 sq. ft. - 100. Dwelling & Unf'd addition - 2,425. Total 2,525.	754.98
NIAGARA REALTY CORP., Westford Rd. Westford Rd., Parcel A, 25.6A - 1,275. Parcel B, 49,327 sq. ft. - 200. Parcel C, 10A M/L - 200. Diner - 2,000. Office & Addition-unf'd - 500. Service Station - 3,200. 4 Gas pumps - 500. Compressor - 200. Sign - 50. Total 8,125.	2,429.38

Name and Description of Property	Real Estate Tax
NICKOLOGIANIS, PETER N. & IRENE M., Dunstable Rd. Brinley Pl., Dunstable Rd., Pt. Lt. "B", 60,000 sq. ft. - 200. Dwelling - 3,000. Garage - 250. Total 3,450.	1,031.55
NISTA, ANTHONY A. & MARION, Elm St. Elm St., Cummings Est., Lts. 46, 47, 48 - 600. Dwelling - 1,500. Total 2,100.	627.90
NIXON, LAWRENCE M. & MARJORIE D., Lakeview Ave. Lakeview Ave., Lawrence Farm w/s - 150. Dwelling - 2,500. Shed - 75. 2 hen hses. - 400. Barn - 575. Total 3,700.	1,106.30
NOLET, JOSEPH E. & GRACE L., Tyng Rd. Tyng Rd., Pinehurst Pl., Lts. 65-72, 16,000 sq. ft. - 320. Dwelling - 1,100. Total 1,420.	424.58
NOLIN, RAYMOND & RUTH, Jericho Rd., Pelham, N. H. Blossom St., Mt. Rock Pl., Lts. 863-864, Lts. 886-887, 18,000 sq. ft. - 180. Dwelling - 1,000. Tool shed - 25. Total 1,205.	360.30
NOLIN, YVONNE A., Long Pond Rd. Long Pond Rd. w/s - 100. Dwelling, Breezeway & Garage - 2,700. Total 2,800.	837.20
NORRIS, BESSIE, Sherburne Ave. Coburn Rd., Pt. McLoon Farm, 82.5A - 2,000. Total 2,000.	598.00
NORRIS, BESSIE, Sherburne Ave. Sherburne Ave., McEvoy Hmstd., 7.5A - 150. Dwelling - 2,400. Barn - 100. Total 2,650.	792.35
NORTON, RUTH C.; MacDOUGALL, SARAH N., Farwell Rd. Farwell Rd., Farwell Lt., 17.25A - 510. Total 510.	152.49
NORTON, RUTH C.;MacDOUGALL, SARAH N., Farwell Rd. Farwell Rd., Hmstd., 1A - 100. 6A - 240. Dwelling - 2,200. Barn - 500. Hen Hse. - 100. Garage - 150. Total 3,290.	983.71
NOTRE DAME ACADEMY, Middlesex Rd. Middlesex Rd., Hmstd. & Abram Hill Lt., 149A - 5,000. 53.28A - 800. Total 5,800.	1,734.20
NOWAK, EDWARD S. & THELMA, Lakeview Ave. Lakeview Ave. s/s, Mt. Rock Pl., Lts. 198-199, 7,768 sq. ft. - 150. Dwelling - 2,200. Total 2,350.	702.65
O'BRIEN, ALBERT F., Roy Ave. Willowdale Rd., Sherburneville, Lt. 9, 4,785 sq. ft. - 100. Dwelling - 600. Total 700.	209.30
O'BRIEN, FRANCIS A. & DORIS, Roy Ave. Roy Ave., Sherburneville Pl., Lt. 89 & 1/3 of Lt. 124, 11,074 sq. ft. - 100. Dwelling - 1,000. Garage - 50. Total 1,150.	343.85
O'BRIEN, PHILLIP F. & PHYLLIS V., Lakeview Ave. Lakeview Ave., 80,730 sq. ft. - 200. Dwelling - 2,500. Shed - 10. Shed - 15. Total 2,725.	814.78

Name and Description of Property	Real Estate Tax
O'COIN, CHARLES L. & ROSE MARIE, Danforth Rd. Danforth Rd., Pt. Danforth Farm, 1A - 100. 96A - 1,440. Dwelling - 2,000. Camp - 50. Shed - 25. Camp - 50. Hen Hse. - 25. Total 3,690.	1,103.31
O'CONNOR, EDWARD H. & KATHLEEN T., Beech St. Beech St., Sherburneville Pl., Lts. 50-52-53, 22,000 sq. ft. - 100. Dwelling - 1,800. Total 1,900.	568.10
O'CONNOR, JEREMIAH P.; SILVA, MANUEL S., P.O. Box 191 Middlesex Rd., Hazelton Lt., 1/2A - 300. Store & Tenement - 2,200. Garage - 1,000. 2 signs - 100. Total 3,600.	1,076.40
O'CONNOR, ROBERT F. & PAULINE G., Willowdale Rd. Willowdale Rd., 38,340 sq. ft. - 100. Dwelling - 2,500. Total 2,600.	777.40
O'HARE, JOSEPH R. & CECELIA J., Dunstable Rd. Westford Rd., Lt. 2, 1A - 100. Dwelling, Breezeway & Garage-unf'd - 2,800. Total 2,900.	867.10
O'HARE, JOSEPH R. & CECELIA, Dunstable Rd. Dunstable Rd., 21A & 10,000 sq. ft. - 220. Dwelling - 2,000. Total 2,220.	663.78
O'HARE, MICHAEL F. & SANDRA M., Dunstable Rd. Chestnut Rd., Stratton Ld., Lt. 11, 51,700 sq. ft. - 300. Total 300.	89.71
O'NEILL, EUGENE F. & HELEN F. 6 Charlmont Ct., N. Chelmsford, Mass. Pawtucket Blvd., 18,890 sq. ft. - 200. Cement Block Building - 4,000. Total 4,200.	1,255.80
O'NEIL, JOHN J., ESTATE OF: c/o C.B. O'Neil, 51 Gerson Terrace, Lowell, Mass. ne/s Sherburne Ave., Pt. O'Neil Hmstd., 20.4A - 1,020. Total 1,020.	304.98
O'NEIL, MARY ANN, GDN. OF O'NEIL, JOHN HENRY Long Pond Rd. Long Pond Rd., Cummings Farm, 1A & 41,735 sq. ft. - 100. Dwelling - 1,600. Garage - 150. Total 1,850.	553.15
O'NEILL, FRANCIS JAMES & MARGARET L., Brooklyn St. Brooklyn St., Pinehurst Pl., Lts. 47-48; 50-51, 8,000 sq. ft. - 160. Dwelling - 1,100. Total 1,260.	376.74
O'SHEA, RICHARD H. JR. & CAROLE R., Pawtucket Blvd. Pawtucket Blvd., J.J. O'Neil Ld., Lt. 1, 23,950 sq. ft. - 250. Dwelling - 2,000. Total 2,250.	672.75
ODEL, ARTHUR, c/o Robert Porter 349 Arlington St., Dracut, Mass. Malvern Ave., Mt. Rock Pl., Lt. 581, 6,145 sq. ft. - 100. Dwelling - 2,000. Total 2,100.	627.90

Name and Description of Property	Real Estate Tax
OSGOOD, WINTHROP B. & ALICE, Pawtucket Blvd. Pawtucket Blvd., Williams Pl., 1/2 of lt. 15, 7,682 sq. ft. - 50. Total 50.	14.95
OSGOOD, WINTHROP B. & ALICE, Pawtucket Blvd. Pawtucket Blvd., Williams Pl., 1/2 of lt. 15, 7,680 sq. ft. - 50. Dwelling - 1,500. Camp - 500. Total 2,050.	612.95
OSORIO, CARLOS B., Lakeview Ave. Lakeview Ave., Mt. Rock Pl., Lt. 165, 2,599 sq. ft. - 100. Dwelling - 2,200. Total 2,300.	687.70
OUELLETTE, DONALD H. & CLAIRE M., Benoit Lane Benoit Lane, Manhattan Homes, Lt. 37 - 100. Dwelling - 2,700. Total 2,800.	837.20
OUELLETTE, RAYMOND S., MARGUERITE O., Dixon St. Dixon St., 7,500 sq. ft. - 100. Dwelling - 600. Shed - 50. Total 750.	224.25
OUELLETTE, RAYMOND S., MARGUERITE O., Dixon St. Dixon St., Dixon Pl., Lt. 14, 15,000 sq. ft. - 100. Dwelling - 2,600. Total 2,700.	807.30
OUILLETTE, WALTER G. & JUDITH A., Ferry Lane Ferry Lane, 11,430 sq. ft. - 100. Dwelling - 1,300. Shop & shed - 100. Garage - 50. Total 1,550.	463.45
OWEN, MARY MURRAY, Est. of: c/o David Owen, 130 Pearl St., Somerville, Mass. Davis Rd., Cummings Pasture, 25A - 250. Total 250.	74.75
PACK, GUILFORD D. & ANNA E., Beech St. Beech St., Sherb'ville Pl., Lt. 108, 6,800 sq. ft. - 100. Dwelling - 600. Total 700.	209.30
PALEOLOGOS, JAMES & HELEN 153 Featherstone Ave., Lowell, Mass. Fletcher Drive, Lt. 4 & 4A, 30,417 sq. ft. - 150. Duplex Dwelling - 5,000. Total 5,150.	1,539.85
PALMER, EARL V. & EDITH, Oak St. Oak St., Cummings Est., Lt. 59 - 150. Dwelling - 1,700. Total 1,850.	553.15
PALMER, GERTRUDE M., 17 Spring Garden St., Dorchester, Mass. Sherbrooke St., Mt. Royal Pl., Lt. 164, 5,000 sq. ft. - 50. Dwelling Unf'd - 900. Total 950.	284.05
PALMER, HENRY A. & MARY F., 18 Dry Hill Rd., Norwalk, Conn. Massapoag Rd., Lakeland Pl., Lt. 40, 5,160 sq. ft. - 100. Dwelling - 1,500. Total 1,600.	478.40
PALMERINO, JOHN MICHAEL, 5 Melvin St., Wakefield, Mass. Chestnut Rd., Stratton Ld., Lt. 5, 40,000 sq. ft. - 100. Total 100.	29.90
PANAGIOTAKOS, CHARLES P., Westford Rd. Westford Rd., 58,000 sq. ft. - 150. Dwelling-Unf'd - 1,500. Garage-unf'd - 25. Total 1,675.	500.83

Name and Description of Property	Real Estate Tax
PAQUETTE, BERNADETTE 221 Dunstable Rd., N. Chelmsford, Mass. Dunstable Rd., 1/4A 25. Total 25.	7.48
PAQUETTE, DONALD C. & JOANNA, Parham Rd. Parham Rd., Dixon Pl., Lt. 1, 20,000 sq. ft. - 150. Dwelling, Breezeway & Garage - 2,100. Total 2,250.	672.75
PAQUETTE, DONAT & ALPHONSINE, Magnolia Ave. Magnolia Ave., Mt. Rock Pl., Lts. 347-348, 20,000 sq. ft. - 175. Dwelling - 1,000. Garage - 75. Total 1,250.	373.75
PAQUETTE, JOSEPH P. E. & CATHERINE A., Spruce Ave. Spruce Ave., G. O'Neil Pl., Lt. 3, 6,950 sq. ft. - 100. Camp Victor - 700. Trailer - 50. Total 850.	254.15
PAQUETTE, JOSEPH P. E. & CATHERINE A., Spruce Ave. Spruce Ave., G. O'Neill Ld., Lt. 5, 8,242 sq. ft. - 100. Dwelling - 600. Total 700.	209.30
PAQUETTE, JOSEPH P. E. & CATHERINE A., Spruce Ave. Spruce Ave., G. O'Neill Ld., 6,101 sq. ft. - 100. Total 100.	29.90
PAQUETTE, JOSEPH P. E. & CATHERINE A., Spruce Ave. Spruce Ave., G. O'Neill Ld., Lt. 6, 7,555 sq. ft. - 100. Dwelling - 600. Total 700.	209.30
PAQUETTE, MAURICE & JEANETTE, Magnolia Ave. Magnolia Ave., Mt. Rock Pl., Lts. 349-350, 8,000 sq. ft. - 120. Dwelling - 1,000. Total 1,120.	334.88
PAQUETTE, MAURICE & JEANNETTE, Magnolia Ave. Magnolia Ave., Mt. Rock Pl., Lt. 351, 4,000 sq. ft. - 40. Garage - 75. Shed - 25. Total 140.	41.86
PAQUETTE, ROBERT L., 58 Sachen St., Pinehurst, Mass. Norris Rd., Hazelton Lt., e/s river, 10A - 500. Total 500.	149.50
PAQUETTE, RODOLPH P. & GLORIA, Lakeview Ave. Lakeview Ave., Mt. Rock Pl., Lts. 190-191 - 150. Dwelling - 2,100. Garage - 50. Total 2,300.	687.70
PAQUETTE, WILFRED J. & IRENE, Spruce Ave. Frost Rd., 25,432 sq. ft. - 150. New Dwelling-Unf'd - 1,000. Hen House - 10. Garage - 100. Total 1,260.	376.74
PAQUIN, HERVE A. & BLANCHE, Dunstable Rd. Dunstable Rd., 14,334 sq. ft. - 100. Dwelling - 1,800. Total 1,900.	568.10
PAQUIN, HERVE A. & BLANCHE A., Dunstable Rd. W'ly side of Dunstable Rd., Pt. O. Wright Hmstd., 4,000 sq. ft. - 50. Total 50.	14.95
PAQUIN, RITA E., Maplewood Ave. Maplewood Ave., Mt. Rock Pl., Lts. 515-516, 8,000 sq. ft. - 100. Total 100.	29.90

Name and Description of Property	Real Estate Tax
PAQUIN, RITA E., Maplewood Ave. Maplewood Ave., Mt. Rock Pl., Lts. 513-514, Lts. 559-560, 16,000 sq. ft. - 200. Dwelling - 1,800. Shed - 25. Total 2,025.	605.48
PARE, RICHARD R. & MARY S., Roy Ave. Roy Ave., Mt. Rock Pl., Lts. 103-105, 8,000 sq. ft. - 100. Dwelling - 1,200. Garage - 75. Total 1,375.	411.13
PARKER, DAVID F. & MARY A., Westford Rd. Westford Rd., Varnum Lt., 38A - 380. Total 380.	113.63
PARKER, DAVID F. & MARY A., Westford Rd. Westford Rd., Blood Hmstd., 5A - 250. 70A - 700. Dwelling - 200. Barn - 100. Milk House - 50. Dwelling - 2,000. Total 3,300.	986.71
PARKER, FRANK D. & BARBARA J., Frost Rd. Frost Rd., formerly K of C prop., 1A - 100. 9A - 225. Dwelling - 2,000. Total 2,325.	695.18
PARKER, MARION A., Frost Rd. Frost Rd., Curtis Lt., 1.5A - 375. Dwelling - 1,500. Garage - 300. Total 2,175.	650.33
PARLEE, WILLIAM H. & VELMA, Westford Rd. Westford Rd., Pt. Carville Lt., 3A M/L - 200. Mobile Home - 1,200. Garage-Unf'd - 400. Total 1,800.	538.20
PARKS, RICHARD H. JR. & REDICAN, ANN E., Chestnut Rd. Chestnut Rd., Lt. 1, 36,000 sq. ft. - 100. Dwelling, Breezeway & Garage - 2,700. Total 2,800.	837.20
PARSONS, JOHN F. & HELEN C., 71 Highland Ave. Long Pond Rd., Cummings Farm, 6,500 sq. ft. - 150. Dwelling - 1,400. Total 1,550.	463.45
PASSALAQUA, ANTONIO J. & FLORENCE, Willowdale Ave. Off of W'dale Ave. & Spruce Ave., Pt. Butterfield Lt. 1A - 100. Total 100.	29.90
PASSALAQUA, ANTONIO J. & FLORENCE, Willowdale Ave. Spruce Ave., Sherb. Pl., Lts. 21, 22, 23 - 150. Dwelling - 1,000. Garage - 50. Total 1,200.	358.80
PATENAUDE, ALPHONSE & MATILDA, Mission Rd. Mission Rd., MG. Hoole Ld. - 24,530 sq. ft. - 100. Dwelling - 2,400. Total 2,500.	747.50
PATENAUDE, RAYMOND & DOROTHY E., Cormier Ave. Cormier Ave., Hoole Pl., Lts. 8-9 - 20,000 sq. ft. - 100. Dwelling - 2,000. Hen Hse. - 25. Total 2,125.	635.38
PATENAUDE, ROBERT & MARY, Tyng Rd. Tyng Rd., 3/5A - 100. Dwelling-Unf'd - 2,400. Shed - 10. Total 2,510.	750.49
PATENAUDE, ROBERT & MARY, Tyng Rd. Tyng Rd., Pt. Mallory Farm, 1.5A - 300. Tenement Dwelling - 2,300. Shed - 25. Total 2,625.	784.88

Name and Description of Property	Real Estate Tax
PATENAUDE, THEODORE A. & MILDRED, River St., Dunstable, Mass. Middlesex Rd., 2A & 9,000 sq. ft. - 425. Stand - 1,600. Total 2,025.	605.48
PATTELENA, FRANCIS S. & CLAUDETTE T., Gaudet Lane. Gaudet Lane, Manhattan Home, Lt. 7 - 100. Dwelling & Carport - 2,600. Total 2,700.	807.30
PEARSON, ANNA J., Dunstable Rd. Dunstable Rd., Pt. Shipley Est. - 100. Total 100.	29.90
PEARSON, EMILE H. & JEAN H., Bancroft St. Bancroft St., Pinehurst Pl., Lts. 25-26, 5,683 sq. ft. - 100. Dwelling - 2,000. Total 2,100.	627.90
PEARSON, EMILE H. & JEAN H., Bancroft St. Bancroft St., Pinehurst Pl., Lts. 11-12-13, 4,000 sq. ft. - 80. Garage - 150. Total 230.	68.77
PEARSON, HAROLD, Mission Rd. Mission Rd., 1/2A - 100. Dwelling - 1,600. Total 1,700.	508.30
PEARSON, MORTIMER, c/o William Pearson, 1448 Central St., Stoughton, Mass. Palmetto Ave., Mt. Rock Pl., Lt. 318, 4,000 sq. ft. - 40. Dwelling - 800. Garage - 50. Total 890.	266.11
PEARSON, MORTIMER, c/o William Pearson, 1448 Central St., Stoughton, Mass. Palmetto Ave., Mt. Rock Pl., Lts. 300, 301, 316, 317 - 160. Total 160.	47.84
PEARSON, ROY J. & CHARLOTTE, Margaret Rd. Margaret Rd., Dupras Pl., Lt. 4, 40,000 sq. ft. - 200. Mobile Home - 1,200. Horse Barn - 100. Camp - 75. Total 1,575.	470.93
PELADEAU, CARL J., Pawtucket Blvd. Pawtucket Blvd., Plaisted Lt., 36,700 sq. ft. - 400. Dwelling - 1,800. Garage - 75. 2 Gas Pumps - 200. Gas Station - 100. Total 2,575.	769.93
PELADEAU, CARL J., Pawtucket Blvd. Pawtucket Blvd., 3,820 sq. ft. - 50. Total 50.	14.95
PELLAND, BEATRICE E., Fairview Ave. Fairview Ave., Mt. Royal Pl., Lt. 41, 5,000 sq. ft. - 50. Dwelling - 1,200. Shed - 50. Total 1,300.	388.70
PELLAND, LIONEL & BEATRICE, Fairview Ave. Fairview Ave., Mt. Royal Pl., Lt. 21, 5,000 sq. ft. - 40. Total 40.	11.96

Name and Description of Property	Real Estate Tax
PELLAND, WILLIAM F. & ISABELLE V., Fairview Ave. Fairview Ave., Mt. Royal Pl., Lts. 40, 22, 23, 39, 19,000 sq. ft. - 175. Dwelling & Dbl. Garage - 1,500. Dwelling - 400. Shed - 50. Total 2,125.	635.38
PELLETIER, GILBERT J. & EVA, Sherbrooke St. Sherbrooke St., Mt. Royal Pl., Lts. 153-154 - 100. Dwelling - 2,000. Total 2,100.	627.90
PELLETIER, HENRY, Davis St. Davis St., Sherb'ville Pl., Lts. 13 & 14, 8,000 sq. ft. - 100. Total 100.	29.90
PELLETIER, HENRY, Davis St. Davis St., Sherb'ville Pl., Lt. 15, 4,000 sq. ft. - 50. Total 50.	14.95
PELLETIER, HENRY, Davis St. Davis St., Sherb'ville Pl., Lts. 67 & 69, 12,800 sq. ft. - 50. Total 50.	14.95
PELLETIER, HENRY, Davis St. Davis St., Sherb'ville Pl., Lt. 16, 4,000 sq. ft. - 50. Dwelling - 1,600. Total 1,650.	493.35
PELLETIER, HENRY, Davis St. Davis St., Sherb'ville Pl., Lts. 70, 75, 76, 16,000 sq. ft. - 150. Dwelling - 2,600. Garage - 100. Shed - 25. Total 2,875.	859.63
PELLETIER, JOSEPH A. & MARY LOU, Flint Rd. Flint Rd., Tavern Lt., 1A & 14,940 sq. ft. - 150. Dwelling - 2,000. Garage - 50. Total 2,200.	657.80
PELLETIER, JOSEPH G. R. & MARIE R., Poitras Ave. Poitras Ave., Snow Pl., Lts. 49-52 incl., Lts. 69 & 70, 30,000 sq. ft. - 200. Dwelling - 1,500. Total 1,700.	508.30
PENTA, RALPH, 96 High St., Revere, Mass. Mascuppic Trl., Mt. Rock Pl., Lts. 64-66, 11,270 sq. ft. - 600. Dwelling - 1,000. Total 1,600.	478.40
PENTLAND, LILLIAN B., Frost Rd. Frost Rd., 1A - 200. Dwelling - 1,000. Total 1,200.	358.80
PEREDINA, WILLIAM & CONSTANCE 231 Bouchard Ave., Dracut, Mass. River Bend Rd., Lt. 13, 30,000 sq. ft. - 100. Total 100.	29.90
PERHAM, ADDIE G., Kendall Rd. Kendall Rd., 1A - 100. Dwelling - 3,000. Hen Hse. - 75. Total 3,175.	949.33
PERHAM, ADDIE G., Kendall Rd. Kendall Rd., 1A - 100. Total 100.	29.90
PERRAS, LEON, Pawtucket Blvd. Pawtucket Blvd., Lt. 8, 120,000 sq. ft. - 200. Dwelling - 2,100. Garage - 100. Total 2,400.	717.60
PERRAULT, OMER J. & ANITA M., Picard Ave. Mt. Rock Pl., Picard Ave., Lts. 12-15 - 800. Dwelling & Garage - 3,000. Total 3,800.	1,136.20

Name and Description of Property	Real Estate Tax
PERRIN, GERARD J. & MARGUERITE, River Bend Rd. River Bend Rd., Snow & Horsfal Pl., Lt. 4 & 1/2 lt. 5, 19,958 sq. ft. - 100. Dwelling - 1,500. Garage - 75. Garage - 150. Total 1,825.	545.68
PETERS, HAROLD J. & MARGARET, Tyng Rd. Tyng Rd., Felker Pl., Lts. 138-139, 25,954 sq. ft. - 100. Dwelling - 1,400. Well Hse. - 10. Total 1,510.	451.49
PETERSON, ROBERT G. & JOAN F. Dunstable Rd., N. Chelmsford, Mass. Dunstable Rd., That pt. that is in Tyngs. - 100. Total 100.	29.90
PICARD, ALBERT & CECILE M., Lakeview Ave. Lakeview Ave., Mt. Rock Pl., Lts. 3-5; 192-197; Lts. 203-205, 4A & 15,538 sq. ft. - 900. 2 Dwellings - 2,000. Total 2,900.	867.10
PICKARD, GEORGE, Heirs of: c/o Mrs. Irene Bailey, Woodlawn St. Woodlawn St., Mt. Royal Pl., Lts. 124-126, 15,000 sq. ft. - 150. Dwelling - 1,200. Dwelling - 1,000. Hen Hse. - 25. Total 2,375.	710.13
PICKEN, PETER C. & LEWEL J. Dunstable Rd., N. Chelmsford, Mass. Dunstable Rd., 21,840 sq. ft. - 100. Total 100.	29.90
PICKEN, ROBERT E. & JANE Dunstable Rd., N. Chelmsford, Mass. Dunstable Rd., 15,760 sq. ft. - 100. Total 100.	29.90
PIETON, JOSEPHINE, Kendall Rd. Kendell Rd., 1/2A - 100. Dwelling - 1,600. Total 1,700.	508.30
PIETON, JOSEPHINE, Kendall Rd. Kendall Rd., 1/5A - 100. Dwelling 1,200. Gar. - 150. Total 1,450.	433.55
PIETON, MICHAEL F. & CATHERINE, Kendall Rd. Kendall Rd., 19,642 sq. ft. - 100. Dwelling - 1,200. Total 1,300.	388.70
PINAULT, THEODORE S., Davis St. Davis St., Sherb'ville Pl., Lt. 46, 7,500 sq. ft. - 100. Dwelling - 1,600. Workshop & addition - 350. Total 2,050.	612.95
PIVIROTTO, HAROLD L. & JEANNETTE L., Tyng Rd. Tyng Rd., Pinehurst Pl., Lts. 39-42 incl. - 120. Dwelling - 2,000. Total 2,120.	633.88
PIVIROTTO, HAROLD L. & JEANNETTE L., Tyng Rd. Tyng Rd., Pinehurst Pl., Lt. 38, 2,000 sq. ft. - 40. Total 40.	11.96
PLOURDE, CHARLES J. & BERNADETTE A., Flint Rd. Flint Rd., s/s lt. adj. to lt. 15, Breezy Crest Pl., 6,500 sq. ft. - 150. Dwelling - 1,700. Garage - 100. Total 1,950.	583.05
PLOURDE, BERNADETTE A. & CHARLES J., Flint Rd. Flint Rd., Breezy Crest Pl., lt. adj. to lt. 15, 1,000 sq. ft. - 50. Total 50.	14.95

Name and Description of Property	Real Estate Tax
PLOURDE, VERONICA, 14 Shea St., Dracut, Mass. Indian Rd., WDP 1/2 of lt. 42 & 43, 1,150 sq. ft. - 50. Total 50.	14.95
POITRAS, ALPHONSE A., 214 Varnum Ave., Dracut, Mass. W'dale Rd., Levesque Pl., Lts. 1, 2, 3, 23,750 sq. ft. - 225. Total 225.	67.28
POITRAS, ALPHONSE A., 214 Varnum Ave., Dracut, Mass. Althea Ave., Levesque Pl., Lts. 4-5, 15,000 sq. ft. - 80. Total 80.	23.92
POITRAS, WILLIAM; POITRAS, BLANCHE; POITRAS, AURORE; POITRAS, ALPHONSE A.; POITRAS, LOURAINE R., Mascuppic Trl. Mascuppic Trl., Mt. Rock Pl., Lt. 75 & 1/2 lt. 74, 11,060 sq. ft. - 300. Dwelling - 2,700. Garage - 150. Horse shed - 25. Total 3,175.	949.33
POLIN, WILLIAM & ANNA M., 23 Poole St., Medford, Mass. Bowers Ave., Bowers Pl., Lts. 36, 43, 44, 7,875 sq. ft. - 225. Dwelling - 800. Total 1,025.	306.48
POOLE, MAUDE A.; POLLARD, STANLEY T.; HARVEY, FRED; BLANCHARD, EDWARD B.; MERRILL, LILLIAN E.; MUNRO, RUSSELL R.; ESTES, JOHN B. Send separate bills to each property owner Massapoag Rd., waterfront ld. at each camp, 70,612 sq. ft. - 700. Total 700.	209.30
POOLE, HAROLD W. & MAUDE A. 340 Parkland Ave. A-4, Lynn, Mass. 4,800 sq. ft. - 200. Dwelling - 600. Shed - 50. Total 850.	254.15
POLLARD, ANNA B. & STANLEY I. P.O. Box 12, Dunstable, Mass. Massapoag Rd., Lakeland Pl., Lt. 5 & pt. 4 & 6, 8,800 sq. ft. - 200. Dwelling - 800. Garage - 100. Dwelling - 1,200. Barbecue shelter - 25. Total 2,325.	695.18
PORTER, KENNETH H. & SHARLEE J., Wicassee Rd. Snow Pl., Lts. 67-68, Pt. 65-66, Wicassee Rd., 14,539 sq. ft. - 100. Dwelling, Breezeway & Garage - 2,700. Total 2,800.	837.20
PORTER, KENNETH H., Wicassee Rd. Poitras Ave., Snow Pl., Pt. lt. 47 & 48, 9,000 sq. ft. - 100. Total 100.	29.90
PORTER, ROBERT M. & THELMA E., Poitras Ave. Poitras Ave., Snow Pl., Lts. 25-28, 20,000 sq. ft. - 150. Dwelling - 1,200. Garage & Shed - 100. Total 1,450.	433.55
PORTER, SYLVIA V., River Rd., Hudson, N. H. Frost Rd., 3.32A - 150. Total 150.	44.85
POULAKOS, PETER & PATRICIA, Constantine Drive Constantine Drive, Niagara Pk. Homes, Lt. 11, 75,000 sq. ft. M/L - 200. Dwelling, Breezeway & Garage - 3,250. Total 3,450.	1,031.55

Name and Description of Property	Real Estate Tax
POULIN, ROGER R. & CECILE H., Cormier Ave. Cormier Ave., Houle Pl., n/e pt. lt. 2, 17,950 sq. ft. - 100. Dwelling & Garage - 2,600. Total 2,700.	807.30
POWERS, ROSALIE E., Farwell Rd. Farwell Rd., w/s, 1/2A - 100. Dwelling, Breezeway & Garage - 2,000. Total 2,100.	627.90
PRATT, LENA COYNE, 17 York St., Revere 51, Mass. Walnut Ave., Mt. Rock Pl., Lts. 718-723; 756, 22,475 sq. ft. - 280. Dwelling - 1,200. Shed - 10. Total 1,490.	445.51
PRATT, LENA COYNE, 17 York St., Revere 51, Mass. Walnut Ave., Mt. Rock Pl., Lts. 680-698, 47,527 sq. ft. - 760. Total 760.	227.24
PRATT, LENA COYNE, 17 York St., Revere 51, Mass. Walnut Ave., Mt. Rock Pl., Lts. 699-717, 65,800 sq. ft. - 760. Total 760.	227.24
PRESCOTT, LEO A. & WILDA M., Dunstable Rd. sw/s Dunstable Rd., 35,800 sq. ft. - 100. Dwelling - 2,400. Total 2,500.	747.50
PRESCOTT, LEO A. & WILDA M., Dunstable Rd. Corner of Red Gate Rd. & Dunstable Rd., Brinley Pl., Pt. lt. 37, 34,500 sq. ft. - 100. Total 100.	29.90
PRICE, CHESTER D., Sherburne Ave. Sherburne Ave., 1A - 225. Dwelling - 1,600. Garage - 100. Total 1,925.	575.58
PRIMEAU, STELLA M.; PRIMEAU, ALICE C., Sherburne Ave. Sherburne Ave., 1.5A - 200. Dwelling, Breezeway & Garage - 2,400. Total 2,600.	777.40
PROULX, RUSSELL G. & RUTH D. 21 Holt St., N. Chelmsford, Mass. Frost Rd., Pearson Pl., pt. lt. 15, e'ly pt, lt. 16, 5,500 sq. ft. - 100. Dwelling - 1,000. Total 1,100.	328.90
PROVENCHER, EDMOND J. & IRENE, Lakeview Ave. Lakeview Ave., Mt. Rock Pl., e'ly 1/2 lt. 652, Lts. 650-651, Lts. 849-854 incl., 21,042 sq. ft. - 200. Dwelling - 2,500. Total 2,700.	807.30
PROVENCHER, NORBERT L. & DORIS E., Willowdale Rd. Willowdale Rd., Pt. Farrow Hmstd., 6A & 6,450 sq. ft. - 300. Dwelling - 2,700. Utility shed - 10. Total 3,010.	899.99
PROVENCHER, NORBERT L. & DORIS E., Willowdale Rd. Willowdale Rd., 1.377A - 200. Total 200.	59.80
PRUDHOMME, LOUIS & LAVINA E., Makos St. Makos St., Dixon Pl., Lt. 6, 15,000 sq. ft. - 100. Dwelling - 1,900. Total 2,000.	598.00
QUEEN, LOUISE G.; LANTRY, ANNIE L., Mission Rd. Mission Rd., Hst. lt., 4,640 sq. ft. - 150. Dwelling & Shed - 2,000. Total 2,150.	642.85

Name and Description of Property	Real Estate Tax
QUEENAN, HUGH J. & ALICE M., Trotting Park Rd. Trotting Pk. Rd., Lt. 1, 30,032 sq. ft. - 100. Dwelling - 2,500. Total 2,600.	777.40
QUIGLEY, DONALD E. & DOROTHY A., Dunstable Rd. Dunstable Rd., Pt. Hmstd., 31,875 sq. ft. - 100. Dwelling - 2,400. Carport - 100. Total 2,600.	777.40
QUINN, FRANCIS L. & MARY R., P.O. Box Pearson Pl., Phalanx St., Lts. 22-24 incl., 56,432 sq. ft. - 300. Mobile Home - 1,000. Total 1,300.	388.70
QUINN, THOMAS CO., INC., Arlington, Mass. Westford Rd., L. Perham Hmstd., 1A - 100. 142.8A - 2,850. Dwelling - 3,000. Barn - 500. Shed - 75. Total 6,525.	1,950.98
QUINN, THOMAS CO., INC., Arlington, Mass. Westford Rd., Sheep Pasture Lt., 20.63A - 1,050. Bldg.-unf'd - 1,000. Camp - 500. Camp - 300. Total 2,850.	852.15
QUINN, THOMAS CO., INC., Arlington, Mass. Chestnut Rd., Carville Lt., 40.07A - 1,000. Total 1,000.	299.00
QUINN, THOMAS CO., INC., Arlington, Mass. Chestnut Rd., Brinley Pl., Lts. 15 & 29, 121.5A - 2,430. Total 2,430.	726.57
QUINT, PHILIP B. & URSULA E., Scribner Rd. e'ly side Scribner Rd., 18A - 180. 1A - 100. Dwelling-unf'd - 3,000. Total 3,280.	980.72
QUINTIN, JOHN L. & PHYLLIS, Worden Rd. Worden Rd., Worden Lt., Lt. 11, 50,000 sq. ft. - 200. Dwelling - 1,800. Garage - 200. Total 2,200.	657.80
QUINTON, JOHN L. & PHYLLIS C., Whiting Ave., Groton, Mass. Worden Rd., Quintin Pl., s'ly pt. lt. 11, 11,270 sq. ft. - 100. Total 100.	29.90
QUINTIN, LEONARD & GEORGIANNA Dunstable Rd., N. Chelmsford, Mass. Worden Rd., Worden Lt., 6A & 43,180 sq. ft. - 300. Total 300.	89.71
RABIAS, NICHOLAS J. & VIRGINIA 658 Stevens St., Lowell, Mass. Parham Rd., Mt. Royal Pl., 1/2 of lt. 42, 1/2 of lt. 43, 10,387 sq. ft. - 100. Dwelling-unf'd - 500. Total 600.	179.40
RAND, DONALD A. & GENEVIEVE T., Lakeview Ave. Lakeview Ave., Gregoire Pl., Lt. 1 & Pt. 2 & 3 - 135. Dwelling - 2,200. Garage - 300. Total 2,635.	787.86
RAPTIS, CONSTANTINE & THERESA, Middlesex Rd. e'ly side Middlesex Rd., 1.55A - 200. Garage-unf'd - 800. Total 1,000.	299.00

Name and Description of Property	Real Estate Tax
RATNER, GEORGE A.; RATNER, EUGENE L.; RATNER, WILLIAM L.; TRUSTEES OF THE ISRAEL & DORA RATNER TRUST 45 Mooney St., Cambridge, Mass. Alden St., Sherman Lt., 25.25A - 630. Total 630.	188.37
RAUDONIS, ALPHONSE J., 7 Fulton St., Hudson, N. H. Off of Farwell Rd., River Intervale Lt., 1.25A - 30. Total 30.	8.97
RAY, GEORGE E. & ELEANOR F., Frost Rd. Frost Rd., Pearson Pl., Lt. 8, 25,867 sq. ft. - 250. Dwelling - 1,200. Hen Hse. - 10. Cottage - 200. Total 1,660.	496.34
RAY, ALONZO J. & KAREN L., Mission Rd. Cormier Ave., 3/4A - 75. Dwelling - 2,400. Total 2,475.	740.03
RAY, ALONZO J. & KAREN L., Mission Rd. n/e side Cormier Ave., 22,035 sq. ft. - 100. Total 100.	29.90
RATNER, GEORGE A.; RATNER, EUGENE L.; RATNER, WILLIAM L.; TRUSTEES OF THE ISRAEL & DORA RATNER TRUST 45 Mooney St., Cambridge, Mass. Elm St. & Long Pond Rd., 78 3/4A - 2,600. Total 2,600.	777.40
REARDON, JOHN J. & ETHEL M., Farwell Rd. Farwell Rd., McDougal Lt., 11A M/L - 550. Total 550.	164.45
REARDON, JOHN J. JR. & ETHEL M., Farwell Rd. Farwell Rd., Pt. McDougal Lt., 8.5A - 425. Total 425.	127.08
REARDON, JOHN J. JR. & ETHEL M., Farwell Rd. Kendall Rd., 1A - 100. Tenement Dwelling - 1,800. Total 1,900.	568.10
REARDON, JOHN J. JR. & ETHEL M., Farwell Rd. Kendall Rd., Rear of Town Hall, 1/2A - 100. Dwelling - 2,500. Barn - 200. Total 2,800.	837.20
REARDON, JOHN J. JR. & ETHEL M., Farwell Rd. Farwell Rd. e/s, 28,061 sq. ft. - 100. Dwelling - 3,200. Garage - 250. Total 3,550.	1,061.45
RED WING DINER OF TYNGSBORO, INC., Middlesex Rd. Middlesex Rd., Tavern Lt., 2.5A - 500. Diner (Red Wing) - 5,000. Restaurant (Riverside) - 2,000. Garage - 100. 1 O'N Cabin - 100. 4 signs - 200. Stand - 10. Total 7,910.	2,365.09
REED, CLAYTON H., Kendall Rd. Middlesex Rd., 1/2A - 50. Camp - 150. Total 200.	59.80
REED, FRANK B. & MARIE A., Lands End Rd. Lands End Rd., WDA, Lts. 141-142, 7,730 sq. ft. - 100. Dwelling - 1,800. Total 1,900.	568.10
REED, FRANK B. & MARIE A., Lands End Rd. Lands End Rd., WDA, Lts. 128, 128A, 129, 129A, 130, 130A, 15,000 sq. ft. - 150. Total 150.	44.85

Name and Description of Property	Real Estate Tax
REED, JOHN F. & RUTH ANNE, Mt. Paul Rd. Pearson Pl., Andrews Pl., Lt. 4 - 200. Dwelling - 2,200. Total 2,400.	717.60
REED, MENDALL A. & RUTH E., Kendall Rd. Kendall Rd., 1/3A - 100. Dwelling - 1,200. Garage - 100. Total 1,400.	418.60
REEDY, ALBERT J. & MAE E., Tyng Rd. Tyng Rd., 61,500 sq. ft. - 75. Dwelling - 850. Barn - 75. Total 1,000.	299.00
REENEY, HENRY P. & OLIVE N., Oak St. Oak St. & Maple St., Cummings Est., n'ly pt. of lt. 71, 1,680 sq. ft. - 50. Total 50.	14.95
REENEY, OLIVE N. & HENRY P., Oak St. Oak St., Cummings Est., Lts. 51-52 - 250. Total 250.	74.75
REENY, OLIVE N. & HENRY P., Oak St. Oak St., Cummings Est., Lts. 67-69, 15,850 sq. ft. - 225. Dwelling - 1,400. Garage - 50. Total 1,675.	500.83
REID, LAWRENCE W. & ELSIE B., Box 404, RFD, Groton, Mass. Willowdale Rd., 1.5A - 200. Dwelling - 1,600. Garage - 150. Total 1,950.	583.05
REIDY, JOSEPH, Indian Rd. Indian Rd., WDP, Lts. 47-50, pt. lt. 45 & 46, 29,090 sq. ft. - 235. Cottage - 175. Cottage - 200. Total 610.	182.39
REIDY, JOSEPH, Indian Rd. Willowdale Ave., WDP, Lt. 51, 5,000 sq. ft. - 100. Total 100.	29.90
REIDY, JOSEPH, Indian Rd. Indian Rd., WDP, Lt. 53 - 100. Dwelling - 1,000. Garage - 50. Stand - 50. Total 1,200.	358.80
REIDY, JOSEPH E., Indian Rd. Indian Rd., WDA, Lt. 54 - 100. Total 100.	29.90
REIDY, JOSEPH E., Indian Rd. Willowdale Ave., WDP, Lts. 37-38 - 100. Total 100.	29.90
REIDY, JOSEPH E. & MARY A., Indian Rd. Indian Rd., WDP, e'ly pt. lt. 52 - 50. Dwelling - 950. Total 1,000.	299.00
RELLO, RICHARD S. & LOIS B., 31 Chestnut St., Stoneham, Mass. Chestnut & Jacques Rds., 31A & 4,968 sq. ft. - 1,560. Total 1,560.	466.44
RICH, DONALD R. & CLAIRE M., Dunstable Rd. Dunstable Rd., Pt. O'Wright Ld., 43,000 sq. ft. - 150. Dwelling - 3,000. Total 3,150.	941.85
RICH, DONALD R. & CLAIRE, Dunstable Rd. Kendall Rd., .48A - 10. Total 10.	2.99
RICHARDS, RAYMOND A. & RUTH, Althea Ave. Althea Ave., Mud Pond, Lts. 34-35, 40,000 sq. ft. - 175. Dwelling - 1,800. Garage - 100. Total 2,075.	620.43

Name and Description of Property	Real Estate Tax
RICHARDSON, DANIEL G. & DOROTHY, Kendall Rd. Kendall Rd., 30,000 sq. ft. - 100. Dwelling - 1,600. Pony shed - 25. Swimming Pool - 50. Total 1,775.	530.73
RICHARDSON, EDWARD C. & SHEILA P., Locust Ave. Locust Ave., 54,996 sq. ft. - 150. Dwelling-unf'd - 2,600. Total 2,750.	822.25
RICHARDSON, HAROLD M. & IDA N., Locust Ave. Locust Ave., 34,520 sq. ft. - 100. Dwelling-unf'd - 2,500. Total 2,600.	777.40
RICHARDSON, PERCY W. & CHRISTENA, Locust Ave. Kendall Rd., n'ly. side of road to Dunstable, 19 1/3A - 300. Total 300.	89.71
RICHARDSON, PERCY W. & CHRISTENA, Locust Ave. Locust Ave. Hmstd. 29A M/L - 870. Dwelling - 1,000. Barn - 1,000. Hen Hse. - 25. Garage - 50. Total 2,945.	880.56
RICHARDSON, WARREN E. & ROXY, Willowdale Rd. W'dale Rd., 31,400 sq. ft. - 150. Dwelling & Garage - 2,600. Total 2,750.	822.25
RILEY, WARREN A., Pawtucket Blvd. Kendall Rd., 21,670 sq. ft. - 100. Dwelling - 3,200. Total 3,300.	986.70
RILEY, WARREN A. & HELENE, Pawtucket Blvd. Pawtucket Blvd., .75A - 200. Dwelling - 2,750. Garage - 600. Total 3,550.	1,061.45
RILEY, WARREN A. & HELENE S., Pawtucket Blvd. Pawtucket Blvd., 2.1A - 210. Dwelling - 2,700. Barn - 500. Dwelling - 2,400. Total 5,810.	1,737.19
RING, WILLIAM & LOUISE N. 13 Lowell St., N. Billerica, Mass. Mascuppic Trl., Mt. Rock Pl., Lt. 87, 4,970 sq. ft. - 200. Dwelling - 1,000. Total 1,200.	358.80
ROBERGE, ARTHUR J. JR. & LEE, Sherburne Ave. Sherburne Ave., 44,200 sq. ft. - 100. Dwelling - 1,800. Total 1,900.	568.10
ROBERTS, JAMES S., Frost Rd. Frost Rd., Manhattan Homes, Lt. 28 - 150. Dwelling - 2,600. Total 2,750.	822.25
ROBERTS, PAUL C. & VANGIE V., Mission Rd. Mission Rd., 1/2A & 4,250 sq. ft. - 100. Dwelling & Garage - 1,600. Total 1,700.	508.30
ROBERTS, RICHARD J. & NANCY J., Parham Rd. Parham Rd. & Makos St., Dixon Pl., Lt. 3, 16,410 sq. ft. - 100. Dwelling - 2,000. Total 2,100.	627.90
ROBERTS, THEODORE C. & MARY R., Mission Rd. Mission Rd., 8,500 sq. ft. - 100. Dwelling - 2,200. Total 2,300.	687.70

Name and Description of Property	Real Estate Tax
ROBESON, GEORGE R., Middlesex Rd. Middlesex Rd., 1A - 200. Dwelling - 2,200. Garage - 50. Hen Hse. - 50. Total 2,500.	747.50
ROBIDOUX, JOSEPH H. & LORETTA A., Sherbrooke St. Lts. 181-185, Sherbrooke St., Mt. Royal Pl. - 250. Dwelling - 1,400. Shed - 75. Total 1,725.	515.78
ROBILLARD, PHILIP J. & GERTRUDE 16 Melrose Ave., Lowell, Mass. W'dale Ave., Pt. Bowers Hmstd., 1.1A - 600. Log Cabin - 1,200. Garage - 150. Total 1,950.	583.05
ROBINSON, OLIVER & GLADYS H., Frost Rd. Frost Rd., Pt. Frost Farm, 4.5A - 450. Dwelling - 2,200. Shed - 100. 4 Signs - 100. Refreshment Stand - 100. Total 2,950.	882.05
ROBINSON, RICHARD B., 172 Central St., Lowell, Mass. Mt. Paul Rd., Pearson Pl., Lt. 17, 25,016 sq. ft. - 100. Dwelling-Unf'd - 1,800. Total 1,900.	568.10
ROBITAILLE, LEO O. & LUCILLE, Willowdale Rd. W'dale Rd., Koczarski Pl., Lt. 1, 82,500 sq. ft. - 150. Dwelling, Breezeway & Garage - 1,800. Shed - 50. Total 2,000.	598.00
ROCHE, JOSEPH E., Dunstable Rd. Dunstable Rd., 21.43A - 320. Total 320.	95.69
ROCHE, JOSEPH E., Dunstable Rd. Dunstable Rd., 2A - 200. Pine Plain Lt., 14A - 350. Dwelling - 1,000. 2 Brooder Houses - 50. Hen Hse. - 400. 5 Shelters - 50. Total 2,050.	612.95
ROCHETTE, FRANK J., c/o Rochette's Diner 28 Race St., Lowell, Mass. Bowers Ave., Bowers Pl., Lt. 13 & 1/2 lt. 14, 5,945 sq. ft. - 300. Dwelling - 1,500. Garage - 100. Total 1,900.	568.10
ROCHETTE, GEORGE & JEANNETTE M., Pawtucket Blvd. Pawtucket Blvd., William Pl., Lt. 2 - 100. Dwelling - 2,600. Total 2,700.	807.30
ROCKUS, JOHN, 27 North St., Milford, N.H. Long Pond Rd., Pt. O.S. Cummings Farm, 9A & 36,560 sq. ft. - 390. Total 390.	116.62
ROCKUS, JOHN, 27 North St., Milford, N.H. Parham Rd., 36A - 900. Total 900.	269.10
ROCKUS, JOHN J., 27 North St., Milford, N.H. Long Pond Rd., Dodge Lt. - 40. Total 40.	11.96
RODRIGUES, MANUEL S. JR. & INGA, Mascuppic Trl. Mascuppic Trl., Mt. Rock Pl., Lt. 49, Pt. lt. 47, pt. lt. 48, 11,960 sq. ft. - 500. Dwelling - 1,600. Shed - 50. Total 2,150.	642.85

Name and Description of Property	Real Estate Tax
ROGERS, RICHARD R. & ELEANOR F. 120 Glenwood St., Lowell, Mass. Middlesex Rd., Pt. Washburn Lt., 6A & 4,696 sq. ft. - 400. Restaurant-Unf'd - 2,400. Produce Stand - 1,000. Sign - 25. Total 3,825.	1,143.68
RONDEAU, EMANUEL J. & DESIANNA, King David Rd. King David Rd., WDP Lts. 79-80, 10,000 sq. ft. - 100. Dwelling - 1,100. Total 1,200.	358.80
RONDEAU, EMANUEL J. & DESIANNA, King David Rd. King David Rd., WDP Lt. 78, 5,000 sq. ft. - 40. Total 40.	11.96
RONDEAU, ROBERT & ANITA T., Sherbrooke St. Sherbrooke St., Mt. Royal Pl., Lts. 147-148-149, 22,000 sq. ft. - 150. Dwelling - 1,400. Total 1,550.	463.45
RONDEAU, ROLAND & CLAUDETTE, Althea Ave. Althea Ave., Mud Pond, Lts. 45 & 46, 2 lots - 100. 5A - 100. Total 200.	59.80
RONDEAU, ROLAND E. & CLAUDETTE A., Althea Ave. Althea Ave., Lt. 49, 14,600 sq. ft. - 150. Dwelling - 1,200. Total 1,350.	403.65
ROSS, BERNARD N. & BARBARA A., Dunstable Rd. Dunstable Rd., sw/side, 40,000 sq. ft. - 100. Dwelling - 2,800. Total 2,900.	867.10
ROSS, FRANK G. & MURIEL L., Parham Rd. Parham Rd., Dixon Pl., Lt. 4, 18,051 sq. ft. - 100. Dwelling - 1,800. Garage - 100. Carport - 25. Total 2,025.	605.48
ROSS, LAWRENCE A. & DOROTHY M., Dunstable Rd. Dunstable Rd., 16,000 sq. ft. - 100. Total 100.	29.90
ROSS, LAWRENCE A. & DOROTHY M., Dunstable Rd. Dunstable Rd., 16,875 sq. ft. - 100. Dwelling - 2,800. Garage - 100. Shed - 25. Total 3,025.	904.48
ROSSI, ALFRED L. & BLANCHE E., Willowdale Ave. W'dale Ave., waterfront lt., 1/4A - 400. Dwelling - 1,700. Total 2,100.	627.90
ROTH, GERALD H. & BARBARA R., Constantine Drive Constantine Dr., Niagara Pk. Homes, Lt. 4, 44,752 sq. ft. - 150. Dwelling - 2,400. Total 2,550.	762.45
ROTH, MICHAEL L. & FRANCES, Wicassee Rd. Wicassee Rd., Lt. "A", 14,803 sq. ft. - 150. Dwelling - 3,000. Total 3,150.	941.85
ROURKE, PHILIP F. & NANCY B. 127 Highland Ave., Lowell, Mass. Patricia Drive, Gagnon Pl., Lt. 6, 31,574 sq. ft. - 200. Total 200.	59.80
ROUSSEAU, GERARD L. & FLORETTE J., Mascuppic Trl. Mascuppic Trl., Mt. Rock Pl., Lts. 617-618, Pt. of 619, 9,357 sq. ft. - 125. Dwelling - 1,500. Garage - 100. Total 1,725.	515.78

Name and Description of Property	Real Estate Tax
ROWBOTHAM, ROBERT D. & BRENDA M., Davis St. Davis & Beech Sts., Sherburneville Pl., Lts. B & C, 9,254 sq. ft. - 100. Dwelling - 1,500. Garage - 100. Total 1,700.	508.30
ROWE, JOHN D. & SHIRLEY M., 16 Madeline Terrace Madeline Terrace, Manhattan Homes, Lt. 16 - 100. Dwelling - 2,500. Swimming Pool - 25. Total 2,625.	748.88
ROXY'S INC., Lakeview Ave. Lakeview Ave., Harvard Club Lt., 1.75A M/L - 200. Dine & Dance - 3,000. Total 3,200.	956.80
ROY, RENE P., 50 Olive Ave., Lawrence, Mass. Cummings Est., Elm St., Lts. 39-41 incl., 15,000 sq. ft. - 450. Dwelling - 1,200. Total 1,650.	493.35
ROY, R. PAUL & PEGGIE JANE, 145 Park Rd., Chelmsford, Mass. Oak St., Cummings Est., Lt. 58, 8,500 sq. ft. - 150. Dwelling - 1,500. Total 1,650.	493.35
ROY, WILLIS F. & PAULINE, Coburn Rd. Mt. Rock Pl., Coburn Rd., Lts. 134, 135, 535, 536, ne pt. 133, 17,935 sq. ft. - 250. Dwelling - 1,600. Hen Hse. - 25. Garage - 75. Total 1,950.	583.05
RUDOLPH, DAVID H. & RITA T., Wicassee Rd. Wicassee Rd., Lt. E, 10,350 sq. ft. - 100. Dwelling - 3,000. Total 3,100.	926.90
RUSSELL, CHARLES R. & ANNE R., Lakeview Ave. Lakeview Ave., Mt. Rock Pl., Lts. 136, 137, Pt. Lats. 138, 480, 481, 17,000 sq. ft. - 250. Dwelling - 2,400. Total 2,650.	792.35
RUSSELL, FREDERICK, 10 Worthen St., Chelmsford, Mass. Mascuppic Trl., Mt. Rock Pl., Lt. 597, 6,069 sq. ft. - 50. Total 50.	14.95
RUSSELL, FREDERICK, 10 Worthen St., Chelmsford, Mass. Mascuppic Trl., Mt. Rock Pl., Lts. 598, 5,799 sq. ft. - 50. Total 50.	14.95
RUSSELL, FREDERICK, 10 Worthen St., Chelmsford, Mass. Palmetto Ave., Mt. Rock Pl., Lts. 229, 302-307, 310-315, 52,000 sq. ft. - 520. Hen Hse. - 10. Total 530.	158.47
RUSSELL, RONALD B. & BLANCHE, Westford Rd. Westford Rd., Pt. Perham Hmstd., 1A - 100. Dwelling - 1,500. Total 1,600.	478.40
RUSSON, ALBERT E. & KATHLEEN, Mission Rd. Mission Rd.,1.5A - 200. Dwelling - 3,000. Barn - 50. Hen Hse. - 30. Total 3,280.	980.72
SAAB, LOUIS M., 61 Marlboro St., Lowell, Mass. s/s Danforth Rd., Danforth Pl., 7A - 700. Total 700.	209.30
SADOWSKI, JOSEPH J. & PATRICIA, Bowers Ave. Bowers Ave., Bowers Pl., Lt. 22, 7,772 sq. ft. - 100. Dwelling - 1,800. Total 1,900.	568.10

Name and Description of Property	Real Estate Tax
ST. FRANCOIS, CLAUDIA, P.O. Box 82, Nashua, N. H. Danforth Rd., Bancroft Lt., 10A - 250. Total 250.	74.75
ST. GERMAINE, JOSEPH & PAULINE, Birchmont St. Birchmont St., Mt. Royal Pl., Lts. 193-194, 1/2 lt. 195 - 125. Dwelling - 2,400. Total 2,525.	754.98
ST. GEORGE, LAURA, 64 Elm St., Nashua, N. H. Glendale Ave., Mt. Royal Pl., Lts. 213-295 - 1,660. Total 1,660.	496.34
ST. GEORGE, ROBERT F. & HELEN S., 8 Madeline Terrace Madeline Terrace, Manhattan Homes, Lt. 8, 11,000 sq. ft. - 100. Dwelling & Carport - 2,650. Total 2,750.	822.25
ST. JEAN, HECTOR J. & ANNETTE B. 36 Bodwell Ave., Lowell, Mass. Flint Rd. s/s, 7,572.5 sq. ft. - 150. Dwelling - 1,200. Total 1,350.	403.65
ST. PIERRE, CECELIA R.; ESTATE OF: Willowdale Rd. Willowdale Rd., WDP, Lt. 63, 6,500 sq. ft. - 100. Dwelling - 1,600. Total 1,700.	508.30
ST. MARY MAGDALEN CHURCH, c/o Rectory, Lakeview Ave. Lakeview Ave., Pt. Gregoire Farm, 16.5A - 400. Garage - 200. Total 600.	179.40
SALMON, JOHN E. & MARY, Lakeview Ave. Lakeview Ave., Wainwright Ld., 7.8A - 150. Total 150.	44.85
SAMPSON, RAYMOND L. & MARGARET, 40 Canada St., Lowell, Mass. s'ly side of Chestnut Rd., Stratton Pl., Lt. 4, 40,000 sq. ft. - 200. Total 200.	59.80
SANBORN, ADA W.; ESTATE OF: c/o Mrs. Allan Ransehausen, 17 Faulkner Rd., N. Andover, Mass. Farwell Rd., 3A - 250. Dwelling - 800. Barn - 75. 2 sheds - 25. Total 1,150.	343.85
SARGENT, WILLIAM F.; SARGENT, LEIGH D.; SARGENT, JEAN D., P.O. Box 56, Dunstable, Mass. Massapoag Rd., Lakeland Pl., Lts. 41-44 incl., 30,000 sq. ft. - 400. Dwelling - 2,000. Shed - 100. Total 2,500.	747.50
SANFORD, ALBERT & MARY, Frost Rd. Frost Rd., 1A - 100. 9A - 225. Dwelling, Breezeway & Garage - 2,400. Total 2,725.	814.78
SAWICKI, RUSSELL & DONNA, Willowdale Rd. Willowdale Rd., Sherburne Pl., Lt. 1, 6,367 sq. ft. - 100. Dwelling - 800. Garage - 50. Total 950.	284.05
SAVAGE, PAUL T. & CORA B., 804 Gorham St., Lowell, Mass. Prides Crossing, WDP, Pt. lt. 30, Pt. lt. 31, 1,000 sq. ft. - 75. Total 75.	22.43

Name and Description of Property	Real Estate Tax
SAVARY, LEO A. & RUTH N., Pleasantview Ave. Pleasantview Ave., Mt. Rock Pl., Lts. 272-275 incl., 8,000 sq. ft. - 160. Dwelling - 1,800. Shed - 10. Total 1,970.	589.03
SAVIGNAC, ALDEA; ESTATE OF: c/o Leo Savignac, 234 Ludam St., Lowell, Mass. Woodlawn St., Mt. Royal Pl., Lts. 89 & 104, 10,000 sq. ft. - 100. Dwelling - 1,000. Garage - 150. Total 1,250.	373.75
SAWYER, CECELIA G., 154 Textile Ave., Lowell, Mass. Mascuppic Trl., Mt. Rock Ave., Lt. 580, 4,306 sq. ft. - 50. Total 50.	14.95
SAWYER, CECELIA G., 154 Textile Ave., Lowell, Mass. Forest Pk. Ave., Mt. Rock Pl., Lts. 381-386, 48,000 sq. ft. - 300. Total 300.	89.71
SAWYER, CECELIA G., 154 Textile Ave., Lowell, Mass. Malvern Ave., Mt. Rock Pl., Lts. 410-415, 24,000 sq. ft. - 250. Total 250.	74.75
SCHENA, PASQUALE M. & PATRICIA A., Madeline Terrace Madeline Terrace, Manhattan Homes, Lt. 22 - 100. Dwelling - 2,500. Swimming Pool - 25. Total 2,625.	784.88
SCHNEIDER, FRANK A. & BETTY A., Althea Ave. Althea Ave., 5/7's of Lts. 2 & 3 - 100. Total 100.	29.90
SCHNEIDER, FRANK A. & BETTY A., Althea Ave. Althea Ave., 2/7's of Lts. 2 & 3 - 100. Total 100.	29.90
SHNEIDER, FRANK A. & BETTY A., Althea Ave. Althea Ave., Perham Pl., Lt. 4 & 1/2 lt. 5 - 100. Dwelling - 1,000. Total 1,100.	328.90
SCIMENI, ELLIOTT, Worden Rd. Worden Rd., 1/2A - 100. Dwelling - 1,100. 2 sheds - 50. Garage - 50. Total 1,300.	388.70
SCIMONE, S. SUSAN, Poitras Ave. Lawndale Rd., Snow Pl., Lt. 35 - 50. Total 50.	14.95
SEAVEY, FRED W. & FLORENCE, Mascuppic Trl. Mascuppic Trl., Mt. Rock Pl., Lt. 36, 4,100 sq. ft. - 200. Dwelling - 2,400. Total 2,600.	777.40
SEAVEY, FREDERICK W. & FLORENCE, Mascuppic Trl. Mascuppic Trl., Mt. Rock Pl., Lts. 37, 38, 39, 15,000 sq. ft. - 600. Dwelling - 1,800. Dwelling - 1,800. Total 4,200.	1,255.80
SEEL, MARION R., 31 Chestnut Rd., Wakefield, Mass. W'dale Ave., WDA Lts. 188, 189, 190, 211, 14,200 sq. ft. - 700. Store - 600. Total 1,300.	388.70
SEEL, MARION R., 31 Chestnut St., Wakefield, Mass. Woodside Rd., WDA, Lts. 183-185 incl., 15,000 sq. ft. - 225. Total 225.	67.28
SEEL, MARION R., 31 Chestnut St., Wakefield, Mass. Woodside Rd., WDA, Lts. 173-174 - 100. Dwelling - 600. Total 700.	209.30

Name and Description of Property	Real Estate Tax
SEEL, HANS G. & MARION R., 31 Chestnut Rd., Wakefield, Mass. W'dale Ave., WDA, Lts. 186-187, 4,000 sq. ft. - 100. Total 100.	29.90
SENIA, CHARLES F., 84 Lawrence St., Methuen, Mass. Middlesex Rd., Felker Pl., Lts. 1, 2, 3, 4, & 80 - 500. Restaurant-Unf'd - 2,500. Total 3,000.	897.00
SEVIGNY, PAUL F. & ALICE B., Westford Rd. Westford Rd., 19,600 sq. ft. - 100. Dwelling - 2,200. Garage - 100. Shed - 10. Total 2,410.	720.59
SEXTON, ELSIE, 212 North Rd., Chelmsford, Mass. Middlesex Rd., Felker Pl., Lts. 26-30; 51-55, Swan lt., 1.25A - 250. Dwelling - 550. Motel - 650. Motel - 750. Garage - 200. Sign - 25. Total 2,425.	725.08
SEXTON, ELSIE, 212 North Rd., Chelmsford, Mass. Middlesex Rd., Felker Pl., Lts. 24, 25, 56, 57, 19,553 sq. ft. 150. Total 150.	44.85
SHAFFER, WILLIAM F., 506 Pearson Drive, Huntsville, Alabama Dunstable Rd., Brinley Pl., n/w pt. lt. 37, 1A - 100. Total 100.	29.90
SHANAHAN, WILLIAM D. & SAKAE, Lakeview Ave. Lakeview Ave., 40,000 sq. ft. - 100. Dwelling - 3,400. Total 3,500.	1,046.50
SHANAHAN, CORNELIUS F. & ANASTASIA B., Bay State Rd. Bay State Rd., WDA, Lt. 157, 1/2 of lt. 158 - 100. Dwelling - 800. Total 900.	269.10
SHANAHAN, FREDERICK J. & RITA, Bay State Rd. Bay State Rd., WDA, Lt. 156 - 50. Total 50.	14.95
SHANAHAN, FREDERICK & RITA, Lands End Rd. Lands End Rd., WDA, Lts. 152-153, 11,906 sq. ft. - 80. Dwelling - 1,200. Garage - 150. Total 1,430.	427.57
SHAPIRO, GEORGE A. & PAULINE R., Gaudet Lane Gaudet Lane, Manhattan Homes, Lt. 4 - 100. Dwelling & Carport - 2,600. Total 2,700.	807.30
SHAW, FREDERICK E., 137 Manchester St., Nashua, N.H. Parham Rd., Pt. Hmstd., 103A & 41,010 sq. ft. - 3,640. Total 3,640.	1,088.36
SHAW, JAMES E. & MARY G., Main St., Dunstable, Mass. Massapoag Rd., Pond Lt. 240, 1A - 500. Dwelling - 1,500. Well Hse. - 10. Total 2,010.	600.99
SHAW, BLANCHE, Heirs of: c/o Adelard Bergeron Willowdale Rd. W'dale Rd., 1/2A - 300. Dwelling - 1,800. Brooder Hse. - 50. Total 2,150.	642.85
SHAW, JAMES E. & MARY G., Main St., Dunstable, Mass. Massapoag Rd., 1.25A - 300. Dwelling - 1,050. Dbl. Garage - 200. Total 1,550.	463.45

Name and Description of Property	Real Estate Tax
SHAW, JAMES E. & MARY G., Main St., Dunstable, Mass. Massapoag Rd., Lakeland Pl., Lt. 32, 5,000 sq. ft. - 150. Total 150.	44.85
SHAW, JAMES E. & MARY G., Main St., Dunstable, Mass. Massapoag Rd., Lt. 250, 1.53A - 450. Summer Hse. - 100. Fence - 200. Total 750.	224.25
SHAW, WALTER F. & MARY M., 13 Grant St., Dorchester, Mass. Lakeview Ave., e/s, 2A - 150. Dwelling - 1,100. Total 1,250.	373.75
V. H. SHEA CORP., Westford, Mass. Massapoag Rd., 34.66A - 1,750. Total 1,750.	523.25
V. H. SHEA CORP., Westford, Mass. Massapoag & Groton Rds., 18A - 900. Total 900.	269.10
SHEA, WILLIAM B. & ROSEMARY, Middlesex Rd. Middlesex Rd., 1A - 200. Tenement Dwelling - 2,700. Garage - 150. Horse shed - 10. Utility shed - 10. Total 3,070.	917.93
SHEPARD, LOUIS J. & YVETTE J., Althea Ave. Althea Ave., F. Perham Pl., Lt. 39, 4,988 sq. ft. - 50. Garage - 50. Shed - 10. Total 110.	32.89
SHEPARD, LOUIS J. & YVETTE J., Althea Ave. Althea Ave., F. Perham Pl., Lt. 14 & 1/2 15, 10,850 sq. ft. - 150. Camp - 700. Hen Hse. - 50. Total 900.	269.10
SHEPARD, PHYLLIS J., 1278 Varnum Ave., Lowell, Mass. Althea Ave., Mud Pond, Lt. 6 & 1/2 lt. 5, 6,937 sq. ft. - 100. Dwelling - 800. Total 900.	269.10
SHEPARD, PHYLLIS J., 1278 Varnum Ave., Lowell, Mass. Althea Ave., Mud Pond, Pt. lt. 44, 4,480 sq. ft. - 50. Shed - 10. Shed - 40. Total 100.	29.90
SHEPPARD, GEORGE R. & RITA, Westford Rd. Westford Rd., 2A - 100. Dwelling - 2,100. Total 2,200.	657.80
SHERBURNE, ALAN A. & MARIAL B., Lawndale Rd. Lawndale Rd., Pt. Kimball Lt., 3A M/L - 300. Dwelling, Breezeway & Garage - 5,000. Shed - 50. Swimming Pool - 200. Total 5,550.	1,659.45
SHERBURNE, MAXWELL G., Coburn Rd. Linwood Ave., Mt. Rock Pl., Lts. 106-112 incl. - 280. Total 280.	83.73
SHERBURNE, MAXWELL, Coburn Rd. Linwood Ave., Mt. Rock Pl., Lts. 542-552 incl., Lts. 554-558 incl. - 700. Total 700.	209.30
SHERBURNE, MAXWELL, Coburn Rd. Linwood Ave., Mt. Rock Pl., Lt. 113-120, 32,000 sq. ft. - 320. Total 320.	95.69
SHERBURNE, MAXWELL G., Coburn Rd. Maplewood Ave., Mt. Rock Pl., Lts. 517-518 - 100. Total 100.	29.90

Name and Description of Property	Real Estate Tax
SHERBURNE, MAXWELL G., Coburn Rd. Maplewood Ave., Mt. Rock Pl., Lt. 485 - 50 Total 50.	14.95
SHERBURNE, MAXWELL, Coburn Rd. Sherburne Ave., C.A. Sherburne Lt., 5A - 200. Total 200.	59.80
SHERBURNE, MAXWELL G., Coburn Rd. s/s Coburn Rd., Pt. Mills Lt., 44A - 660. Total 660.	197.34
SHERBURNE, MAXWELL G., Coburn Rd. Coburn Rd., Pt. Mill Lt., 16.5A - 750. Wagon shed - 250. Total 1,000.	299.00
SHERBURNE, MAXWELL G., Coburn Rd. Coburn Rd., Mill Pond Lt., .5A - 40. Total 40.	11.96
SHERBURNE, MAXWELL G., Coburn Rd. Cedar Grove Ave., Mt. Rock Pl., Lts. 473-479 incl. - 280. Total 280.	83.73
SHERBURNE, MAXWELL G., Coburn Rd. Cedar Grove Ave., Mt. Rock Pl., Lts. 440-455 - 640. Total 640.	191.36
SHERBURNE, MAXWELL G., Coburn Rd. Lakeview Ave. s/s, 14.25 - 350. Total 350.	104.66
SHERBURNE, MAXWELL G., Coburn Rd. Westford Rd., Swan Lt., 35A - 1,785. Total 1,785.	533.72
SHERBURNE, MAXWELL G., Coburn Rd. Off of Westford Rd., Gage Lt., 38A - 380. Total 380.	113.63
SHERBURNE, MAXWELL G., Coburn Rd. Coburn Rd., Hmstd., 28A M/L - 1,000. Shaving Hse. - 400. Barn - 500. Planer Hse. - 400. 2 lumber sheds - 600. Mill - 1,000. Lumber shed - 500. 2 Dwellings - 2,400. Lumber shed - 300. 2 garages - 100. Total 7,200.	2,152.80
SHERBURNE, MAXWELL G., Coburn Rd. Coburn Rd. & Lawndale Rd., Kimball Lt., 7A & 13,000 sq. ft. - 500. Dwelling - 2,400. Total 2,900.	867.10
SHERBURNE, MAXWELL G., Coburn Rd. Coburn Rd., Parham Lt., 83A - 1,650. Total 1,650.	493.35
SHERBURNE, MAXWELL G., Coburn Rd. Spruce Ave., J. Butterfield Lt., 28A - 420. Total 420.	125.58
SHERBURNE, MAXWELL G., Coburn Rd. Spruce Ave., Butterfield Lt., 3A - 100. Total 100.	29.90
SHERBURNE, MAXWELL G. & BERNICE M., Coburn Rd. Coburn Rd., Pt. Mills Lt., 2.9A - 250. Dwelling - 5,000. Play House - 25. Trailer - 250. Total 5,525.	1,651.98
SHERBURNE, NORMAN R. & MABEL C., Coburn Rd. Coburn Rd., Hmstd., 2A - 150. Dwelling - 3,000. Total 3,150.	941.85
SHIPLEY, LAURA A., Coburn Rd. Coburn Rd., Parham Hmstd., 62A & 2,554 sq. ft. - 1,300. Dwelling - 2,500. Garage & Shed - 100. Total 3,900.	1,166.10

Name and Description of Property	Real Estate Tax
SHIPLEY, HERBERT F. & THERESA, Parham Rd. Parham Rd., Parham Hmstd., 83,435 sq. ft. - 200. Dwelling - 2,200. Total 2,400.	717.60
SILVA, ALVARO G. & BEATRICE L., Blossom St. Blossom St., Mt. Rock Pl., Lts. 859-862, 6,400 sq. ft. - 160. Dwelling - 1,100. Camp - 25. Garage - 50. Total 1,335.	399.17
SILVA, PETER, Pawtucket Blvd. Sherburne Ave., J.B. Butterfield Lt., 40A - 1,000. Mobile Home - 1,000. Small Bldg. - 250. Shed - 400. Total 2,650.	792.35
SILVA, PETER & ESTHER L., Pawtucket Blvd. Pawtucket Blvd., 6,120 sq. ft. - 100. Total 100.	29.90
SILVA, PETER & ESTHER C., Pawtucket Blvd. Pawtucket Blvd., Williams Pl., Lt. 1, 6,562 sq. ft. - 100. Dwelling - 1,300. Shed - 50. Small cottage - 400. Total 1,850.	553.15
SINGLETON, CARRIE B., Pleasantview Ave. Pleasantview Ave., Mt. Rock Pl., Lts. 279-284, 24,000 sq. ft. - 240. Dwelling - 2,100. Total 2,340.	699.66
SINGLETON, B. DARRELL, Lakeview Ave. Lakeview Ave., Mt. Rock Pl., Lts. 646-649, 24,008 sq. ft. - 300. Dwelling - 2,700. Total 3,000.	897.00
SINGLETON, RICHARD N. & BARBARA A., Maplewood Ave. Maplewood Ave., Mt. Rock Pl., Lts. 468-472 incl., Lts. 492-496 incl., 40,000 sq. ft. - 200. Dwelling - 2,500. Total 2,700.	807.30
SINGLETON, RICHARD A. & RUTH E., Lakeview Ave. Lakeview Ave., Mt. Rock Pl., Lts. 140-142, Lts. 435-439 - 425. Dwelling - 2,000. Total 2,425.	725.08
SKEHAN, EMMA & THOMAS B., Westford Rd. Westford Rd., 26,000 sq. ft. - 100. Dwelling - 1,800. Total 1,900.	568.10
SLATTERY, ETHEL M. & SLATTERY, M. HELEN Box 122, Dunstable, Mass. Massapoag Rd., Lakeland Pl., Lt. 33 - 150. Dwelling - 1,800. Total 1,950.	583.05
SLEEPER, EDNA, Brook St., Carlisle, Mass. Off of Farwell Rd., River Interval lt., 6.25A - 200. Total 200.	59.80
SLENKER, STEPHEN; SLENKER, CHRISTINA M. c/o Piconics, Cummings Rd. 5.71A - 300. Building-unf'd - 5,000. Total 5,300.	1,584.71
SMALL, GEORGE F. & MARY C., Scribner Rd. Scribner Rd., Lt. 7, 30,000 sq. ft. - 100. Dwelling - 3,600. Garage - 200. Total 3,900.	1,166.10
SMALL, GEORGE F. & MARY C., Scribner Rd. Chestnut Rd., 5.3176A - 270. Total 270.	80.73

Name and Description of Property	Real Estate Tax
SMITH, ALBERTINE, Bowers Ave. Bowers Ave., Lts. 1-4, 17,185 sq. ft. - 500. Dwelling - 1,700. Garage - 75. Total 2,275.	680.23
SMITH, ARTHUR J. & THERESA M., Dunstable Rd. Dunstable Rd., Brinley Pl., Pt. lts. 40 & 37, 1A - 100. Dwelling - 1,600. Total 1,700.	508.30
SMITH, DAVID H., Birchmont St. Birchmont St., Mt. Royal Pl., Lts. 200-204, 25,000 sq. ft. - 250. Dwelling - 1,800. Garage - 100. Total 2,150.	642.85
SMITH, EDWARD J. & GLADYS E., Elm St. Elm St., Cummings Est., Lt. 42 - 150. Dwelling - 1,200. Total 1,350.	403.65
SMITH, GEORGE NELSON, Oakridge Ave. Oakridge Ave., n/e, 5,000 sq. ft. - 100. Dwelling - 2,000. Garage - 100. Total 2,200.	657.80
SMITH, GEORGE NELSON, Oakridge Ave. Oakridge Ave., e/side, 6,500 sq. ft. - 100. Total 100.	29.90
SMITH, GERTRUDE A., P.O. Box 182 Sherbrooke St., Mt. Royal Pl., Lts. 165-166, 10,000 sq. ft. - 100. Dwelling - 900. Total 1,000.	299.00
SMITH, JOSEPH PATRICK, P.O. Box 182 Birchmont St., Mt. Royal Pl., Lts. 207-209, 15,000 sq. ft. - 120. Dwelling - 1,100. Total 1,220.	364.78
SMITH, JAMES F. & MARY HELEN, Middlesex Rd. Middlesex Rd., Pinehurst Pl., Lts. 116-117, 8,000 sq. ft. - 100. Dwelling - 1,000. Garage - 100. Hen Hse. - 25. Total 1,225.	366.28
SMITH, JAMES F. & MARY HELEN, Middlesex Rd. Middlesex Rd., Pinehurst Pl., Lts. 123-126, 32,000 sq. ft. - 280. Total 280.	83.73
SMITH, JAMES J. & MARY E., P.O. Box 165 Mascuppic Trl., Mt. Rock Pl., Lts. 577 & 456, 5,522 sq. ft. - 100. Total 100.	29.90
SMITH, JAMES J. & MARY E., P.O. Box 165 Mascuppic Trl., Mt. Rock Pl., Lts. 578-579, 5,203 sq. ft. - 100. Dwelling - 1,300. Small cottage - 200. Total 1,600.	478.40
SMITH, NATHAN GEORGE, Willowdale Rd. W'dale Rd., Bowers Pl., Lts. 11 & 12, 10,000 sq. ft. - 100. Dwelling - 2,000. Total 2,100.	627.90
SNAY, JAFFRE, Willowdale Rd. W'dale Rd., Pt. Cutter Lt., Walcott Pl., Lts. 2, 3, 6, 8 - 100. Total 100.	29.90
SNAY, JAFFRE P., Willowdale Rd. W'dale Rd., Bowers Pl., 4,700 sq. ft. - 100. Dwelling-Unf'd - 1,500. Total 1,600.	478.40
SNAY, JAFFRE P., Willowdale Rd. W'dale Rd., Lts. 4, 5, 7, 16, 20,000 sq. ft. - 80. Total 80.	23.92

Name and Description of Property	Real Estate Tax
SOSNOWY, MICHAEL T., 12 Peabody Ave., Dracut, Mass. C. A. Sherburne Pl., W'dale Rd., Lt. 14, 4,785 sq. ft. - 100. Dwelling - 1,000. Shed - 25. Total 1,125.	336.38
SOUSA, DANIEL R. & THERESA, Phalanx St. Phalanx St., Pearson Pl., Lts. 31, 30, 33, Pt. lt. 32, 54,425 sq. ft. - 350. Dwelling - 1,600. Garage - 100. Total 2,050.	612.95
SOUSA, FRANCIS A. & MALVINA A., Birchmont St. Birchmont St., Mt. Royal Pl., Lts. 196, 197, 1/2 lt. 195, 12,500 sq. ft. - 125. Dwelling - 1,800. Total 1,925.	575.58
SOUSA, KENNETH & KATHLEEN, Poitras Ave. Poitras Ave., Snow Pl., Lts. 29-32 incl., 20,000 sq. ft. - 150. Dwelling - 1,400. Shed - 25. Total 1,575.	470.92
SOUZA, MANUEL & PAULINE, 34 Plymouth St., Cambridge, Mass. Althea Ave., Lt. A, 10,400 sq. ft. - 100. Dwelling - 1,300. Shed - 50. Total 1,450.	433.55
SPENCER, NORMAN R. & MARY L., Willowdale Ave. W'dale Ave., WDP, w'y 1/2 lt. 52 - 100. Dwelling - 1,000. Total 1,100.	328.90
SPINDELL, FREEMAN A., Sherburne Avenue Pawtucket Blvd., McLoon Ld., 10A - 1,000. Total 1,000.	299.00
SPINDELL, FREEMAN A., Sherburne Ave. Sherburne Ave., Hmstd., 86.5A - 5,690. Dwelling - 2,500. Banquet Hall - 4,000. Barn - 1,000. Small cottage - 500. Shed - 50. Shop & Car House - 200. Caddy Hse. - 600. Locker Hse. - 1,000. Shelter - 10. Well Hse. - 50. Dwelling - 2,400. Open shed - 75. Dwelling - 2,000. Shelter - 25. Pump - 50. Total 20,150.	6,024.85
SPONAGLE, NANCY M., Chestnut Rd. Chestnut & Jacques Rd., Rello Pl., Lt. 1, 1A & 2,340 sq. ft. - 150. Dwelling - 2,600. Total 2,750.	822.25
STANAVICH, RITA A., Pawtucket Blvd. Pawtucket Blvd., Butterfield Farm, Lt. 3, 35,000 sq. ft. - 150. Dwelling - 2,100. Total 2,250.	672.75
STANGROOM, GLORIA C. & GERALD B., 72 High St., Woburn, Mass. W'dale Rd., Bradford Realty Trust Pl., Lt. 5, 40,302 sq. ft. - 200. Total 200.	59.80
STANGROOM, RUPERT E. & JANET M., Parham Rd. Parham Rd., 1A - 100; 5A - 250. Dwelling - 2,400. Hen Hse. - 25. Wood shed - 100. Total 2,875.	859.63
STAPLES, NATHALIE, RFD, Dunstable, Mass. Massapoag Rd., Massapoag Pond lt., Lt. 260, 1.53A - 500. Total 500.	149.50
STARBIRD, JOHN C. & ROLLANDE B., Phalanx St. Phalanx St., Pearson Pl., Lt. 29, 13,920 sq. ft. - 100. Mobile Home - 1,600. Garage - 100. Total 1,800.	538.20

Name and Description of Property	Real Estate Tax
STECCHI, JAMES D. & SARAH A., Parham Rd. Parham Rd., Parham Hmstd., 40,000 sq. ft. - 100. Dwelling-Unf'd - 2,400. Total 2,500.	747.50
STEPCZYNSKI, JOSEF & EDWARD, River St. Davis Rd., Pt. Thad Davis Farm, 27A - 540. Total 540.	161.46
STEVENS, GLENN & RUBY, Constantine Drive Constantine Drive, Niagara Pk. Homes, Lt. 1, 1A - 150. Dwelling & Garage - 3,100. Total 3,250.	971.75
STEVENS, M. ROBIE & EDNA H., Massapoag Rd. Massapoag Rd., Lakeland Pl., Lt. 15, 2,625 sq. ft. - 150. Dwelling - 750. Total 900.	269.10
STONE, VALMOS H. & MARY F. 50 Washington St., N. Chelmsford, Mass. Middlesex Rd., Felkner Pl., Lts. 158-164 incl., 1A & 25,110 sq. ft. - 500. Total 500.	149.50
STONE, VALMOS V., Curtis Rd. Frost Rd., Pt. Ferry Lt., 7A - 700. Total 700.	209.30
STONE, VALMOS V. & CHARLOTTE L., Curtis Rd. Curtis Rd., 2.528A - 250. Dwelling - 3,200. Shed & Hen Hse. - 50. Garage - 150. Total 3,650.	1,091.34
STONE, VALMOS V., Curtis Rd. Curtis Rd., Allen Hill Lt., 25A - 500. Store Hse. - 50. Total 550.	164.45
STONE, VALMOS V., Curtis Rd. Curtis Rd., Frost Rd., Payor Lt., 3A - 120. Total 120.	35.88
STOWELL, KATHERINE C.; STOWELL, VIRGINIA M., Coburn Rd. Coburn Rd., Mt. Rock Pl., Lts. 127-128, 8,000 sq. ft. - 100. Total 100.	29.90
STOWELL, KATHERINE C.; STOWELL, VIRGINIA M., Coburn Rd. Coburn Rd., Lt. 1, 7,500 sq. ft. - 100. Dwelling - 1,800. Hen Hse. - 50. Total 1,950.	583.05
STOWELL, KATHERINE C. & VIRGINIA M., Coburn Rd. Coburn Rd., Mt. Rock Pl., Lts. 129-130, 9,310 sq. ft. - 100. Total 100.	29.90
STRATTON,EARL R. & GRACE V., Kendall Rd. Kendall Rd., Andrews Lt., 1/2A - 100. Total 100.	29.90
STRATTON,EARL R. & GRACE V., Kendall Rd. Chestnut & Jacques Rds., 27A & 31,156 sq. ft. - 830. Total 830.	248.17
STRATTON,EARL R. & GRACE V., Kendall Rd. Kendall Rd., 1/2A - 100. Dwelling - 2,000. Total 2,100.	627.90
STUART, EARL C. & HELEN A., Tyng Rd. Tyng Rd., Felker Pl., Lts. 89-93, Lts. 144-148, 41,345 sq. ft. - 100. Dwelling - 2,700. Carport - 50. Total 2,850.	852.15

Name and Description of Property	Real Estate Tax
SULLIVAN, CORNELIUS, 286 Worthen St., Lowell, Mass. Althea Ave., Stable Lt., 1,500 sq. ft. - 50. Total 50.	14.95
SULLIVAN, CORNELIUS, 286 Worthen St., Lowell, Mass. Althea Ave., Pt. Lts. 15 & 16, 17,700 sq. ft. - 200. Dwelling - 675. Garage - 150. Boat Hse. - 200. Total 1,225.	366.28
SULLIVAN, FRANCIS X. & PATRICIA A., Lakeview Ave. Lakeview Ave., Mt. Rock Pl., Lts. 677-679, 10,101 sq. ft. - 200. Dwelling - 2,200. Garage - 200. Total 2,600.	777.40
SUNDBERG, EDWARD & RUTH B., Farwell Rd. Farwell Rd., Pt. Whittaker Hmstd., 12A - 600. Dwelling - 3,500. Garage - 400. Hen Hse. - 25. Total 4,525.	1,352.98
SUNDBERG, EDWARD & RUTH B., Farwell Rd. Farwell Rd., Pt. Whittaker Hmstd., 8A - 400. Total 400.	119.60
SUNDBERG, EDWARD & RUTH B., Farwell Rd. River Bend Rd., Snow & Horsfal Pl., Lt. 6 & 1/2 lt. 5, 13,500 sq. ft. - 100. Dwelling - 1,100. Shed - 100. Total 1,300.	388.70
SWANSON, HAROLD A., Middlesex Rd. Middlesex Rd., 7.5A - 1,500. Dwelling - 1,200. Garage - 25. Hen Hse. - 25. Total 2,750.	822.25
SWEENEY, FRANCES R., Maplewood Ave. Maplewood Ave., Mt. Rock Pl., Lts. 523-526 incl., 16,000 sq. ft. - 200. Dwelling - 2,000. Total 2,200.	657.80
SWETT, PETER K. & DAINE M., Middlesex Rd. Middlesex Rd., 1A - 200. Dwelling - 2,300. Barn - 450. Display room - 1,000. Sign - 25. Total 3,975.	1,188.53
SWINIARSKI, JOHN S. SR. & GERTRUDE, Oak St. Corner of Oak & Maple Sts., Cummings Est., Lts. 55 & 56, 15,290 sq. ft. - 300. Dwelling - 3,000. Total 3,300.	986.71
SWINIARSKI, JOHN S. JR. & KATHERINE J. Trotting Pk. Rd. Trotting Pk. Rd., Lts. 4 & 5, 80,975 sq. ft. - 300. Dwelling - 3,200. Total 3,500.	1,046.50
TAMPOSI, SAMUEL A.; NASH, GERALD L. 2 Amherst St., Nashua, N. H. Middlesex Rd., Pt. Bancroft Lt., 5A M/L - 500. Total 500.	149.50
TATSEOS, ARTHUR & STARTHA, Tyng Rd. Tyng Rd., 1/2A - 100. Dwelling - 2,000. Garage - 500. Shed - 25. Well House - 10. Total 2,635.	787.86
THERIAULT, VALMONT J.W. & HERMANCE M.F., Sherburne Ave. Sherburne Ave., 3.25A - 225. Dwelling - 1,200. Boiler Hse. & Garage - 300. Total 1,725.	515.78
THIBODEAU, FRANK J. & IRENE M., Sherbrooke St. Sherbrooke St., Mt. Royal Pl., Lt. 169 - 50. Dwelling - 1,200. Total 1,250.	373.75

Name and Description of Property	Real Estate Tax
THIBODEAU, HENRY A. & ELEANOR P., Maplewood Ave. Maplewood Ave., Mt. Rock Pl., Pt. lt. 570-571 - 100. Dwelling - 2,400. Total 2,500.	747.50
THOMAS, HERBERT A. & MARGARET A., Worden Rd. Worden Rd., Kidder Lt. 1, 32,970 sq. ft. - 100. Dwelling & Garage - 2,500. Total 2,600.	777.40
THUILLIER, KENNETH W. & SIMONE J., King David Rd. Willowdale Ave., WDP, Lts. 73-74 - 100. Dwelling 1,200. Total 1,300.	388.70
THUILLIER, KENNETH W. & SIMONE J., King David Rd. King David Rd., WDP, Lts. 75-76, 10,000 sq. ft. - 200. Dwelling - 2,500. Total 2,700.	807.30
TIGHE, JOHN H.; TIGHE, EDWARD; TIGHE, MARGARET; TIGHE, LORETTA, 17 Olive St., Lowell, Mass. Mascuppic Trl., Mt. Rock Pl., Lts. 52-56, 26,910 sq. ft. - 1,000. Dwelling - 1,300. Total 2,300.	687.70
THUNBERG, IVAN E. & DORIS P., Scribner Rd. Scribner Rd., Spring Pasture, Lt., 4A - 200. Dwelling - 3,000. Total 3,200.	956.80
TORCOLETTI, ROBERT A. & MARY, 35 Madeline Terrace Madeline Terrace, Manhattan Homes, Lt. 35 - 100. Dwelling & Carport - 2,600. Total 2,700.	807.30
TOUPIN, LEO & DOROTHY, Madeline Terrace Madeline Terrace, Manhattan Homes, Lt. 14, 10,000 sq. ft. - 100. Dwelling & Carport - 2,600. Total 2,700.	807.30
TOURVILLE, ROLAND A. & LOUISE, Roy Ave. Roy Ave., Mt. Rock Pl., Lt. 90, Lts. 101 & 102, 15,900 sq. ft. - 150. Dwelling - 1,600. Total 1,750.	523.25
TOUSIGNANT, OMER R., Woodlawn St. Woodlawn St., Mt. Royal Pl., Lts. 90-99 incl. - 500. Dwelling - 2,600. Dwelling - 2,600. Shed - 25. Total 5,725.	1,711.78
TREARCHIS, JOHN & ELLEN, Willowdale Rd. Willowdale Rd., Swamp area fr. causway to right of way, 1.25A - 100. Total 100.	29.90
TREARCHIS, JOHN & ELLEN, Bowers Ave. Bowers Ave., Bowers Pl., Lts. 48-49, 4,397 sq. ft. - 100. Summer Hse. - 50. Total 150.	44.85
TREARCHIS, JOHN & ELLEN, Bowers Ave. Bowers Ave., Bowers Pl., Lts. 63-64, 5,700 sq. ft. - 100. Garage - 150. Total 250.	74.75
TREARCHIS, JOHN & ELLEN, Bowers Ave. Bowers Ave., Bowers Pl., Lt. 31, 3,461 sq. ft. - 150. Dwelling - 1,500. Total 1,650.	493.35
TREARCHIS, JOHN & ELLEN, Bowers Ave. Bowers Ave., Bowers Pl., Pt. lt. 8, 1,434 sq. ft. - 50. Total 50.	14.95

Name and Description of Property	Real Estate Tax
TREARCHIS, LEO F. & JANET E., Willowdale Rd. Willowdale Rd., Sherburne Pl., Lts. 17-22 incl. - 300. Dwelling - 2,600. Total 2,900.	867.10
TREARCHIS, LEO F. & JANET E., Willowdale Rd. W'dale Rd., Sherb. Pl., Lts. 5-6; 13-16, 15,220 sq. ft. - 300. Total 300.	89.70
TREMBLY, LAWRENCE C., Trustee of Mark II Realty Trust, Dunstable Rd., N. Chelmsford, Mass. Frost Rd. & Wicassee Rd., Lt. D. - 100. Total 100.	29.90
TRUBEY, CYRIL CONRAD & VERNA 220 Dunstable Rd., N. Chelmsford, Mass. Dunstable Rd. - 50. Total 50.	14.95
TRUBEY, ELIZABETH M., Dunstable Rd., N. Chelmsford, Mass. Dunstable Rd., 1/2A - 100. Total 100.	29.90
TRUDEL, RAYMOND E. & VICTORIA M., Mascuppic Trl. Mascuppic Trl., Mt. Rock Pl., Lts. 26-27; Pt. lt. 25, 18,000 sq. ft. - 500. Dwelling - 2,000. Dwelling - 1,400. Shed - 30. Total 3,930.	1,175.07
TRUDELL, ROBERT D. & ELAINE R., Woodlawn St. Woodlawn St., Mt. Royal Pl., Lts. 102-103, 10,000 sq. ft. - 150. Dwelling - 2,500. Total 2,650.	792.35
TURCOTTE, AGNES, Pawtucket Blvd. Pawtucket Blvd., William Pl., Pt. lt. 8, 9,975 sq. ft. - 100. Dwelling - 2,200. Garage - 150. Total 2,450.	732.55
TUNIEWCIZ, WALTER & JEANNETTE 1940 Middlesex Street, Lowell, Mass. Beech Tree St., WDP, Lts. 60-62, 15,000 sq ft. - 120. Dwelling - 600. Total 720.	215.28
TURNER, FRANK S., JR., Middlesex Rd. Middlesex Rd., 19,500 sq. ft. - 100. Dwelling - 2,000. Total 2,100.	627.90
TYNGSBOROUGH ENTERPRISES, INC. c/o George Abdallah, Locust Ave. Middlesex Rd., 27.5A - 1,375. Lunchroom Stand - 100. Misc. Bldgs. Unf'd - 200. Amusement Park Sign - 100. Total 1,775.	530.73
TYNGSBORO SPORTMEN'S CLUB, INC., Westford Rd. Westford Rd., 47A & 19 rods - 2,400. Total 2,400.	717.60
TYNGSBORO SPORTMEN'S CLUB, INC., Westford Rd. s/w side Westford Rd., 2A - 300. Fruit Stand - 150. Total 450.	134.55
TYNGSBORO SPORTMEN'S CLUB, INC., Westford Rd. Westford Rd., 1A - 100. Club House - 3,000. Shed - 25. Total 3,125.	934.38
UPPSTROM, NORMA M., 57 Hitchcock Rd., Worcester, Mass. Massapoag Rd., Lakeland Pl., Lt. 26, 9,660 sq. ft. - 150. Dwelling - 600. Total 750.	224.25

Name and Description of Property	Real Estate Tax
URBAN, JAMES J. & MARY H., RFD, Dunstable, Mass. Dunstable Rd., Brinley Pl., Lt. C & pt. lt. B, 67.62A - 2,345. Total 2,345.	701.16
VALCOURT, ISIDORE, Cummings Rd. Corner Cummings Rd. & Dunstable Rd., 2A M/L - 200. Dwelling-Unf'd - 1,500. Total 1,700.	508.30
VALCOURT, JEANNE A., Mission Rd. Mission Rd., 1/4A - 100. Dwelling - 1,000. Total 1,100.	328.90
VALLANTE, ANGELO C. & JEAN, Benoit Lane Benoit Lane, Manhattan Homes, Lt. 34, 12,720 sq. ft. - 100. Dwelling - 2,700. Total 2,800.	837.20
VALLANTE, CHARLES, Frost Rd. Frost Rd., Snow & Horsfal Pl., 1.25A - 100. Dwelling & Garage - 2,100. Total 2,200.	657.80
VAN LAARHOVEN, MORRIS & MARY, Picard Ave. Picard Ave., Mt. Rock Pl., Lts. 8-9, 7,820 sq. ft. - 400. Dwelling - 1,500. Total 1,900.	568.10
VELOZA, MANUEL & AUGUSTINE F. 17 Upland Park, Somerville, Mass. W'dale Rd., WDA, Lts. 146, 163, 164 - 300. Dwelling - 1,200. Total 1,500.	448.50
VELOZA, MANUEL & AUGUSTINE F. 17 Upland Park, Somerville, Mass. Ferguson Path, WDA, Lt. 147, 6,750 sq. ft. - 50. Total 50.	14.95
VERNADAKIS, JAMES A. & LOUISE A., Kendall Rd. Kendall Rd., 1.5A - 150. Dwelling - 3,600. Dwelling - 1,000. Barn - 100. Hen House - 50. Shed - 50. Total 4,950.	1,480.05
VESPER COUNTRY CLUB, Pawtucket Blvd. Pawtucket Blvd., Tyngs Island, Plaisted Farm & Page Farm Greens 2.31A @ $1,200 Per A - 2,772; Tees & Fairways 88.13A @ $300 per A - 26,440; Parking lt. 6A @ $150 per A - 900; Woodland 63.52A @ $25.00 Per A - 1,588; Wasteland 10A @ 15.00 Per A - 150. Club House - 61,000. Garage - 600. Tower & Tank - 2,500. Eng. House - 100. Locker Bldg. - 15,000 Foot Bridge - 1,000. Vehicle Bridge - 1,000. Swimming Pool - 2,000. Pump Hse. - 100. Barn - 600. 4 shelters - 100. Total 115,850.	34,639.15
VICTORIA REALTY CORP., c/o Charles M. Yarid 200 Chelmsford St., Chelmsford, Mass. s/s Westford Rd., 19.82A - 3,000. Total 3,000.	897.00
VIEIRA, CHRISTINA, Davis St. Sherb'ville Pl., Davis St. & Coburn Rd., Lts. 25 & 34, 15,000 sq. ft. - 100. Dwelling - 2,100. Garage - 50. Total 2,250.	672.75
VIGEANT, ROLAND G. JR. & CHRISTINE E., Worden Rd. Worden Rd., Lts. 9-10, 41,000 sq. ft. - 100. Dwelling - 1,800, Shed - 50. Total 1,950.	583.05

Name and Description of Property	Real Estate Tax
VINCENT, JOSEPH W. & MADELINE J., Tyng Rd. Tyng Rd., 2A - 150. Dwelling - 1,600. Shed - 25. Total 1,775.	530.73
VIVIER, RAYMOND L. & RITA, Beech St. Davis St., Lt. 99, 5,000 sq. ft. - 100. Dwelling & Garage - 2,200. Total 2,300.	687.70
VOGELGESANG, MARTIN G. & ELLEN, Dunstable Rd. Dunstable Rd., 1.25A - 150. Dwelling - 2,000. Total 2,150.	642.85
VURGAROPULOS, ARISTOTLE & ANDRONIKI, Althea Ave. Althea Ave., F. Perham Pl., Lts. 21-22, 10,000 sq. ft. - 100. Dwelling - 1,800. Shed - 100. Total 2,000.	598.00
VURGAROPULOS, ARTHUR C. & LILLIAN C. 44 Parkview Ave., Lowell, Mass. Long Pond Rd., as much of lts. 18-22 as is in Tyngs., 11,018 sq. ft. - 240. Garage & Shop - 50. Total 290.	86.72
WADE, CLARENCE E. & ANGELINA N., Sherburne Ave. Sherburne Ave., Lt. 2, 2.25A - 200. Dwelling - 3,000. Total 3,200.	956.80
WADE, CLARENCE E. & ANGELINA N., Sherburne Ave. Sherburne Ave., Lt. 3, 2.75A - 300. Total 300.	89.71
WALKER, JOHN G., Willowdale Ave. Willowdale Ave., WDP, Lts. 96, 97, 143, 144 - 200. Total 200.	59.80
WALKER, JOHN G., Willowdale Ave. Willowdale Ave., WDP, Lts. 135-138, 15,600 sq. ft. - 700. Dwelling - 2,200. Garage - 200. Total 3,100.	926.90
WALKER, JOHN G., Willowdale Ave. Willowdale Ave., WDP, Lts. 139 & 141, 10,000 sq. ft. - 200. Total 200.	59.80
WALKER, JOHN G., Willowdale Ave. Willowdale Ave., WDP, Lts. 140, 142, 14,610 sq. ft. - 400. Dwelling - 2,000. Total 2,400.	717.60
WALSH, LAWRENCE K. & HILDRED M., Pleasantview Ave. Mascuppic Trl., Mt. Rock Pl., Lt. 610 - 50. Dwelling - 1,200. Total 1,250.	373.75
WALSH, LAWRENCE K. & HILDRED M., Pleasantview Ave. Mascuppic Trl., Mt. Rock Pl., Lt. 611 - 50. Dwelling - 1,000. Total 1,050.	313.95
WALSH, LAWRENCE K. & HILDRED M., Pleasantview Ave. Mascuppic Trl., Mt. Rock Pl., Lt. 612 - 50. Dwelling - 1,000. Total 1,050.	313.95
WALSH, LAWRENCE K. & HILDRED M., Pleasantview Ave. Mascuppic Trl., Mt. Rock Pl., Lts. 613-614 - 100. Dwelling - 1,200. Shed - 10. Total 1,310.	391.69
WALSH, LAWRENCE K. & HILDRED M., Pleasantview Ave. Mascuppic Trl., Mt. Rock Pl., Lts. 34-35 - 400. Total 400.	119.60

Name and Description of Property	Real Estate Tax
WALSH, LAWRENCE K. & HILDRED M., Pleasantview Ave. Woodfern Ave., Mt. Rock Pl., Lts. 262-268 - 280. Total 280.	83.73
WARREN, ROLAND L. & MARGARET H., Farwell Rd. Farwell Rd., 4A - 200. Dwelling - 3,000. Barn - 300. 2 Hen Hses. - 400. Well House - 10. Total 3,910.	1,169.09
WATERMAN, WARREN F. & ELIZABETH H., Sherburne Ave. Sherburne Ave., 2A - 225. Dwelling - 1,000. Garage - 100. Total 1,325.	396.18
WAUGH, LESLIE & LUCY, Parham Rd. Parham Rd., Parham Hmstd., 1A M/L - 100. Dwelling, Breezeway & Garage - 2,400. Total 2,500.	747.50
WEBB, F. CHAPIN & JUSTINE, Sherburne Ave. Sherburne Ave., Lt. A, 31,382 sq. ft. - 150. Dwelling, Breezeway & Garage - 3,500. Total 3,650.	1,091.35
WEINER, HARRY, c/o Murry Weiner, General Delivery, Lowell, Mass. Forest Pk. Ave., Mt. Rock Pl., Lts. 361-363, 12,000 sq. ft. - 150. Total 150.	44.85
WEINER, HARRY, c/o Murry Weiner, General Delivery, Lowell, Mass. Forest Pk. Ave., Mt. Rock Pl., Lts. 391-395, 32,000 sq. ft. - 250. Total 250.	74.75
WEINER, HARRY, c/o Murry Weiner, General Delivery, Lowell, Mass. Mascuppic Trl., Mt. Rock Pl., Lt. 67, 5,030 sq. ft. - 200. Dwelling - 1,400. Total 1,600.	478.40
WEINER, HARRY, c/o Murry Weiner, General Delivery, Lowell, Mass. Lakeview Ave., Mt. Rock Pl., Lts. 148-150, 15,907 sq. ft. - 225. Total 225.	67.28
WEINER, HARRY, c/o Murry Weiner, General Delivery, Lowell, Mass. Forest Pk. Ave., Mt. Rock Pl., Lt. 390, 4,000 sq. ft. - 50. Total 50.	14.95
WEINER, HARRY, c/o Murry Weiner, General Delivery, Lowell, Mass. Mascuppic Trl., Mt. Rock Pl., Lts. 586-587 - 100. Total 100.	29.90
WEINER, HARRY, c/o Murry Weiner, General Delivery, Lowell, Mass. Malvern Ave., Mt. Rock Pl., Lts. 396-405, 40,000 sq. ft. - 400. Total 400.	119.60
WELDON, ALFRED L., 135 Winthrop Ave., Lowell, Mass. Groton Town Lines to Lake Massapoag, Less than 1A - 100. Total 100.	29.90
WENTZELL, ROBERT J. & STELLA M. 540 Woburn St., Wilmington, Mass. Westford Rd. & Swan Rd., Knight Hmstd., 80A - 3,000. Total 3,000.	897.00
WESTLAND REALTY CORP. 200 Chelmsford St., Chelmsford, Mass. Middlesex Rd., 1A - 200. Total 200.	59.80

Name and Description of Property	Real Estate Tax
WESTLAND REALTY CORP. 200 Chelmsford St., Chelmsford, Mass. Middlesex Rd., Langston Hmstd. & Pt. Bancroft Farm, 30.08A (Greens, Fairways, Parking Lt., Miniature Golf Course, Driving Range) - 22,000. Club House & Fixtures - 6,000. Pro Shop - 400. Total 28,400.	8,491.60
WESTLAND REALTY CORP. 200 Chelmsford St., Chelmsford, Mass. Farwell Rd., 1/3A - 100. Chain Fence - 200. Total 300.	89.71
WESTLAND REALTY CORP. 200 Chelmsford St., Chelmsford, Mass. Massapoag Rd., Lakeland Pl., Lts. 16-17, 6,600 sq. ft. - 300. Dwelling - 1,500. Boat Hse. - 100. Total 1,900.	568.10
WEYMOUTH, CHARLES W. JR., Mt. Paul Rd. Mt. Paul Rd., Pearson Pl., Lt. 7, 24,140 sq. ft. - 100. Dwelling - 700. Total 800.	239.20
WHELAN, THOMAS A. & VIOLA, Westford Rd. Westford Rd., 3/4A - 300. Dwelling - 3,000. Barn & shed - 150. Garage - 50. 3 Brooder Hses. - 60. Total 3,560.	1,064.44
WHITE, RICHARD A., Lakeview Ave. Lakeview Ave., Mt. Rock Pl., Pt. Lts. 153, 154, 332, 5,837.8 sq. ft. - 150. Dwelling - 1,400. Total 1,550.	463.45
WHITE, ANNIE G. & FREDERICK K. 33 Fairfax St., Somerville, Mass. Massapoag Rd., Lakeland Pl., Lt. 27, 4,185 sq. ft. - 150. Dwelling - 700. Total 850.	254.15
WHITEHEAD, CHARLES W. & ALYCE K., Hayward Rd., Acton, Mass. Groton Rd., Tyngs. Wood Lt., 50A - 1,000. Total 1,000.	299.00
WHOLEY, LEONARD & JOYCE M. 35 Windward Rd., Lowell, Mass. Bowers Pl., Lt. 9, n'easterly side Bowers Ave. - 200. Dwelling - 1,200. Total 1,400.	418.60
WHYNOT, ROSS K. & ELIZABETH H., Kendall Rd. Kendall Rd., Hse. lt. & adj. lt., 1/2A & 5,453 sq. ft. - 100. Dwelling - 1,500. Total 1,600.	478.40
WIGGIN, HARLAND P., Farwell Rd. Farwell Rd., Bancroft Lt., 3.5A - 200. Dwelling - 2,000. Garage - 100. Hen House - 50. Total 2,350.	702.65
WILKINS, DAISY M.; ADM. EST. OF LUCY M. GOTHAM, Kendall Rd. Cummings Rd., Hunter Lt., 12A - 300. Total 300.	89.71
WILKINS, HAROLD B. JR. & MARY MARGARET, Frost Rd. Frost Rd., 2A - 200. Dwelling - 1,900. Total 2,100.	627.90

Name and Description of Property	Real Estate Tax
WILKINS, HAROLD F. & PHYLLIS, Lakeview Ave. Lakeview Ave., 17,250 sq. ft. - 100. Dwelling - 1,200. Total 1,300.	388.70
WILKINS, RAYMOND F. & DAISY M., Kendall Rd. Kendall Rd., 1.5A - 150. Tenement Dwelling - 3,000. Barn - 25. Patio Porch - 100. Total 3,275.	979.23
WILLIAMSON, DONALD E. & JO E., Frost Rd. Frost Rd., Pearson Pl., Lt. 9 & pt. lt. 10, 48,000 sq. ft. - 225. Dwelling - 1,500. Shed - 25. Total 1,750.	523.25
WILMOT, CHESTER A. & MARY 48 O'Brien Terrace, Lowell, Mass. Althea Ave., F. Perham Pl., Lt. 38 & pt. 37, 10,000 sq. ft. - 100. Total 100.	29.90
WILSON, DONALD F. & MARILYN, Frost Rd. Frost Rd., 31,866 sq. ft. - 100. Dwelling - 2,700. Total 2,800.	837.20
WOJAS, JOHN J. & LINDA, Bowers Ave. Bowers Ave., Bowers Pl., Lt. 30, 4,066 sq. ft. - 100. Dwelling - 1,400. Total 1,500.	448.50
WOOD, ALBERT & JOAN T., Beech St. Beech St., Sherburneville Pl., Lt. 51, 7,500 sq. ft. - 100. Dwelling - 1,000. Total 1,100.	328.90
WOOSTER, RAYMOND E. & LILLIAN R., 1511 Varnum Ave., Lowell, Mass. Sherburne Ave., 43,293 sq. ft. - 200. Total 200.	59.80
WOOSTER, RAYMOND E. & LILLIAN R., 1511 Varnum Ave., Lowell, Mass. Scribner Rd., Knisley Ld., Lt. 1, 1A - 100. Total 100.	29.90
WORCESTER COUNTY ELECTRIC CO., 216 High St., Clinton, Mass. Middlesex Rd., 10,107 sq. ft. - 100. Total 100.	29.90
WRIGHT, BERTHA SULLIVAN; RODZIEWICZ, LUCILLE A., c/o Bee Lee's Diner, Middlesex Rd. Middlesex Rd., Pt. F. F. Merrill Ld., 24,686 sq. ft. - 200. Dwelling - 1,000. Hen Hse. - 15. Hen Hse. - 10. Lunch Cart - 450. Total 1,675.	500.83
WRIGHT, MELVA A., RFD, Hollis, N.H. Cummings Rd., Sand Hill Lt., 20.98A - 525. Total 525.	156.98
WYMAN, EARL, Dunstable Rd., N. Chelmsford, Mass. Dunstable Rd., Collins Land, 2.75A - 85. Total 85.	25.42
WYMAN, FRANK A. JR., Dunstable Rd. Danforth Rd., Pt. Thompson Farm, 2.75A - 75. Camp - 300. Hen House - 25. Shed - 15. Total 415.	124.09

Name and Description of Property	Real Estate Tax
WYMAN, WILLIAM R. & BRENDA G., Davis St. Davis St., Lt. A, 4,319 sq. ft. - 100. Dwelling - 800. Garage - 50. Total 950.	284.05
WYMAN, WILLIAM R. & BRENDA G., Davis St. Davis St., Sherb'ville Pl., Lt. 54, 7,500 sq. ft. - 100. Total 100.	29.90
YATES, STUART G. & FAYE M., Bowers Ave. Bowers Ave., Gourley Pl., Lt. 19, 6,494 sq. ft. - 200. Duplex Dwelling - 2,000. Total 2,200.	657.80
YATES, RONALD C. & PATRICIA E., Bowers Ave. Bowers Ave., Saunders Pl., Lts. 9-10, 8,066 sq. ft. - 250. Dwelling - 2,400. Bomb Shelter - n/c. Total 2,650.	792.35
YNTAS, JOSEPH & MARTHA, 39 Warehamlake Shore Drive, E. Wareham, Mass. Corner of Westford & Dunstable Rds., 2/3A - 100. Total 100.	29.90
ZABRIEREK, THADDEUS W. & HELEN L., 93 Dalton Rd., Chelmsford, Mass. Upton Drive, Breezy Crest, Lts. 12-13, 18,000 sq. ft. - 300. Dwelling-Unf'd - 1,600. Total 1,900.	568.10
ZALANSKAS, WHELLER & HELEN, 6 Gillis St., Hudson, N.H. Lakeview Ave., 1A - 100. Total 100.	29.90
ZALOGA, LILLIAN B., Kendall Rd. Kendall Rd., Pelletier Lt., Sand Hill Lt., 41,018 sq. ft. - 100. Dwelling - 1,200. Garage - 100. Total 1,400.	418.60
ZAMANIAN, KARAKIN; TIMES, KENNETH; TIMES, ALICE; TIMES, KENNETH A., Frost Rd. Frost Rd., 2A - 200. 88A - 1,760. Dwelling - 1,800. Barn & Shed - 700. Corn Crib - 50. Milk House - 25. Dwelling - 2,200. Total 6,735.	2,013.77
ZELONIS, JOHN H. & ANN D., 150 Derry Rd., Hudson, N.H. Mascuppic Trl., Mt. Rock Pl., Lt. 570, 5,080 sq. ft. - 50. Total 50.	14.95
ZERMAS, CHARLES, 236 Wilder St., Lowell, Mass. Longwood Rd., WDP, Lts. 100-101, 10,000 sq. ft. - 100. Dwelling - 800. Total 900.	269.10
ZIEMBA, CHARLES & FLORENCE, Worden. Worden Rd., 2.5A - 250. Dwelling - 800. Summer Hse. - 200. Hen Hse. - 35. Hen Hse. - 50. Total 1,335.	399.17
ZOLKOS, JOHN W., Sherburne Ave. Sherburne Ave., Pt. Butterfield Farm, Lt. E, 30,258 sq. ft. - 100. Duplex Dwelling - 3,200. Total 3,300.	986.70
LAMBERT, JOHN H. JR., Old Bedford Rd., Concord, Mass. LAMBERT, CATHERINE, Middlesex Road, Tyngsboro, Mass. 53A - 265.	79.24

TYNGSBOROUGH TOWN REPORT

INDEX

For the Year Ending December 31, 1970

ACCOUNTING DEPARTMENT:
- Accountant's Statement 108
- Balance Sheet - General 52
- Balance Sheet - Debit Accounts 55
- Balance Sheet - Trust Funds 55
- Debit Service Charges Until Maturity 149-150
- Debit Service Charges Until Maturity 151-152
- Payments 117
- Receipts 109
- Stabilization Funds:
  - Fire Department 60
  - Town Hall 60
- Statement of Indebtedness 57
- Summary of Appropriations — 1970 139
- Tyngsborough Memorial Cemetery Fund 61

FINANCE COMMITTEE:
- Article 7 - Budgets 156
- Reserve Fund 77
- Annual Report and Recommendation of the Finance Committee 153

ASSESSOR'S DEPARTMENT:
- Assessor's Report 65
- Planning Board 87
- Recapitulation Sheet 72
- Table of Aggregates 70

CEMETERY PERPETUAL CARE FUND 61

GENERAL GOVERNMENT:
- Board of Appeals 90

SELECTMEN'S DEPARTMENT:
- Selectmen's Report 63
- Selectmen's Fund Financial Report 64

HEALTH AND SANITATION:
- Inspector of Animals 92
- Nashoba Associated Boards of Health 93

HIGHWAY:
- Machinery Fund Reserve 59
- Surveyor's Report 98

LIBRARY:
- Librarian's Report 89

PUBLIC SAFETY:
Board of Fire Engineers 83
Building Inspector 103
Dog Inspector 92
Wire Inspector 101
Insect and Pest Control Department 99
Police Department 80
Tree Warden 90
Civil Defense 85

RECREATION:
Report of the Conservation Commission 104

SCHOOLS:
School Committee Report 178
List of Graduates, June 1970 189
1971 Proposed Budget 186
Report of the Superintendent of Schools 182
Report of School Needs Study Commission 190
School Population Projection 190

TAX COLLECTOR'S DEPARTMENT:
Collector's Report 66
Tax List 192

TOWN CLERK'S DEPARTMENT:
Annual Town Meeting - February 17, 1970 21
Special Town Meeting - June 15, 1970 34
Births 11
Deaths 15
Dog Licenses 41
Fish and Game Licenses 40
Jury List 38
Marriages 14
Oaths Administered 41
Officers of the Town 3
Specimen Ballot 16
Town Clerk's Receipts 40

TOWN WARRANT — 1971 168

TREASURER'S DEPARTMENT:
Treasurer's Report 79
Trust Funds 78
See Accounting Department

VETERANS:
Agent's Report 97

TYNGSBOROUGH PUBLIC LIBRARY
3 2137 00074 6877

For Reference

Not to be taken from this room